

Population and Housing Census 2010

Social and Economic Characteristics

Volume 3



TIMOR-LESTE



Population and Housing Census of Timor-Leste, 2010

Volume 3: Social and Economic Characteristics

copyright © NSD and UNFPA 2011

National Statistics Directorate (NSD)
United Nations Population Fund (UNFPA)

Sub-district Map of Timor-Leste, 2010

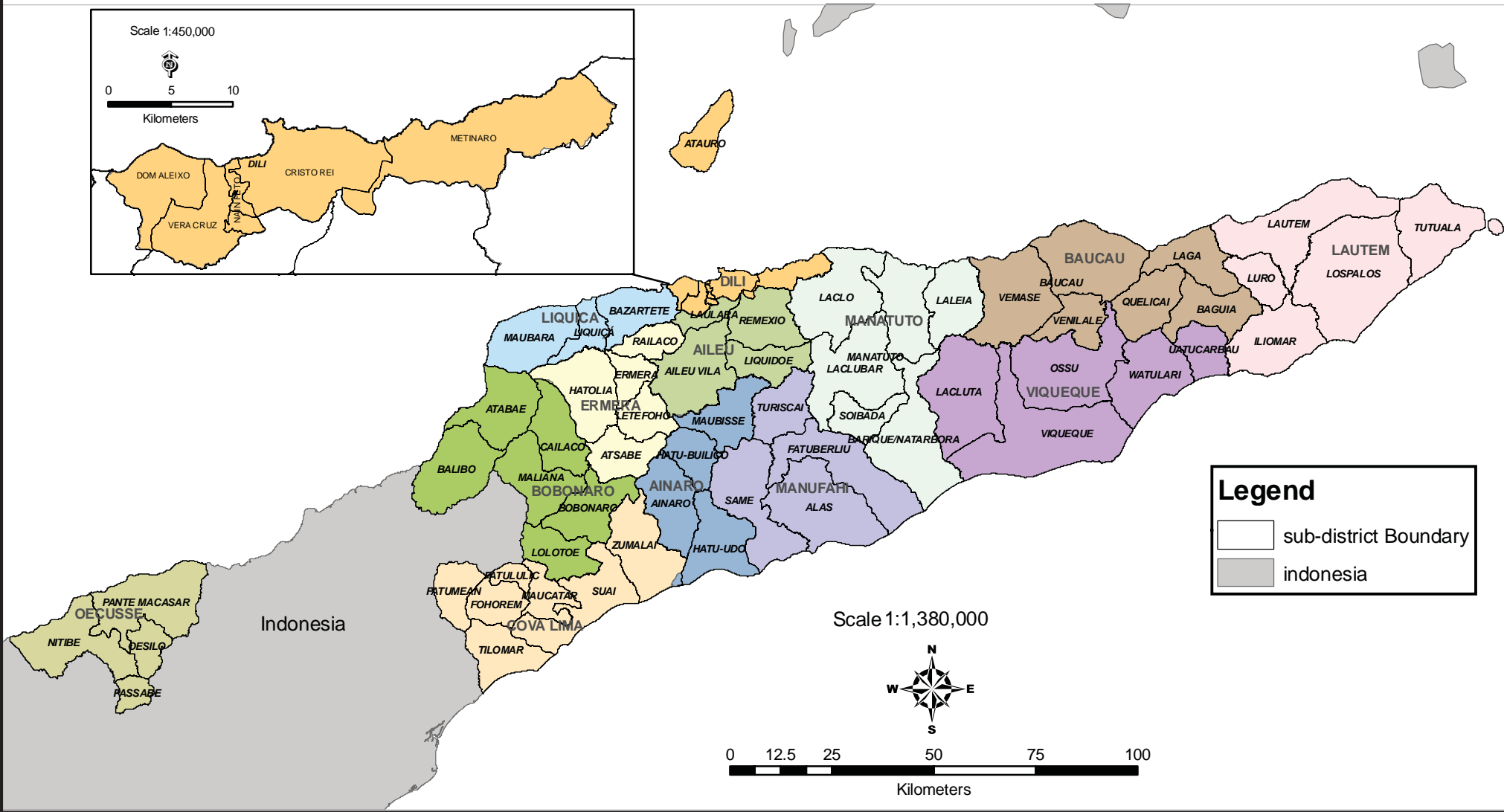
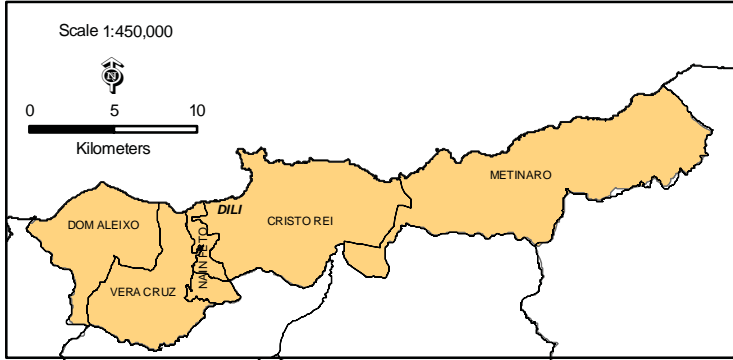

TERMS AND ABBREVIATIONS

RDTL	Democratic Republic of Timor-Leste	UN	United Nations
MOF	Ministry of Finance	UNMIT	The United Nations Integrated Mission in Timor-Leste
DGPAR	Director-General of Policy Analysis and Research	UNICEF	The United Nations Children’s Fund
DNE/NSD	Direcção Nacional de Estatística / National Statistics Directorate	SRSG	Special Representative of the UN Secretary General
UNFPA	United Nations Population Fund	ISF	International Stabilization Force
NCSC	National Census Steering Committee	UNPOL	United Nations Police
CTC	Census Technical Committee	PNTL	Timor-Leste National Police
NCC	National Census Coordinator		
DA	District Administrator		
DCCs	District Census Committees		
EA	Enumeration Area		
TLS	Timor-Leste		
GPS	Global Positioning System		
GIS	Geographic Information System		
REDATAM	Retrieval of Data for small by Microcomputer		
CSPro	Census and Survey Processing System		
PES	Post Enumeration Survey		
CPO	Census Project Office		
DCO	District Census Office		
SDCO	Sub-district Census Office		
PSAs	Public Service Announcements System		
RWSSP	Rural Water Supply and Sanitation Program		
CMU	Census Mapping Unit		
NGO	Non-Governmental Organization		
SEFOPE	Secretariate of State for Vocational Training and Employment		
ILO	International Labour Organization		
UNESCO	United Nations Educational, Scientific and Cultural Organization		
FAO	Food and Agriculture Organization		

Contributors of the Publication

Director-General of Policy Analysis and Research

Antonio Freitas

Director of National Statistics Directorate

Elias dos Santos Ferreira

Chief Technical Advisor-Census Project

Fredrick Otieno Okwayo

Compiling Team

Elias dos Santos Ferreira

Fredrick Otieno Okwayo

Peter N. Wekesa

Teguh Pramono

J.B. Priyono

Waris Marsisno

Silvino Lopes

Helio Xavier

Anastasia S. E. P. Vong

Cesar Melito Martins

Afonso Martins

João Gusmão

Alipio Cardoso Moniz

Reviewers/ Translations

Felip Andersson

Helio Xavier

Carla da Costa

Monica Arara

Miguel Maya

Data Processing and IT

Peter N. Wekesa

Silvino Lopes

Lourenco Soares

Waris Marsisno

Anacleto Bento

Francelino Leão Freitas

GIS and Mapping Technicians

Thinley T. Wangdi

Alipio Cardoso Moniz

João Gusmão

Administration

Walter Estrada

José Jordao Estelvidio

Silvina Soares da Costa

Paulina Rita Viegas

Design, Typesetting and Publications

Domingos Sebastião Freitas

Photographs

Bernardino Soareas (UNMIT)

João Gusmão (UNFPA)

Foreword



It is with great pleasure that I present the main results of the 2010 Population and Housing Census in Timor-Leste. The publications, in a set of three, provide detailed statistics on the characteristics of the Timorese population and households. The final results are based on detailed scrutiny and tabulation of the data relating to each and every individual enumerated in the census. The final population figure of 1,066,409 people confirms the preliminary population total published in October 2010, with a marginal difference.

The information contained in this set of publications coupled with the census database and the GIS platform is key milestone in our quest towards building our country. With these information, the strategic and comprehensive approach towards development planning in our country can now be accelerated. Similarly, the Government resources and contributions from our development partners can now be better targeted and utilized to produce the desired results particularly in our key priority sectors.

We, therefore, recommend that these detailed statistics be used from hereon in all our in-country development planning initiatives and in projecting the potentials of our country with the outside world.

The 2010 Census would not have materialized without the full backing of the Government of Timor-Leste, including the provision of much-needed resources to undertake the work. Our special gratitude also goes to our people for their active and generous cooperation during the entire census process.

Likewise, our gratitude goes to the United Nations Population Fund (UNFPA) for complementing the efforts of the Government by providing technical, financial and administrative support throughout the entire census process. In addition, and through its conduct of intensive trainings in population and development area, UNFPA has helped build the capacity of some key staff members in the National Statistics Directorate. We also appreciate the support delivered by the National Statistics Office of the Republic of Indonesia on the secondment of some of their personnel during the training of the field staff, field enumeration, and data processing phases of the census process.

Lastly, to the members of the National Census Steering Committee and the Census Technical Committee, management and staff of the National Statistics Directorate, national and international professionals who worked for extra hours during the planning, data collection, data processing and report writing phases of the census, thank you all for your commitment and dedication which resulted in this excellent work.

We sincerely hope that all active development stakeholders in the country, development partners, researchers and the general public as a whole will find these publications useful.

A handwritten signature in blue ink, appearing to read 'Emilia Pires', written in a cursive style.

Emilia Pires
Minister of Finance, Timor-Leste

Contents

	Page
Sub-district Map of Timor-Leste, 2010	iii
Foreword	vii
Timor-Leste Census Results at a Glance	xvi
Suco Map of Timor-Leste, 2010	xxii
Suco name and number of each suco in Timor-Leste, 2010	xxiii
<hr/>	
PROCESS OF THE 2010 TLS CENSUS	1
1. Preamble	1
2. Background	1
3. Objectives	2
4. Census Organization	2
5. Cartographic Mapping	3
6. Developing the Census Questionnaire	4
7. Focus on Gender Issues	5
8. Pilot Census	5
9. Publicity	5
10. Recruitment and Training	6
11. Enumeration	7
12. Post Enumeration Survey	8
Figure 1: Population size of Timor-Leste, 1980-2010	2

Contents - *Continued*

	Page
13. Data Processing Activities	8
14. Preliminary Results	8
15. Best Practices	8
16. Challenges	10
<hr/>	
KEY CONCEPTS AND DEFINITIONS	10
1. Census Night	10
2. Enumeration Area (EA)	10
3. Urban and Rural Classifications	10
4. Private Household	11
5. Other Household	11
6. Structure	11
7. Housing Unit	11
8. Age	11
9. Marital Status	11
10. Religion	11
11. Mother Tongue/ethnic affiliation	11
12. Disability	11
13. Migration	12
14. Citizenship	12
15. Birth Registration	12
16. Education	12

Contents - *Continued*

	Page
17. Labour Force (Economically Active Population)	12
18. Occupation	14
19. Industry	14
20. Fertility	14
21. Live birth	14
References	470
Appendix	471
1. List of Census Contributors	472-477
2. Household Questionnaire	478

Contents - *Continued*

	Page
List of tables - Volume 3	
Table 1: Population five years and over by schooling status, administrative unit and sex	15-27
Table 2: Population five years and over by sex, schooling status, district and age	28
Table 2.1 - 2.13: Population five years and over by sex, schooling status, district and age	29 - 41
Table 3.a.1 - 3.a.3: Population five years and over who are at school and left school by sex, level of education, urban/rural and age.....	42 - 44
Table 3.b.1 - 3.b.3: Population five years and over who are at school and left school by sex, level of education, urban/rural and age.....	45 - 47
Table 3.c.1 - 3.c.3: Population five years and over who are at school and left school by sex, level of education, urban/rural and age.....	48 - 50
Table 4.1.a - 4.1.c: Population five years and over who are at school and left school by sex, level of education and age.....	51 - 53
Table 4.2.a - 4.2.c: Population five years and over who are at school and left school by sex, level of education and age.....	54 - 56
Table 4.3.a – 4.3. c: Population five years and over who are at school and left school by sex, level of education and age.....	57 - 59
Table 4.4.a - 4.4.c: Population five years and over who are at school and left school by sex, level of education and age.....	60 - 62
Table 4.5.a - 4.5.c: Population five years and over who are at school and left school by sex, level of education and age.....	63 - 65
Table 4.6.a - 4.6. c: Population fi ve years and over who are at school and left school by sex, level of education and age.....	66 - 68
Table 4.7.a - 4.7.c: Population five years and over who are at school and left school by sex, level of education and age.....	69 - 71
Table 4.8.a - 8.4.8.c: Population five years and over who are at school and left school by sex, level of education and age.....	72 - 74
Table 4.9.a - 4.9.c: Population five years and over who are at school and left school by sex, level of education and age.....	75 - 77
Table 4.10.a - 4. 10. c: Population five years and over who are at school and left school by sex, level of education and age.....	78 - 80
Table 4.11.a - 4.11.c: Population five years and over who are at school and left school by sex, level of education and age.....	81 - 83
Table 4.12.a - 4.12. c: Population five years and over who are at school and left school by sex, level of education and age.....	84 - 86
Table 4.13.a - 4.13. c: Population fi ve years and over who are at school and left school by sex, level of education and age.....	87 - 89

Contents - *Continued*

Page

List of tables - Volume 3

Table 5.a – 5.c: Population five years and over who are at school by sex, level of education and age.....	90-92
Table 5.a.1 – 5.c.1: Population five years and over who are at school by sex, level of education and age.....	93-95
Table 5.a.2 – 5.c.2: Population five years and over who are at school by sex, level of education and age.....	96-98
Table 5.a.3 – 5.c.3: Population five years and over who are at school by sex, level of education and age.....	99-101
Table 5.a.4 - 5.c.4: Population five years and over who are at school by sex, level of education and age.....	102-104
Table 5.a.5 – 5.c.5: Population five years and over who are at school by sex, level of education and age.....	105-107
Table 5.a.6 – 5.c.6: Population five years and over who are at school by sex, level of education and age.....	108-110
Table 5.a.7 - 5.c.7: Population five years and over who are at school by sex, level of education and age.....	111-113
Table 5.a.8 - 5.c.8: Population five years and over who are at school by sex, level of education and age.....	114-116
Table 5.a.9 - 5.c.9: Population five years and over who are at school by sex, level of education and age.....	117-119
Table 5.a.10 - 5.c.10: Population five years and over who are at school by sex, level of education and age.....	120-122
Table 5.a.11 - 5.c.11: Population five years and over who are at school by sex, level of education and age.....	123-125
Table 5.a.12 - 5.c.12: Population five years and over who are at school by sex, level of education and age.....	126-128
Table 5.a.13 - 5.c.13: Population five years and over who are at school by sex, level of education and age.....	129-131
Table 6: Population 5 - 29 years by level of education, urban/rural and sex.....	132-138
Table 7: Population five years and over by urban/rural, literacy in Tetun, sex and age group.....	139-141
Table 7.1 - 7.13: Population five years and over by urban/rural, literacy in Tetun, sex and age group.....	142-180
Table 8.1: Population five years and over by level of literacy in Tetun, Portuguese, Bahasa Indonesia and English, sub-district and sex.....	181-193
Table 8.2: Population five years and over by level of literacy in Tetun, Portuguese, Bahasa Indonesia and English, sub-district and sex.....	194-206
Table 9: Gross and Net Enrolment Rates for Primary, Pre-Secondary and Secondary levels of education by sex and sub-district.....	207-210
Table 10: Population ten years and over by main economic activity, employment rate, participation rate, sub-district and sex.....	211-217

Contents - *Continued*

	Page
List of tables - Volume 3	
Table 11.1 - 11.13: Population ten years and over by urban/rural, main economic activity, district, sex and age group.....	218-259
Table 12: Employed population ten years and over by urban/rural, sex and occupation.....	260
Table 12.1 – 12.13: Employed population ten years and over by urban/rural, sex and occupation.....	261-273
Table 13: Employed population ten years and over by urban/rural, sex and industry (economic sector).....	274
Table 13.1 – 13.13: Employed population ten years and over by urban/rural, sex and industry (economic sector).....	275-287
Table 14: Employed population ten years and over by urban/rural, sex, district and employment sector.....	288
Table 14.1 – 14.13: Employed population ten years and over by urban/rural, sex, district and employment sector.....	289-301
Table 15: The number of women fifteen years and over, women with live birth, and facility of delivery during last birth by sub-district and urban/rural.....	302-306
Table 16: The number of women fifteen years and over, women with live birth, and assistance during delivery of last birth by sub-district and urban/rural.....	307-312
Table 17.a.1 - 17.3: Population five years and below by urban/rural, sex, birth registration and sub-district.....	313-324
Table 18.a.1 - 18.a.3: Population five years and below by urban/rural, sex, birth registration, district and age.....	325-339
Table 19.a: Population by urban/rural, type of disability, district, sex and age group.....	340-342
Table 19.a.1 - 19.c.1: Population by urban/rural, type of disability, district, sex and age group.....	343-351
Table 19.a.2 - 19.a.13: Population by urban/rural, type of disability, district, sex and age group.....	352-387
Table 20: Population by type of disability, sub-district and sex.....	388-400
Table 21: Population by cause of disability, sex and type of main disability*.....	401
Table 22: Population five years and over by level of education, sex and type of main disability*.....	402
Table 23: Population ten years and over by economic activity, sex and type of main disability*.....	403
Table 24: Private household by type of house ownership, sub-district and urban/rural.....	404-409

Contents - *Continued*

Page

List of tables - Volume 3

Table 25: Private household by type of house external wall, sub-district and urban/rural.....	410-415
Table 26: Private household by type of construction material for roof, sub-district and urban/rural.....	416-421
Table 27: Private household by type of construction material for floor, sub-district and urban/rural.....	422-427
Table 28: Private household by type of energy source for cooking, sub-district and urban/rural.....	428-433
Table 29: Private household by type of energy source for lighting, sub-district and urban/rural.....	434-439
Table 30: Private household by type of source of drinking water, sub-district and urban/rural.....	440-445
Table 31: Private household by type of human waste disposal, sub-district and urban/rural.....	446-451
Table 32: Private household by ownership of household amenities, sub-district and urban/rural.....	452-457
Table 33: Private household by type of crop produced, sub-district and urban/rural.....	458-463
Table 34: Private household by type of livestock reared, sub-district and urban/rural.....	464-469

Census 2010 Figures at a Glance

1. Number of district 13
2. Number of sub-district 65
3. Number of Suco 442
4. Number of Aldeia 2225
5. Population by urban and rural by sex

Population	Both Sexes	Male	Female
Total	1,066,409	544,198	522,211
Urban	316,086	166,163	149,923
Rural	750,323	378,035	372,288

6. Percentage of urban population 29.6
7. Annual population growth rate 2.41
8. Number of household
 - Total number of private household 184,652
 - Total number of private household (Urban) 47,723
 - Total number of private household (Rural) 136,929
 - Percentage of Female Headed households 16
9. Density Population
 - Density of population (per Km²) 71
 - Density of population (per Km² Urban) 352
 - Density of population (per Km² Rural) 53
10. Percentage of population by age group
 - Children (0 – 14 years) 41.4
 - Economically productive population (15 – 64 years) 53.9
 - The elderly population (65+ years) 4.7
11. Dependency Ratio (Total) 85.7

12. Sex Ratio
 - Sex Ratio (Total) 104.2
 - Sex Ratio (Urban) 110.8
 - Sex Ratio (Rural) 101.5

13. Percentage of population by religion
 - Catholic 96.9
 - Protestant / Evangelical 2.2
 - Islam 0.3
 - Other 0.5

14. Population by citizenship
 - Timorese 1,055,426
 - Foreigners 10,983

15. Gross Enrolment Ratio

GER	Total	Urban	Rural
Primary			
Total	104.6	106.4	104.1
Male	105.6	108.0	104.9
Female	103.6	104.6	103.2
Pre-secondary			
Total	74.3	115.2	60.5
Male	73.5	113.1	60.2
Female	75.1	117.6	60.8
Secondary			
Total	61.1	112.9	35.4
Male	64.0	121.0	37.1
Female	58.2	105.3	33.8

16. Net Enrolment Ratio

NER	Total	Urban	Rural
Primary			
Total	70.6	80.2	67.4
Male	69.9	79.8	66.6
Female	71.3	80.6	68.2
Pre-secondary			
Total	23.0	40.4	17.1
Male	21.1	36.4	15.9
Female	25.0	44.7	18.4
Secondary			
Total	16.0	30.0	9.1
Male	14.1	26.4	8.3
Female	17.9	33.3	9.9

17. Adult literacy rate: The percentage of persons 15 and over who are literate (can speak, read and write) in Tetun, Portuguese, Bahasa Indonesia and English Language

Sexes	Total	URBAN	RURAL
Speak, read, and write in Tetun			
Both Sexes	56.1	80.9	44.6
Male	61.3	83.4	50.3
Female	50.9	78.0	39.1
Speak, read, and write in Portuguese			
Both Sexes	25.2	40.1	18.3
Male	29.0	42.8	22.1
Female	21.4	37.0	14.6
Speak, read, and write in Bahasa Indonesia			
Both Sexes	45.3	74.1	31.8
Male	50.0	77.2	36.5
Female	40.5	70.6	27.3
Speak, read, and write in English			
Both Sexes	14.6	24.7	7.6
Male	17.0	32.8	9.1
Female	12.3	26.2	6.2

18. Percentage of population by disability:

Disability	Percentage
With any form of disability*	4.6
Walking	2.0
Seeing	2.8
Hearing	1.7
Intellectual/Mental	1.3

*With any of the four forms of disability covered in the census

19. Percentage of population under 5 years by birth registration status

Registration Status	Percentage
RDTL birth certificate	30.0
Civil Registration Office	1.5
Hospital	21.9
Suco	8.9
Church	28.3
Registered in other places	0.3
Not registered	7.2
Don't Know	1.7
Not Stated	0.1

20. Labour force participation rate

	Total	Urban	Rural
BOTH SEXES			
Age 10 and over	46.4	42.0	48.3
Age 15 and over	54.6	48.5	57.4
Age 15 - 64	54.7	48.8	57.7
MALES			
Age 10 and over	61.1	55.2	63.9
Age 15 and over	72.7	63.6	77.3
Age 15 - 64	72.8	63.8	77.6
FEMALES			
Age 10 and over	31.3	27.5	32.9
Age 15 and over	36.2	31.7	38.2
Age 15 - 64	36.3	32.0	38.4

21. Employment rate

	Total		Urban		Rural	
	Employment Rate	Un-employment Rate	Employment Rate	Un-employment Rate	Employment Rate	Un-employment Rate
BOTH SEXES						
Age 10 and over	89.6	10.4	82.8	17.2	92.2	7.8
Age 15 and over	90.5	9.5	83.3	16.7	93.3	6.7
Age 15 - 64	90.2	9.8	83.3	16.7	93.1	6.9
MALES						
Age 10 and over	90.4	9.6	83.5	16.5	93.2	6.8
Age 15 and over	91.1	8.9	83.9	16.1	94.1	5.9
Age 15 - 64	90.8	9.2	83.8	16.2	93.8	6.2
FEMALES						
Age 10 and over	88.0	12.0	81.3	18.7	90.3	9.7
Age 15 and over	89.1	10.9	82.0	18.0	91.7	8.3
Age 15 - 64	89.0	11.0	82.0	18.0	91.6	8.4

22. Percentage of households by type of ownership of housing unit

House Ownership	Total	Urban	Rural
Individual owned	91.8	79.7	96.0
Family owned	3.9	7.4	2.6
Community or Suco owned	0.4	1.2	0.2
Government owned	2.8	8.1	0.9
Church property	0.2	0.3	0.1
Other	1.0	3.2	0.2

23. Percentage of households by type of material for wall

Type of External Walls	Total	Urban	Rural
Concrete/ Brick	29.6	64.7	17.4
Wood	4.2	4.3	4.2
Bamboo	31.0	4.4	40.3
Corrugated iron/Zinc	3.2	3.9	3.0
Clay	1.4	0.8	1.6
Palm- trunk/ Bebak	28.2	20.2	31.0
Rock	1.4	0.9	1.5
Other	1.0	0.8	1.0

24. Percentage of households by type of material for roof

Type of Constructions material for roof	Total	Urban	Rural
Palm leaves/ tali tahan/ thatch/grass	30.3	8.6	37.9
Corrugated iron/Zinc	66.5	89.5	58.5
Tiles	0.5	0.5	0.5
Asbestos	1.1	0.6	1.2
Concrete	0.3	0.3	0.2
Bamboo	1.1	0.2	1.5
Other	0.2	0.2	0.2

25. Percentage of households by type of material for floor

Type of Construction material for floor	Total	Urban	Rural
Concrete	26.3	52.2	17.3
Tile	7.2	19.9	2.7
Wood	1.4	0.7	1.6
Soil/Clay	58.7	21.1	71.8
Bamboo	2.8	0.8	3.5
Other	3.7	5.4	3.1

26. Percentage of households by main source of energy for cooking

Type of energy source for cooking	Total	Urban	Rural
Electricity	2.8	8.1	1.0
Cooking gas	1.2	3.7	0.3
Bio gas	0.6	0.9	0.5
Kerosene	5.6	13.3	2.9
Wood	89.6	73.6	95.1
Other	0.2	0.4	0.2

27. Percentage of households by main source of energy of lighting

Type of energy source for lighting	Total	Urban	Rural
Electricity	36.7	87.7	18.9
Bio gas	0.7	0.8	0.7
Kerosene	48.9	7.2	63.5
Candle	1.3	0.8	1.5
Wood	3.1	3.0	3.1
Candle nut/Candle berry tree	5.2	0.1	7.0
Solar	3.9	0.2	5.2
Other	0.2	0.1	0.2

28. Percentage of households by main source of drinking water

Type of source of drinking water		Total	Urban	Rural
Improved Source	Pipe or pump indoors	5.4	16.1	1.6
	Pipe or pump outdoors	16.4	25.4	13.3
	Public tap	23.1	23.7	22.9
	Tube well/ borehole	6.2	15.8	2.9
	Protected Well or Protected Spring	13.7	8.4	15.6
	Rainwater collection	0.5	0.1	0.6
	Bottle water	0.6	1.6	0.2
Total Improved		65.9	91.0	57.1
Un-improved Source	Not Protected well or Spring	19.4	3.8	24.9
	Water vendors/ tank	0.9	2.5	0.3
	River, lake or stream	12.9	1.9	16.7
	Other	0.9	0.8	1.0
Total Un-improved		34.1	9.1	42.9

29. Percentage of households by main type of human waste disposal

Type of human waste disposal	Total	Urban	Rural
Pit latrine with slab	17.6	36.9	10.9
Ventilated improved pit latrine (VIP)	11.0	19.7	7.9
Pour flush to septic tank/pit	10.6	24.3	5.9
Pour flush to elsewhere	2.0	3.3	1.6
Pit latrine without slab/open pit	8.4	4.6	9.7
Hanging toilet/latrine	21.3	3.7	27.5
No facility or bush	28.4	6.8	35.9
Other	0.6	0.7	0.6

30. Percentage of households by ownership of household amenities

Type of household amenities	Total	Urban	Rural
Radio	32.6	44.5	28.5
Television	24.2	62.5	10.9
Telephone/ mobile	54.3	86.3	43.2
Refrigerator/ Freezer	10.5	31.4	3.2
Bicycle	11.6	23.9	7.3
Motorcycle	14.3	34.1	7.4
Car / van	5.4	14.8	2.1
Rice husker	1.7	2.4	1.5
Rice Milling	1.5	1.9	1.3
Boat	2.5	2.3	2.5

31. Percentage of households involved in crop production during last 12 months

Type of crop produced	Number of household involved	Percentage
HH in Crop Production	116,426	63.1
Rice	45,672	24.7
Maize	102,346	55.4
Cassava	94,833	51.4
Vegetables	78,605	42.6
Fruit (temporary)	88,245	47.8
Fruit (permanent)	86,526	46.9
Coffee	51,358	27.8
Coconut	76,833	41.6
Other temporary crops	83,923	45.4
Other permanent crops	85,354	46.2

32. Percentage of households by livestock rearing at the time of census enumeration

Animals	Total		
	Household involved		Number of livestock
	Number	Percentage	
Household involved livestock	147,665	86.0	
Chickens	124,658	67.5	702,474
Pigs	123,862	67.1	330,435
Sheeps	6,957	3.8	41,854
Goats	45,781	24.8	152,360
Horses	27,691	15.0	57,819
Cattles/ Cows	43,028	23.3	161,654
Buffalos	19,119	10.4	96,484

Suco Map of Timor-Leste, 2010

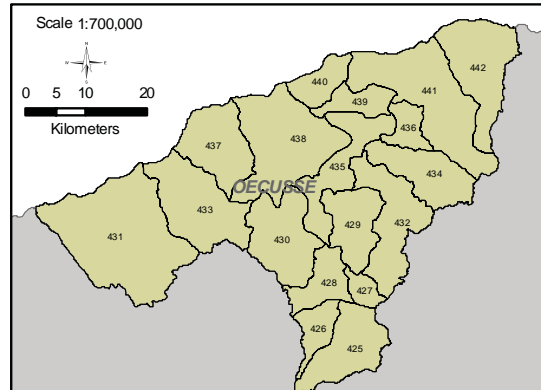
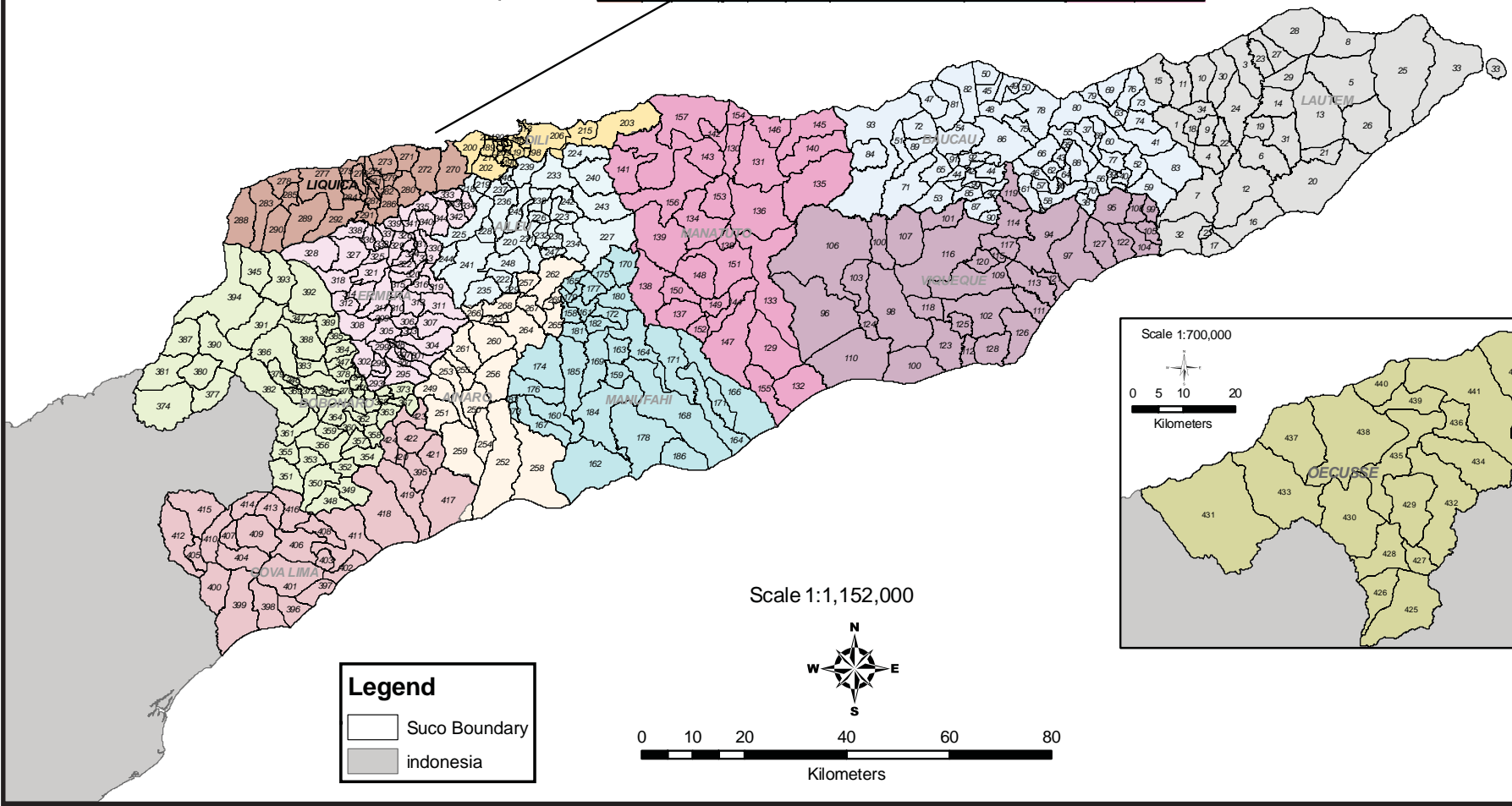
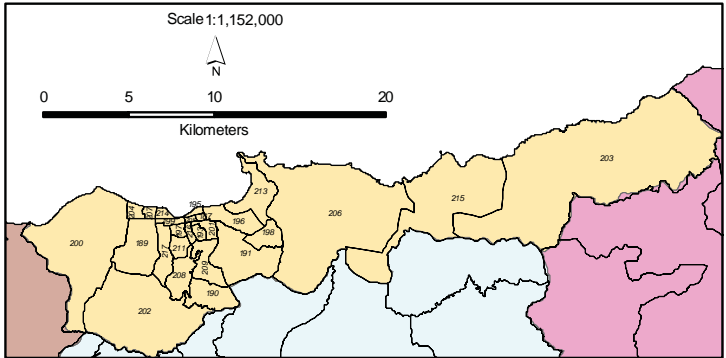

Suco name	Number	Suco name	Number	Suco name	Number	Suco name	Number	Suco name	Number	Suco name	Number	Suco name	Number
AFABIRU	1	PAIRARA	27	FATULA	53	SORA	79	IRABIN DE CIMA	105	AHLEI	131	UMACADAC	157
AIFEBRE	2	PARAVENHO	28	GARETAI	54	FOQUAUMATA	80	LALISE	106	AUBRON	132	ATHEMA	158
BAKIRO	3	RACA	29	GURUCA	55	TRILUCA	81	LIARUCA	107	BARQUE	133	ATUHA	159
BARCATA	4	SERILAU	30	HARCONI	56	TRILUO	82	LOULU	108	BATARA	134	BARLO	160
BARU	5	SEURU	31	LANSORGLADE BAINO	57	UACALA	83	LOHUNO	109	CARIL	135	BEREMANA	161
CACAYIM	6	TRILUO	32	LANSORGLADE CIMA	58	UAGAOI	84	LUCA	110	CRIBAS	136	BETANO	162
CANLEU	7	TUTUALA	33	LARBETA	59	UALAHA	85	MACADQUE	111	FATUMAGTEREC	137	BIBOSUNO	163
CANU	8	WABOCE	34	LAVATERI	60	UAILI	86	MALURO	112	FATUMAGTEREC	138	CACASSA	164
COTAMUTU	9	ABAFALA	35	LEEALAI	61	UADLO	87	MATAROI	113	FUNAR	139	CARAU	165
DAUDARE	10	ABO	36	LETEURMO	62	UATAIBE	88	NAHARICA	114	HATUKALAN	140	CLACUC	166
DUQINS	11	ATACA	37	LIBAGIA	63	UATUABO	89	OSORUA	115	HOBORAI	141	DALUA	167
EUAT	12	LOKOLEI	38	LOKOLEI	64	UATUABO	90	OSU DE CIMA	116	LIHEU	142	DOTIK	168
FULBRO	13	ALAWA CRAB	39	LOUBRO	65	UMANSARFO	91	UABIRO	117	LACUMESAC	143	FAHSHAN	169
HOMI	14	ALAWALITEN	40	MALURO 1	66	UMANAULO	92	UMABO	118	LIDU HAT	144	FATUCALO	170
ILAI	15	ALAWALITEN	41	MALURO 2	67	VENASSE	93	UABOHO	119	LEPU	145	FATUCALO	171
ILONAKI	16	BAOHOVO	42	NAMANEI	68	AFALORCAI	94	UAGUA	120	MABAT	146	FOHOLAU	172
ILONAKI II	17	BAGUA	43	NUNBRA	69	AFALORCAI	95	UATAME	121	MANEHAT	147	OROTU	173
LACAWA	18	BAHA HOBI	44	OSSOJUNA	70	AHIC	96	UANIUMA	122	MANELMA	148	HOLAKIA	174
LEURO	19	BAHU	45	OSSOGALA	71	BAHULO	97	UMAQUE	123	MANELA	149	LESLAIA	175
LOBE I	20	BEALALE	46	OSTICO	72	BABALABUAN	98	UMATOLU	124	MANITABI	150	LETERO	176
LOBE II	21	BEUGLI	47	SALURI	73	BADAJATA	99	UMANS CRAC	125	ORALAN	151	LURAI	177
LURGO	22	BEUBAU	48	SAGADATE	74	BIBILO	100	UMANS LETEN	126	SAMORO	152	MAHAQBIDAN	178
MAINAI	23	BEKUMA	49	SAMALARI	75	BULALE	101	YESSORU	127	SANANIN	153	MANUMERA	179
MAINAI II	24	CABADA	50	SAMALARI	76	CARAUHALO	102	WATU DERE	128	SAU	154	MATORIC	180
MEHARA	25	CARUA	51	SAMALARI	77	DEGOR	103	ABAT OAN	129	UMA BOCO	155	MINDELO	181
MEUPITINE	26	DEFAWASI	52	SEKAL	78	IRABIN DE BAINO	104	AHLEI	130	UMANARUC	156	ORANA	182
BOITTO	183	LAHANE ORIENTAL	299	FATUBOSA	235	NUNSO-MOQUE	264	DARULITE	267	HAIPIU	313	MATAMA	339
FATUDAC	184	MACADABE	210	ANDRABU	236	MAULAU	265	VATUBORO	268	HATOEIA	314	FATUCERO	340
TUTUBURO	185	MAGARENSHAS	211	MADABENO	237	HORAIQUE	266	LISSADIA	269	RANBERE	315	TOCULUJ	341
UMA BEBLOIC	186	MAQUILI	212	FABRIGO 1	238	AITUTU	267	GUICO	270	GOULO	316	RAILACO LETEN	342
ACABURU HUN	187	METUUT	213	FALITU	239	MASUTU	268	ACUMANO	271	COLAH-I-JOTILO	317	DILECO	343
ATAURO VILAMAU META	188	MOTAEI	214	TULATAQUITO	240	SUCO LURAI	269	LEOTELA	272	AHLEI	318	RAILACO CRAC	344
BAIRO PTE	189	SANFALU	215	SUCO LURAI	241	EDR	270	ORULO	273	ESTAULO	319	BAIROBO	345
BALBAR	190	SANTICRUZ	216	PADHORO	242	MAURASSE	271	LASSUN	274	ESTAULO	320	BAIROBO	346
BICORA	191	VILAVYBIE	217	FATURASA	243	MANULORAS	272	ATARA	275	MANULAI	321	ATUDARA	347
BILOI	192	FATIN	218	HORIKAU	244	TIBAR	273	BATUMANU	276	LIGUMEA	322	OPA	348
BIMORI	193	TORUMETA	219	SABORJA	245	NOTAULUN	274	PKASMIN	277	REMBORI	323	LUPAL	349
BICELI	194	FAHRIA	220	COTOLAU	246	ULMRA	275	LACTO	278	MERTUTU	324	DELRET	350
BIDAU LECIDERE	195	MAUMETA	221	BETULAU	247	LAUTATA	276	TARLELO	279	FATUBORO	325	LEBORIS	351
BIDAU SANTANA	196	LAHAE	222	BANDUDATO	248	MAUMETA	277	ATADAME/MALABE	280	TALBORO	326	GUDA	352
CACOLI	197	HATUHO	223	MALUOLO	249	DAHO	278	BAIROB CRAC	281	FATUBESI	327	LONTAS	353
CAMBA	198	SUCO LURAI	224	SORO	250	LOBAHAR	279	LATURONO	282	ASULAU	328	MOROP	354
COLUMBA	199	SELUC CRAC	225	MAUNUSNO	251	VATUVUO	280	LAGUANA	283	PORTITE	329	GILDAPIL	355
COMORO	200	FATIBOI	226	LEODIMA	252	VATUCUMIA	281	BEROI LETEN	284	LAUALA	330	LUBER	356
CULU HUN	201	FATURU	227	ANAMO	253	FATUMASA	282	LEIMBA LETEN	285	RIBEU	331	SIBUNI	357
DARE	202	SELOI MALIRE	228	SURO-CRAB	254	FABREDO	283	CATRAI LETEN	286	LIBAPAT	332	LOUR	358
DUYING (SEREIA)	203	LAUSI	229	MANUTASI	255	METAGOU	284	CATRAI CRAC	287	TARACO	333	TAPO	359
FATUHADA	204	ACRILITORO	230	MALUCRAGA	256	LUCULAI	285	LEIMBACRAC	288	SAMALITE	334	AASSA	360
GRENFOR	205	MANUCASA	231	FATUBESI	257	GULEIR	286	LEIMA SORINBALU	289	LIHU	335	SABURAI	361
HIBA	206	NAMOLESO	232	FORO-AHLEI	258	HATUQUESI	287	HATUGAU	290	MAURIBU	336	BOBORARO	362
KAMPUNG ALOR	207	ACUMAU	233	CASSA	259	MAURABALISSA	288	DOCTRAI	291	PONILALA	337	CARABAU	363
LAHANE ORIENTAL	208	BERILU	234	MULO	260	LEODIMA	289	LEODIMA	292	USABOU	338	ORLEU	364
MALLAIT	365	HATAZ	391	RAMBA	417								
TEBARU	366	PURUGUA	392	BECCO	418								
COTA BOYOT	367	ATABAE	393	TASHILIN	419								
LOHIBA	368	AIDABALITEN	394	FATULETO	420								
HOUA	369	ZULO	395	LOUR	421								
ATU-ABEN	370	CASABAU	396	MAPE	422								
MALUBU	371	SUAI LORO	397	UCUCAI	423								
LAROMBA	372	MAUDRAMO	398	LEPO	424								
COLIMAU	373	LALAWA	399	ABANI	425								
COVA	374	FOHOLUC/BIESUC	400	MALLEAT	426								
HARLAIN	375	DEBORIS	401	USU-PAQUENO	427								
SOLECO	376	CAMENACA	402	BANAFI	428								
LEORITO	377	MAI	403	USU-PAICAI	429								
RABIEU	378	FOHOREN	404	LELA-CFE	430								
ODOMAU	379	NANU	405	BESNE-CFE	431								
BALBOVILA	380	OGUES	406	BOBOSMETO	432								
BATUGADE	381	LACTOS	407	USU-TACO	433								
TAPOMIMO	382	BELECASAC	408	NAMICO	434								
MANAPA	383	DAHO FORU	409	CIUNHA	435								
GOULO	384	DAHO RUA	410	BOBOCASE	436								
GUENSU LAI	385	LARARAI	411	SUNLUFE	437								
RIFABOU	386	BELE-CFE LETEN	412	FABOCCO	438								
SANBIN	387	TABOMAN	413	LALINUC	439								
MELGOO	388	FATULUC	414	LIBAU	440								
DAUDUO	389	FATUMEA	415	COSTA	441								
LEODIMA	390	HOUPLIAT	416	SIPANI	442								

PROCESS OF THE 2010 TLS CENSUS

1. Preamble

A population census is defined as “*the total process of collecting, compiling, evaluating, analyzing and publishing or otherwise disseminating demographic, economic and social data pertaining, at a specified time, to all persons in a country or in a well delineated part of a country*”, the United Nations recommends that countries conduct a census every 10 years. Population and Housing censuses are important statistical operations undertaken to collect information needed for a variety of purposes.

The fundamental purpose of a census is to provide benchmark information on the size, distribution, composition and other socio-economic characteristics of the population. This information is necessary for planning policies and programs, monitoring the implementation of national and global development agenda and for research.

Since its independence in 2002, Timor Leste has conducted two censuses in 2004 and 2010 both of which were implemented according to the guidelines of a modern population and housing census.

The 2004 census provided benchmark information at all administrative units. In the period preceding the 2010 Population and Housing census of Timor-Leste (2010 TLS Census) enormous challenges in the country among them Timor-Leste being a very young country, its high rates of unemployment and illiteracy; and not so optimistic demographic indicators, the country required up-to-date, reliable and relevant information for evidence-based and effective decision-making. It is against this background that the Government through the National Statistics Directorate (NSD) conducted its second census in July 2010. The 2010 TLS Census reports will be released in three phases comprising of 15 volumes: namely

Phase One: The Preliminary Results which was launched as Census Volume 1 in October 2010.

Phase Two: The phase comprises of three publications, Volumes 2, 3 and 4.

- Volume 2, contains information on the size, composition and structure of the population, the rural/urban population, citizenship, marital status and religion at the national, district and sub-district levels, and in a few cases even at the Suco and Aldeia level.
- This publication, Volume 3, presents data on social and economic characteristics of the population and households at the national, district and sub-district levels.
- Volume 4 details selected socio-economic variables as well as housing conditions and household amenities mainly at the Suco level.

Phase Three: This phase will publish the census thematic reports in 11 publications, Volumes 5-15

The topics of the monographs will include Fertility & Nuptiality, Mortality, Migration & Urbanization, Population Dynamics, Population Projections (national, sub-national and by Special groups), Education, Labor Force, Housing and Household amenities, Agriculture, Disability, Gender Dimensions, Census Atlas, and Summary Report (Popular Report).

2. Background

Population censuses have been conducted in Timor-Leste since the Portuguese colonization, but they were mainly undertaken for administrative and taxation purposes. The first comprehensive census was undertaken in 1980 during the Indonesian occupation, when the population was recorded at 555,350. The 1990 census enumerated 747,557 persons. The first post-independence census was undertaken in 2004 and enumerated 923,198 persons. Thus, the 2010 TLS Census is the second to be undertaken in Timor-Leste since independence and the fourth since 1980. It enumerated 1,066,409 persons. Figure 1 presents the census results for various periods 1980-2010.

Timor-Leste's post-independence censuses are historically de facto and conducted with the midnight of 11/12th July as the reference point in time. They have also used canvasser method of enumeration (interviewers visit households, ask questions and record responses on the questionnaires) as recommended for countries with a similar socio-economic development status.

Figure 1: Population size of Timor-Leste, 1980 - 2010

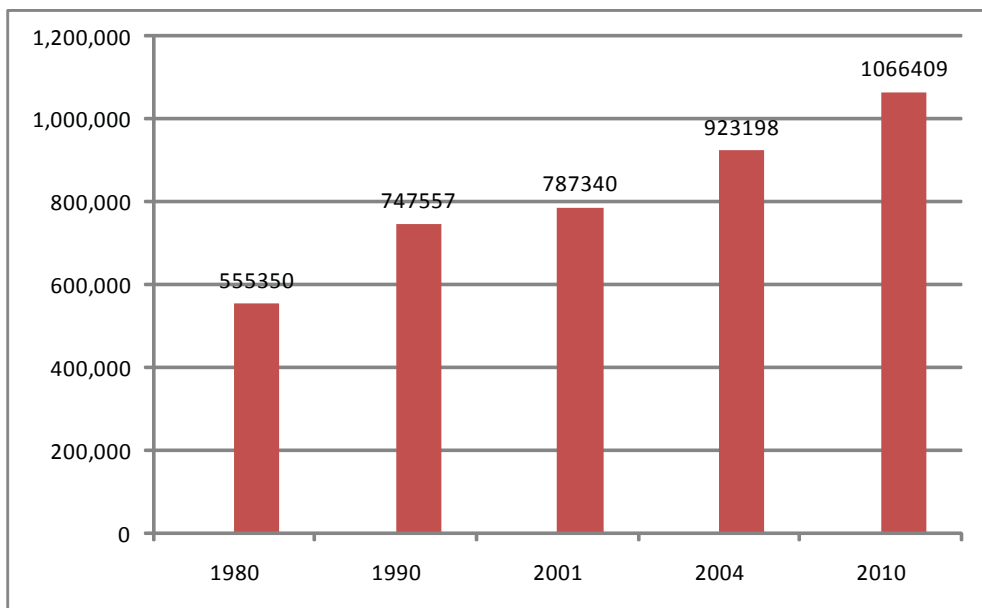

3. Objectives

The primary objective of the 2010 TLS Census is to provide the Government and other stakeholders with essential benchmark information on the demographic, social and economic characteristics of the population. The possibilities of using these data are diverse they include formulation and monitoring of national development programs, allocation of national resources, the review of administrative and electoral boundaries, locating social infrastructure (such as schools and hospitals) and research.

The specific objective is to provide data on:

- Size, composition and spatial distribution of the population
- Levels of education attained by the population
- Size and deployment of the labour force
- Prevalence, types and causes of disabilities
- Levels of fertility, mortality and migration



President of RDTL H.Ex. José Ramos Horta during the launch of the census exercise on 14/05/2010 at Dili International Conference Hall

- Rate and patterns of urbanization
- Housing conditions and availability of household amenities
- Proportion of households in agricultural production and livestock rearing

4. Census Organization

A population census is the biggest statistical operation in any country. It is also an important national exercise that requires the participation of the entire government and all other stakeholders. Against this background the 2010 Population Census Law was passed and promulgated to provide the legal and administrative framework for conducting the census.

A census management structure in line with the Census Law was established comprising of committees and offices at the national, district and sub-district levels to guide the census process.

The core committees included National Census Steering Committee, Census Technical Committee and District Census Committees. The committees drew membership from Government, International agencies/institutions, religious organizations, and Non-Governmental Organizations (NGOs).

The functions for various committees are detailed below.

a. The National Census Steering Committee

- Provide policy direction to the census project
- Mobilize census resources
- Direct various arms of government to provide the census project with necessary support
- Provide political and administrative support and create awareness about the census
- Provide the census office with any other support deemed necessary

b. The Census Technical Committee

- Review the census instruments and provide technical inputs
- Review plans, strategies and reports submitted by the Census Project Office
- Monitor and evaluate the technical activities of the census at all stages
- Identify development partners for the resource mobilization
- Participate in the recruitment and training of various census personnel, as well as in the publicity and the monitoring of the census process
- Foster linkages between the Census Project Office and the entire government structure

c. The District Census Committees

- Take charge of the general administration, coordination and execution of census activities in the district, in consultation with the Census Project Office
- Undertake publicity and advocacy activities within their respective districts
- Make security arrangements in their respective districts
- Ensure the safety of all census personnel, materials and instruments under their control
- Provide logistical support during the recruitment, training and enumeration

The Census Project Office, District Census Offices and Sub-district Census offices were created specifically for the 2010 census and managers were recruited for each office to oversee the implementation of the census field activities. The Census Project Office is tasked with the overall planning and execution of the census activities.

The functions Census Project Office are to:

- undertake and supervise all technical work
- develop, monitor and review the census project documents and component work plans
- design the census instruments (questionnaires, instructions manuals, census reports, etc.)
- prepare and produce census maps and related products
- prepare and undertake the data capture and processing
- develop the guidelines and Terms of Reference for hiring census personnel
- supervise the recruitment of census personnel
- conduct training of trainers
- supervise the training of other census personnel
- oversee the enumeration exercise
- supervise the procurement of census materials
- supervise the dispatch and receipt of all census equipment, materials and instruments
- undertake the data analysis, report preparation and dissemination of census results
- prepare the agenda for other committee meetings

5. Cartographic Mapping

A cartographic mapping is an important component of the census process. It ensures full coverage of the country without omitting or double-counting any part. The base for the 2010 TLS Census cartographic mapping was the geo-spatial datasets and Enumeration Area (EA) maps prepared during the 2004 census. In general, there were marked improvements in the 2010 census mapping compared to 2004; in terms of the details of features on the maps, clear boundaries of EA maps and administrative units, choosing the right scales to bring out the areas clearly and using the latest digital maps to reflect the current situation. The cartographic mapping process commenced in June 2008.

The objectives of census mapping are to :

- i. Ensure that no pocket of land within the country is left out or duplicated
- ii. Ensure that all areas in the country are assigned to a known administrative area for the purpose of releasing the results
- iii. Ensure that the EAs delineated are manageable by personnel assigned within the census enumeration days
- iv. Ensure that EA maps easily guide the interviewers on the households which they should cover during the census period
- v. Provide the basis to estimate resources required at each administrative level e.g. personnel, materials and transport
- vi. Collect new GPS coordinates of households to reflect the spatial distribution of the settlements
- vii. Illustrate indicators in form of thematic maps



Census mapping field team during Land Mark Survey in Baucau district

5.1. Census Mapping Methodology

The 2010 Census cartographic mapping was composed of 3 main phases:

The digital cartographic process

- The Landmark Field Survey which collected additional information from the field to make the EA maps more user-friendly
- The production of EA maps

In total 1828 EA maps were produced for the whole country. Each enumeration area contained approximately 120 households. In addition 500 supervision area maps were prepared. The mapping exercise also established the boundaries of all administrative units (sucos, sub-districts, districts and national boundaries on borders areas) as well as unique geographic codes used to assign data collected to specific administrative units.

5.2. Collecting GPS Coordinates

The Geographical Positioning System (GPS) coordinates of each household interviewed in the 2010 TLS census was collected. The GPS coordinates will be used to portray the spatial distribution of households/settlements in the country and to build the GIS database for further analysis. In cases where there were more than one household residing in a dwelling unit, only one GPS coordinate was taken for those households. A total of 854 GPS units were used for the census exercise.

6. Developing the Census Questionnaire

The development of the census questionnaires was guided by the UN Principles and Recommendations for the 2010 World Round of Population and Housing Censuses, the national data needs (especially the National Strategic Development Plan) and the lessons learnt from the 2004 TLS census.

A participatory approach was adopted in the development of the 2010 TLS census questionnaires in order to take into account the views of various data users. The initial questionnaire drafts were done by the Census Office, shared with various stakeholders and discussed by the Census Technical Committee. The questionnaires were developed in English then translated to Tetun, Bahasa Indonesia and Portuguese. The instructions manuals were translated into Bahasa Indonesia.

The instruments were tested during the pilot census in July 2009. The outcome of the pilot was shared with key stakeholders at the Census Technical Committee meetings for inputs and appropriate modifications of the instruments were made. The labour force section was discussed with the Secretariat of State for Vocational Training and Employment (SEFOPE) and International Labour Organization; the education section discussed with Ministry of Education and UNESCO; the agriculture section discussed with the Ministry of Agriculture together with Food and Agriculture Organization; the disability section was conferred with Ministry of Social Solidarity and the Disability Working Group in Timor-Leste; and the water and sanitation section discussed with the Ministry of Infrastructure (RWSSP) and UNICEF.

7. Focus on gender issues

Throughout the planning and implementation of the 2010 TLS Census, the census team paid special attention to gender issues. Gender issues were taken into account during the design of the questionnaires, in the course of recruitment of staff, during the training sessions and when writing the instructions manuals to ensure the careful collection and recording of information. Extra focus was put on women with regards to secondary economic activities, literacy and educational attainment.

Sex-disaggregated data on demographic and socio-economic characteristics of the population were considered. The significant data differences between men and women will draw the attention of policy makers, planners and data users to the importance of focusing on gender issues.

8. Pilot Census

A comprehensive test of all census procedures is generally referred to as a pilot census. A pilot census was undertaken between the 11th and 25th of July 2009. The main objective was to gauge the operational feasibility of a proposed course of action for the main census and to identify areas that required further attention and fine-tuning.

The findings and recommendations of the pilot census were as follows:

- i. In general, the questionnaires and instructions manuals were reported to be appropriate with a few sections requiring modifications. A total of 16 supervisors and 52 interviewers were recruited for the pilot census. The strategy used for recruiting the field staff was successful and was recommended for the main census operation.
- ii. The training materials complimented the practical training sessions and were well organized. The training that took five days in the pilot was increased to eight days in the census to allow more time for practicals on filling questionnaires and GPS coordinate taking.
- iii. The duration of the enumeration exercise was adequate with the work in all EAs completed before the last day of the census. A concern raised was that field editing should be completed by all supervisors before the questionnaires are signed and sent to the census office.
- iv. The coding of occupation and industry responses was done at 3 digit-level using the International Standard Classification of Industry. This coding proved to be too general, which prompted the recommendation to code the responses at 4 digit level during the actual census.
- v. The EA maps were detailed and included landmarks which made them easily usable. In a few cases the sizes of the EAs were too big and two interviewers were recommended.
- vi. A well-designed publicity campaign would be required to ensure that all people are aware of the census operation. People in selected EAs for the pilot were informed of the exercise by radio and by Suco and Aldeia chiefs whose role was reportedly crucial.

9. Publicity

A publicity and advocacy strategy was developed and implemented to ensure that by the time of the census exercise, positive attitude towards the census had been developed.

The main objectives of the census publicity and advocacy campaign were:

- i. to make people aware of the upcoming census
- ii. to make the population feel positive about being counted and giving their contribution to the future planning of the country
- iii. to make people understand that they, as “end users”, benefit from accurate census data being collected
- iv. to make people trust the good intentions of the Government and the confidentiality of the information they give the census interviewers
- v. to inform and educate the people about the census process, relevant dates and what they need to do in order to participate
- vi. to promote the usage of census data by all stakeholders (the Government, development partners, NGOs, the private sector and media)

The publicity activities undertaken started with the identification of strategic information multipliers (these were people /groups of people who are able to successfully spread the word and educate/inform others. Good examples being Suco and Aldeia chiefs, Priests, schools, media, UN agencies and community police units), and the development of key messages (the dates of the census, the benefits of the census, the confidentiality of all the information collected by the census interviewers, census jingles, etc.). Then publicity and awareness creation was done in three phases namely;

- i. Phase one was creating awareness through billboards, banners, census t-shirts, caps, stickers, a census song, radio and TV Public Service Announcements (PSAs).
- ii. Phase two was about creating a positive attitude towards the census by talking about why it is necessary to undertake a census and the benefits to various groups of people. This was undertaken through a big ceremony launching the national census publicity campaign with the President of the Republic present, a televised public census statement by the national leaders, participation in TV talk shows, a panel discussions in radio programme, a special briefing of District Administrators and a press release that included a document entitled “The 2010 Census in Numbers”)
- iii. Phase three entailed stressing the process of census enumeration in the practical details on how to participate (last three weeks before the start of the enumeration period and, to a lesser extent, during the enumeration period itself).

10. Recruitment and Training

Census positions were advertised nationally using the print media, radio and through offices of the district administrators, Sub-district administrators and Suco chiefs. Applications from interested and qualified persons were addressed to the respective (District Census Managers) to whom the Census Office had delegated the authority to receive application letters. Interviews of shortlisted candidates were conducted at the district and sub-district Census Offices on scheduled dates for supervisors, interviewers and GPS takers. The recruitment team included staff from the national level who worked with district personnel in order to minimize the risk of people in positions of influence hiring un-qualified persons and/or their relatives.

To undertake the enumeration phase, approximately 4,225 field persons were engaged in the census operations 2,761 Enumerators, 609 GPS takers, 645 Team Leaders/Supervisors and 60 trainers. In addition, there were 10 regional coordinators (five from the Timorese Government and five from the Indonesian Bureau of Statistics, BPS), 13 district census managers, 65 sub-district census managers, 13 district publicity messengers and 46 drivers.

The training of field personnel was cascaded. A national team of experts and advisers on census-related issues from the Census Office was formed to train a team of trainers. The Census Office developed a specific training programme for each category of field personnel. The trainers thereafter proceeded to train supervisors for eight days at their respective district headquarters. The experts/regional coordinators teamed up with the trained supervisors to train/and oversee the training of GPS takers and enumerators in their respective sub-districts. All the three levels of training activities lasted for eight days each and ended three days before the census enumeration date to allow for the distribution of materials, the deployment of field staff and the identification of the assigned EAs.

11. Enumeration

The census enumeration is a critical phase in the census process as it involves the actual collection and recording of information. The 2010 TLS Census adopted the de facto approach and the canvasser method of data collection (interviewers do face-to-face interviews). However, one question was included to identify whether each individual member was a usual resident or a visitor in the household, this would help to compile the de jure population. Some foreigners, especially those working with international organizations like United Nations staff and bilateral agencies and Timorese working in their foreign missions abroad self-administered their questionnaires.

During the enumeration, the target population was all persons who spent the night of 11th/12th July in households, institutions, or at out-door locations within the administrative boundaries of Timor-Leste, and those transiting through Timorese territory on the census night. The frameworks of identification were defined to cover populations in conventional households, institutions, on transit and even those who were out-door sleepers.

Persons in conventional households and institutions such as boarding schools, colleges, etc were enumerated as scheduled within the census enumeration period using the main (long) form, while the other categories such as hotels, travelers and out-door sleepers were enumerated on the actual census night, using the short form. Coordinators, trainers, District Managers, Sub-District managers and supervisors worked closely with enumerators and GPS takers to ensure quality data was collected. In addition to the trained census personnel each data collection team was accompanied by an Aldeia Chief. The participation of Suco and Aldeia Chiefs ensured that members of the community provided all the necessary information and support to the census teams.



Enumeration of H. Ex. Xanana Gusmão Prime Minister of Timor-Leste on 12 July 2010

The census enumeration started with the enumeration of the key national leaders and their families, namely the President of RDTL, the Prime Minister, the President of the National Parliament, the Leader of the FRETILIN Party, the Catholic Bishops of Dili, Baucau and Maliana Dioceses, the President of the Civil Service Commission, the Minister of Finance, the Special Representative of the UN Secretary General (SRSG UNMIT), the UNFPA Country Representative, and other dignitaries in the public sector.

The following is the schedule of the 2010 TLS Census operations during enumeration.

Date	Name of operation
9 th – 10 th July, 2010	Identify Enumeration Area
11 th July, 2010 (night)	Enumerate people in hotels, institutions and other special population groups
11 th and 12 th July, 2010	Enumerate VIPs
12 th – 25 th July 2010	Census Enumeration in the whole country
26 th – 28 th July 2010	Collect filled questionnaires at Sub-district offices
29 th – 31 st July, 2010	Collect census instruments at District offices
2 nd – 5 th August, 2010	Receive census instruments at Census office DILI

12. Post Enumeration Survey

A Post Enumeration Survey (PES) was conducted in October 2010, using a representative sample of 125 EA across the country. The overall aim of the PES is to help evaluate the completeness and accuracy of the 2010 TLS census enumeration. The objectives of PES are to:

- i. Provide information on erroneous enumeration (duplications, fabrications, and omissions) during the census
- ii. Quantitatively evaluate the accuracy of the census/data in terms of coverage and content errors
- iii. Evaluate the quality of Enumeration Areas as sampling units for future inter-censal household based surveys
- iv. Serve as a basis to provide and document lessons learnt for improving and implementing future censuses and surveys

The PES data is currently being processed and will be used during the stage of in-depth analysis of the census data.

13. Data Processing

Data processing is a crucial and integral part of the census process. It comprises a large array of activities ranging from pre-census tasks such as the computerization of the EA, database design and the establishment of the data entry room (including equipments) to post-census activities; like manual coding and editing, data entry and verification, computer editing, tabulation and the development of various census dissemination products.

Considerable consultation was done regarding the method of data capture to be used and after thorough evaluation it was decided that data editing, capture and analysis would be done using CSPro software. This decision was based on the size of the population of Timor-Leste compared to the investment of scanning, and also on human resource capacity requirements. The census questionnaires were designed in English and later translated into Tetun, Bahasa Indonesia and Portuguese. The census database has also been established in REDATAM + software to enhance faster retrieval and usability especially at the lowest administrative units.

14. Preliminary Results

The preliminary report was published and launched on 20th October 2010 in the presence of all the national leaders led by the President of the Republic, the Prime Minister, the President of the National Parliament, the Minister of Finance, UNFPA Representative, Deputy Special Representative of UN Secretary General, all cabinet ministers, the diplomatic community and representatives of the donor partners.

The preliminary results reported that the total population of Timor-Leste was 1,066,582 people on the census night 11th/12th July 2010. The report presented basic demographic characteristics of the population at national, district and sub-district levels.

15. Best practices

Drawing on experiences from other countries doing the 2010 World Round of the Population and Housing censuses, certain measures put in place on the census management resulted in a successful 2010 TLS Census.

The measures are highlighted below.

- i. High level support from Government and UNFPA:** The government through The President of RDTL, the Prime Minister, the Minister of Finance, Ministry of Foreign Affairs and National Parliament provided the necessary policy, legal and administrative support in terms of budget, Law, approving administrative issues as required and instructing other government organs to provide support to the 2010 census. At the district level, the District Administrators provided support to the census process in the best possible manner. There was enormous support (finances, advisers, equipments) from the UNFPA office at both country and regional office level.
- ii. Publicity and Advocacy Strategy:** An effective awareness creation strategy was developed and implemented through the publicity unit of the Census Office with the support of UNFPA. The strategy facilitated widespread consultation of various opinion leaders and their sensitization on the national importance and benefits of the census. It also implemented several activities that created awareness about the census. A key publicity event was the national launch of the census presided over by the President of the Republic on 14th May 2010. He provided political good will and encouraged the country's population to support the census process, positioning it as a high priority national exercise.
- iii. Collaboration from ISF and UNMIT:** The International Stabilization Force (ISF) provided immense support to the census operations in areas that were inaccessible by road due to heavy rains. They transported census materials to places like Fohorem, Fatululic and Oecussi-Enclave. In other places too, UNPOL officers supported the teams with transportation of materials and personnel. This collaboration yielded fruits as the census was conducted in all parts of the country as planned.
- iv. South – South Cooperation:** The census benefited from the staff seconded from the Indonesian Bureau of Statistics (BPS) who supported the training of field staff, coordination of data collection, manual editing/coding and preparation of the main census reports. This provided opportunities for the national staff to learn from this team of experts. The tripartite arrangement and capacity building has had a positive impact towards the success of the census. In addition, the census team of 12 officers also visited Cambodia in early 2010 to learn from their experience of implementing their 2008 census. The experiences, successes and lessons learnt proved very useful in the implementation of the 2010 TLS census.
- v. Enumeration of Dignitaries:** Key personalities namely the President of RDTL, Prime Minister, President of National Parliament, some Ministers, President of Civil Service Commission, Leader of Opposition Party, Catholic Bishops of Dili, Baucau and Maliana; Special Representative of UN Secretary General and the UNFPA Country Representative were identified and enumerated by census officials at the start of the census, with full media coverage. This approach was used to make all people aware that the whole process was approved by their leaders.
- vi. Competitive recruitment, effective training and attractive remuneration:** Qualified census personnel were recruited through a transparent and credible process. An effective training program was also mounted for all cadres and an attractive remuneration was offered. These measures ensured the recruitment and retention of qualified personnel and subsequent success of the enumeration exercise.

16. Challenges

- i. Heavy rainfall in most parts of the country during the enumeration period:** Heavy rains witnessed in parts of the country, disrupted the transportation of materials and in others it slowed down the census process. An example was Quelicai sub-district in Baucau district where rains destroyed part of the questionnaires and replacements had to be sent from the census office in Dili. In the Western part, heavy rains also hampered the distribution of census materials in Fohorem, and Fatumean in Covalima District.
- ii. Political issues:** In districts like Baucau, Viqueque and Bobonaro, some members of CPD-RDTL political group refused to participate in the census. The party leader had instructed his followers not to participate in the census enumeration until some of their demands were met by the Government. The Government through the Director General of Policy Analysis and Research in the Ministry of Finance and the Director of the National Statistics Directorate held consultations with him stressing the benefits of the census and to urge his members to participate.
- iii. Disputed boundaries of Suco and Sub-districts:** Some boundaries of sucos and sub-districts as drawn during the Indonesian rule and adopted on the census maps are not accepted by the local leaders and the general public. This made people in the affected areas to threaten not to participate in the census exercise but after explaining the objectives and benefits of the census they changed their minds and participated. Cases were reported mainly in the following districts; Baucau, Bobonaro, Manufahi, Ermera, Liquica, Dili, and Manatuto.
- iv. Lack of boundaries for aldeias:** During the design of the census questionnaire, there was enormous demand of data at aldeia level. When mapping teams went to prepare the census maps, the boundaries of the aldeias could not be determined. Aldeia was found to be more of a social concept without physical boundaries. At the census enumeration, the households were asked which aldeia they belonged to.

KEY CONCEPTS AND DEFINITIONS

1. Census Night

For the 2010 TLS census, the Census Night was at mid-night of 11th/12th July 2010. All persons who were present in Timor-Leste at that time, whether in a household or an institution, at a hotel or outdoors or in a market, were eligible to be enumerated.

2. Enumeration Area (EA)

An EA is a unit created below the suco level during the census cartographic mapping with approximately 120 households. The EA may be part of an *Aldeia* (hamlet), a whole *Aldeia* or a group of aldeias. However; owing to other factors mainly the population density and the geographic terrain, EAs were conveniently demarcated to facilitate effective movement by interviewers during the enumeration period. Each suco is therefore covered by a map or maps showing all the EAs in it and that no EA boundary crosses a Suco boundary.

3. Urban and rural classification

All district capitals were considered as urban areas. The boundaries of the district capitals are the ones provided in the built up areas. Areas which had following characteristics qualified as urban, which means that they:

- a. have a population of about 2,000 people or more
- b. have less than 50 per cent of its population employed in agricultural/fishing activities and the remaining people employed in the modern sector
- d. have electricity and piped water,
- e. have access to schools, medical care and recreational facilities.

Areas that did not meet this categorization were classified as rural.

4. **Private (conventional) Household**

A household consists of one or more persons who usually share their living quarters and share their principal meals.

5. **Other Household**

Sometimes a group of people live together but cannot be said to belong to a “conventional” household. Examples are dormitories, hospitals, schools/colleges, prisons, etc.

6. **Structure**

For 2010 TLS Census purposes, a structure constitutes a building or part of a building used for residential purposes.

7. **Housing unit**

This is a place of abode or residence with a “private entrance” and occupied by one or more households. All private households live in housing units. There were some cases where many housing units were within a structure.

8. **Age:** Age is the number of years a respondent has lived up to his/her last birthday. The age was rounded down, or in other words, it refers to the respondent’s age at his/her last birthday. When the age was not known, interviewers were trained to use other ways of establishing the age of the respondent, including calendars of events, conversation tables, administrative documents, etc. The interpretation of age information is given below:-

- a. The 0-1 year olds would be those whose age were less than one year
- b. The 1-year-olds would be those aged 1 year or more but less than 2 years
- c. 0 - 4 years age group would be those aged less than 5 years.
- d. 5 - 9 years age group would be those aged 5 years and more but less than 10 years
- e. The group 75+ included those aged 75 years or older

9. **Marital Status:** It is distinguished amongst:

- a. Single/never married
- b. Married
- c. Widowed
- d. Divorced
- e. Separated

10.**Religion:** Religion is defined as a particular system of belief in God or “gods”. The categories identified included Catholic, Protestant/Evangelical, Islam, Buddhist, Hindu, Traditional and other religion.

11. **Mother Tongue/ethnic affiliation:** This is the language a person identifies with or speaks most of the time. A list of all the 32 languages spoken in the country was prepared and used. For non-Timorese people, the person’s main language was recorded.

12. **Disability:** Disability is a physical, sensory, mental or other impairment, including a visual, hearing or physical disability, which has a substantial long term adverse effect on a person’s ability to carry out usual day to day activities; including caring for oneself, performing manual tasks, walking, seeing; hearing; speaking, breathing, learning, or working and interacting with other persons.

The difficulties covered in the 2010 census include the following;

- a. **Walking difficulty** (wheel chairs, crutches, limping, problems climbing steps);
- b. **Seeing difficulty** (low vision, blind, if the person is using glasses and doesn’t have problems when wearing glasses and has glasses then he does not have a problem);
- c. **Hearing difficulty** (partially or completely deaf)
- d. **Mental/Intellectual difficulty** (slow learning development making it hard to compete with age mates at school, other mental condition, crazy)

13. Migration

Migration is considered to have taken place if a person was enumerated in a sub-district different from the one he/she was born. The following facts were taken into consideration.

- a. The duration of residence is the length of time in completed years that a respondent has lived in the sub-district where he/she was enumerated.
- b. Reason of Movement: If at the time of the enumeration a respondent was found in a different sub-district than the one in which he/she was born, the reason for the movement was asked and recorded. The options included: education, employment or in search of employment, marriage, followed family, conflict and other reason for movement.

14. Citizenship

This refers to the present civil status, not the status at a person's birth. In the 2010 TLS census the terms citizenship and nationality were used in the same way. All Timorese were coded as Timorese unless someone reported that he/she had changed their citizenship, in which case the code for the new country was recorded. In case a person had dual citizenship, the census recorded the citizenship that he/she considers.

15. Birth registration

It is a process of recording the occurrences of a new birth. The options of birth registration included in the 2010 TLS Census were:-

- a. Has RDTL birth certificate/any valid certificate
- b. Registered by civil registration office
- c. Registered at hospital
- d. Registered in suco
- e. Registered at church
- f. Registered in other places
- g. Not registered

16. Education

Education is the process by which people learn through instruction and teaching. The 2010 TLS census laid emphasis on literacy skills and educational attainment. The other categorizations used under education were.

- a. Literacy defined in the census as the ability to speak, read and write simple statements in any language. The literacy issues captured from each respondent aged 5 years and over were speaking, reading and writing for all of the four main languages spoken in Timor-Leste (Tetun, Portuguese, Bahasa Indonesia and English). The options were do not speak, read and write or speak only or read only or speak and read only or speak, read and write.
- b. School attendance defined as regular attendance at any accredited educational institution or programme, public or private. The options were: (a)Yes, at school; (b)Yes, left school; (c)No, never attended school, and (d) Don't know.
- c. Education Level: the education level is defined as the grouping of education years as provided by the Ministry of Education in Timor-Leste i.e. Pre-primary education, Primary education, Lower or Pre-Secondary education; Secondary education/technical education; Polytechnic/Diploma (Post-secondary education); University education and non-formal education.
- d. Educational Attainment: It is defined as the highest grade completed within the most advanced level attended in the education system of the country where the education was received. It covers both the public and private institutions accredited by the government.

17. The Labour Force (Economically Active Population)

The population can be divided into two groups, those who belong to the labour force and those who do not. The labour force group includes persons aged 10 years and above, who during the 7 days preceding the census were not jobless, in the sense that they either worked or temporarily did not work due to slack time in their work such as waiting for harvest, being on leave etc. Those who are jobless but actively looking for work are also included in the labour force. On the other hand, the not-in-labour force includes persons aged 10 years and above, who during the week prior to their enumeration did nothing other than attending school, were housekeeping, pensioners, ill and others, or in other words those who did nothing which can be categorized as working, temporarily not working, or looking for work.

The main economic activity was categorized as follows:

17.1. Employed (*worked for at least 1 hour for pay, profit or family gain or was absent from work but had a job, farm or business*)

- a. Employee
These are persons who during the last week preceding the census worked for wages, salaries, commissions, tips, contracts or for payment in kind (especially in the rural areas where people who have rendered services may be paid with food or clothing).
- b. Employer
These are persons who during the last week preceding the census worked in their own business which also employs other persons. The person must also have been spending much of his/her time at the place.
- c. Own-account worker (not employing any employee)
This category comprises self-employed persons who worked in their own business or worked in a family business for family gain. It includes artisans, mechanics, traders in farm produce and family workers rendering services in their own or in a family business.
- d. Contributing family worker (working without pay in the business or farm of another household/family member)
- e. Member of a producers' cooperative

This category includes the respondents who are members of cooperative societies and therefore works in one of the various firms belonging to the cooperative, all members of the producer cooperative societies who worked there during the reference period were recorded under this category.

17.2. Not employed, is available for work

- f. Seeking work
Persons who have no work at all and are looking for work fall under this category.
- g. Not seeking work
This is a person who is not working nor looking for work because he/she is discouraged, but would usually take up a job when offered one.

17.3. Not employed, not available for work

- h. Student
This is a person who spent most of his/her time in a regular educational institution (primary, secondary, college, university etc.) and hence not available for work.
- i. Household worker (Home maker, house wife, etc.)
Is a person of either sex involved in household chores in his/her own home, e.g. fetching water, cooking, babysitting etc, and who did not work for pay or profit nor was looking for work.
- j. Pensioner, retired, elderly person
This is a person who reports that during the last week preceding the census, he/she was not engaged in any economic activity because he/she had retired either due to age, sickness or voluntarily.
- k. Disabled or ill
Is somebody who cannot work due to some form of disability or illness.

18. Occupation

Occupation is defined as the kind of job/activity or service that a respondent did during the last week before census date. The occupation is in relation to the main economic activity. Detailed information about the respondents' occupation was sought, like primary school teacher, street trader selling mobile airtime, subsistence farmer - growing coffee, taxi driver, Director of a local NGO, accounts clerk at the Ministry of Finance, etc.

19. Industry

Industry refers to the activity of the establishment in which an individual works at his or her occupation. An industry is usually identified on the basis of the nature of goods and services produced. Like banking, supermarket, police service, auto repair workshop, tailoring shop, etc.).

20. Fertility

Fertility is the natural capability of women to give birth. Women in reproductive ages: All women aged 15 years and over were asked information relating to all their live births.

21. Live Birth

A child born alive is one who shows one or more of the following signs of life immediately after birth; crying or similar sounds, movement of the limbs or any other parts of the body and/or any other tangible signs of life. The census is concerned only with children born alive. Also collected are particulars of the last birth of every female respondent who had given birth.

Table 1. Population five years and over by schooling status, administrative unit and sex

District, Sub-District, Sex	Total	Schooling Status							
		At school	%	Left school	%	Never attended	%	Not Stated	%
(1)	(2)	(3)	(4)	(5)	(6)	(7)	(8)	(9)	(10)
TIMOR LESTE	901,323	325,372	36.1	261,030	29.0	307,178	34.1	7,743	0.9
Male	457,579	170,671	37.3	143,424	31.3	139,768	30.5	3,716	0.8
Female	443,744	154,701	34.9	117,606	26.5	167,410	37.7	4,027	0.9
Urban	267,770	117,614	43.9	105,641	39.5	42,504	15.9	2,011	0.8
Male	140,165	61,968	44.2	57,713	41.2	19,541	13.9	943	0.7
Female	127,605	55,646	43.6	47,928	37.6	22,963	18.0	1,068	0.8
Rural	633,553	207,758	32.8	155,389	24.5	264,674	41.8	5,732	0.9
Male	317,414	108,703	34.2	85,711	27.0	120,227	37.9	2,773	0.9
Female	316,139	99,055	31.3	69,678	22.0	144,447	45.7	2,959	0.9
AINARO	48,608	17,419	35.8	10,378	21.4	20,395	42.0	416	0.9
Male	24,605	9,139	37.1	5,759	23.4	9,523	38.7	184	0.7
Female	24,003	8,280	34.5	4,619	19.2	10,872	45.3	232	1.0
AINARO	12,317	5,436	44.1	3,107	25.2	3,727	30.3	47	0.4
Male	6,280	2,907	46.3	1,627	25.9	1,725	27.5	21	0.3
Female	6,037	2,529	41.9	1,480	24.5	2,002	33.2	26	0.4
HATU-BUILICO	9,647	3,218	33.4	1,942	20.1	4,403	45.6	84	0.9
Male	4,802	1,696	35.3	1,116	23.2	1,955	40.7	35	0.7
Female	4,845	1,522	31.4	826	17.0	2,448	50.5	49	1.0
MAUBISSE	18,408	5,919	32.2	3,551	19.3	8,739	47.5	199	1.1
Male	9,343	3,060	32.8	2,026	21.7	4,166	44.6	91	1.0
Female	9,065	2,859	31.5	1,525	16.8	4,573	50.4	108	1.2
HATU-UDO	8,236	2,846	34.6	1,778	21.6	3,526	42.8	86	1.0
Male	4,180	1,476	35.3	990	23.7	1,677	40.1	37	0.9
Female	4,056	1,370	33.8	788	19.4	1,849	45.6	49	1.2

Table 1. Population five years and over by schooling status, administrative unit and sex

(Continued)

District, Sub-District, Sex	Total	Schooling Status							
		At school	%	Left school	%	Never attended	%	Not Stated	%
(1)	(2)	(3)	(4)	(5)	(6)	(7)	(8)	(9)	(10)
AILEU	37,774	15,199	40.2	10,170	26.9	12,136	32.1	269	0.7
Male	19,499	7,962	40.8	5,731	29.4	5,672	29.1	134	0.7
Female	18,275	7,237	39.6	4,439	24.3	6,464	35.4	135	0.7
AILEU VILA	17,638	7,599	43.1	4,710	26.7	5,261	29.8	68	0.4
Male	9,108	3,976	43.7	2,635	28.9	2,462	27.0	35	0.4
Female	8,530	3,623	42.5	2,075	24.3	2,799	32.8	33	0.4
LIQUIDOE	5,424	2,164	39.9	1,487	27.4	1,689	31.1	84	1.5
Male	2,824	1,150	40.7	834	29.5	801	28.4	39	1.4
Female	2,600	1,014	39.0	653	25.1	888	34.2	45	1.7
REMEXIO	8,580	2,896	33.8	2,313	27.0	3,277	38.2	94	1.1
Male	4,400	1,496	34.0	1,295	29.4	1,563	35.5	46	1.0
Female	4,180	1,400	33.5	1,018	24.4	1,714	41.0	48	1.1
LAULARA	6,132	2,540	41.4	1,660	27.1	1,909	31.1	23	0.4
Male	3,167	1,340	42.3	967	30.5	846	26.7	14	0.4
Female	2,965	1,200	40.5	693	23.4	1,063	35.9	9	0.3

Table 1. Population five years and over by schooling status, administrative unit and sex

(Continued)

District, Sub-District, Sex	Total	Schooling Status							
		At school	%	Left school	%	Never attended	%	Not Stated	%
(1)	(2)	(3)	(4)	(5)	(6)	(7)	(8)	(9)	(10)
BAUCAU	94,647	35,029	37.0	26,073	27.5	32,614	34.5	931	1.0
Male	47,376	18,325	38.7	13,789	29.1	14,861	31.4	401	0.8
Female	47,271	16,704	35.3	12,284	26.0	17,753	37.6	530	1.1
BAUCAU	38,915	15,710	40.4	12,783	32.8	10,019	25.7	403	1.0
Male	19,684	8,166	41.5	6,703	34.1	4,632	23.5	183	0.9
Female	19,231	7,544	39.2	6,080	31.6	5,387	28.0	220	1.1
LAGA	12,321	3,873	31.4	2,864	23.2	5,501	44.6	83	0.7
Male	6,131	2,037	33.2	1,520	24.8	2,539	41.4	35	0.6
Female	6,190	1,836	29.7	1,344	21.7	2,962	47.9	48	0.8
QUELICAI	14,400	5,021	34.9	3,037	21.1	6,140	42.6	202	1.4
Male	7,041	2,676	38.0	1,613	22.9	2,667	37.9	85	1.2
Female	7,359	2,345	31.9	1,424	19.4	3,473	47.2	117	1.6
BAGUIA	8,072	3,033	37.6	1,882	23.3	3,079	38.1	78	1.0
Male	3,938	1,591	40.4	997	25.3	1,318	33.5	32	0.8
Female	4,134	1,442	34.9	885	21.4	1,761	42.6	46	1.1
VEMASE	7,692	2,621	34.1	2,229	29.0	2,825	36.7	17	0.2
Male	3,928	1,379	35.1	1,203	30.6	1,335	34.0	11	0.3
Female	3,764	1,242	33.0	1,026	27.3	1,490	39.6	6	0.2
VENILALE	13,247	4,771	36.0	3,278	24.7	5,050	38.1	148	1.1
Male	6,654	2,476	37.2	1,753	26.3	2,370	35.6	55	0.8
Female	6,593	2,295	34.8	1,525	23.1	2,680	40.6	93	1.4

Table 1. Population five years and over by schooling status, administrative unit and sex

(Continued)

District, Sub-District, Sex	Total	Schooling Status							
		At school	%	Left school	%	Never attended	%	Not Stated	%
(1)	(2)	(3)	(4)	(5)	(6)	(7)	(8)	(9)	(10)
BOBONARO	77,593	24,908	32.1	19,266	24.8	32,693	42.1	726	0.9
Male	38,362	12,764	33.3	10,517	27.4	14,739	38.4	342	0.9
Female	39,231	12,144	31.0	8,749	22.3	17,954	45.8	384	1.0
MALIANA	21,227	8,356	39.4	5,936	28.0	6,609	31.1	326	1.5
Male	10,605	4,302	40.6	3,270	30.8	2,906	27.4	127	1.2
Female	10,622	4,054	38.2	2,666	25.1	3,703	34.9	199	1.9
CAILACO	8,448	2,281	27.0	1,555	18.4	4,480	53.0	132	1.6
Male	4,147	1,145	27.6	909	21.9	2,032	49.0	61	1.5
Female	4,301	1,136	26.4	646	15.0	2,448	56.9	71	1.7
BALIBO	12,491	3,091	24.7	3,413	27.3	5,911	47.3	76	0.6
Male	6,322	1,587	25.1	1,934	30.6	2,756	43.6	45	0.7
Female	6,169	1,504	24.4	1,479	24.0	3,155	51.1	31	0.5
ATABAE	9,135	3,138	34.4	2,432	26.6	3,433	37.6	132	1.4
Male	4,638	1,659	35.8	1,318	28.4	1,591	34.3	70	1.5
Female	4,497	1,479	32.9	1,114	24.8	1,842	41.0	62	1.4
LOLOTOE	6,115	1,974	32.3	2,637	43.1	1,499	24.5	5	0.1
Male	2,931	970	33.1	1,340	45.7	617	21.1	4	0.1
Female	3,184	1,004	31.5	1,297	40.7	882	27.7	1	0.0
BOBONARO	20,177	6,068	30.1	3,293	16.3	10,761	53.3	55	0.3
Male	9,719	3,101	31.9	1,746	18.0	4,837	49.8	35	0.4
Female	10,458	2,967	28.4	1,547	14.8	5,924	56.6	20	0.2

Table 1. Population five years and over by schooling status, administrative unit and sex

(Continued)

District, Sub-District, Sex	Total	Schooling Status							
		At school	%	Left school	%	Never attended	%	Not Stated	%
(1)	(2)	(3)	(4)	(5)	(6)	(7)	(8)	(9)	(10)
COVALIMA	51,321	18,936	36.9	14,373	28.0	17,642	34.4	370	0.7
Male	25,756	9,756	37.9	7,776	30.2	8,063	31.3	161	0.6
Female	25,565	9,180	35.9	6,597	25.8	9,579	37.5	209	0.8
FATULULIC	1,632	657	40.3	492	30.1	475	29.1	8	0.5
Male	786	324	41.2	251	31.9	207	26.3	4	0.5
Female	846	333	39.4	241	28.5	268	31.7	4	0.5
FATUMEAN	2,847	1,060	37.2	630	22.1	1,156	40.6	1	0.0
Male	1,433	559	39.0	334	23.3	539	37.6	1	0.1
Female	1,414	501	35.4	296	20.9	617	43.6	-	-
FOROHEM	3,588	1,226	34.2	769	21.4	1,545	43.1	48	1.3
Male	1,753	591	33.7	423	24.1	723	41.2	16	0.9
Female	1,835	635	34.6	346	18.9	822	44.8	32	1.7
MAUKATAR	5,491	2,065	37.6	1,550	28.2	1,815	33.1	61	1.1
Male	2,740	1,048	38.2	872	31.8	796	29.1	24	0.9
Female	2,751	1,017	37.0	678	24.6	1,019	37.0	37	1.3
SUAI	21,752	8,532	39.2	6,863	31.6	6,191	28.5	166	0.8
Male	11,046	4,403	39.9	3,715	33.6	2,850	25.8	78	0.7
Female	10,706	4,129	38.6	3,148	29.4	3,341	31.2	88	0.8
TILOMAR	5,998	2,153	35.9	1,881	31.4	1,954	32.6	10	0.2
Male	3,012	1,111	36.9	1,004	33.3	892	29.6	5	0.2
Female	2,986	1,042	34.9	877	29.4	1,062	35.6	5	0.2
ZUMALAI	10,013	3,243	32.4	2,188	21.9	4,506	45.0	76	0.8
Male	4,986	1,720	34.5	1,177	23.6	2,056	41.2	33	0.7
Female	5,027	1,523	30.3	1,011	20.1	2,450	48.7	43	0.9

Table 1. Population five years and over by schooling status, administrative unit and sex

(Continued)

District, Sub-District, Sex	Total	Schooling Status							
		At school	%	Left school	%	Never attended	%	Not Stated	%
(1)	(2)	(3)	(4)	(5)	(6)	(7)	(8)	(9)	(10)
DILI	198,614	84,130	42.4	84,225	42.4	29,253	14.7	1,006	0.5
Male	105,161	44,604	42.4	46,514	44.2	13,535	12.9	508	0.5
Female	93,453	39,526	42.3	37,711	40.4	15,718	16.8	498	0.5
VERA CRUZ	28,883	11,979	41.5	13,401	46.4	3,370	11.7	133	0.5
Male	15,113	6,269	41.5	7,317	48.4	1,473	9.7	54	0.4
Female	13,770	5,710	41.5	6,084	44.2	1,897	13.8	79	0.6
NAIN FETO	22,494	9,225	41.0	10,553	46.9	2,616	11.6	100	0.4
Male	11,671	4,720	40.4	5,701	48.8	1,192	10.2	58	0.5
Female	10,823	4,505	41.6	4,852	44.8	1,424	13.2	42	0.4
METINARO	4,039	1,555	38.5	1,284	31.8	1,172	29.0	28	0.7
Male	2,117	807	38.1	738	34.9	551	26.0	21	1.0
Female	1,922	748	38.9	546	28.4	621	32.3	7	0.4
ATAURO	7,450	2,966	39.8	2,270	30.5	2,177	29.2	37	0.5
Male	3,608	1,526	42.3	1,228	34.0	843	23.4	11	0.3
Female	3,842	1,440	37.5	1,042	27.1	1,334	34.7	26	0.7
DOM ALEIXO	89,658	38,986	43.5	39,013	43.5	11,171	12.5	488	0.5
Male	48,479	20,966	43.2	21,888	45.1	5,367	11.1	258	0.5
Female	41,179	18,020	43.8	17,125	41.6	5,804	14.1	230	0.6
CRISTO REI	46,090	19,419	42.1	17,704	38.4	8,747	19.0	220	0.5
Male	24,173	10,316	42.7	9,642	39.9	4,109	17.0	106	0.4
Female	21,917	9,103	41.5	8,062	36.8	4,638	21.2	114	0.5

Table 1. Population five years and over by schooling status, administrative unit and sex

(Continued)

District, Sub-District, Sex	Total	Schooling Status							
		At school	%	Left school	%	Never attended	%	Not Stated	%
(1)	(2)	(3)	(4)	(5)	(6)	(7)	(8)	(9)	(10)
ERMERA	98,883	30,038	30.4	18,053	18.3	49,729	50.3	1,063	1.1
Male	49,772	15,962	32.1	10,494	21.1	22,776	45.8	540	1.1
Female	49,111	14,076	28.7	7,559	15.4	26,953	54.9	523	1.1
RAILACO	8,703	3,341	38.4	2,308	26.5	3,031	34.8	23	0.3
Male	4,477	1,761	39.3	1,287	28.7	1,419	31.7	10	0.2
Female	4,226	1,580	37.4	1,021	24.2	1,612	38.1	13	0.3
ERMERA	28,422	10,543	37.1	5,949	20.9	11,345	39.9	585	2.1
Male	14,401	5,586	38.8	3,396	23.6	5,113	35.5	306	2.1
Female	14,021	4,957	35.4	2,553	18.2	6,232	44.4	279	2.0
LETEFOHO	17,976	5,276	29.4	3,259	18.1	9,251	51.5	190	1.1
Male	9,110	2,822	31.0	1,913	21.0	4,285	47.0	90	1.0
Female	8,866	2,454	27.7	1,346	15.2	4,966	56.0	100	1.1
ATSABE	14,625	3,441	23.5	1,965	13.4	9,174	62.7	45	0.3
Male	7,160	1,815	25.3	1,169	16.3	4,151	58.0	25	0.3
Female	7,465	1,626	21.8	796	10.7	5,023	67.3	20	0.3
HATOLIA	29,157	7,437	25.5	4,572	15.7	16,928	58.1	220	0.8
Male	14,624	3,978	27.2	2,729	18.7	7,808	53.4	109	0.7
Female	14,533	3,459	23.8	1,843	12.7	9,120	62.8	111	0.8

Table 1. Population five years and over by schooling status, administrative unit and sex

(Continued)

District, Sub-District, Sex	Total	Schooling Status							
		At school	%	Left school	%	Never attended	%	Not Stated	%
(1)	(2)	(3)	(4)	(5)	(6)	(7)	(8)	(9)	(10)
LIQUIÇA	53,851	17,233	32.0	15,108	28.1	21,268	39.5	242	0.4
Male	27,382	9,199	33.6	8,551	31.2	9,495	34.7	137	0.5
Female	26,469	8,034	30.4	6,557	24.8	11,773	44.5	105	0.4
BAZARTETE	20,331	7,130	35.1	6,040	29.7	7,061	34.7	100	0.5
Male	10,375	3,760	36.2	3,365	32.4	3,192	30.8	58	0.6
Female	9,956	3,370	33.8	2,675	26.9	3,869	38.9	42	0.4
LIQUIÇA	17,839	6,286	35.2	5,238	29.4	6,252	35.0	63	0.4
Male	9,052	3,360	37.1	2,919	32.2	2,743	30.3	30	0.3
Female	8,787	2,926	33.3	2,319	26.4	3,509	39.9	33	0.4
MAUBARA	15,681	3,817	24.3	3,830	24.4	7,955	50.7	79	0.5
Male	7,955	2,079	26.1	2,267	28.5	3,560	44.8	49	0.6
Female	7,726	1,738	22.5	1,563	20.2	4,395	56.9	30	0.4

Table 1. Population five years and over by schooling status, administrative unit and sex

(Continued)

District, Sub-District, Sex	Total	Schooling Status							
		At school	%	Left school	%	Never attended	%	Not Stated	%
(1)	(2)	(3)	(4)	(5)	(6)	(7)	(8)	(9)	(10)
LAUTEM	50,904	20,525	40.3	14,178	27.9	15,898	31.2	303	0.6
Male	24,852	10,643	42.8	7,568	30.5	6,504	26.2	137	0.6
Female	26,052	9,882	37.9	6,610	25.4	9,394	36.1	166	0.6
LOSPALOS	25,125	11,400	45.4	7,320	29.1	6,242	24.8	163	0.6
Male	12,303	5,911	48.0	3,874	31.5	2,443	19.9	75	0.6
Female	12,822	5,489	42.8	3,446	26.9	3,799	29.6	88	0.7
LAUTEM	11,995	4,518	37.7	3,491	29.1	3,923	32.7	63	0.5
Male	5,909	2,388	40.4	1,871	31.7	1,618	27.4	32	0.5
Female	6,086	2,130	35.0	1,620	26.6	2,305	37.9	31	0.5
ILIOMAR	5,981	2,015	33.7	1,344	22.5	2,578	43.1	44	0.7
Male	2,829	992	35.1	737	26.1	1,080	38.2	20	0.7
Female	3,152	1,023	32.5	607	19.3	1,498	47.5	24	0.8
LURO	4,534	1,321	29.1	825	18.2	2,375	52.4	13	0.3
Male	2,243	693	30.9	470	21.0	1,076	48.0	4	0.2
Female	2,291	628	27.4	355	15.5	1,299	56.7	9	0.4
TUTUALA	3,269	1,271	38.9	1,198	36.6	780	23.9	20	0.6
Male	1,568	659	42.0	616	39.3	287	18.3	6	0.4
Female	1,701	612	36.0	582	34.2	493	29.0	14	0.8

Table 1. Population five years and over by schooling status, administrative unit and sex

(Continued)

District, Sub-District, Sex	Total	Schooling Status							
		At school	%	Left school	%	Never attended	%	Not Stated	%
(1)	(2)	(3)	(4)	(5)	(6)	(7)	(8)	(9)	(10)
MANUFAHI	41,599	15,048	36.2	12,436	29.9	13,738	33.0	377	0.9
Male	21,453	7,782	36.3	6,931	32.3	6,544	30.5	196	0.9
Female	20,146	7,266	36.1	5,505	27.3	7,194	35.7	181	0.9
SAME	23,565	8,182	34.7	7,164	30.4	7,884	33.5	335	1.4
Male	12,075	4,200	34.8	4,036	33.4	3,669	30.4	170	1.4
Female	11,490	3,982	34.7	3,128	27.2	4,215	36.7	165	1.4
ALAS	6,029	2,047	34.0	1,865	30.9	2,114	35.1	3	0.0
Male	3,093	1,057	34.2	1,019	32.9	1,015	32.8	2	0.1
Female	2,936	990	33.7	846	28.8	1,099	37.4	1	0.0
FATUBERLIU	6,014	2,649	44.0	1,858	30.9	1,475	24.5	32	0.5
Male	3,118	1,387	44.5	1,023	32.8	688	22.1	20	0.6
Female	2,896	1,262	43.6	835	28.8	787	27.2	12	0.4
TURISCAI	5,991	2,170	36.2	1,549	25.9	2,265	37.8	7	0.1
Male	3,167	1,138	35.9	853	26.9	1,172	37.0	4	0.1
Female	2,824	1,032	36.5	696	24.6	1,093	38.7	3	0.1

Table 1. Population five years and over by schooling status, administrative unit and sex

(Continued)

District, Sub-District, Sex	Total	Schooling Status							
		At school	%	Left school	%	Never attended	%	Not Stated	%
(1)	(2)	(3)	(4)	(5)	(6)	(7)	(8)	(9)	(10)
MANATUTO	35,665	12,271	34.4	10,100	28.3	13,129	36.8	165	0.5
Male	18,110	6,499	35.9	5,482	30.3	6,043	33.4	86	0.5
Female	17,555	5,772	32.9	4,618	26.3	7,086	40.4	79	0.5
MANATUTO	9,895	3,705	37.4	3,404	34.4	2,712	27.4	74	0.7
Male	5,072	1,939	38.2	1,864	36.8	1,233	24.3	36	0.7
Female	4,823	1,766	36.6	1,540	31.9	1,479	30.7	38	0.8
LALEIA	2,713	912	33.6	938	34.6	859	31.7	4	0.1
Male	1,379	471	34.2	487	35.3	418	30.3	3	0.2
Female	1,334	441	33.1	451	33.8	441	33.1	1	0.1
LACLO	6,356	1,847	29.1	1,833	28.8	2,663	41.9	13	0.2
Male	3,227	956	29.6	977	30.3	1,287	39.9	7	0.2
Female	3,129	891	28.5	856	27.4	1,376	44.0	6	0.2
SOIBADA	2,576	1,110	43.1	841	32.6	617	24.0	8	0.3
Male	1,286	557	43.3	442	34.4	283	22.0	4	0.3
Female	1,290	553	42.9	399	30.9	334	25.9	4	0.3
BARIQUE/NATARBORA	4,214	1,616	38.3	1,372	32.6	1,201	28.5	25	0.6
Male	2,245	928	41.3	767	34.2	536	23.9	14	0.6
Female	1,969	688	34.9	605	30.7	665	33.8	11	0.6
LACLUBAR	9,911	3,081	31.1	1,712	17.3	5,077	51.2	41	0.4
Male	4,901	1,648	33.6	945	19.3	2,286	46.6	22	0.4
Female	5,010	1,433	28.6	767	15.3	2,791	55.7	19	0.4

Table 1. Population five years and over by schooling status, administrative unit and sex

(Continued)

District, Sub-District, Sex	Total	Schooling Status							
		At school	%	Left school	%	Never attended	%	Not Stated	%
(1)	(2)	(3)	(4)	(5)	(6)	(7)	(8)	(9)	(10)
OECUSSI	52,769	14,111	26.7	11,773	22.3	25,422	48.2	1,463	2.8
Male	25,975	7,293	28.1	6,101	23.5	11,885	45.8	696	2.7
Female	26,794	6,818	25.4	5,672	21.2	13,537	50.5	767	2.9
PANTE MACASAR	28,929	8,969	31.0	7,940	27.4	11,276	39.0	744	2.6
Male	14,419	4,755	33.0	4,040	28.0	5,265	36.5	359	2.5
Female	14,510	4,214	29.0	3,900	26.9	6,011	41.4	385	2.7
NITIBE	9,433	2,107	22.3	1,516	16.1	5,570	59.0	240	2.5
Male	4,637	1,036	22.3	842	18.2	2,645	57.0	114	2.5
Female	4,796	1,071	22.3	674	14.1	2,925	61.0	126	2.6
OESILO	8,200	1,850	22.6	1,637	20.0	4,538	55.3	175	2.1
Male	3,977	898	22.6	851	21.4	2,146	54.0	82	2.1
Female	4,223	952	22.5	786	18.6	2,392	56.6	93	2.2
PASSABE	6,207	1,185	19.1	680	11.0	4,038	65.1	304	4.9
Male	2,942	604	20.5	368	12.5	1,829	62.2	141	4.8
Female	3,265	581	17.8	312	9.6	2,209	67.7	163	5.0

Table 1. Population five years and over by schooling status, administrative unit and sex

(Continued)

District, Sub-District, Sex	Total	Schooling Status							
		At school	%	Left school	%	Never attended	%	Not Stated	%
(1)	(2)	(3)	(4)	(5)	(6)	(7)	(8)	(9)	(10)
VIQUEQUE	59,095	20,525	34.7	14,897	25.2	23,261	39.4	412	0.7
Male	29,276	10,743	36.7	8,211	28.0	10,128	34.6	194	0.7
Female	29,819	9,782	32.8	6,686	22.4	13,133	44.0	218	0.7
UATUCARBAU	6,120	2,100	34.3	1,610	26.3	2,398	39.2	12	0.2
Male	2,969	1,036	34.9	865	29.1	1,062	35.8	6	0.2
Female	3,151	1,064	33.8	745	23.6	1,336	42.4	6	0.2
OSSU	12,885	4,339	33.7	2,810	21.8	5,675	44.0	61	0.5
Male	6,257	2,270	36.3	1,491	23.8	2,466	39.4	30	0.5
Female	6,628	2,069	31.2	1,319	19.9	3,209	48.4	31	0.5
WATULARI	14,410	5,205	36.1	3,702	25.7	5,448	37.8	55	0.4
Male	7,105	2,726	38.4	2,057	29.0	2,294	32.3	28	0.4
Female	7,305	2,479	33.9	1,645	22.5	3,154	43.2	27	0.4
VIQUEQUE	20,669	7,432	36.0	5,618	27.2	7,366	35.6	253	1.2
Male	10,415	3,936	37.8	3,101	29.8	3,263	31.3	115	1.1
Female	10,254	3,496	34.1	2,517	24.5	4,103	40.0	138	1.3
LACLUTA	5,011	1,449	28.9	1,157	23.1	2,374	47.4	31	0.6
Male	2,530	775	30.6	697	27.5	1,043	41.2	15	0.6
Female	2,481	674	27.2	460	18.5	1,331	53.6	16	0.6

Table 2. Population five years and over by sex, schooling status, district and age

TIMOR LESTE

Age	Both Sexes					Male					Female				
	Total	At School	Left School	Never Attended School	Not Stated	Total	At School	Left School	Never Attended School	Not Stated	Total	At School	Left School	Never Attended School	Not Stated
(1)	(2)	(3)	(4)	(5)	(6)	(7)	(8)	(9)	(10)	(11)	(12)	(13)	(14)	(15)	(16)
Total	901,323	325,372	261,030	307,178	7,743	457,579	170,671	143,424	139,768	3,716	443,744	154,701	117,606	167,410	4,027
5	31,019	9,651	538	20,037	793	16,031	4,810	285	10,536	400	14,988	4,841	253	9,501	393
6	32,067	16,600	699	14,174	594	16,618	8,398	381	7,505	334	15,449	8,202	318	6,669	260
7	31,069	21,498	933	8,325	313	15,969	10,928	462	4,416	163	15,100	10,570	471	3,909	150
8	30,869	23,231	1,041	6,380	217	16,061	12,008	543	3,388	122	14,808	11,223	498	2,992	95
9	27,709	22,699	909	4,004	97	14,103	11,459	466	2,122	56	13,606	11,240	443	1,882	41
10	33,216	26,925	1,262	4,895	134	17,404	14,064	693	2,580	67	15,812	12,861	569	2,315	67
11	24,993	21,013	1,089	2,807	84	13,052	10,936	588	1,483	45	11,941	10,077	501	1,324	39
12	28,952	23,673	1,439	3,765	75	15,233	12,483	750	1,954	46	13,719	11,190	689	1,811	29
13	23,780	19,842	1,227	2,652	59	12,323	10,241	646	1,408	28	11,457	9,601	581	1,244	31
14	23,871	19,215	1,602	2,985	69	12,214	9,829	850	1,496	39	11,657	9,386	752	1,489	30
15	25,286	19,349	2,262	3,584	91	12,799	9,814	1,179	1,760	46	12,487	9,535	1,083	1,824	45
16	22,595	16,634	2,537	3,342	82	11,193	8,343	1,238	1,580	32	11,402	8,291	1,299	1,762	50
17	22,851	15,752	3,704	3,284	111	11,516	8,039	1,817	1,597	63	11,335	7,713	1,887	1,687	48
18	23,997	14,810	5,088	3,977	122	12,050	7,586	2,470	1,929	65	11,947	7,224	2,618	2,048	57
19	19,575	10,964	5,463	3,020	128	9,839	5,829	2,504	1,437	69	9,736	5,135	2,959	1,583	59
20	24,081	9,985	9,074	4,868	154	11,937	5,653	4,056	2,156	72	12,144	4,332	5,018	2,712	82
21	16,529	6,180	7,412	2,826	111	8,257	3,625	3,291	1,291	50	8,272	2,555	4,121	1,535	61
22	18,287	5,512	9,358	3,312	105	9,102	3,263	4,313	1,470	56	9,185	2,249	5,045	1,842	49
23	16,290	3,927	9,365	2,896	102	8,033	2,365	4,316	1,296	56	8,257	1,562	5,049	1,600	46
24	16,810	3,307	10,212	3,166	125	8,391	2,047	4,876	1,401	67	8,419	1,260	5,336	1,765	58
25-29	75,311	7,817	49,249	17,742	503	37,262	4,908	24,552	7,573	229	38,049	2,909	24,697	10,169	274
30-34	50,939	2,197	33,284	15,075	383	25,179	1,319	17,623	6,058	179	25,760	878	15,661	9,017	204
35-39	56,501	1,721	36,170	18,216	394	29,284	1,024	20,551	7,534	175	27,217	697	15,619	10,682	219
40-44	47,604	1,112	24,938	21,100	454	24,872	691	15,775	8,208	198	22,732	421	9,163	12,892	256
45-49	38,195	760	16,380	20,672	383	19,956	469	10,996	8,324	167	18,239	291	5,384	12,348	216
50-54	29,628	500	9,549	19,217	362	15,243	278	6,730	8,056	179	14,385	222	2,819	11,161	183
55-59	22,079	323	5,976	15,517	263	11,621	175	4,364	6,990	92	10,458	148	1,612	8,527	171
60-64	37,142	165	4,828	31,587	562	17,312	83	3,411	13,568	250	19,830	82	1,417	18,019	312
65+	50,078	10	5,442	43,753	873	24,725	4	3,698	20,652	371	25,353	6	1,744	23,101	502

Table 2.1 Population five years and over by sex, schooling status, district and age

AINARO

Age	Both Sexes					Male					Female				
	Total	At School	Left School	Never Attended School	Not Stated	Total	At School	Left School	Never Attended School	Not Stated	Total	At School	Left School	Never Attended School	Not Stated
(1)	(2)	(3)	(4)	(5)	(6)	(7)	(8)	(9)	(10)	(11)	(12)	(13)	(14)	(15)	(16)
Total	48,608	17,419	10,378	20,395	416	24,605	9,139	5,759	9,523	184	24,003	8,280	4,619	10,872	232
5	1,923	618	42	1,235	28	1,032	332	28	662	10	891	286	14	573	18
6	1,991	1,015	57	882	37	1,035	518	26	475	16	956	497	31	407	21
7	1,900	1,287	60	549	4	995	673	26	293	3	905	614	34	256	1
8	1,859	1,410	59	382	8	931	704	27	197	3	928	706	32	185	5
9	1,534	1,213	46	272	3	781	616	29	136	0	753	597	17	136	3
10	1,999	1,637	63	294	5	1,053	850	39	161	3	946	787	24	133	2
11	1,644	1,382	80	178	4	855	704	44	104	3	789	678	36	74	1
12	1,811	1,494	92	223	2	935	763	55	116	1	876	731	37	107	1
13	1,514	1,272	56	183	3	798	674	31	93	0	716	598	25	90	3
14	1,376	1,101	70	201	4	731	597	36	96	2	645	504	34	105	2
15	1,403	1,056	82	257	8	703	528	42	131	2	700	528	40	126	6
16	1,201	900	88	208	5	613	454	45	112	2	588	446	43	96	3
17	1,101	751	132	212	6	581	401	78	99	3	520	350	54	113	3
18	1,138	689	188	253	8	602	372	92	134	4	536	317	96	119	4
19	856	412	188	246	10	420	220	81	113	6	436	192	107	133	4
20	1,018	315	336	357	10	515	204	142	165	4	503	111	194	192	6
21	675	174	277	218	6	351	115	124	111	1	324	59	153	107	5
22	777	116	363	291	7	360	67	152	136	5	417	49	211	155	2
23	620	85	299	229	7	285	49	128	105	3	335	36	171	124	4
24	681	64	352	257	8	323	43	167	109	4	358	21	185	148	4
25-29	3,539	181	1,802	1,529	27	1,717	125	912	666	14	1,822	56	890	863	13
30-34	2,665	80	1,376	1,184	25	1,267	47	701	509	10	1,398	33	675	675	15
35-39	3,064	55	1,638	1,352	19	1,600	26	942	624	8	1,464	29	696	728	11
40-44	2,433	38	1,095	1,278	22	1,308	20	736	541	11	1,125	18	359	737	11
45-49	1,617	27	579	998	13	856	13	400	440	3	761	14	179	558	10
50-54	1,205	19	302	865	19	608	12	224	367	5	597	7	78	498	14
55-59	825	10	144	662	9	430	5	116	304	5	395	5	28	358	4
60-64	3,412	16	312	3,029	55	1,509	6	208	1,271	24	1,903	10	104	1,758	31
65+	2,827	2	200	2,571	54	1,411	1	128	1,253	29	1,416	1	72	1,318	25

Table 2.2 Population five years and over by sex, schooling status, district and age

AILEU

Age	Both Sexes					Male					Female				
	Total	At School	Left School	Never Attended School	Not Stated	Total	At School	Left School	Never Attended School	Not Stated	Total	At School	Left School	Never Attended School	Not Stated
(1)	(2)	(3)	(4)	(5)	(6)	(7)	(8)	(9)	(10)	(11)	(12)	(13)	(14)	(15)	(16)
Total	37,774	15,199	10,170	12,136	269	19,499	7,962	5,731	5,672	134	18,275	7,237	4,439	6,464	135
5	1,305	507	33	720	45	692	254	17	398	23	613	253	16	322	22
6	1,396	801	36	536	23	714	417	15	273	9	682	384	21	263	14
7	1,408	1,028	48	321	11	709	508	27	169	5	699	520	21	152	6
8	1,333	1,087	58	178	10	728	599	33	89	7	605	488	25	89	3
9	1,337	1,146	56	132	3	667	561	28	75	3	670	585	28	57	0
10	1,427	1,202	67	151	7	770	646	34	86	4	657	556	33	65	3
11	1,203	1,028	71	100	4	646	541	39	65	1	557	487	32	35	3
12	1,378	1,170	75	132	1	733	623	38	72	0	645	547	37	60	1
13	1,068	917	61	90	0	540	461	32	47	0	528	456	29	43	0
14	1,160	958	102	97	3	571	475	54	40	2	589	483	48	57	1
15	1,177	919	128	126	4	617	482	68	66	1	560	437	60	60	3
16	1,116	830	137	149	0	585	429	83	73	0	531	401	54	76	0
17	1,094	753	200	137	4	541	377	103	60	1	553	376	97	77	3
18	1,085	685	242	148	10	530	328	122	75	5	555	357	120	73	5
19	923	536	248	135	4	481	294	124	62	1	442	242	124	73	3
20	1,055	511	361	174	9	535	269	177	85	4	520	242	184	89	5
21	644	251	286	104	3	315	151	118	44	2	329	100	168	60	1
22	739	209	376	150	4	390	124	193	70	3	349	85	183	80	1
23	650	133	382	129	6	336	86	186	59	5	314	47	196	70	1
24	689	115	451	119	4	346	85	210	49	2	343	30	241	70	2
25-29	2,818	220	1,915	667	16	1,396	141	969	278	8	1,422	79	946	389	8
30-34	1,370	46	925	395	4	627	30	463	131	3	743	16	462	264	1
35-39	1,885	47	1,247	587	4	953	24	701	226	2	932	23	546	361	2
40-44	2,029	38	1,063	913	15	1,059	22	693	338	6	970	16	370	575	9
45-49	1,663	30	664	954	15	897	19	483	386	9	766	11	181	568	6
50-54	1,443	15	362	1,052	14	765	8	286	463	8	678	7	76	589	6
55-59	949	9	200	726	14	539	5	159	371	4	410	4	41	355	10
60-64	1,655	7	209	1,426	13	840	3	156	673	8	815	4	53	753	5
65+	1,775	1	167	1,588	19	977	0	120	849	8	798	1	47	739	11

Table 2.3 Population five years and over by sex, schooling status, district and age

BAUCAU

Age	Both Sexes					Male					Female				
	Total	At School	Left School	Never Attended School	Not Stated	Total	At School	Left School	Never Attended School	Not Stated	Total	At School	Left School	Never Attended School	Not Stated
(1)	(2)	(3)	(4)	(5)	(6)	(7)	(8)	(9)	(10)	(11)	(12)	(13)	(14)	(15)	(16)
Total	94,647	35,029	26,073	32,614	931	47,376	18,325	13,789	14,861	401	47,271	16,704	12,284	17,753	530
5	3,249	930	69	2,179	71	1,660	478	36	1,119	27	1,589	452	33	1,060	44
6	3,350	1,809	73	1,422	46	1,775	933	38	780	24	1,575	876	35	642	22
7	3,289	2,395	105	765	24	1,716	1,263	45	399	9	1,573	1,132	60	366	15
8	3,207	2,550	107	535	15	1,694	1,319	62	310	3	1,513	1,231	45	225	12
9	2,916	2,495	85	330	6	1,486	1,260	44	178	4	1,430	1,235	41	152	2
10	3,740	3,219	137	377	7	1,933	1,669	66	196	2	1,807	1,550	71	181	5
11	2,747	2,411	121	210	5	1,471	1,281	72	114	4	1,276	1,130	49	96	1
12	3,267	2,806	155	301	5	1,761	1,521	87	151	2	1,506	1,285	68	150	3
13	2,707	2,289	168	243	7	1,433	1,204	96	129	4	1,274	1,085	72	114	3
14	2,730	2,305	178	238	9	1,372	1,151	89	126	6	1,358	1,154	89	112	3
15	2,898	2,372	247	274	5	1,486	1,214	129	139	4	1,412	1,158	118	135	1
16	2,337	1,822	256	251	8	1,178	958	109	108	3	1,159	864	147	143	5
17	2,374	1,720	357	284	13	1,187	880	161	139	7	1,187	840	196	145	6
18	2,407	1,581	513	294	19	1,222	802	246	163	11	1,185	779	267	131	8
19	1,833	1,030	539	254	10	927	543	253	124	7	906	487	286	130	3
20	2,163	935	836	375	17	1,062	515	367	172	8	1,101	420	469	203	9
21	1,279	439	652	178	10	606	243	282	79	2	673	196	370	99	8
22	1,444	368	829	238	9	702	215	372	111	4	742	153	457	127	5
23	1,215	228	765	212	10	563	128	329	100	6	652	100	436	112	4
24	1,230	202	818	206	4	537	117	328	89	3	693	85	490	117	1
25-29	5,713	458	4,086	1,127	42	2,629	268	1,842	499	20	3,084	190	2,244	628	22
30-34	4,130	149	2,884	1,066	31	1,919	91	1,374	441	13	2,211	58	1,510	625	18
35-39	5,785	141	3,906	1,693	45	2,874	67	2,072	716	19	2,911	74	1,834	977	26
40-44	5,138	122	2,736	2,208	72	2,572	71	1,585	888	28	2,566	51	1,151	1,320	44
45-49	4,532	110	1,992	2,380	50	2,350	70	1,275	985	20	2,182	40	717	1,395	30
50-54	3,531	61	1,127	2,282	61	1,777	21	762	966	28	1,754	40	365	1,316	33
55-59	3,252	56	932	2,218	46	1,710	32	690	970	18	1,542	24	242	1,248	28
60-64	4,720	24	651	3,950	95	2,164	10	460	1,655	39	2,556	14	191	2,295	56
65+	7,464	2	749	6,524	189	3,610	1	518	3,015	76	3,854	1	231	3,509	113

Table 2.4 Population five years and over by sex, schooling status, district and age

BOBONARO

Age	Both Sexes					Male					Female				
	Total	At School	Left School	Never Attended School	Not Stated	Total	At School	Left School	Never Attended School	Not Stated	Total	At School	Left School	Never Attended School	Not Stated
(1)	(2)	(3)	(4)	(5)	(6)	(7)	(8)	(9)	(10)	(11)	(12)	(13)	(14)	(15)	(16)
Total	77,593	24,908	19,266	32,693	726	38,362	12,764	10,517	14,739	342	39,231	12,144	8,749	17,954	384
5	2,755	979	46	1,680	50	1,432	508	24	873	27	1,323	471	22	807	23
6	2,795	1,476	69	1,196	54	1,422	741	38	612	31	1,373	735	31	584	23
7	2,787	1,944	98	720	25	1,416	963	54	385	14	1,371	981	44	335	11
8	2,703	2,004	94	589	16	1,416	1,017	51	339	9	1,287	987	43	250	7
9	2,646	2,170	86	384	6	1,348	1,084	44	217	3	1,298	1,086	42	167	3
10	2,718	2,170	107	430	11	1,428	1,126	62	234	6	1,290	1,044	45	196	5
11	2,191	1,801	107	281	2	1,137	918	53	165	1	1,054	883	54	116	1
12	2,331	1,840	122	362	7	1,215	956	62	193	4	1,116	884	60	169	3
13	1,958	1,557	114	283	4	1,003	790	52	158	3	955	767	62	125	1
14	1,929	1,427	180	318	4	960	694	95	170	1	969	733	85	148	3
15	2,056	1,416	229	406	5	1,037	722	106	208	1	1,019	694	123	198	4
16	1,901	1,228	271	394	8	948	604	136	204	4	953	624	135	190	4
17	1,883	1,131	332	410	10	924	549	155	215	5	959	582	177	195	5
18	1,881	1,012	432	428	9	898	504	192	197	5	983	508	240	231	4
19	1,428	662	424	334	8	673	339	178	150	6	755	323	246	184	2
20	1,671	524	654	475	18	769	292	271	199	7	902	232	383	276	11
21	1,279	334	608	329	8	600	198	252	146	4	679	136	356	183	4
22	1,286	260	676	343	7	601	158	280	161	2	685	102	396	182	5
23	1,197	160	698	332	7	551	111	287	147	6	646	49	411	185	1
24	1,247	129	739	371	8	560	85	310	160	5	687	44	429	211	3
25-29	6,093	307	3,691	2,049	46	2,796	181	1,776	816	23	3,297	126	1,915	1,233	23
30-34	4,211	99	2,236	1,818	58	2,013	62	1,194	736	21	2,198	37	1,042	1,082	37
35-39	4,465	75	2,379	1,978	33	2,193	49	1,380	746	18	2,272	26	999	1,232	15
40-44	4,187	69	1,735	2,338	45	2,097	41	1,150	884	22	2,090	28	585	1,454	23
45-49	3,797	56	1,302	2,391	48	1,963	32	925	983	23	1,834	24	377	1,408	25
50-54	2,830	37	743	2,006	44	1,386	21	539	803	23	1,444	16	204	1,203	21
55-59	2,142	19	399	1,701	23	1,018	8	316	686	8	1,124	11	83	1,015	15
60-64	3,641	21	351	3,208	61	1,750	11	272	1,444	23	1,891	10	79	1,764	38
65+	5,585	1	344	5,139	101	2,808	0	263	2,508	37	2,777	1	81	2,631	64

Table 2.5 Population five years and over by sex, schooling status, district and age

COVALIMA

Age	Both Sexes					Male					Female				
	Total	At School	Left School	Never Attended School	Not Stated	Total	At School	Left School	Never Attended School	Not Stated	Total	At School	Left School	Never Attended School	Not Stated
(1)	(2)	(3)	(4)	(5)	(6)	(7)	(8)	(9)	(10)	(11)	(12)	(13)	(14)	(15)	(16)
Total	51,321	18,936	14,373	17,642	370	25,756	9,756	7,776	8,063	161	25,565	9,180	6,597	9,579	209
5	1,767	605	31	1,099	32	906	287	12	594	13	861	318	19	505	19
6	1,782	1,027	34	705	16	945	516	20	400	9	837	511	14	305	7
7	1,913	1,384	50	469	10	982	686	29	260	7	931	698	21	209	3
8	1,810	1,445	54	306	5	916	721	26	167	2	894	724	28	139	3
9	1,635	1,395	45	188	7	846	699	28	115	4	789	696	17	73	3
10	2,025	1,728	80	210	7	1,100	919	42	134	5	925	809	38	76	2
11	1,456	1,296	51	108	1	758	669	31	57	1	698	627	20	51	0
12	1,711	1,483	69	157	2	879	748	31	98	2	832	735	38	59	0
13	1,569	1,371	57	139	2	810	697	31	81	1	759	674	26	58	1
14	1,492	1,279	70	140	3	770	644	39	85	2	722	635	31	55	1
15	1,521	1,249	111	158	3	787	637	67	82	1	734	612	44	76	2
16	1,396	1,088	141	166	1	695	546	59	89	1	701	542	82	77	0
17	1,328	921	232	173	2	678	470	101	106	1	650	451	131	67	1
18	1,256	796	288	167	5	641	427	130	83	1	615	369	158	84	4
19	880	463	304	110	3	442	239	141	60	2	438	224	163	50	1
20	1,132	401	504	223	4	559	249	205	103	2	573	152	299	120	2
21	709	201	409	94	5	326	114	169	41	2	383	87	240	53	3
22	734	145	461	126	2	341	92	183	65	1	393	53	278	61	1
23	744	102	508	132	2	327	60	209	57	1	417	42	299	75	1
24	781	81	554	140	6	370	52	239	76	3	411	29	315	64	3
25-29	3,934	223	2,708	978	25	1,814	139	1,243	424	8	2,120	84	1,465	554	17
30-34	2,721	76	1,787	849	9	1,276	39	894	340	3	1,445	37	893	509	6
35-39	3,253	49	2,067	1,117	20	1,642	27	1,172	437	6	1,611	22	895	680	14
40-44	2,804	48	1,479	1,248	29	1,411	32	955	417	7	1,393	16	524	831	22
45-49	2,279	38	956	1,266	19	1,175	26	675	466	8	1,104	12	281	800	11
50-54	1,667	27	501	1,118	21	905	13	412	468	12	762	14	89	650	9
55-59	1,080	9	277	776	18	581	5	228	343	5	499	4	49	433	13
60-64	2,643	6	278	2,312	47	1,218	3	202	994	19	1,425	3	76	1,318	28
65+	3,299	0	267	2,968	64	1,656	0	203	1,421	32	1,643	0	64	1,547	32

Table 2.6 Population five years and over by sex, schooling status, district and age

DILI

Age	Both Sexes					Male					Female				
	Total	At School	Left School	Never Attended School	Not Stated	Total	At School	Left School	Never Attended School	Not Stated	Total	At School	Left School	Never Attended School	Not Stated
(1)	(2)	(3)	(4)	(5)	(6)	(7)	(8)	(9)	(10)	(11)	(12)	(13)	(14)	(15)	(16)
Total	198,614	84,130	84,225	29,253	1,006	105,161	44,604	46,514	13,535	508	93,453	39,526	37,711	15,718	498
5	5,973	2,382	123	3,341	127	3,114	1,167	66	1,813	68	2,859	1,215	57	1,528	59
6	5,890	3,835	149	1,825	81	3,055	1,936	91	977	51	2,835	1,899	58	848	30
7	5,764	4,782	180	757	45	2,961	2,437	94	409	21	2,803	2,345	86	348	24
8	5,441	4,803	191	430	17	2,900	2,550	101	239	10	2,541	2,253	90	191	7
9	5,399	4,899	158	333	9	2,723	2,470	77	172	4	2,676	2,429	81	161	5
10	5,355	4,821	199	327	8	2,781	2,493	102	181	5	2,574	2,328	97	146	3
11	4,216	3,860	170	179	7	2,222	2,038	90	90	4	1,994	1,822	80	89	3
12	4,593	4,094	254	240	5	2,422	2,153	139	128	2	2,171	1,941	115	112	3
13	4,124	3,720	201	199	4	2,157	1,929	104	120	4	1,967	1,791	97	79	0
14	4,330	3,784	311	229	6	2,148	1,872	156	117	3	2,182	1,912	155	112	3
15	4,845	4,078	464	292	11	2,428	2,019	254	151	4	2,417	2,059	210	141	7
16	4,844	3,960	571	296	17	2,358	1,924	276	151	7	2,486	2,036	295	145	10
17	5,921	4,564	937	395	25	2,926	2,262	461	190	13	2,995	2,302	476	205	12
18	6,555	4,665	1,413	458	19	3,265	2,340	688	227	10	3,290	2,325	725	231	9
19	6,160	4,091	1,645	392	32	3,141	2,142	780	203	16	3,019	1,949	865	189	16
20	7,720	4,073	2,999	618	30	3,986	2,210	1,441	320	15	3,734	1,863	1,558	298	15
21	5,830	2,947	2,480	377	26	3,070	1,661	1,191	203	15	2,760	1,286	1,289	174	11
22	6,733	2,911	3,365	433	24	3,537	1,664	1,644	216	13	3,196	1,247	1,721	217	11
23	6,177	2,292	3,488	373	24	3,246	1,331	1,701	202	12	2,931	961	1,787	171	12
24	6,147	2,000	3,730	387	30	3,321	1,188	1,893	220	20	2,826	812	1,837	167	10
25-29	25,050	4,726	18,217	2,002	105	13,577	2,995	9,510	1,022	50	11,473	1,731	8,707	980	55
30-34	14,413	1,153	11,766	1,432	62	8,000	731	6,579	656	34	6,413	422	5,187	776	28
35-39	13,405	807	10,919	1,622	57	7,550	529	6,324	668	29	5,855	278	4,595	954	28
40-44	9,781	371	7,406	1,944	60	5,555	251	4,514	760	30	4,226	120	2,892	1,184	30
45-49	7,114	249	4,960	1,877	28	4,081	159	3,183	726	13	3,033	90	1,777	1,151	15
50-54	5,171	140	3,091	1,912	28	2,858	84	1,997	758	19	2,313	56	1,094	1,154	9
55-59	3,418	85	1,918	1,390	25	1,871	47	1,229	584	11	1,547	38	689	806	14
60-64	3,364	35	1,287	2,007	35	1,641	21	842	770	8	1,723	14	445	1,237	27
65+	4,881	3	1,633	3,186	59	2,267	1	987	1,262	17	2,614	2	646	1,924	42

Table 2.7 Population five years and over by sex, schooling status, district and age

ERMERA

Age	Both Sexes					Male					Female				
	Total	At School	Left School	Never Attended School	Not Stated	Total	At School	Left School	Never Attended School	Not Stated	Total	At School	Left School	Never Attended School	Not Stated
(1)	(2)	(3)	(4)	(5)	(6)	(7)	(8)	(9)	(10)	(11)	(12)	(13)	(14)	(15)	(16)
Total	98,883	30,038	18,053	49,729	1,063	49,772	15,962	10,494	22,776	540	49,111	14,076	7,559	26,953	523
5	3,369	800	46	2,391	132	1,668	396	25	1,180	67	1,701	404	21	1,211	65
6	3,980	1,470	64	2,318	128	2,022	727	42	1,179	74	1,958	743	22	1,139	54
7	3,289	1,689	65	1,465	70	1,665	868	36	732	29	1,624	821	29	733	41
8	3,960	2,242	105	1,550	63	1,981	1,100	59	781	41	1,979	1,142	46	769	22
9	2,826	1,912	91	801	22	1,413	944	41	416	12	1,413	968	50	385	10
10	4,384	2,920	165	1,264	35	2,250	1,529	96	610	15	2,134	1,391	69	654	20
11	3,012	2,227	117	645	23	1,577	1,183	64	319	11	1,435	1,044	53	326	12
12	4,066	2,792	167	1,084	23	2,122	1,496	86	526	14	1,944	1,296	81	558	9
13	2,641	1,906	134	585	16	1,347	990	67	284	6	1,294	916	67	301	10
14	3,077	2,098	193	767	19	1,562	1,113	90	347	12	1,515	985	103	420	7
15	3,139	1,943	251	926	19	1,581	1,009	136	424	12	1,558	934	115	502	7
16	2,773	1,625	262	871	15	1,322	817	128	371	6	1,451	808	134	500	9
17	2,334	1,296	316	713	9	1,221	716	175	323	7	1,113	580	141	390	2
18	2,822	1,275	503	1,029	15	1,451	694	261	488	8	1,371	581	242	541	7
19	1,994	887	468	626	13	1,017	511	223	276	7	977	376	245	350	6
20	2,721	780	756	1,165	20	1,269	482	322	458	7	1,452	298	434	707	13
21	1,698	423	629	632	14	811	257	279	270	5	887	166	350	362	9
22	2,057	438	801	799	19	1,034	279	412	332	11	1,023	159	389	467	8
23	1,553	224	672	647	10	757	148	337	268	4	796	76	335	379	6
24	1,647	197	736	695	19	819	150	358	300	11	828	47	378	395	8
25-29	7,342	429	3,165	3,691	57	3,508	265	1,687	1,526	30	3,834	164	1,478	2,165	27
30-34	4,876	111	1,917	2,817	31	2,346	67	1,130	1,134	15	2,530	44	787	1,683	16
35-39	5,726	120	2,292	3,255	59	2,946	80	1,436	1,404	26	2,780	40	856	1,851	33
40-44	5,603	93	1,733	3,735	42	2,889	54	1,227	1,587	21	2,714	39	506	2,148	21
45-49	4,153	53	971	3,087	42	2,089	33	701	1,333	22	2,064	20	270	1,754	20
50-54	3,396	40	602	2,709	45	1,744	27	454	1,241	22	1,652	13	148	1,468	23
55-59	2,493	38	308	2,126	21	1,330	23	247	1,051	9	1,163	15	61	1,075	12
60-64	3,507	10	238	3,225	34	1,672	4	175	1,474	19	1,835	6	63	1,751	15
65+	4,445	0	286	4,111	48	2,359	0	200	2,142	17	2,086	0	86	1,969	31

Table 2.8 Population five years and over by sex, schooling status, district and age

LIQUIÇA

Age	Both Sexes					Male					Female				
	Total	At School	Left School	Never Attended School	Not Stated	Total	At School	Left School	Never Attended School	Not Stated	Total	At School	Left School	Never Attended School	Not Stated
(1)	(2)	(3)	(4)	(5)	(6)	(7)	(8)	(9)	(10)	(11)	(12)	(13)	(14)	(15)	(16)
Total	53,851	17,233	15,108	21,268	242	27,382	9,199	8,551	9,495	137	26,469	8,034	6,557	11,773	105
5	1,802	457	48	1,265	32	917	220	17	661	19	885	237	31	604	13
6	1,870	769	42	1,044	15	973	408	21	534	10	897	361	21	510	5
7	1,806	1,097	55	635	19	931	572	30	314	15	875	525	25	321	4
8	1,784	1,199	85	488	12	964	640	44	273	7	820	559	41	215	5
9	1,529	1,163	59	304	3	778	595	35	146	2	751	568	24	158	1
10	1,930	1,467	98	358	7	1,001	770	56	171	4	929	697	42	187	3
11	1,491	1,187	83	217	4	774	615	45	113	1	717	572	38	104	3
12	1,792	1,382	129	278	3	949	755	63	128	3	843	627	66	150	0
13	1,465	1,151	108	204	2	774	611	47	115	1	691	540	61	89	1
14	1,526	1,177	125	223	1	805	625	71	109	0	721	552	54	114	1
15	1,616	1,126	206	283	1	789	568	103	117	1	827	558	103	166	0
16	1,431	973	220	231	7	711	497	97	114	3	720	476	123	117	4
17	1,469	900	317	248	4	727	448	162	115	2	742	452	155	133	2
18	1,522	788	438	290	6	783	416	228	134	5	739	372	210	156	1
19	1,198	572	408	211	7	612	311	194	103	4	586	261	214	108	3
20	1,621	511	693	410	7	790	307	316	165	2	831	204	377	245	5
21	1,005	311	497	192	5	500	201	217	79	3	505	110	280	113	2
22	1,108	244	618	240	6	569	166	299	99	5	539	78	319	141	1
23	971	169	586	210	6	454	119	249	83	3	517	50	337	127	3
24	1,030	114	665	248	3	529	73	351	102	3	501	41	314	146	0
25-29	4,451	254	2,941	1,244	12	2,231	167	1,589	471	4	2,220	87	1,352	773	8
30-34	2,333	69	1,409	849	6	1,115	37	772	303	3	1,218	32	637	546	3
35-39	3,009	45	1,864	1,095	5	1,500	23	1,094	382	1	1,509	22	770	713	4
40-44	2,810	44	1,308	1,446	12	1,377	25	858	488	6	1,433	19	450	958	6
45-49	2,289	29	786	1,459	15	1,106	11	549	538	8	1,183	18	237	921	7
50-54	1,988	12	500	1,469	7	1,080	6	387	684	3	908	6	113	785	4
55-59	1,341	13	293	1,030	5	805	8	242	553	2	536	5	51	477	3
60-64	2,501	10	272	2,207	12	1,218	5	223	983	7	1,283	5	49	1,224	5
65+	3,163	0	255	2,890	18	1,620	0	192	1,418	10	1,543	0	63	1,472	8

Table 2.9 Population five years and over by sex, schooling status, district and age

LAUTEM															
Age	Both Sexes					Male					Female				
	Total	At School	Left School	Never Attended School	Not Stated	Total	At School	Left School	Never Attended School	Not Stated	Total	At School	Left School	Never Attended School	Not Stated
(1)	(2)	(3)	(4)	(5)	(6)	(7)	(8)	(9)	(10)	(11)	(12)	(13)	(14)	(15)	(16)
Total	50,904	20,525	14,178	15,898	303	24,852	10,643	7,568	6,504	137	26,052	9,882	6,610	9,394	166
5	1,918	597	26	1,272	23	1,023	293	18	699	13	895	304	8	573	10
6	2,020	1,105	47	859	9	1,027	549	22	454	2	993	556	25	405	7
7	2,126	1,558	73	491	4	1,104	784	36	281	3	1,022	774	37	210	1
8	1,864	1,543	63	254	4	987	835	34	117	1	877	708	29	137	3
9	1,863	1,605	70	186	2	951	815	33	103	0	912	790	37	83	2
10	2,057	1,784	88	184	1	1,082	930	49	102	1	975	854	39	82	0
11	1,645	1,441	67	136	1	801	714	29	58	0	844	727	38	78	1
12	1,822	1,600	97	122	3	917	801	52	62	2	905	799	45	60	1
13	1,656	1,451	73	131	1	865	749	47	68	1	791	702	26	63	0
14	1,541	1,343	96	99	3	823	708	67	46	2	718	635	29	53	1
15	1,546	1,284	125	129	8	821	677	66	71	7	725	607	59	58	1
16	1,371	1,148	101	114	8	704	590	56	56	2	667	558	45	58	6
17	1,215	966	146	98	5	646	522	77	42	5	569	444	69	56	0
18	1,125	840	172	108	5	558	431	84	41	2	567	409	88	67	3
19	898	600	219	69	10	448	310	100	33	5	450	290	119	36	5
20	888	478	308	100	2	454	268	137	47	2	434	210	171	53	0
21	611	268	266	73	4	310	162	115	32	1	301	106	151	41	3
22	639	202	359	76	2	296	118	139	37	2	343	84	220	39	0
23	594	134	383	69	8	287	82	168	32	5	307	52	215	37	3
24	596	80	431	78	7	255	44	178	28	5	341	36	253	50	2
25-29	2,780	208	2,046	506	20	1,177	119	864	188	6	1,603	89	1,182	318	14
30-34	2,943	88	2,210	629	16	1,254	42	988	216	8	1,689	46	1,222	413	8
35-39	3,338	65	2,368	888	17	1,650	34	1,234	369	13	1,688	31	1,134	519	4
40-44	2,838	62	1,603	1,164	9	1,433	31	991	406	5	1,405	31	612	758	4
45-49	2,361	32	1,076	1,236	17	1,149	13	730	401	5	1,212	19	346	835	12
50-54	1,703	26	529	1,136	12	770	15	385	363	7	933	11	144	773	5
55-59	1,455	12	454	970	19	699	4	359	333	3	756	8	95	637	16
60-64	1,829	5	276	1,525	23	734	3	204	518	9	1,095	2	72	1,007	14
65+	3,662	0	406	3,196	60	1,627	0	306	1,301	20	2,035	0	100	1,895	40

Table 2.10 Population five years and over by sex, schooling status, district and age

MANUFAHI

Age	Both Sexes					Male					Female				
	Total	At School	Left School	Never Attended School	Not Stated	Total	At School	Left School	Never Attended School	Not Stated	Total	At School	Left School	Never Attended School	Not Stated
(1)	(2)	(3)	(4)	(5)	(6)	(7)	(8)	(9)	(10)	(11)	(12)	(13)	(14)	(15)	(16)
Total	41,599	15,048	12,436	13,738	377	21,453	7,782	6,931	6,544	196	20,146	7,266	5,505	7,194	181
5	1,447	382	19	980	66	767	191	9	534	33	680	191	10	446	33
6	1,439	714	30	643	52	744	345	17	351	31	695	369	13	292	21
7	1,473	980	39	428	26	757	481	16	243	17	716	499	23	185	9
8	1,446	1,100	48	280	18	736	557	23	147	9	710	543	25	133	9
9	1,408	1,142	63	195	8	712	581	25	101	5	696	561	38	94	3
10	1,639	1,360	59	210	10	888	733	34	114	7	751	627	25	96	3
11	1,249	1,057	53	133	6	653	550	27	71	5	596	507	26	62	1
12	1,416	1,205	64	144	3	782	663	38	79	2	634	542	26	65	1
13	1,216	1,039	68	103	6	638	539	39	58	2	578	500	29	45	4
14	1,210	1,019	71	120	0	655	554	42	59	0	555	465	29	61	0
15	1,272	1,016	128	126	2	624	487	71	66	0	648	529	57	60	2
16	1,082	796	152	132	2	540	380	93	67	0	542	416	59	65	2
17	1,035	722	193	115	5	521	362	98	59	2	514	360	95	56	3
18	1,040	639	267	132	2	505	305	138	61	1	535	334	129	71	1
19	863	446	289	118	10	441	221	145	70	5	422	225	144	48	5
20	964	363	466	131	4	497	208	225	60	4	467	155	241	71	0
21	676	217	349	105	5	338	127	157	52	2	338	90	192	53	3
22	691	159	441	89	2	329	95	204	29	1	362	64	237	60	1
23	579	103	392	84	0	288	59	180	49	0	291	44	212	35	0
24	696	87	497	109	3	362	57	252	52	1	334	30	245	57	2
25-29	3,055	199	2,224	616	16	1,536	129	1,128	268	11	1,519	70	1,096	348	5
30-34	1,989	64	1,401	513	11	1,026	33	759	229	5	963	31	642	284	6
35-39	2,608	79	1,841	675	13	1,321	34	971	311	5	1,287	45	870	364	8
40-44	2,164	65	1,256	828	15	1,188	36	811	335	6	976	29	445	493	9
45-49	1,703	35	751	901	16	902	21	505	372	4	801	14	246	529	12
50-54	1,582	29	461	1,077	15	779	19	325	430	5	803	10	136	647	10
55-59	1,223	21	290	904	8	645	9	217	416	3	578	12	73	488	5
60-64	1,876	9	258	1,592	17	946	5	193	737	11	930	4	65	855	6
65+	2,558	1	266	2,255	36	1,333	1	189	1,124	19	1,225	0	77	1,131	17

Table 2.11 Population five years and over by sex, schooling status, district and age

MANATUTO

Age	Both Sexes					Male					Female				
	Total	At School	Left School	Never Attended School	Not Stated	Total	At School	Left School	Never Attended School	Not Stated	Total	At School	Left School	Never Attended School	Not Stated
(1)	(2)	(3)	(4)	(5)	(6)	(7)	(8)	(9)	(10)	(11)	(12)	(13)	(14)	(15)	(16)
Total	35,665	12,271	10,100	13,129	165	18,110	6,499	5,482	6,043	86	17,555	5,772	4,618	7,086	79
5	1,253	382	19	833	19	617	182	9	416	10	636	200	10	417	9
6	1,389	779	24	578	8	737	417	13	301	6	652	362	11	277	2
7	1,229	875	48	304	2	607	426	25	156	0	622	449	23	148	2
8	1,322	1,007	51	260	4	665	514	16	132	3	657	493	35	128	1
9	1,131	926	44	159	2	576	466	25	85	0	555	460	19	74	2
10	1,370	1,137	49	182	2	722	594	28	100	0	648	543	21	82	2
11	1,015	852	49	114	0	579	476	28	75	0	436	376	21	39	0
12	1,203	1,003	58	142	0	633	524	28	81	0	570	479	30	61	0
13	1,024	878	61	85	0	531	454	33	44	0	493	424	28	41	0
14	886	721	55	110	0	460	373	35	52	0	426	348	20	58	0
15	999	802	73	122	2	509	405	37	66	1	490	397	36	56	1
16	829	621	98	110	0	420	322	50	48	0	409	299	48	62	0
17	802	553	159	89	1	446	306	91	49	0	356	247	68	40	1
18	768	432	174	158	4	401	242	85	72	2	367	190	89	86	2
19	670	335	208	124	3	354	209	90	54	1	316	126	118	70	2
20	812	263	323	221	5	399	157	139	100	3	413	106	184	121	2
21	517	144	272	100	1	252	98	105	48	1	265	46	167	52	0
22	577	115	332	129	1	293	69	156	68	0	284	46	176	61	1
23	544	64	363	113	4	270	42	179	48	1	274	22	184	65	3
24	549	52	360	132	5	287	34	188	62	3	262	18	172	70	2
25-29	2,653	128	1,817	693	15	1,305	75	904	319	7	1,348	53	913	374	8
30-34	1,792	47	1,154	578	13	866	27	603	226	10	926	20	551	352	3
35-39	2,142	49	1,393	693	7	1,115	25	767	318	5	1,027	24	626	375	2
40-44	1,814	35	1,012	758	9	943	26	599	313	5	871	9	413	445	4
45-49	1,660	23	726	896	15	849	14	456	372	7	811	9	270	524	8
50-54	1,366	24	432	900	10	677	11	286	377	3	689	13	146	523	7
55-59	980	17	231	727	5	488	8	153	325	2	492	9	78	402	3
60-64	1,872	7	192	1,660	13	848	3	132	705	8	1,024	4	60	955	5
65+	2,497	0	323	2,159	15	1,261	0	222	1,031	8	1,236	0	101	1,128	7

Table 2.12 Population five years and over by sex, schooling status, district and age

OECUSSI

Age	Both Sexes					Male					Female				
	Total	At School	Left School	Never Attended School	Not Stated	Total	At School	Left School	Never Attended School	Not Stated	Total	At School	Left School	Never Attended School	Not Stated
(1)	(2)	(3)	(4)	(5)	(6)	(7)	(8)	(9)	(10)	(11)	(12)	(13)	(14)	(15)	(16)
Total	52,769	14,111	11,773	25,422	1,463	25,975	7,293	6,101	11,885	696	26,794	6,818	5,672	13,537	767
5	2,052	373	14	1,519	146	1,044	178	11	781	74	1,008	195	3	738	72
6	2,025	661	29	1,230	105	1,057	325	12	659	61	968	336	17	571	44
7	1,829	947	37	785	60	939	476	10	420	33	890	471	27	365	27
8	1,953	1,170	48	697	38	1,009	598	23	366	22	944	572	25	331	16
9	1,534	1,016	40	455	23	789	520	19	234	16	745	496	21	221	7
10	2,174	1,472	72	601	29	1,099	713	35	338	13	1,075	759	37	263	16
11	1,370	1,001	37	307	25	682	493	17	159	13	688	508	20	148	12
12	1,540	1,062	80	379	19	827	555	36	223	13	713	507	44	156	6
13	1,237	899	59	266	13	610	436	29	140	5	627	463	30	126	8
14	1,168	783	68	301	16	624	406	36	174	8	544	377	32	127	8
15	1,220	784	98	318	20	598	386	43	158	11	622	398	55	160	9
16	1,064	648	114	294	8	522	345	40	134	3	542	303	74	160	5
17	1,046	581	184	261	20	496	282	71	131	12	550	299	113	130	8
18	1,193	618	222	336	17	603	319	96	178	10	590	299	126	158	7
19	954	440	244	255	15	444	220	93	123	8	510	220	151	132	7
20	1,156	404	347	385	20	538	238	115	174	11	618	166	232	211	9
21	851	251	313	270	17	397	157	117	115	8	454	94	196	155	9
22	831	202	361	249	19	345	128	122	86	9	486	74	239	163	10
23	811	134	432	232	13	380	89	188	96	7	431	45	244	136	6
24	863	104	469	264	26	376	72	201	97	6	487	32	268	167	20
25-29	4,273	269	2,275	1,624	105	1,956	169	1,049	696	42	2,317	100	1,226	928	63
30-34	3,798	90	1,775	1,843	90	1,705	52	898	714	41	2,093	38	877	1,129	49
35-39	3,512	57	1,545	1,819	91	1,753	41	876	799	37	1,759	16	669	1,020	54
40-44	3,092	66	1,161	1,768	97	1,555	45	754	715	41	1,537	21	407	1,053	56
45-49	2,592	38	763	1,710	81	1,336	29	532	742	33	1,256	9	231	968	48
50-54	1,882	26	384	1,415	57	935	14	268	626	27	947	12	116	789	30
55-59	1,473	10	218	1,191	54	749	3	161	567	18	724	7	57	624	36
60-64	2,657	5	189	2,346	117	1,308	4	120	1,128	56	1,349	1	69	1,218	61
65+	2,619	0	195	2,302	122	1,299	0	129	1,112	58	1,320	0	66	1,190	64

Table 2.13 Population five years and over by sex, schooling status, district and age

VIQUEQUE

Age	Both Sexes					Male					Female				
	Total	At School	Left School	Never Attended School	Not Stated	Total	At School	Left School	Never Attended School	Not Stated	Total	At School	Left School	Never Attended School	Not Stated
(1)	(2)	(3)	(4)	(5)	(6)	(7)	(8)	(9)	(10)	(11)	(12)	(13)	(14)	(15)	(16)
Total	59,095	20,525	14,897	23,261	412	29,276	10,743	8,211	10,128	194	29,819	9,782	6,686	13,133	218
5	2,206	639	22	1,523	22	1,159	324	13	806	16	1,047	315	9	717	6
6	2,140	1,139	45	936	20	1,112	566	26	510	10	1,028	573	19	426	10
7	2,256	1,532	75	636	13	1,187	791	34	355	7	1,069	741	41	281	6
8	2,187	1,671	78	431	7	1,134	854	44	231	5	1,053	817	34	200	2
9	1,951	1,617	66	265	3	1,033	848	38	144	3	918	769	28	121	0
10	2,398	2,008	78	307	5	1,297	1,092	50	153	2	1,101	916	28	154	3
11	1,754	1,470	83	199	2	897	754	49	93	1	857	716	34	106	1
12	2,022	1,742	77	201	2	1,058	925	35	97	1	964	817	42	104	1
13	1,601	1,392	67	141	1	817	707	38	71	1	784	685	29	70	0
14	1,446	1,220	83	142	1	733	617	40	75	1	713	603	43	67	0
15	1,594	1,304	120	167	3	819	680	57	81	1	775	624	63	86	2
16	1,250	995	126	126	3	597	477	66	53	1	653	518	60	73	2
17	1,249	894	199	149	7	622	464	84	69	5	627	430	115	80	2
18	1,205	790	236	176	3	591	406	108	76	1	614	384	128	100	2
19	918	490	279	146	3	439	270	102	66	1	479	220	177	80	2
20	1,160	427	491	234	8	564	254	199	108	3	596	173	292	126	5
21	755	220	374	154	7	381	141	165	71	4	374	79	209	83	3
22	671	143	376	149	3	305	88	157	60	0	366	55	219	89	3
23	635	99	397	134	5	289	61	175	50	3	346	38	222	84	2
24	654	82	410	160	2	306	47	201	57	1	348	35	209	103	1
25-29	3,610	215	2,362	1,016	17	1,620	135	1,079	400	6	1,990	80	1,283	616	11
30-34	3,698	125	2,444	1,102	27	1,765	61	1,268	423	13	1,933	64	1,176	679	14
35-39	4,309	132	2,711	1,442	24	2,187	65	1,582	534	6	2,122	67	1,129	908	18
40-44	2,911	61	1,351	1,472	27	1,485	37	902	536	10	1,426	24	449	936	17
45-49	2,435	40	854	1,517	24	1,203	29	582	580	12	1,232	11	272	937	12
50-54	1,864	44	515	1,276	29	959	27	405	510	17	905	17	110	766	12
55-59	1,448	24	312	1,096	16	756	18	247	487	4	692	6	65	609	12
60-64	3,465	10	315	3,100	40	1,464	5	224	1,216	19	2,001	5	91	1,884	21
65+	5,303	0	351	4,864	88	2,497	0	241	2,216	40	2,806	0	110	2,648	48

Table 3.a.1 Population five years and over who are at school and left school by sex, level of education, urban/rural and age

URBAN + RURAL

Age	Both Sexes									
	Total	Level of Education							University	Non Formal
		Pre-Primary	Primary	Pre-Secondary	Secondary	Polytechnic/ Diploma	University	Non Formal		
(1)	(2)	(3)	(4)	(5)	(6)	(7)	(8)	(9)		
Total	586,402	21,629	290,155	102,461	127,345	5,927	30,552	8,333		
5	10,189	10,189	-	-	-	-	-	-		
6	17,299	3,954	13,345	-	-	-	-	-		
7	22,431	597	21,834	-	-	-	-	-		
8	24,272	392	23,880	-	-	-	-	-		
9	23,608	308	23,300	-	-	-	-	-		
10	28,187	316	27,871	-	-	-	-	-		
11	22,102	180	21,855	67	-	-	-	-		
12	25,112	219	21,685	3,208	-	-	-	-		
13	21,069	174	14,983	5,912	-	-	-	-		
14	20,817	150	11,227	9,297	143	-	-	-		
15	21,611	187	8,835	10,612	1,977	-	-	-		
16	19,171	145	5,781	9,598	3,647	-	-	-		
17	19,456	161	4,384	8,359	6,489	32	31	-		
18	19,898	168	4,233	6,717	8,323	113	300	44		
19	16,427	130	3,189	4,249	8,098	130	590	41		
20	19,059	207	4,167	3,837	9,270	179	1,324	75		
21	13,592	127	2,522	2,328	6,637	195	1,429	354		
22	14,870	131	2,771	2,272	7,135	255	1,910	396		
23	13,292	127	2,503	1,997	6,160	227	1,949	329		
24	13,519	133	2,574	1,950	6,277	253	1,994	338		
25-29	57,066	654	13,538	8,952	23,431	1,075	8,147	1,269		
30-34	35,481	472	10,869	5,606	12,314	727	4,740	753		
35-39	37,891	566	12,522	7,472	11,638	883	3,840	970		
40-44	26,050	437	8,801	4,822	8,211	734	2,024	1,021		
45-49	17,140	374	7,908	2,370	3,926	538	1,216	808		
50-54	10,049	275	5,337	1,176	1,757	281	531	692		
55-59	6,299	174	3,701	660	843	175	253	493		
60-64	4,993	239	3,161	453	494	75	136	435		
65+	5,452	443	3,379	547	575	55	138	315		

Table 3.a.2 Population five years and over who are at school and left school by sex, level of education, urban/rural and age

URBAN + RURAL

Age	Male									
	Total	Level of Education							University	Non Formal
		Pre-Primary	Primary	Pre-Secondary	Secondary	Polytechnic/ Diploma				
(1)	(2)	(3)	(4)	(5)	(6)	(7)	(8)	(9)		
Total	314,095	11,121	155,478	51,893	68,846	3,697	18,848	4,212		
5	5,095	5,095	-	-	-	-	-	-		
6	8,779	2,082	6,697	-	-	-	-	-		
7	11,390	327	11,063	-	-	-	-	-		
8	12,551	207	12,344	-	-	-	-	-		
9	11,925	156	11,769	-	-	-	-	-		
10	14,757	174	14,583	-	-	-	-	-		
11	11,524	94	11,395	35	-	-	-	-		
12	13,233	116	11,503	1,614	-	-	-	-		
13	10,887	92	8,011	2,784	-	-	-	-		
14	10,679	74	6,095	4,436	74	-	-	-		
15	10,993	80	4,824	5,206	883	-	-	-		
16	9,581	82	3,171	4,753	1,575	-	-	-		
17	9,856	83	2,403	4,393	2,946	15	16	-		
18	10,056	76	2,262	3,614	3,905	57	120	22		
19	8,333	60	1,659	2,280	4,004	59	250	21		
20	9,709	108	2,083	2,006	4,780	92	612	28		
21	6,916	54	1,220	1,139	3,500	102	699	202		
22	7,576	60	1,382	1,055	3,715	133	1,009	222		
23	6,681	64	1,229	900	3,111	138	1,054	185		
24	6,923	65	1,306	838	3,235	135	1,145	199		
25-29	29,460	317	6,886	3,828	12,298	642	4,844	645		
30-34	18,942	249	5,481	2,590	6,689	427	3,135	371		
35-39	21,575	291	6,775	3,870	6,918	562	2,718	441		
40-44	16,466	250	5,097	2,985	5,556	537	1,546	495		
45-49	11,465	214	4,978	1,567	2,939	391	953	423		
50-54	7,008	167	3,772	834	1,323	190	376	346		
55-59	4,539	121	2,749	490	623	124	175	257		
60-64	3,494	128	2,310	321	375	52	105	203		
65+	3,702	235	2,431	355	397	41	91	152		

Table 3.a.3 Population five years and over who are at school and left school by sex, level of education, urban/rural and age

URBAN + RURAL

Age	Female								
	Total	Level of Education						University	Non Formal
		Pre-Primary	Primary	Pre-Secondary	Secondary	Polytechnic/ Diploma			
(1)	(2)	(3)	(4)	(5)	(6)	(7)	(8)	(9)	
Total	272,307	10,508	134,677	50,568	58,499	2,230	11,704	4,121	
5	5,094	5,094	-	-	-	-	-	-	
6	8,520	1,872	6,648	-	-	-	-	-	
7	11,041	270	10,771	-	-	-	-	-	
8	11,721	185	11,536	-	-	-	-	-	
9	11,683	152	11,531	-	-	-	-	-	
10	13,430	142	13,288	-	-	-	-	-	
11	10,578	86	10,460	32	-	-	-	-	
12	11,879	103	10,182	1,594	-	-	-	-	
13	10,182	82	6,972	3,128	-	-	-	-	
14	10,138	76	5,132	4,861	69	-	-	-	
15	10,618	107	4,011	5,406	1,094	-	-	-	
16	9,590	63	2,610	4,845	2,072	-	-	-	
17	9,600	78	1,981	3,966	3,543	17	15	-	
18	9,842	92	1,971	3,103	4,418	56	180	22	
19	8,094	70	1,530	1,969	4,094	71	340	20	
20	9,350	99	2,084	1,831	4,490	87	712	47	
21	6,676	73	1,302	1,189	3,137	93	730	152	
22	7,294	71	1,389	1,217	3,420	122	901	174	
23	6,611	63	1,274	1,097	3,049	89	895	144	
24	6,596	68	1,268	1,112	3,042	118	849	139	
25-29	27,606	337	6,652	5,124	11,133	433	3,303	624	
30-34	16,539	223	5,388	3,016	5,625	300	1,605	382	
35-39	16,316	275	5,747	3,602	4,720	321	1,122	529	
40-44	9,584	187	3,704	1,837	2,655	197	478	526	
45-49	5,675	160	2,930	803	987	147	263	385	
50-54	3,041	108	1,565	342	434	91	155	346	
55-59	1,760	53	952	170	220	51	78	236	
60-64	1,499	111	851	132	119	23	31	232	
65+	1,750	208	948	192	178	14	47	163	

Table 3.b.1 Population five years and over who are at school and left school by sex, level of education, urban/rural and age

URBAN

Age	Both Sexes										
	Total	Level of Education								University	Non Formal
		Pre-Primary	Primary	Pre-Secondary	Secondary	Polytechnic/ Diploma	University	Non Formal			
(1)	(2)	(3)	(4)	(5)	(6)	(7)	(8)	(9)			
Total	223,255	8,163	74,464	37,763	71,845	3,529	24,497	2,994			
5	3,695	3,695	-	-	-	-	-	-			
6	5,685	1,752	3,933	-	-	-	-	-			
7	6,899	152	6,747	-	-	-	-	-			
8	7,002	110	6,892	-	-	-	-	-			
9	7,007	79	6,928	-	-	-	-	-			
10	7,172	67	7,105	-	-	-	-	-			
11	5,749	47	5,675	27	-	-	-	-			
12	6,333	67	4,906	1,360	-	-	-	-			
13	5,672	39	2,909	2,724	-	-	-	-			
14	6,132	40	2,027	4,021	44	-	-	-			
15	6,798	63	1,407	4,213	1,115	-	-	-			
16	6,800	50	959	3,566	2,225	-	-	-			
17	8,100	70	888	3,014	4,101	19	8	-			
18	8,732	68	940	2,268	5,123	78	238	17			
19	7,978	54	809	1,433	5,074	81	505	22			
20	9,228	81	1,024	1,311	5,529	111	1,132	40			
21	6,643	68	578	755	3,759	142	1,213	128			
22	7,467	62	697	776	4,014	182	1,585	151			
23	6,765	50	624	705	3,493	145	1,622	126			
24	6,672	71	666	648	3,356	168	1,621	142			
25-29	27,233	259	3,432	3,102	12,767	698	6,462	513			
30-34	16,451	204	2,682	1,989	7,075	463	3,762	276			
35-39	15,174	225	2,727	2,244	6,055	545	3,038	340			
40-44	10,215	180	2,242	1,458	4,051	342	1,573	369			
45-49	6,719	169	2,283	855	1,956	257	927	272			
50-54	4,168	104	1,746	524	1,011	129	424	230			
55-59	2,682	74	1,299	343	507	96	193	170			
60-64	1,816	85	1,009	194	271	42	104	111			
65+	2,268	178	1,330	233	319	31	90	87			

Table 3.b.2 Population five years and over who are at school and left school by sex, level of education, urban/rural and age

URBAN

Age	Male										
	Total	Level of Education								University	Non Formal
		Pre-Primary	Primary	Pre-Secondary	Secondary	Polytechnic/ Diploma	University	Non Formal			
(1)	(2)	(3)	(4)	(5)	(6)	(7)	(8)	(9)			
Total	119,681	4,155	40,287	19,017	37,805	2,092	14,769	1,556			
5	1,854	1,854	-	-	-	-	-	-			
6	2,899	911	1,988	-	-	-	-	-			
7	3,525	70	3,455	-	-	-	-	-			
8	3,663	61	3,602	-	-	-	-	-			
9	3,523	39	3,484	-	-	-	-	-			
10	3,761	33	3,728	-	-	-	-	-			
11	3,014	22	2,981	11	-	-	-	-			
12	3,386	33	2,690	663	-	-	-	-			
13	2,897	21	1,615	1,261	-	-	-	-			
14	3,094	22	1,166	1,885	21	-	-	-			
15	3,337	23	787	2,061	466	-	-	-			
16	3,291	29	521	1,809	932	-	-	-			
17	3,921	32	497	1,567	1,812	8	5	-			
18	4,293	31	480	1,249	2,385	39	100	9			
19	4,047	18	448	801	2,525	35	209	11			
20	4,832	46	569	734	2,893	54	519	17			
21	3,546	32	325	391	2,059	69	593	77			
22	3,948	30	380	394	2,149	97	814	84			
23	3,540	25	365	342	1,792	83	861	72			
24	3,543	37	385	298	1,728	89	919	87			
25-29	14,462	143	1,919	1,399	6,569	417	3,737	278			
30-34	9,107	103	1,485	977	3,708	270	2,414	150			
35-39	8,710	112	1,502	1,085	3,400	334	2,111	166			
40-44	6,233	92	1,206	781	2,543	242	1,190	179			
45-49	4,273	93	1,306	490	1,351	173	717	143			
50-54	2,661	61	1,082	318	710	71	307	112			
55-59	1,755	51	849	230	346	60	130	89			
60-64	1,163	42	641	128	199	28	82	43			
65+	1,403	89	831	143	217	23	61	39			

Table 3.b.3 Population five years and over who are at school and left school by sex, level of education, urban/rural and age

URBAN

Age	Female							Total
	Level of Education							
	Pre-Primary	Primary	Pre-Secondary	Secondary	Polytechnic/ Diploma	University	Non Formal	
(1)	(2)	(3)	(4)	(5)	(6)	(7)	(8)	(9)
Total	103,574	4,008	34,177	18,746	34,040	1,437	9,728	1,438
5	1,841	1,841	-	-	-	-	-	-
6	2,786	841	1,945	-	-	-	-	-
7	3,374	82	3,292	-	-	-	-	-
8	3,339	49	3,290	-	-	-	-	-
9	3,484	40	3,444	-	-	-	-	-
10	3,411	34	3,377	-	-	-	-	-
11	2,735	25	2,694	16	-	-	-	-
12	2,947	34	2,216	697	-	-	-	-
13	2,775	18	1,294	1,463	-	-	-	-
14	3,038	18	861	2,136	23	-	-	-
15	3,461	40	620	2,152	649	-	-	-
16	3,509	21	438	1,757	1,293	-	-	-
17	4,179	38	391	1,447	2,289	11	3	-
18	4,439	37	460	1,019	2,738	39	138	8
19	3,931	36	361	632	2,549	46	296	11
20	4,396	35	455	577	2,636	57	613	23
21	3,097	36	253	364	1,700	73	620	51
22	3,519	32	317	382	1,865	85	771	67
23	3,225	25	259	363	1,701	62	761	54
24	3,129	34	281	350	1,628	79	702	55
25-29	12,771	116	1,513	1,703	6,198	281	2,725	235
30-34	7,344	101	1,197	1,012	3,367	193	1,348	126
35-39	6,464	113	1,225	1,159	2,655	211	927	174
40-44	3,982	88	1,036	677	1,508	100	383	190
45-49	2,446	76	977	365	605	84	210	129
50-54	1,507	43	664	206	301	58	117	118
55-59	927	23	450	113	161	36	63	81
60-64	653	43	368	66	72	14	22	68
65+	865	89	499	90	102	8	29	48

Table 3.c.1 Population five years and over who are at school and left school by sex, level of education, urban/rural and age

RURAL

Age	Both Sexes									
	Total	Level of Education								
		Pre-Primary	Primary	Pre-Secondary	Secondary	Polytechnic/ Diploma	University	Non Formal		
(1)	(2)	(3)	(4)	(5)	(6)	(7)	(8)	(9)		
Total	363,147	13,466	215,691	64,698	55,500	2,398	6,055	5,339		
5	6,494	6,494	-	-	-	-	-	-		
6	11,614	2,202	9,412	-	-	-	-	-		
7	15,532	445	15,087	-	-	-	-	-		
8	17,270	282	16,988	-	-	-	-	-		
9	16,601	229	16,372	-	-	-	-	-		
10	21,015	249	20,766	-	-	-	-	-		
11	16,353	133	16,180	40	-	-	-	-		
12	18,779	152	16,779	1,848	-	-	-	-		
13	15,397	135	12,074	3,188	-	-	-	-		
14	14,685	110	9,200	5,276	99	-	-	-		
15	14,813	124	7,428	6,399	862	-	-	-		
16	12,371	95	4,822	6,032	1,422	-	-	-		
17	11,356	91	3,496	5,345	2,388	13	23	-		
18	11,166	100	3,293	4,449	3,200	35	62	27		
19	8,449	76	2,380	2,816	3,024	49	85	19		
20	9,831	126	3,143	2,526	3,741	68	192	35		
21	6,949	59	1,944	1,573	2,878	53	216	226		
22	7,403	69	2,074	1,496	3,121	73	325	245		
23	6,527	77	1,879	1,292	2,667	82	327	203		
24	6,847	62	1,908	1,302	2,921	85	373	196		
25-29	29,833	395	10,106	5,850	10,664	377	1,685	756		
30-34	19,030	268	8,187	3,617	5,239	264	978	477		
35-39	22,717	341	9,795	5,228	5,583	338	802	630		
40-44	15,835	257	6,559	3,364	4,160	392	451	652		
45-49	10,421	205	5,625	1,515	1,970	281	289	536		
50-54	5,881	171	3,591	652	746	152	107	462		
55-59	3,617	100	2,402	317	336	79	60	323		
60-64	3,177	154	2,152	259	223	33	32	324		
65+	3,184	265	2,049	314	256	24	48	228		

Table 3.c.2 Population five years and over who are at school and left school by sex, level of education, urban/rural and age

RURAL

Age	Male									
	Total	Level of Education						Polytechnic/ Diploma	University	Non Formal
		Pre-Primary	Primary	Pre-Secondary	Secondary					
(1)	(2)	(3)	(4)	(5)	(6)	(7)	(8)	(9)		
Total	194,414	6,966	115,191	32,876	31,041	1,605	4,079	2,656		
5	3,241	3,241	-	-	-	-	-	-		
6	5,880	1,171	4,709	-	-	-	-	-		
7	7,865	257	7,608	-	-	-	-	-		
8	8,888	146	8,742	-	-	-	-	-		
9	8,402	117	8,285	-	-	-	-	-		
10	10,996	141	10,855	-	-	-	-	-		
11	8,510	72	8,414	24	-	-	-	-		
12	9,847	83	8,813	951	-	-	-	-		
13	7,990	71	6,396	1,523	-	-	-	-		
14	7,585	52	4,929	2,551	53	-	-	-		
15	7,656	57	4,037	3,145	417	-	-	-		
16	6,290	53	2,650	2,944	643	-	-	-		
17	5,935	51	1,906	2,826	1,134	7	11	-		
18	5,763	45	1,782	2,365	1,520	18	20	13		
19	4,286	42	1,211	1,479	1,479	24	41	10		
20	4,877	62	1,514	1,272	1,887	38	93	11		
21	3,370	22	895	748	1,441	33	106	125		
22	3,628	30	1,002	661	1,566	36	195	138		
23	3,141	39	864	558	1,319	55	193	113		
24	3,380	28	921	540	1,507	46	226	112		
25-29	14,998	174	4,967	2,429	5,729	225	1,107	367		
30-34	9,835	146	3,996	1,613	2,981	157	721	221		
35-39	12,865	179	5,273	2,785	3,518	228	607	275		
40-44	10,233	158	3,891	2,204	3,013	295	356	316		
45-49	7,192	121	3,672	1,077	1,588	218	236	280		
50-54	4,347	106	2,690	516	613	119	69	234		
55-59	2,784	70	1,900	260	277	64	45	168		
60-64	2,331	86	1,669	193	176	24	23	160		
65+	2,299	146	1,600	212	180	18	30	113		

Table 3.c.3 Population five years and over who are at school and left school by sex, level of education, urban/rural and age

RURAL

Age	Female											
	Total	Level of Education								Polytechnic/ Diploma	University	Non Formal
		Pre-Primary	Primary	Pre-Secondary	Secondary	Secondary	Secondary	Secondary	Secondary			
(1)	(2)	(3)	(4)	(5)	(6)	(7)	(8)	(9)	(10)	(11)	(12)	(13)
Total	168,733	6,500	100,500	31,822	24,459	793	1,976	2,683				
5	3,253	3,253	-	-	-	-	-	-	-	-	-	-
6	5,734	1,031	4,703	-	-	-	-	-	-	-	-	-
7	7,667	188	7,479	-	-	-	-	-	-	-	-	-
8	8,382	136	8,246	-	-	-	-	-	-	-	-	-
9	8,199	112	8,087	-	-	-	-	-	-	-	-	-
10	10,019	108	9,911	-	-	-	-	-	-	-	-	-
11	7,843	61	7,766	16	-	-	-	-	-	-	-	-
12	8,932	69	7,966	897	-	-	-	-	-	-	-	-
13	7,407	64	5,678	1,665	-	-	-	-	-	-	-	-
14	7,100	58	4,271	2,725	46	-	-	-	-	-	-	-
15	7,157	67	3,391	3,254	445	-	-	-	-	-	-	-
16	6,081	42	2,172	3,088	779	-	-	-	-	-	-	-
17	5,421	40	1,590	2,519	1,254	6	12	-	-	-	-	-
18	5,403	55	1,511	2,084	1,680	17	42	14	-	-	-	-
19	4,163	34	1,169	1,337	1,545	25	44	9	-	-	-	-
20	4,954	64	1,629	1,254	1,854	30	99	24	-	-	-	-
21	3,579	37	1,049	825	1,437	20	110	101	-	-	-	-
22	3,775	39	1,072	835	1,555	37	130	107	-	-	-	-
23	3,386	38	1,015	734	1,348	27	134	90	-	-	-	-
24	3,467	34	987	762	1,414	39	147	84	-	-	-	-
25-29	14,835	221	5,139	3,421	4,935	152	578	389	-	-	-	-
30-34	9,195	122	4,191	2,004	2,258	107	257	256	-	-	-	-
35-39	9,852	162	4,522	2,443	2,065	110	195	355	-	-	-	-
40-44	5,602	99	2,668	1,160	1,147	97	95	336	-	-	-	-
45-49	3,229	84	1,953	438	382	63	53	256	-	-	-	-
50-54	1,534	65	901	136	133	33	38	228	-	-	-	-
55-59	833	30	502	57	59	15	15	155	-	-	-	-
60-64	846	68	483	66	47	9	9	164	-	-	-	-
65+	885	119	449	102	76	6	18	115	-	-	-	-

Table 4.1.a Population five years and over who are at school and left school by sex, level of education and age

AINARO

Age	Both Sexes											
	Total	Level of Education								Polytechnic/ Diploma	University	Non Formal
		Pre-Primary	Primary	Pre-Secondary	Secondary	Secondary	Secondary	Secondary	Secondary			
(1)	(2)	(3)	(4)	(5)	(6)	(7)	(8)	(9)	(10)	(11)	(12)	(13)
Total	27,797	1,315	15,198	5,165	5,011	178	435	495				
5	660	660	-	-	-	-	-	-	-	-	-	-
6	1,072	158	914	-	-	-	-	-	-	-	-	-
7	1,347	55	1,292	-	-	-	-	-	-	-	-	-
8	1,469	27	1,442	-	-	-	-	-	-	-	-	-
9	1,259	27	1,232	-	-	-	-	-	-	-	-	-
10	1,700	21	1,679	-	-	-	-	-	-	-	-	-
11	1,462	19	1,440	3	-	-	-	-	-	-	-	-
12	1,586	32	1,288	266	-	-	-	-	-	-	-	-
13	1,328	17	913	398	-	-	-	-	-	-	-	-
14	1,171	7	643	511	10	-	-	-	-	-	-	-
15	1,138	8	486	510	134	-	-	-	-	-	-	-
16	988	5	314	460	209	-	-	-	-	-	-	-
17	883	13	219	356	292	-	-	-	-	3	-	-
18	877	9	199	299	355	5	9	1	1	9	1	1
19	600	8	130	188	260	2	10	2	2	10	2	2
20	651	12	176	185	256	3	14	5	3	14	5	5
21	451	7	104	89	210	8	11	8	8	11	22	22
22	479	7	124	92	218	5	11	5	5	11	22	22
23	384	5	84	79	180	7	16	7	7	16	13	13
24	416	6	97	62	215	3	20	3	3	20	13	13
25-29	1,983	35	562	390	780	18	110	18	18	110	88	88
30-34	1,456	36	472	286	507	22	80	22	22	80	53	53
35-39	1,693	40	487	455	556	17	72	17	17	72	66	66
40-44	1,133	25	286	265	429	30	27	30	30	27	71	71
45-49	606	17	165	117	212	33	23	33	33	23	39	39
50-54	321	7	136	53	88	4	10	4	4	10	23	23
55-59	154	6	63	16	37	11	9	11	11	9	12	12
60-64	328	24	154	53	40	8	5	8	8	5	44	44
65+	202	22	97	32	23	2	5	2	2	5	21	21

Table 4.1.b Population five years and over who are at school and left school by sex, level of education and age

AINARO

Age	Male											
	Total	Level of Education								Polytechnic/Diploma	University	Non Formal
		Pre-Primary	Primary	Pre-Secondary	Secondary	Secondary	Secondary	University	Non Formal			
(1)	(2)	(3)	(4)	(5)	(6)	(7)	(8)	(9)	(10)	(11)	(12)	
Total	14,898	701	8,234	2,664	2,678	106	262	253				
5	360	360	-	-	-	-	-	-	-	-	-	
6	544	79	465	-	-	-	-	-	-	-	-	
7	699	32	667	-	-	-	-	-	-	-	-	
8	731	10	721	-	-	-	-	-	-	-	-	
9	645	15	630	-	-	-	-	-	-	-	-	
10	889	7	882	-	-	-	-	-	-	-	-	
11	748	11	734	3	-	-	-	-	-	-	-	
12	818	21	671	126	-	-	-	-	-	-	-	
13	705	9	515	181	-	-	-	-	-	-	-	
14	633	6	361	262	4	-	-	-	-	-	-	
15	570	4	265	242	59	-	-	-	-	-	-	
16	499	3	185	222	89	-	-	-	-	-	-	
17	479	7	135	198	138	-	-	-	-	-	-	
18	464	3	118	162	176	2	2	1	1	1	1	
19	301	4	70	96	127	1	2	1	2	1	1	
20	346	6	93	101	140	1	5	-	5	-	-	
21	239	1	59	41	115	5	6	12	6	12	12	
22	219	5	59	36	101	-	3	15	3	15	15	
23	177	-	43	37	79	4	6	8	6	8	8	
24	210	2	51	28	104	3	13	9	13	9	9	
25-29	1,037	13	308	156	443	9	61	47	61	47	47	
30-34	748	22	263	136	230	14	55	28	55	28	28	
35-39	968	22	296	254	299	13	52	32	52	32	32	
40-44	756	14	206	192	271	17	21	35	21	35	35	
45-49	413	9	112	84	155	19	17	17	17	17	17	
50-54	236	5	101	39	67	4	6	14	6	14	14	
55-59	121	4	48	13	33	9	6	8	6	8	8	
60-64	214	15	108	35	32	4	4	16	4	16	16	
65+	129	12	68	20	16	1	2	10	2	10	10	

Table 4.1.c Population five years and over who are at school and left school by sex, level of education and age

AINARO

Age	Female							
	Total	Level of Education						
		Pre-Primary	Primary	Pre-Secondary	Secondary	Polytechnic/ Diploma	University	Non Formal
(1)	(2)	(3)	(4)	(5)	(6)	(7)	(8)	(9)

Total	12,899	614	6,964	2,501	2,333	72	173	242
5	300	300	-	-	-	-	-	-
6	528	79	449	-	-	-	-	-
7	648	23	625	-	-	-	-	-
8	738	17	721	-	-	-	-	-
9	614	12	602	-	-	-	-	-
10	811	14	797	-	-	-	-	-
11	714	8	706	-	-	-	-	-
12	768	11	617	140	-	-	-	-
13	623	8	398	217	-	-	-	-
14	538	1	282	249	6	-	-	-
15	568	4	221	268	75	-	-	-
16	489	2	129	238	120	-	-	-
17	404	6	84	158	154	-	2	-
18	413	6	81	137	179	3	7	-
19	299	4	60	92	133	1	8	1
20	305	6	83	84	116	2	9	5
21	212	6	45	48	95	3	5	10
22	260	2	65	56	117	5	8	7
23	207	5	41	42	101	3	10	5
24	206	4	46	34	111	-	7	4
25-29	946	22	254	234	337	9	49	41
30-34	708	14	209	150	277	8	25	25
35-39	725	18	191	201	257	4	20	34
40-44	377	11	80	73	158	13	6	36
45-49	193	8	53	33	57	14	6	22
50-54	85	2	35	14	21	-	4	9
55-59	33	2	15	3	4	2	3	4
60-64	114	9	46	18	8	4	1	28
65+	73	10	29	12	7	1	3	11

Table 4.2.a Population five years and over who are at school and left school by sex, level of education and age

AILEU

Age	Both Sexes											
	Total	Level of Education								Polytechnic/Diploma	University	Non Formal
		Pre-Primary	Primary	Pre-Secondary	Secondary							
(1)	(2)	(3)	(4)	(5)	(6)	(7)	(8)	(9)				
Total	25,369	1,065	14,769	4,294	4,221	130	502	388				
5	540	540	-	-	-	-	-	-	-	-	-	
6	837	221	616	-	-	-	-	-	-	-	-	
7	1,076	45	1,031	-	-	-	-	-	-	-	-	
8	1,145	27	1,118	-	-	-	-	-	-	-	-	
9	1,202	20	1,182	-	-	-	-	-	-	-	-	
10	1,269	24	1,245	-	-	-	-	-	-	-	-	
11	1,099	8	1,091	-	-	-	-	-	-	-	-	
12	1,245	7	1,128	110	-	-	-	-	-	-	-	
13	978	8	774	196	-	-	-	-	-	-	-	
14	1,060	12	706	334	8	-	-	-	-	-	-	
15	1,047	7	585	385	70	-	-	-	-	-	-	
16	967	6	410	445	106	-	-	-	-	-	-	
17	953	6	324	412	209	2	-	-	-	-	-	
18	927	5	261	349	300	5	4	3	4	3	3	
19	784	2	201	241	327	3	7	3	7	3	3	
20	872	10	242	199	401	3	15	2	15	2	2	
21	537	6	115	117	262	4	16	17	16	17	17	
22	585	4	167	92	264	6	31	21	31	21	21	
23	515	3	131	92	244	3	31	11	31	11	11	
24	566	2	134	106	259	5	37	23	37	23	23	
25-29	2,135	19	728	362	778	29	159	60	159	60	60	
30-34	971	9	427	179	258	8	63	27	63	27	27	
35-39	1,294	11	577	268	315	22	59	42	59	42	42	
40-44	1,101	15	536	230	224	16	45	35	45	35	35	
45-49	694	13	417	100	96	9	24	35	24	35	35	
50-54	377	7	237	40	42	12	4	35	4	35	35	
55-59	209	3	134	19	27	2	4	20	4	20	20	
60-64	216	11	150	7	18	1	-	29	-	29	29	
65+	168	14	102	11	13	-	3	25	3	25	25	

Table 4.2.b Population five years and over who are at school and left school by sex, level of education and age

AILEU

Age	Male											
	Total	Level of Education								Polytechnic/ Diploma	University	Non Formal
		Pre-Primary	Primary	Pre-Secondary	Secondary							
(1)	(2)	(3)	(4)	(5)	(6)	(7)	(8)	(9)				
Total	13,693	553	8,107	2,143	2,285	87	329	189				
5	271	271	-	-	-	-	-	-	-	-		
6	432	123	309	-	-	-	-	-	-	-		
7	535	24	511	-	-	-	-	-	-	-		
8	632	15	617	-	-	-	-	-	-	-		
9	589	7	582	-	-	-	-	-	-	-		
10	680	16	664	-	-	-	-	-	-	-		
11	580	4	576	-	-	-	-	-	-	-		
12	661	4	601	56	-	-	-	-	-	-		
13	493	5	401	87	-	-	-	-	-	-		
14	529	7	360	158	4	-	-	-	-	-		
15	550	3	339	170	38	-	-	-	-	-		
16	512	3	257	205	47	-	-	-	-	-		
17	480	2	187	197	93	1	-	-	-	-		
18	450	2	143	178	122	3	-	-	-	2		
19	418	1	109	142	158	2	5	1	-	1		
20	446	3	129	96	207	2	7	2	-	2		
21	269	2	54	66	127	3	8	9	-	9		
22	317	3	89	44	152	3	18	8	-	8		
23	272	3	67	42	137	1	17	5	-	5		
24	295	1	67	49	137	4	22	15	-	15		
25-29	1,110	9	374	157	419	15	106	30	-	30		
30-34	493	3	210	81	142	5	40	12	-	12		
35-39	725	4	313	148	188	12	43	17	-	17		
40-44	715	9	333	144	163	13	36	17	-	17		
45-49	502	7	306	68	76	9	19	17	-	17		
50-54	294	5	195	28	35	11	4	16	-	16		
55-59	164	1	112	13	23	2	3	10	-	10		
60-64	159	8	120	7	9	1	-	14	-	14		
65+	120	8	82	7	8	-	1	14	-	14		

Table 4.2.c Population five years and over who are at school and left school by sex, level of education and age

AILEU

Age	Female									
	Total	Level of Education							University	Non Formal
		Pre-Primary	Primary	Pre-Secondary	Secondary	Polytechnic/ Diploma	University	Non Formal		
(1)	(2)	(3)	(4)	(5)	(6)	(7)	(8)	(9)		
Total	11,676	512	6,662	2,151	1,936	43	173	199		
5	269	269	-	-	-	-	-	-		
6	405	98	307	-	-	-	-	-		
7	541	21	520	-	-	-	-	-		
8	513	12	501	-	-	-	-	-		
9	613	13	600	-	-	-	-	-		
10	589	8	581	-	-	-	-	-		
11	519	4	515	-	-	-	-	-		
12	584	3	527	54	-	-	-	-		
13	485	3	373	109	-	-	-	-		
14	531	5	346	176	4	-	-	-		
15	497	4	246	215	32	-	-	-		
16	455	3	153	240	59	-	-	-		
17	473	4	137	215	116	1	-	-		
18	477	3	118	171	178	2	4	1		
19	366	1	92	99	169	1	2	2		
20	426	7	113	103	194	1	8	-		
21	268	4	61	51	135	1	8	8		
22	268	1	78	48	112	3	13	13		
23	243	-	64	50	107	2	14	6		
24	271	1	67	57	122	1	15	8		
25-29	1,025	10	354	205	359	14	53	30		
30-34	478	6	217	98	116	3	23	15		
35-39	569	7	264	120	127	10	16	25		
40-44	386	6	203	86	61	3	9	18		
45-49	192	6	111	32	20	-	5	18		
50-54	83	2	42	12	7	1	-	19		
55-59	45	2	22	6	4	-	1	10		
60-64	57	3	30	-	9	-	-	15		
65+	48	6	20	4	5	-	2	11		

Table 4.3.a Population five years and over who are at school and left school by sex, level of education and age

BAUCAU

Age	Both Sexes							
	Total	Level of Education						
		Pre-Primary (3)	Primary (4)	Pre-Secondary (5)	Secondary (6)	Polytechnic/ Diploma (7)	University (8)	Non Formal (9)
(1)	(2)	(3)	(4)	(5)	(6)	(7)	(8)	(9)
Total	61,102	2,286	32,681	10,565	12,022	780	1,647	1,121
5	999	999	-	-	-	-	-	-
6	1,882	258	1,624	-	-	-	-	-
7	2,500	67	2,433	-	-	-	-	-
8	2,657	43	2,614	-	-	-	-	-
9	2,580	34	2,546	-	-	-	-	-
10	3,356	33	3,323	-	-	-	-	-
11	2,532	18	2,509	5	-	-	-	-
12	2,961	31	2,517	413	-	-	-	-
13	2,457	27	1,717	713	-	-	-	-
14	2,483	19	1,351	1,097	16	-	-	-
15	2,619	19	1,056	1,284	260	-	-	-
16	2,078	23	613	1,032	410	-	-	-
17	2,077	16	488	886	681	2	4	-
18	2,094	33	482	641	894	12	22	10
19	1,569	23	328	382	779	12	38	7
20	1,771	24	420	320	916	15	62	14
21	1,091	10	244	194	530	17	59	37
22	1,197	20	262	167	581	31	89	47
23	993	14	233	147	468	23	81	27
24	1,020	13	220	155	495	32	64	41
25-29	4,544	77	1,186	719	1,925	124	401	112
30-34	3,033	58	993	475	1,080	72	288	67
35-39	4,047	90	1,384	782	1,282	133	239	137
40-44	2,858	64	974	523	915	116	121	145
45-49	2,102	56	952	292	476	88	102	136
50-54	1,188	54	681	124	140	53	41	95
55-59	988	39	639	105	71	32	13	89
60-64	675	40	436	44	50	7	8	90
65+	751	84	456	65	53	11	15	67

Table 4.3.b Population five years and over who are at school and left school by sex, level of education and age

BAUCAU

Age	Male							
	Total	Level of Education						
		Pre-Primary	Primary	Pre-Secondary	Secondary	Polytechnic/ Diploma	University	Non Formal
(1)	(2)	(3)	(4)	(5)	(6)	(7)	(8)	(9)

Total	32,114	1,202	17,656	5,170	6,060	460	1,033	533
5	514	514	-	-	-	-	-	-
6	971	135	836	-	-	-	-	-
7	1,308	30	1,278	-	-	-	-	-
8	1,381	24	1,357	-	-	-	-	-
9	1,304	14	1,290	-	-	-	-	-
10	1,735	16	1,719	-	-	-	-	-
11	1,353	8	1,343	2	-	-	-	-
12	1,608	17	1,362	229	-	-	-	-
13	1,300	16	920	364	-	-	-	-
14	1,240	9	715	507	9	-	-	-
15	1,343	8	585	638	112	-	-	-
16	1,067	13	336	538	180	-	-	-
17	1,041	11	264	459	303	1	3	-
18	1,048	15	270	329	413	6	12	3
19	796	13	172	207	372	5	22	5
20	882	15	226	171	435	4	26	5
21	525	4	104	97	267	6	27	20
22	587	10	134	76	275	11	51	30
23	457	6	110	68	206	13	41	13
24	445	8	99	54	220	13	31	20
25-29	2,110	31	571	275	876	66	235	56
30-34	1,465	31	453	166	547	40	196	32
35-39	2,139	51	745	342	695	84	164	58
40-44	1,656	37	559	265	560	78	90	67
45-49	1,345	36	591	151	347	63	84	73
50-54	783	33	467	84	109	31	24	35
55-59	722	25	478	83	52	24	11	49
60-64	470	27	322	30	41	7	4	39
65+	519	45	350	35	41	8	12	28

Table 4.3.c Population five years and over who are at school and left school by sex, level of education and age

BAUCAU

Age	Female										
	Total	Level of Education							Polytechnic/ Diploma	University	Non Formal
		Pre-Primary	Primary	Pre-Secondary	Secondary						
(1)	(2)	(3)	(4)	(5)	(6)	(7)	(8)	(9)			

Total	28,988	1,084	15,025	5,395	5,962	320	614	588
5	485	485	-	-	-	-	-	-
6	911	123	788	-	-	-	-	-
7	1,192	37	1,155	-	-	-	-	-
8	1,276	19	1,257	-	-	-	-	-
9	1,276	20	1,256	-	-	-	-	-
10	1,621	17	1,604	-	-	-	-	-
11	1,179	10	1,166	3	-	-	-	-
12	1,353	14	1,155	184	-	-	-	-
13	1,157	11	797	349	-	-	-	-
14	1,243	10	636	590	7	-	-	-
15	1,276	11	471	646	148	-	-	-
16	1,011	10	277	494	230	-	-	-
17	1,036	5	224	427	378	1	1	-
18	1,046	18	212	312	481	6	10	7
19	773	10	156	175	407	7	16	2
20	889	9	194	149	481	11	36	9
21	566	6	140	97	263	11	32	17
22	610	10	128	91	306	20	38	17
23	536	8	123	79	262	10	40	14
24	575	5	121	101	275	19	33	21
25-29	2,434	46	615	444	1,049	58	166	56
30-34	1,568	27	540	309	533	32	92	35
35-39	1,908	39	639	440	587	49	75	79
40-44	1,202	27	415	258	355	38	31	78
45-49	757	20	361	141	129	25	18	63
50-54	405	21	214	40	31	22	17	60
55-59	266	14	161	22	19	8	2	40
60-64	205	13	114	14	9	-	4	51
65+	232	39	106	30	12	3	3	39

Table 4.4.a Population five years and over who are at school and left school by sex, level of education and age

BOBONARO

Age	Both Sexes							
	Total	Level of Education						
		Pre-Primary	Primary	Pre-Secondary	Secondary	Polytechnic/ Diploma	University	Non Formal
(1)	(2)	(3)	(4)	(5)	(6)	(7)	(8)	(9)

Total	44,174	1,967	26,216	7,070	6,935	359	882	745
5	1,025	1,025	-	-	-	-	-	-
6	1,545	348	1,197	-	-	-	-	-
7	2,042	58	1,984	-	-	-	-	-
8	2,098	51	2,047	-	-	-	-	-
9	2,256	31	2,225	-	-	-	-	-
10	2,277	36	2,241	-	-	-	-	-
11	1,908	22	1,878	8	-	-	-	-
12	1,962	20	1,755	187	-	-	-	-
13	1,671	19	1,302	350	-	-	-	-
14	1,607	15	1,029	542	21	-	-	-
15	1,645	19	850	675	101	-	-	-
16	1,499	14	611	681	193	-	-	-
17	1,463	14	460	673	306	4	6	-
18	1,444	12	443	529	442	6	9	3
19	1,086	13	313	326	408	9	13	4
20	1,178	15	415	268	442	8	27	3
21	942	7	319	179	364	11	33	29
22	936	7	306	173	363	12	42	33
23	858	9	302	152	306	13	43	33
24	868	10	270	168	325	16	52	27
25-29	3,998	56	1,475	708	1,362	54	223	120
30-34	2,335	30	1,049	362	625	32	159	78
35-39	2,454	28	1,011	492	688	45	121	69
40-44	1,804	23	738	310	532	52	69	80
45-49	1,358	19	772	151	251	45	47	73
50-54	780	14	494	58	109	29	19	57
55-59	418	5	280	29	42	12	8	42
60-64	372	15	258	18	23	6	6	46
65+	345	32	192	31	32	5	5	48

Table 4.4.b Population five years and over who are at school and left school by sex, level of education and age

BOBONARO

Age	Male									
	Total	Level of Education							University	Non Formal
		Pre-Primary	Primary	Pre-Secondary	Secondary	Polytechnic/ Diploma	University	Non Formal		
(1)	(2)	(3)	(4)	(5)	(6)	(7)	(8)	(9)		
Total	23,281	1,013	13,679	3,534	3,847	247	587	374		
5	532	532	-	-	-	-	-	-		
6	779	175	604	-	-	-	-	-		
7	1,017	32	985	-	-	-	-	-		
8	1,068	24	1,044	-	-	-	-	-		
9	1,128	17	1,111	-	-	-	-	-		
10	1,188	20	1,168	-	-	-	-	-		
11	971	12	954	5	-	-	-	-		
12	1,018	13	923	82	-	-	-	-		
13	842	8	678	156	-	-	-	-		
14	789	9	529	242	9	-	-	-		
15	828	8	437	333	50	-	-	-		
16	740	8	318	334	80	-	-	-		
17	704	3	226	352	117	2	4	-		
18	696	8	214	282	186	2	4	-		
19	517	2	144	167	192	6	4	2		
20	563	5	187	133	221	4	12	1		
21	450	2	141	82	181	5	22	17		
22	438	3	131	75	189	4	22	14		
23	398	5	129	61	147	7	26	23		
24	395	5	114	65	149	13	29	20		
25-29	1,957	26	709	290	713	35	129	55		
30-34	1,256	16	529	177	361	23	111	39		
35-39	1,429	12	545	261	450	29	103	29		
40-44	1,191	19	425	212	405	39	54	37		
45-49	957	13	490	119	220	33	39	43		
50-54	560	8	353	45	93	22	14	25		
55-59	324	4	225	22	38	12	4	19		
60-64	283	7	206	15	20	6	5	24		
65+	263	17	160	24	26	5	5	26		

Table 4.4.c Population five years and over who are at school and left school by sex, level of education and age

BOBONARO

Age	Female							Total
	Level of Education							
	Pre-Primary	Primary	Pre-Secondary	Secondary	Polytechnic/ Diploma	University	Non Formal	
(1)	(2)	(3)	(4)	(5)	(6)	(7)	(8)	(9)
Total	20,893	954	12,537	3,536	3,088	112	295	371
5	493	493	-	-	-	-	-	-
6	766	173	593	-	-	-	-	-
7	1,025	26	999	-	-	-	-	-
8	1,030	27	1,003	-	-	-	-	-
9	1,128	14	1,114	-	-	-	-	-
10	1,089	16	1,073	-	-	-	-	-
11	937	10	924	3	-	-	-	-
12	944	7	832	105	-	-	-	-
13	829	11	624	194	-	-	-	-
14	818	6	500	300	12	-	-	-
15	817	11	413	342	51	-	-	-
16	759	6	293	347	113	-	-	-
17	759	11	234	321	189	2	2	-
18	748	4	229	247	256	4	5	3
19	569	11	169	159	216	3	9	2
20	615	10	228	135	221	4	15	2
21	492	5	178	97	183	6	11	12
22	498	4	175	98	174	8	20	19
23	460	4	173	91	159	6	17	10
24	473	5	156	103	176	3	23	7
25-29	2,041	30	766	418	649	19	94	65
30-34	1,079	14	520	185	264	9	48	39
35-39	1,025	16	466	231	238	16	18	40
40-44	613	4	313	98	127	13	15	43
45-49	401	6	282	32	31	12	8	30
50-54	220	6	141	13	16	7	5	32
55-59	94	1	55	7	4	-	4	23
60-64	89	8	52	3	3	-	1	22
65+	82	15	32	7	6	-	-	22

Table 4.5.a Population five years and over who are at school and left school by sex, level of education and age

COVALIMA

Age	Both Sexes											
	Total	Level of Education								Polytechnic/ Diploma	University	Non Formal
		Pre-Primary	Primary	Pre-Secondary	Secondary	Secondary	University	Non Formal				
(1)	(2)	(3)	(4)	(5)	(6)	(7)	(8)	(9)	(10)	(11)	(12)	
Total	33,309	1,338	17,112	7,074	6,650	265	531	339				
5	636	636	-	-	-	-	-	-	-	-	-	
6	1,061	265	796	-	-	-	-	-	-	-	-	
7	1,434	39	1,395	-	-	-	-	-	-	-	-	
8	1,499	30	1,469	-	-	-	-	-	-	-	-	
9	1,440	18	1,422	-	-	-	-	-	-	-	-	
10	1,808	27	1,781	-	-	-	-	-	-	-	-	
11	1,347	11	1,330	6	-	-	-	-	-	-	-	
12	1,552	10	1,314	228	-	-	-	-	-	-	-	
13	1,428	12	980	436	-	-	-	-	-	-	-	
14	1,349	6	633	700	10	-	-	-	-	-	-	
15	1,360	13	459	781	107	-	-	-	-	-	-	
16	1,229	11	313	703	202	-	-	-	-	-	-	
17	1,153	11	246	544	347	3	2	-	-	-	-	
18	1,084	11	190	396	476	5	5	1	-	-	-	
19	767	8	169	234	341	9	6	-	-	-	-	
20	905	10	203	246	414	11	19	2	-	-	-	
21	610	4	138	137	284	9	18	20	-	-	-	
22	606	5	122	125	312	5	25	12	-	-	-	
23	610	5	143	130	276	10	31	15	-	-	-	
24	635	11	123	143	310	7	29	12	-	-	-	
25-29	2,931	55	796	689	1,169	33	134	55	-	-	-	
30-34	1,863	40	588	399	675	37	93	31	-	-	-	
35-39	2,116	24	767	490	684	36	74	41	-	-	-	
40-44	1,527	24	460	332	579	50	38	44	-	-	-	
45-49	994	12	442	174	258	34	31	43	-	-	-	
50-54	528	11	273	84	108	11	13	28	-	-	-	
55-59	286	4	182	31	43	4	6	16	-	-	-	
60-64	284	11	198	34	21	1	5	14	-	-	-	
65+	267	14	180	32	34	-	2	5	-	-	-	

Table 4.5.b Population five years and over who are at school and left school by sex, level of education and age

COVALIMA

Age	Male									
	Total	Level of Education							University	Non Formal
		Pre-Primary	Primary	Pre-Secondary	Secondary	Polytechnic/ Diploma	University	Non Formal		
(1)	(2)	(3)	(4)	(5)	(6)	(7)	(8)	(9)		
Total	17,532	683	8,914	3,465	3,730	183	385	172		
5	299	299	-	-	-	-	-	-		
6	536	148	388	-	-	-	-	-		
7	715	21	694	-	-	-	-	-		
8	747	17	730	-	-	-	-	-		
9	727	8	719	-	-	-	-	-		
10	961	16	945	-	-	-	-	-		
11	700	7	689	4	-	-	-	-		
12	779	4	674	101	-	-	-	-		
13	728	9	518	201	-	-	-	-		
14	683	1	327	350	5	-	-	-		
15	704	5	263	395	41	-	-	-		
16	605	6	165	341	93	-	-	-		
17	571	8	124	274	163	2	-	-		
18	557	3	91	222	233	5	3	-		
19	380	4	91	110	165	6	4	-		
20	454	8	88	116	223	7	11	1		
21	283	2	56	62	140	5	7	11		
22	275	3	52	43	146	3	21	7		
23	269	2	63	54	120	6	19	5		
24	291	5	63	53	142	4	17	7		
25-29	1,382	28	353	249	615	19	93	25		
30-34	933	18	256	170	382	23	72	12		
35-39	1,199	17	399	233	449	21	62	18		
40-44	987	15	239	212	424	39	31	27		
45-49	701	7	268	131	215	28	25	27		
50-54	425	6	219	73	95	10	10	12		
55-59	233	2	152	27	35	4	5	8		
60-64	205	4	147	24	19	1	3	7		
65+	203	10	141	20	25	-	2	5		

Table 4.5.c Population five years and over who are at school and left school by sex, level of education and age

COVALIMA

Age	Female											
	Total	Level of Education								Polytechnic/ Diploma	University	Non Formal
		Pre-Primary	Primary	Pre-Secondary	Secondary	Secondary	Secondary	Secondary	Secondary			
(1)	(2)	(3)	(4)	(5)	(6)	(7)	(8)	(9)	(10)	(11)	(12)	
Total	15,777	655	8,198	3,609	2,920	82	146	167				
5	337	337	-	-	-	-	-	-	-	-	-	
6	525	117	408	-	-	-	-	-	-	-	-	
7	719	18	701	-	-	-	-	-	-	-	-	
8	752	13	739	-	-	-	-	-	-	-	-	
9	713	10	703	-	-	-	-	-	-	-	-	
10	847	11	836	-	-	-	-	-	-	-	-	
11	647	4	641	2	-	-	-	-	-	-	-	
12	773	6	640	127	-	-	-	-	-	-	-	
13	700	3	462	235	-	-	-	-	-	-	-	
14	666	5	306	350	5	-	-	-	-	-	-	
15	656	8	196	386	66	-	-	-	-	-	-	
16	624	5	148	362	109	-	-	-	-	-	-	
17	582	3	122	270	184	1	2	-	-	-	-	
18	527	8	99	174	243	-	2	1	-	-	-	
19	387	4	78	124	176	3	2	-	-	-	-	
20	451	2	115	130	191	4	8	1	-	-	-	
21	327	2	82	75	144	4	11	9	-	-	-	
22	331	2	70	82	166	2	4	5	-	-	-	
23	341	3	80	76	156	4	12	10	-	-	-	
24	344	6	60	90	168	3	12	5	-	-	-	
25-29	1,549	27	443	440	554	14	41	30	-	-	-	
30-34	930	22	332	229	293	14	21	19	-	-	-	
35-39	917	7	368	257	235	15	12	23	-	-	-	
40-44	540	9	221	120	155	11	7	17	-	-	-	
45-49	293	5	174	43	43	6	6	16	-	-	-	
50-54	103	5	54	11	13	1	3	16	-	-	-	
55-59	53	2	30	4	8	-	1	8	-	-	-	
60-64	79	7	51	10	2	-	2	7	-	-	-	
65+	64	4	39	12	9	-	-	-	-	-	-	

Table 4.6.a Population five years and over who are at school and left school by sex, level of education and age

DILI

Age	Both Sexes									
	Total	Level of Education							University	Non Formal
		Pre-Primary	Primary	Pre-Secondary	Secondary	Polytechnic/ Diploma	University	Non Formal		
(1)	(2)	(3)	(4)	(5)	(6)	(7)	(8)	(9)		
Total	168,355	6,025	55,804	26,809	53,353	2,630	21,720	2,014		
5	2,505	2,505	-	-	-	-	-	-		
6	3,984	1,351	2,633	-	-	-	-	-		
7	4,962	102	4,860	-	-	-	-	-		
8	4,994	70	4,924	-	-	-	-	-		
9	5,057	52	5,005	-	-	-	-	-		
10	5,020	44	4,976	-	-	-	-	-		
11	4,030	31	3,980	19	-	-	-	-		
12	4,348	44	3,487	817	-	-	-	-		
13	3,921	26	2,157	1,738	-	-	-	-		
14	4,095	26	1,464	2,579	26	-	-	-		
15	4,542	45	1,074	2,718	705	-	-	-		
16	4,531	37	723	2,351	1,420	-	-	-		
17	5,501	57	699	2,029	2,697	12	7	-		
18	6,078	51	749	1,615	3,389	55	211	8		
19	5,736	46	638	1,072	3,442	72	451	15		
20	7,072	63	852	996	3,985	92	1,055	29		
21	5,427	55	526	605	2,906	109	1,139	87		
22	6,276	51	630	628	3,222	145	1,502	98		
23	5,780	49	564	577	2,861	115	1,508	106		
24	5,730	62	625	552	2,751	138	1,497	105		
25-29	22,943	218	3,050	2,540	10,446	549	5,773	367		
30-34	12,919	163	2,225	1,537	5,274	369	3,179	172		
35-39	11,726	191	2,193	1,729	4,377	390	2,619	227		
40-44	7,777	153	1,837	1,139	2,908	223	1,312	205		
45-49	5,209	150	1,896	620	1,425	163	774	181		
50-54	3,231	104	1,379	410	720	83	366	169		
55-59	2,003	75	967	234	366	68	168	125		
60-64	1,322	68	723	132	209	33	86	71		
65+	1,636	136	968	172	224	14	73	49		

Table 4.6.b Population five years and over who are at school and left school by sex, level of education and age

DILI

Age	Male										
	Total	Level of Education								University	Non Formal
		Pre-Primary	Primary	Pre-Secondary	Secondary	Polytechnic/ Diploma	University	Non Formal			
(1)	(2)	(3)	(4)	(5)	(6)	(7)	(8)	(9)			
Total	91,118	3,070	30,356	13,717	28,403	1,541	12,952	1,079			
5	1,233	1,233	-	-	-	-	-	-			
6	2,027	698	1,329	-	-	-	-	-			
7	2,531	56	2,475	-	-	-	-	-			
8	2,651	38	2,613	-	-	-	-	-			
9	2,547	31	2,516	-	-	-	-	-			
10	2,595	24	2,571	-	-	-	-	-			
11	2,128	13	2,105	10	-	-	-	-			
12	2,292	18	1,865	409	-	-	-	-			
13	2,033	14	1,194	825	-	-	-	-			
14	2,028	10	830	1,172	16	-	-	-			
15	2,273	18	602	1,350	303	-	-	-			
16	2,200	21	395	1,200	584	-	-	-			
17	2,723	28	392	1,087	1,204	7	5	-			
18	3,028	24	393	902	1,592	27	85	5			
19	2,922	17	368	610	1,708	28	183	8			
20	3,651	33	477	528	2,067	46	488	12			
21	2,852	25	302	313	1,556	52	553	51			
22	3,308	24	333	315	1,734	82	764	56			
23	3,032	25	320	275	1,484	68	795	65			
24	3,081	29	364	253	1,464	65	844	62			
25-29	12,505	126	1,726	1,202	5,552	340	3,348	211			
30-34	7,310	88	1,262	778	2,847	213	2,021	101			
35-39	6,853	93	1,230	883	2,489	239	1,803	116			
40-44	4,765	76	1,008	641	1,814	154	975	97			
45-49	3,342	83	1,138	370	962	110	590	89			
50-54	2,081	66	873	252	490	45	268	87			
55-59	1,276	54	617	152	239	35	112	67			
60-64	863	36	466	85	152	21	67	36			
65+	988	69	592	105	146	9	51	16			

Table 4.6.c Population five years and over who are at school and left school by sex, level of education and age

DILI

Age	Female									
	Total	Level of Education								
		Pre-Primary	Primary	Pre-Secondary	Secondary	Polytechnic/ Diploma	University	Non Formal		
(1)	(2)	(3)	(4)	(5)	(6)	(7)	(8)	(9)		
Total	77,237	2,955	25,448	13,092	24,950	1,089	8,768	935		
5	1,272	1,272	-	-	-	-	-	-		
6	1,957	653	1,304	-	-	-	-	-		
7	2,431	46	2,385	-	-	-	-	-		
8	2,343	32	2,311	-	-	-	-	-		
9	2,510	21	2,489	-	-	-	-	-		
10	2,425	20	2,405	-	-	-	-	-		
11	1,902	18	1,875	9	-	-	-	-		
12	2,056	26	1,622	408	-	-	-	-		
13	1,888	12	963	913	-	-	-	-		
14	2,067	16	634	1,407	10	-	-	-		
15	2,269	27	472	1,368	402	-	-	-		
16	2,331	16	328	1,151	836	-	-	-		
17	2,778	29	307	942	1,493	5	2	-		
18	3,050	27	356	713	1,797	28	126	3		
19	2,814	29	270	462	1,734	44	268	7		
20	3,421	30	375	468	1,918	46	567	17		
21	2,575	30	224	292	1,350	57	586	36		
22	2,968	27	297	313	1,488	63	738	42		
23	2,748	24	244	302	1,377	47	713	41		
24	2,649	33	261	299	1,287	73	653	43		
25-29	10,438	92	1,324	1,338	4,894	209	2,425	156		
30-34	5,609	75	963	759	2,427	156	1,158	71		
35-39	4,873	98	963	846	1,888	151	816	111		
40-44	3,012	77	829	498	1,094	69	337	108		
45-49	1,867	67	758	250	463	53	184	92		
50-54	1,150	38	506	158	230	38	98	82		
55-59	727	21	350	82	127	33	56	58		
60-64	459	32	257	47	57	12	19	35		
65+	648	67	376	67	78	5	22	33		

Table 4.7.a Population five years and over who are at school and left school by sex, level of education and age

ERMERA

Age	Both Sexes											
	Total	Level of Education								Polytechnic/Diploma	University	Non Formal
		Pre-Primary	Primary	Pre-Secondary	Secondary	Secondary	Secondary	Secondary	Secondary			
(1)	(2)	(3)	(4)	(5)	(6)	(7)	(8)	(9)	(10)	(11)	(12)	
Total	48,091	1,671	28,506	8,457	7,612	282	882	681				
5	846	846	-	-	-	-	-	-	-	-	-	
6	1,534	244	1,290	-	-	-	-	-	-	-	-	
7	1,754	37	1,717	-	-	-	-	-	-	-	-	
8	2,347	30	2,317	-	-	-	-	-	-	-	-	
9	2,003	34	1,969	-	-	-	-	-	-	-	-	
10	3,085	44	3,041	-	-	-	-	-	-	-	-	
11	2,344	27	2,311	6	-	-	-	-	-	-	-	
12	2,959	22	2,644	293	-	-	-	-	-	-	-	
13	2,040	24	1,629	387	-	-	-	-	-	-	-	
14	2,291	19	1,515	733	24	-	-	-	-	-	-	
15	2,194	22	1,180	859	133	-	-	-	-	-	-	
16	1,887	20	772	834	261	-	-	-	-	-	-	
17	1,612	10	477	712	410	-	-	-	-	-	-	
18	1,778	11	516	703	523	-	-	-	-	-	-	
19	1,355	13	321	446	555	-	-	-	-	-	-	
20	1,536	13	453	412	602	-	-	-	-	-	-	
21	1,052	11	243	264	448	-	-	-	-	-	-	
22	1,239	13	287	251	566	-	-	-	-	-	-	
23	896	7	217	174	403	-	-	-	-	-	-	
24	933	10	232	166	399	-	-	-	-	-	-	
25-29	3,594	51	1,178	653	1,303	-	-	-	-	-	-	
30-34	2,028	29	809	404	580	-	-	-	-	-	-	
35-39	2,412	31	1,027	496	640	-	-	-	-	-	-	
40-44	1,826	30	844	365	409	-	-	-	-	-	-	
45-49	1,024	17	589	136	164	-	-	-	-	-	-	
50-54	642	22	369	70	102	-	-	-	-	-	-	
55-59	346	9	197	34	42	-	-	-	-	-	-	
60-64	248	11	164	30	22	-	-	-	-	-	-	
65+	286	14	198	29	26	-	-	-	-	-	-	

Table 4.7.b Population five years and over who are at school and left school by sex, level of education and age

ERMERA

Age	Male								
	Total	Level of Education							
		Pre-Primary	Primary	Pre-Secondary	Secondary	Polytechnic/ Diploma	University	Non Formal	
(1)	(2)	(3)	(4)	(5)	(6)	(7)	(8)	(9)	
Total	26,456	879	15,585	4,461	4,367	181	597	386	
5	421	421	-	-	-	-	-	-	
6	769	129	640	-	-	-	-	-	
7	904	22	882	-	-	-	-	-	
8	1,159	17	1,142	-	-	-	-	-	
9	985	14	971	-	-	-	-	-	
10	1,625	30	1,595	-	-	-	-	-	
11	1,247	15	1,228	4	-	-	-	-	
12	1,582	12	1,415	155	-	-	-	-	
13	1,057	12	877	168	-	-	-	-	
14	1,203	10	798	382	13	-	-	-	
15	1,145	13	655	413	64	-	-	-	
16	945	7	413	405	120	-	-	-	
17	891	5	283	396	206	-	1	-	
18	955	6	288	378	274	3	3	3	
19	734	9	178	244	291	1	11	-	
20	804	3	216	226	326	9	22	2	
21	536	5	112	132	241	4	22	20	
22	691	6	159	132	321	11	32	30	
23	485	3	110	79	235	10	33	15	
24	508	6	119	77	225	11	45	25	
25-29	1,952	26	675	296	714	36	155	50	
30-34	1,197	13	490	209	346	15	94	30	
35-39	1,516	16	650	291	412	26	75	46	
40-44	1,281	25	562	258	312	20	51	53	
45-49	734	12	420	91	126	17	28	40	
50-54	481	17	281	57	73	9	7	37	
55-59	270	9	159	27	34	7	7	27	
60-64	179	7	125	21	16	1	3	6	
65+	200	9	142	20	18	1	8	2	

Table 4.7.c Population five years and over who are at school and left school by sex, level of education and age

ERMERA

Age	Female											
	Total	Level of Education								Polytechnic/ Diploma	University	Non Formal
		Pre-Primary	Primary	Pre-Secondary	Secondary	Secondary	University	Non Formal				
(1)	(2)	(3)	(4)	(5)	(6)	(7)	(8)	(9)				
Total	21,635	792	12,921	3,996	3,245	101	285	295				
5	425	425	-	-	-	-	-	-				
6	765	115	650	-	-	-	-	-				
7	850	15	835	-	-	-	-	-				
8	1,188	13	1,175	-	-	-	-	-				
9	1,018	20	998	-	-	-	-	-				
10	1,460	14	1,446	-	-	-	-	-				
11	1,097	12	1,083	2	-	-	-	-				
12	1,377	10	1,229	138	-	-	-	-				
13	983	12	752	219	-	-	-	-				
14	1,088	9	717	351	11	-	-	-				
15	1,049	9	525	446	69	-	-	-				
16	942	13	359	429	141	-	-	-				
17	721	5	194	316	204	1	1	-				
18	823	5	228	325	249	4	11	1				
19	621	4	143	202	264	4	3	1				
20	732	10	237	186	276	4	19	-				
21	516	6	131	132	207	3	18	19				
22	548	7	128	119	245	8	25	16				
23	411	4	107	95	168	3	16	18				
24	425	4	113	89	174	7	24	14				
25-29	1,642	25	503	357	589	21	78	69				
30-34	831	16	319	195	234	11	25	31				
35-39	896	15	377	205	228	14	28	29				
40-44	545	5	282	107	97	7	12	35				
45-49	290	5	169	45	38	6	5	22				
50-54	161	5	88	13	29	4	8	14				
55-59	76	-	38	7	8	2	5	16				
60-64	69	4	39	9	6	2	2	7				
65+	86	5	56	9	8	-	5	3				

Table 4.8.a Population five years and over who are at school and left school by sex, level of education and age

LIQUIÇA

Age	Both Sexes									
	Total	Level of Education					Polytechnic/ Diploma	University	Non Formal	
		Pre-Primary	Primary	Pre-Secondary	Secondary					
(1)	(2)	(3)	(4)	(5)	(6)	(7)	(8)	(9)		
Total	32,341	977	18,202	6,321	5,589	132	746	374		
5	505	505	-	-	-	-	-	-		
6	811	155	656	-	-	-	-	-		
7	1,152	22	1,130	-	-	-	-	-		
8	1,284	11	1,273	-	-	-	-	-		
9	1,222	14	1,208	-	-	-	-	-		
10	1,565	20	1,545	-	-	-	-	-		
11	1,270	8	1,261	1	-	-	-	-		
12	1,511	12	1,362	137	-	-	-	-		
13	1,259	7	988	264	-	-	-	-		
14	1,302	14	767	518	3	-	-	-		
15	1,332	16	618	613	85	-	-	-		
16	1,193	4	434	603	152	-	-	-		
17	1,217	4	375	575	263	-	-	-		
18	1,226	8	375	466	368	2	5	2		
19	980	2	285	311	371	4	7	-		
20	1,204	13	409	278	466	8	26	4		
21	808	7	226	175	354	-	30	16		
22	862	6	257	185	346	2	41	25		
23	755	8	216	159	299	3	52	18		
24	779	4	235	136	328	2	57	17		
25-29	3,195	33	1,048	632	1,146	25	248	63		
30-34	1,478	16	657	262	382	18	104	39		
35-39	1,909	28	867	455	411	16	94	38		
40-44	1,352	14	610	265	340	21	49	53		
45-49	815	16	470	116	148	12	16	37		
50-54	512	10	323	72	62	13	9	23		
55-59	306	4	207	32	32	3	5	23		
60-64	282	3	222	27	15	1	1	13		
65+	255	13	178	39	18	2	2	3		

Table 4.8.b Population five years and over who are at school and left school by sex, level of education and age

LIQUIÇA

Age	Male											
	Total	Level of Education								Polytechnic/ Diploma	University	Non Formal
		Pre-Primary	Primary	Pre-Secondary	Secondary							
(1)	(2)	(3)	(4)	(5)	(6)	(7)	(8)	(9)				
Total	17,750	495	10,006	3,350	3,121	92	509	177				
5	237	237	-	-	-	-	-	-	-	-		
6	429	92	337	-	-	-	-	-	-	-		
7	602	14	588	-	-	-	-	-	-	-		
8	684	6	678	-	-	-	-	-	-	-		
9	630	10	620	-	-	-	-	-	-	-		
10	826	9	817	-	-	-	-	-	-	-		
11	660	3	657	-	-	-	-	-	-	-		
12	818	5	744	69	-	-	-	-	-	-		
13	658	3	537	118	-	-	-	-	-	-		
14	696	5	443	246	2	-	-	-	-	-		
15	671	7	338	293	33	-	-	-	-	-		
16	594	3	222	302	67	-	-	-	-	-		
17	610	2	201	290	117	-	-	-	-	-		
18	644	4	202	274	159	1	3	1	3	1		
19	505	1	140	168	191	2	3	-	3	-		
20	623	9	188	150	255	5	14	2	14	2		
21	418	4	103	83	205	-	13	10	13	10		
22	465	3	143	94	179	1	31	14	31	14		
23	368	4	100	73	142	2	34	13	34	13		
24	424	3	132	61	186	2	35	5	35	5		
25-29	1,756	12	568	330	630	17	170	29	170	29		
30-34	809	11	340	148	213	8	72	17	72	17		
35-39	1,117	15	479	256	269	10	70	18	70	18		
40-44	883	8	369	176	249	19	38	24	38	24		
45-49	560	8	322	80	114	9	14	13	14	13		
50-54	393	5	247	61	53	10	8	9	8	9		
55-59	250	4	174	26	27	3	3	13	3	13		
60-64	228	2	183	21	13	1	1	7	1	7		
65+	192	6	134	31	17	2	-	2	-	2		

Table 4.8.c Population five years and over who are at school and left school by sex, level of education and age

LIQUIÇA

Age	Female											
	Total	Level of Education								Polytechnic/ Diploma	University	Non Formal
		Pre-Primary	Primary	Pre-Secondary	Secondary	Secondary	Polytechnic/ Diploma	University	Non Formal			
(1)	(2)	(3)	(4)	(5)	(6)	(7)	(8)	(9)	(10)	(11)	(12)	
Total	14,591	482	8,196	2,971	2,468	40	237	197				
5	268	268	-	-	-	-	-	-	-	-	-	
6	382	63	319	-	-	-	-	-	-	-	-	
7	550	8	542	-	-	-	-	-	-	-	-	
8	600	5	595	-	-	-	-	-	-	-	-	
9	592	4	588	-	-	-	-	-	-	-	-	
10	739	11	728	-	-	-	-	-	-	-	-	
11	610	5	604	1	-	-	-	-	-	-	-	
12	693	7	618	68	-	-	-	-	-	-	-	
13	601	4	451	146	-	-	-	-	-	-	-	
14	606	9	324	272	1	-	-	-	-	-	-	
15	661	9	280	320	52	-	-	-	-	-	-	
16	599	1	212	301	85	-	-	-	-	-	-	
17	607	2	174	285	146	-	-	-	-	-	-	
18	582	4	173	192	209	1	2	1	2	1	1	
19	475	1	145	143	180	2	4	-	4	-	-	
20	581	4	221	128	211	3	12	2	12	2	2	
21	390	3	123	92	149	-	17	6	17	6	6	
22	397	3	114	91	167	1	10	11	10	11	11	
23	387	4	116	86	157	1	18	5	18	5	5	
24	355	1	103	75	142	-	22	12	22	12	12	
25-29	1,439	21	480	302	516	8	78	34	78	34	34	
30-34	669	5	317	114	169	10	32	22	32	22	22	
35-39	792	13	388	199	142	6	24	20	24	20	20	
40-44	469	6	241	89	91	2	11	29	11	29	29	
45-49	255	8	148	36	34	3	2	24	2	24	24	
50-54	119	5	76	11	9	3	1	14	1	14	14	
55-59	56	-	33	6	5	-	2	10	2	10	10	
60-64	54	1	39	6	2	-	-	6	-	6	6	
65+	63	7	44	8	1	-	2	1	2	1	1	

Table 4.9.a Population five years and over who are at school and left school by sex, level of education and age

L/AUTEM

Age	Both Sexes									
	Total	Level of Education						Polytechnic/ Diploma	University	Non Formal
		Pre-Primary	Primary	Pre-Secondary	Secondary					
(1)	(2)	(3)	(4)	(5)	(6)	(7)	(8)	(9)		
Total	34,703	1,163	18,984	6,627	6,476	291	706	456		
5	623	623	-	-	-	-	-	-		
6	1,152	257	895	-	-	-	-	-		
7	1,631	26	1,605	-	-	-	-	-		
8	1,606	22	1,584	-	-	-	-	-		
9	1,675	14	1,661	-	-	-	-	-		
10	1,872	14	1,858	-	-	-	-	-		
11	1,508	5	1,500	3	-	-	-	-		
12	1,697	11	1,535	151	-	-	-	-		
13	1,524	6	1,164	354	-	-	-	-		
14	1,439	10	823	601	5	-	-	-		
15	1,409	13	563	752	81	-	-	-		
16	1,249	5	372	693	179	-	-	-		
17	1,112	7	190	581	331	2	1	-		
18	1,012	3	175	410	410	4	7	3		
19	819	3	125	219	459	4	8	1		
20	786	4	136	191	438	7	8	2		
21	534	4	79	104	307	12	17	11		
22	561	1	92	102	318	8	21	19		
23	517	4	97	102	267	9	28	10		
24	511	6	111	73	269	10	26	16		
25-29	2,254	19	514	435	985	52	198	51		
30-34	2,298	12	783	474	813	31	144	41		
35-39	2,433	18	850	623	739	48	109	46		
40-44	1,665	22	582	403	457	44	71	86		
45-49	1,108	6	586	187	223	23	34	49		
50-54	555	10	329	68	80	11	14	43		
55-59	466	4	316	47	56	11	3	29		
60-64	281	8	193	22	26	2	8	22		
65+	406	26	266	32	33	13	9	27		

Table 4.9.b Population five years and over who are at school and left school by sex, level of education and age

L/AUTEM

Age	Male							
	Total	Level of Education						
		Pre-Primary	Primary	Pre-Secondary	Secondary	Polytechnic/ Diploma	University	Non Formal
(1)	(2)	(3)	(4)	(5)	(6)	(7)	(8)	(9)

Total	18,211	592	9,921	3,323	3,450	218	502	205
5	311	311	-	-	-	-	-	-
6	571	137	434	-	-	-	-	-
7	820	17	803	-	-	-	-	-
8	869	12	857	-	-	-	-	-
9	848	4	844	-	-	-	-	-
10	979	9	970	-	-	-	-	-
11	743	4	738	1	-	-	-	-
12	853	7	767	79	-	-	-	-
13	796	2	621	173	-	-	-	-
14	775	6	464	303	2	-	-	-
15	743	4	317	383	39	-	-	-
16	646	4	210	345	87	-	-	-
17	599	4	109	320	166	-	-	-
18	515	2	96	213	198	3	1	2
19	410	2	63	120	218	3	4	-
20	405	2	74	112	211	3	3	-
21	277	2	42	53	152	11	10	7
22	257	-	32	42	156	5	13	9
23	250	2	40	44	133	8	18	5
24	222	1	48	22	118	7	18	8
25-29	983	8	202	126	459	29	131	28
30-34	1,030	7	306	180	390	24	107	16
35-39	1,268	9	379	291	445	38	87	19
40-44	1,022	11	278	258	340	37	61	37
45-49	743	4	362	135	184	17	26	15
50-54	400	6	240	45	66	10	9	24
55-59	363	1	252	36	49	10	3	12
60-64	207	-	153	17	18	1	7	11
65+	306	14	220	25	19	12	4	12

Table 4.9.c Population five years and over who are at school and left school by sex, level of education and age

LAUTEM

Age	Female											
	Total	Level of Education								Polytechnic/ Diploma	University	Non Formal
		Pre-Primary	Primary	Pre-Secondary	Secondary							
(1)	(2)	(3)	(4)	(5)	(6)	(7)	(8)	(9)				
Total	16,492	571	9,063	3,304	3,026	73	204	251				
5	312	312	-	-	-	-	-	-	-	-		
6	581	120	461	-	-	-	-	-	-	-		
7	811	9	802	-	-	-	-	-	-	-		
8	737	10	727	-	-	-	-	-	-	-		
9	827	10	817	-	-	-	-	-	-	-		
10	893	5	888	-	-	-	-	-	-	-		
11	765	1	762	2	-	-	-	-	-	-		
12	844	4	768	72	-	-	-	-	-	-		
13	728	4	543	181	-	-	-	-	-	-		
14	664	4	359	298	3	-	-	-	-	-		
15	666	9	246	369	42	-	-	-	-	-		
16	603	1	162	348	92	-	-	-	-	-		
17	513	3	81	261	165	2	1	-	-	-		
18	497	1	79	197	212	1	6	1	1	1		
19	409	1	62	99	241	1	4	1	4	1		
20	381	2	62	79	227	4	5	2	5	2		
21	257	2	37	51	155	1	7	4	7	4		
22	304	1	60	60	162	3	8	10	8	10		
23	267	2	57	58	134	1	10	5	10	5		
24	289	5	63	51	151	3	8	8	8	8		
25-29	1,271	11	312	309	526	23	67	23	67	23		
30-34	1,268	5	477	294	423	7	37	7	37	25		
35-39	1,165	9	471	332	294	10	22	10	22	27		
40-44	643	11	304	145	117	7	10	7	10	49		
45-49	365	2	224	52	39	6	8	6	8	34		
50-54	155	4	89	23	14	1	5	1	5	19		
55-59	103	3	64	11	7	1	-	1	-	17		
60-64	74	8	40	5	8	1	1	1	1	11		
65+	100	12	46	7	14	1	5	1	5	15		

Table 4.10.a Population five years and over who are at school and left school by sex, level of education and age

MANUFAHI

Age	Both Sexes							
	Total	Level of Education						
		Pre-Primary	Primary	Pre-Secondary	Secondary	Polytechnic/ Diploma	University	Non Formal
(1)	(2)	(3)	(4)	(5)	(6)	(7)	(8)	(9)

Total	27,484	869	14,405	5,696	5,369	135	468	542
5	401	401	-	-	-	-	-	-
6	744	162	582	-	-	-	-	-
7	1,019	50	969	-	-	-	-	-
8	1,148	20	1,128	-	-	-	-	-
9	1,205	20	1,185	-	-	-	-	-
10	1,419	15	1,404	-	-	-	-	-
11	1,110	8	1,099	3	-	-	-	-
12	1,269	7	1,075	187	-	-	-	-
13	1,107	7	780	320	-	-	-	-
14	1,090	4	539	541	6	-	-	-
15	1,144	7	416	610	111	-	-	-
16	948	7	282	454	205	-	-	-
17	915	7	191	390	326	-	1	-
18	906	3	200	332	366	3	1	1
19	735	3	170	220	333	3	6	-
20	829	9	203	237	363	1	10	6
21	566	4	104	136	285	5	10	22
22	600	3	124	143	293	5	9	23
23	495	5	111	102	233	6	19	19
24	584	1	127	107	301	6	25	17
25-29	2,423	19	726	500	947	14	128	89
30-34	1,465	19	566	309	433	14	83	41
35-39	1,920	21	764	499	484	20	67	65
40-44	1,321	9	457	323	384	27	52	69
45-49	786	14	380	143	159	14	33	43
50-54	490	6	284	60	71	11	8	50
55-59	311	6	196	34	32	4	11	28
60-64	267	7	176	28	11	1	3	41
65+	267	25	167	18	26	1	2	28

Table 4.10.b Population five years and over who are at school and left school by sex, level of education and age

MANUFAHI

Age	Male							Total
	Level of Education							
	Pre-Primary	Primary	Pre-Secondary	Secondary	Polytechnic/ Diploma	University	Non Formal	
(1)	(2)	(3)	(4)	(5)	(6)	(7)	(8)	(9)
Total	14,713	440	7,826	2,919	2,880	79	311	258
5	200	200	-	-	-	-	-	-
6	362	76	286	-	-	-	-	-
7	497	28	469	-	-	-	-	-
8	580	8	572	-	-	-	-	-
9	606	14	592	-	-	-	-	-
10	767	11	756	-	-	-	-	-
11	577	3	573	1	-	-	-	-
12	701	4	600	97	-	-	-	-
13	578	4	423	151	-	-	-	-
14	596	2	310	280	4	-	-	-
15	558	4	216	296	42	-	-	-
16	473	3	170	217	83	-	-	-
17	460	3	115	195	147	-	-	-
18	443	1	115	151	173	2	-	1
19	366	2	90	117	153	2	2	-
20	433	6	121	114	188	1	1	2
21	284	3	53	63	143	2	6	14
22	299	1	71	69	140	2	2	14
23	239	3	60	45	109	1	10	11
24	309	1	68	48	162	3	19	8
25-29	1,257	11	353	240	518	7	82	46
30-34	792	8	309	146	248	9	54	18
35-39	1,005	10	369	255	289	11	50	21
40-44	847	3	276	221	259	17	39	32
45-49	526	7	239	102	117	12	25	24
50-54	344	2	200	45	56	6	6	29
55-59	226	4	147	30	23	2	10	10
60-64	198	5	139	26	10	1	3	14
65+	190	13	134	10	16	1	2	14

Table 4.10.c Population five years and over who are at school and left school by sex, level of education and age

MANUFAHI

Age	Female							
	Total	Level of Education						
		Pre-Primary	Primary	Pre-Secondary	Secondary	Polytechnic/ Diploma	University	Non Formal
(1)	(2)	(3)	(4)	(5)	(6)	(7)	(8)	(9)

Total	12,771	429	6,579	2,777	2,489	56	157	284
5	201	201	-	-	-	-	-	-
6	382	86	296	-	-	-	-	-
7	522	22	500	-	-	-	-	-
8	568	12	556	-	-	-	-	-
9	599	6	593	-	-	-	-	-
10	652	4	648	-	-	-	-	-
11	533	5	526	2	-	-	-	-
12	568	3	475	90	-	-	-	-
13	529	3	357	169	-	-	-	-
14	494	2	229	261	2	-	-	-
15	586	3	200	314	69	-	-	-
16	475	4	112	237	122	-	-	-
17	455	4	76	195	179	-	1	-
18	463	2	85	181	193	1	1	-
19	369	1	80	103	180	1	4	-
20	396	3	82	123	175	-	9	4
21	282	1	51	73	142	3	4	8
22	301	2	53	74	153	3	7	9
23	256	2	51	57	124	5	9	8
24	275	-	59	59	139	3	6	9
25-29	1,166	8	373	260	429	7	46	43
30-34	673	11	257	163	185	5	29	23
35-39	915	11	395	244	195	9	17	44
40-44	474	6	181	102	125	10	13	37
45-49	260	7	141	41	42	2	8	19
50-54	146	4	84	15	15	5	2	21
55-59	85	2	49	4	9	2	1	18
60-64	69	2	37	2	1	-	-	27
65+	77	12	33	8	10	-	-	14

Table 4.11.a Population five years and over who are at school and left school by sex, level of education and age

MANATUTUO

Age	Both Sexes									
	Total	Level of Education							University	Non Formal
		Pre-Primary	Primary	Pre-Secondary	Secondary	Polytechnic/ Diploma	University	Non Formal		
(1)	(2)	(3)	(4)	(5)	(6)	(7)	(8)	(9)		
Total	22,371	903	12,819	3,887	3,891	154	396	321		
5	401	401	-	-	-	-	-	-		
6	803	248	555	-	-	-	-	-		
7	923	39	884	-	-	-	-	-		
8	1,058	15	1,043	-	-	-	-	-		
9	970	17	953	-	-	-	-	-		
10	1,186	12	1,174	-	-	-	-	-		
11	901	5	893	3	-	-	-	-		
12	1,061	6	932	123	-	-	-	-		
13	939	6	724	209	-	-	-	-		
14	776	3	463	308	2	-	-	-		
15	875	5	427	387	56	-	-	-		
16	719	4	250	378	87	-	-	-		
17	712	4	199	312	194	-	-	-		
18	606	4	171	217	205	1	6	2		
19	543	4	141	165	221	1	10	1		
20	586	6	193	125	243	8	10	1		
21	416	6	122	82	175	4	13	14		
22	447	1	121	89	205	4	12	15		
23	427	5	133	91	166	5	19	8		
24	412	4	117	87	177	1	20	6		
25-29	1,945	21	644	395	728	14	104	39		
30-34	1,201	10	413	215	438	18	77	30		
35-39	1,442	11	602	287	415	34	52	41		
40-44	1,047	13	448	212	285	22	32	35		
45-49	749	11	404	114	147	25	19	29		
50-54	456	10	285	35	65	8	11	42		
55-59	248	6	166	19	28	4	3	22		
60-64	199	8	136	10	16	2	2	25		
65+	323	18	226	24	38	1	5	11		

Table 4.11.b Population five years and over who are at school and left school by sex, level of education and age

MANATUTUO

Age	Male							
	Total	Level of Education					University	Non Formal
		Pre-Primary	Primary	Pre-Secondary	Secondary	Polytechnic/ Diploma		
(1)	(2)	(3)	(4)	(5)	(6)	(7)	(8)	(9)

Total	11,981	459	6,868	1,953	2,191	104	252	154
5	191	191	-	-	-	-	-	-
6	430	142	288	-	-	-	-	-
7	451	23	428	-	-	-	-	-
8	530	5	525	-	-	-	-	-
9	491	8	483	-	-	-	-	-
10	622	3	619	-	-	-	-	-
11	504	4	499	1	-	-	-	-
12	552	3	489	60	-	-	-	-
13	487	2	379	106	-	-	-	-
14	408	3	261	143	1	-	-	-
15	442	2	227	184	29	-	-	-
16	372	3	146	179	44	-	-	-
17	397	3	119	177	98	-	-	-
18	327	1	104	114	103	-	4	1
19	299	4	73	92	124	1	4	1
20	296	3	94	62	129	5	3	-
21	203	2	53	29	102	2	6	9
22	225	-	62	43	103	3	7	7
23	221	4	71	41	84	3	13	5
24	222	2	60	46	100	1	9	4
25-29	979	7	350	170	364	9	61	18
30-34	630	3	208	97	243	13	52	14
35-39	792	8	304	155	246	22	39	18
40-44	625	7	240	120	196	15	29	18
45-49	470	6	233	71	115	19	11	15
50-54	297	5	190	26	48	5	8	15
55-59	161	3	109	13	21	3	2	10
60-64	135	3	94	10	13	2	2	11
65+	222	9	160	14	28	1	2	8

Table 4.11.c Population five years and over who are at school and left school by sex, level of education and age

MANATUTO

Age	Female									
	Total	Level of Education							University	Non Formal
		Pre-Primary	Primary	Pre-Secondary	Secondary	Polytechnic/ Diploma	University	Non Formal		
(1)	(2)	(3)	(4)	(5)	(6)	(7)	(8)	(9)		
Total	10,390	444	5,951	1,934	1,700	50	144	167		
5	210	210	-	-	-	-	-	-		
6	373	106	267	-	-	-	-	-		
7	472	16	456	-	-	-	-	-		
8	528	10	518	-	-	-	-	-		
9	479	9	470	-	-	-	-	-		
10	564	9	555	-	-	-	-	-		
11	397	1	394	2	-	-	-	-		
12	509	3	443	63	-	-	-	-		
13	452	4	345	103	-	-	-	-		
14	368	-	202	165	1	-	-	-		
15	433	3	200	203	27	-	-	-		
16	347	1	104	199	43	-	-	-		
17	315	1	80	135	96	2	1	-		
18	279	3	67	103	102	1	2	1		
19	244	-	68	73	97	-	6	-		
20	290	3	99	63	114	3	7	1		
21	213	4	69	53	73	2	7	5		
22	222	1	59	46	102	1	5	8		
23	206	1	62	50	82	2	6	3		
24	190	2	57	41	77	-	11	2		
25-29	966	14	294	225	364	5	43	21		
30-34	571	7	205	118	195	5	25	16		
35-39	650	3	298	132	169	12	13	23		
40-44	422	6	208	92	89	7	3	17		
45-49	279	5	171	43	32	6	8	14		
50-54	159	5	95	9	17	3	3	27		
55-59	87	3	57	6	7	1	1	12		
60-64	64	5	42	-	3	-	-	14		
65+	101	9	66	10	10	-	3	3		

Table 4.12.a Population five years and over who are at school and left school by sex, level of education and age

OECUSSI

Age	Both Sexes							
	Total	Level of Education						
		Pre-Primary	Primary	Pre-Secondary	Secondary	Polytechnic/ Diploma	University	Non Formal
(1)	(2)	(3)	(4)	(5)	(6)	(7)	(8)	(9)

Total	25,884	853	15,353	3,766	4,425	255	805	427
5	387	387	-	-	-	-	-	-
6	690	102	588	-	-	-	-	-
7	984	30	954	-	-	-	-	-
8	1,218	25	1,193	-	-	-	-	-
9	1,056	15	1,041	-	-	-	-	-
10	1,544	13	1,531	-	-	-	-	-
11	1,038	11	1,024	3	-	-	-	-
12	1,142	12	1,048	82	-	-	-	-
13	958	12	770	176	-	-	-	-
14	851	8	551	286	6	-	-	-
15	882	10	499	318	55	-	-	-
16	762	7	326	337	92	-	-	-
17	765	8	248	337	169	3	-	-
18	840	11	252	334	232	5	2	4
19	684	3	198	183	278	3	15	4
20	751	16	210	141	359	7	15	3
21	564	4	157	109	241	3	25	25
22	563	8	151	101	227	10	43	23
23	566	8	135	96	257	10	40	20
24	573	3	153	101	234	10	59	13
25-29	2,544	24	881	409	871	62	248	49
30-34	1,865	18	926	207	485	30	140	59
35-39	1,602	39	915	191	307	23	83	44
40-44	1,227	22	554	164	308	39	76	64
45-49	801	19	408	88	176	29	37	44
50-54	410	9	244	38	63	7	12	37
55-59	228	5	144	27	28	6	4	14
60-64	194	14	129	17	11	7	4	12
65+	195	10	123	21	26	1	2	12

Table 4.12.b Population five years and over who are at school and left school by sex, level of education and age

OECUSSI

Age	Male											
	Total	Level of Education								Polytechnic/ Diploma	University	Non Formal
		Pre-Primary	Primary	Pre-Secondary	Secondary							
(1)	(2)	(3)	(4)	(5)	(6)	(7)	(8)	(9)				
Total	13,394	412	7,703	1,822	2,513	164	555	225				
5	189	189	-	-	-	-	-	-	-	-		
6	337	55	282	-	-	-	-	-	-	-		
7	486	10	476	-	-	-	-	-	-	-		
8	621	17	604	-	-	-	-	-	-	-		
9	539	7	532	-	-	-	-	-	-	-		
10	748	6	742	-	-	-	-	-	-	-		
11	510	6	503	1	-	-	-	-	-	-		
12	591	5	543	43	-	-	-	-	-	-		
13	465	5	379	81	-	-	-	-	-	-		
14	442	4	294	142	2	-	-	-	-	-		
15	429	4	247	144	34	-	-	-	-	-		
16	385	6	166	172	41	-	-	-	-	-		
17	353	3	116	157	76	1	-	-	-	-		
18	415	4	122	177	105	2	2	2	2	3		
19	313	-	84	83	139	-	5	5	5	2		
20	353	6	76	78	179	5	8	8	8	1		
21	274	-	66	52	130	2	10	10	10	14		
22	250	-	59	32	112	6	29	29	29	12		
23	277	6	59	38	135	6	22	22	22	11		
24	273	1	58	35	125	6	38	38	38	10		
25-29	1,218	7	386	140	466	35	162	162	162	22		
30-34	950	10	412	84	293	13	111	111	111	27		
35-39	917	17	494	119	188	16	61	61	61	22		
40-44	799	13	321	97	241	33	62	62	62	32		
45-49	561	11	244	64	155	25	35	35	35	27		
50-54	282	4	168	32	47	5	4	4	4	22		
55-59	164	4	105	21	20	6	2	2	2	6		
60-64	124	5	82	12	9	3	4	4	4	9		
65+	129	7	83	18	16	-	-	-	-	5		

Table 4.12.c Population five years and over who are at school and left school by sex, level of education and age

OEUCUSI

Age	Female											
	Total	Level of Education								Polytechnic/ Diploma	University	Non Formal
		Pre-Primary	Primary	Pre-Secondary	Secondary							
(1)	(2)	(3)	(4)	(5)	(6)	(7)	(8)	(9)				
Total	12,490	441	7,650	1,944	1,912	91	250	202				
5	198	198	-	-	-	-	-	-	-	-		
6	353	47	306	-	-	-	-	-	-	-		
7	498	20	478	-	-	-	-	-	-	-		
8	597	8	589	-	-	-	-	-	-	-		
9	517	8	509	-	-	-	-	-	-	-		
10	796	7	789	-	-	-	-	-	-	-		
11	528	5	521	2	-	-	-	-	-	-		
12	551	7	505	39	-	-	-	-	-	-		
13	493	7	391	95	-	-	-	-	-	-		
14	409	4	257	144	4	-	-	-	-	-		
15	453	6	252	174	21	-	-	-	-	-		
16	377	1	160	165	51	-	-	-	-	-		
17	412	5	132	180	93	2	-	-	-	-		
18	425	7	130	157	127	3	-	-	-	1		
19	371	3	114	100	139	3	10	2	2	2		
20	398	10	134	63	180	2	7	2	2	2		
21	290	4	91	57	111	1	15	11	11	11		
22	313	8	92	69	115	4	14	11	11	11		
23	289	2	76	58	122	4	18	9	9	9		
24	300	2	95	66	109	4	21	3	3	3		
25-29	1,326	17	495	269	405	27	86	27	27	27		
30-34	915	8	514	123	192	17	29	32	32	32		
35-39	685	22	421	72	119	7	22	22	22	22		
40-44	428	9	233	67	67	6	14	32	32	32		
45-49	240	8	164	24	21	4	2	17	17	17		
50-54	128	5	76	6	16	2	8	15	15	15		
55-59	64	1	39	6	8	-	2	8	8	8		
60-64	70	9	47	5	2	4	-	3	3	3		
65+	66	3	40	3	10	1	2	7	7	7		

Table 4.13.a Population five years and over who are at school and left school by sex, level of education and age

VIQUEQUE

Age	Both Sexes									
	Total	Level of Education						Polytechnic/ Diploma	University	Non Formal
		Pre-Primary	Primary	Pre-Secondary	Secondary					
(1)	(2)	(3)	(4)	(5)	(6)	(7)	(8)	(9)		

Total	35,422	1,197	20,106	6,730	5,791	336	832	430
5	661	661	-	-	-	-	-	-
6	1,184	185	999	-	-	-	-	-
7	1,607	27	1,580	-	-	-	-	-
8	1,749	21	1,728	-	-	-	-	-
9	1,683	12	1,671	-	-	-	-	-
10	2,086	13	2,073	-	-	-	-	-
11	1,553	7	1,539	7	-	-	-	-
12	1,819	5	1,600	214	-	-	-	-
13	1,459	3	1,085	371	-	-	-	-
14	1,303	7	743	547	6	-	-	-
15	1,424	3	622	720	79	-	-	-
16	1,121	2	361	627	131	-	-	-
17	1,093	4	268	552	264	1	4	-
18	1,026	7	220	426	363	3	5	2
19	769	2	170	262	324	3	5	3
20	918	12	255	239	385	3	22	2
21	594	2	145	137	271	6	18	15
22	519	5	128	124	220	3	27	12
23	496	5	137	96	200	10	32	16
24	492	1	130	94	214	5	39	9
25-29	2,577	27	750	520	991	44	188	57
30-34	2,569	32	961	497	764	50	211	54
35-39	2,843	34	1,078	705	740	59	148	79
40-44	1,412	23	475	291	441	67	69	46
45-49	894	24	427	132	191	40	43	37
50-54	559	11	303	64	107	26	9	39
55-59	336	8	210	33	39	9	7	30
60-64	325	19	222	31	32	3	3	15
65+	351	35	226	41	29	4	2	14

Table 4.13.b Population five years and over who are at school and left school by sex, level of education and age

VIQUEQUE

Age	Male										
	Total	Level of Education								University	Non Formal
		Pre-Primary	Primary	Pre-Secondary	Secondary	Polytechnic/ Diploma	University	Non Formal			
(1)	(2)	(3)	(4)	(5)	(6)	(7)	(8)	(9)			
Total	18,954	622	10,623	3,372	3,321	235	574	207			
5	337	337	-	-	-	-	-	-			
6	592	93	499	-	-	-	-	-			
7	825	18	807	-	-	-	-	-			
8	898	14	884	-	-	-	-	-			
9	886	7	879	-	-	-	-	-			
10	1,142	7	1,135	-	-	-	-	-			
11	803	4	796	3	-	-	-	-			
12	960	3	849	108	-	-	-	-			
13	745	3	569	173	-	-	-	-			
14	657	2	403	249	3	-	-	-			
15	737	-	333	365	39	-	-	-			
16	543	2	188	293	60	-	-	-			
17	548	4	132	291	118	1	2	-			
18	514	3	106	232	171	1	1	-			
19	372	1	77	124	166	2	1	1			
20	453	9	114	119	199	-	12	-			
21	306	2	75	66	141	5	9	8			
22	245	2	58	54	107	2	16	6			
23	236	1	57	43	100	9	20	6			
24	248	1	63	47	103	3	25	6			
25-29	1,214	13	311	197	529	25	111	28			
30-34	1,329	19	443	218	447	27	150	25			
35-39	1,647	17	572	382	499	41	109	27			
40-44	939	13	281	189	322	56	59	19			
45-49	611	11	253	101	153	30	40	23			
50-54	432	5	238	47	91	22	8	21			
55-59	265	6	171	27	29	7	7	18			
60-64	229	9	165	18	23	3	2	9			
65+	241	16	165	26	21	1	2	10			

Table 4.13.c Population five years and over who are at school and left school by sex, level of education and age

VIQUEQUE

Age	Female											
	Total	Level of Education								Polytechnic/ Diploma	University	Non Formal
		Pre-Primary	Primary	Pre-Secondary	Secondary	Secondary	Secondary	Secondary	Secondary			
(1)	(2)	(3)	(4)	(5)	(6)	(7)	(8)	(9)	(10)	(11)	(12)	
Total	16,468	575	9,483	3,358	2,470	101	258	223				
5	324	324	-	-	-	-	-	-	-	-	-	
6	592	92	500	-	-	-	-	-	-	-	-	
7	782	9	773	-	-	-	-	-	-	-	-	
8	851	7	844	-	-	-	-	-	-	-	-	
9	797	5	792	-	-	-	-	-	-	-	-	
10	944	6	938	-	-	-	-	-	-	-	-	
11	750	3	743	4	-	-	-	-	-	-	-	
12	859	2	751	106	-	-	-	-	-	-	-	
13	714	-	516	198	-	-	-	-	-	-	-	
14	646	5	340	298	3	-	-	-	-	-	-	
15	687	3	289	355	40	-	-	-	-	-	-	
16	578	-	173	334	71	-	-	-	-	-	-	
17	545	-	136	261	146	-	-	-	-	-	-	
18	512	4	114	194	192	2	4	2	4	2	2	
19	397	1	93	138	158	1	4	1	4	2	2	
20	465	3	141	120	186	3	10	3	10	2	2	
21	288	-	70	71	130	1	9	1	9	7	7	
22	274	3	70	70	113	1	11	1	11	6	6	
23	260	4	80	53	100	1	12	1	12	10	10	
24	244	-	67	47	111	2	14	2	14	3	3	
25-29	1,363	14	439	323	462	19	77	19	77	29	29	
30-34	1,240	13	518	279	317	23	61	23	61	29	29	
35-39	1,196	17	506	323	241	18	39	18	39	52	52	
40-44	473	10	194	102	119	11	10	11	10	27	27	
45-49	283	13	174	31	38	10	3	10	3	14	14	
50-54	127	6	65	17	16	4	1	4	1	18	18	
55-59	71	2	39	6	10	2	-	2	-	12	12	
60-64	96	10	57	13	9	-	1	-	1	6	6	
65+	110	19	61	15	8	3	-	3	-	4	4	

Table 5.a Population five years and over who are at school by sex, level of education and age

TIMOR LESTE

Age	Both Sexes									
	Total	Level of Education							University	Non Formal
		Pre-Primary	Primary	Pre-Secondary	Secondary	Polytechnic/ Diploma	University	Non Formal		
(1)	(2)	(3)	(4)	(5)	(6)	(7)	(8)	(9)		
Total	325,372	14,719	188,263	56,896	43,212	1,744	15,186	5,352		
5	9,651	9,651	-	-	-	-	-	-		
6	16,600	3,757	12,843	-	-	-	-	-		
7	21,498	441	21,057	-	-	-	-	-		
8	23,231	240	22,991	-	-	-	-	-		
9	22,699	203	22,496	-	-	-	-	-		
10	26,925	173	26,752	-	-	-	-	-		
11	21,013	84	20,862	67	-	-	-	-		
12	23,673	98	20,586	2,989	-	-	-	-		
13	19,842	72	14,103	5,667	-	-	-	-		
14	19,215	-	10,144	8,928	143	-	-	-		
15	19,349	-	7,332	10,184	1,833	-	-	-		
16	16,634	-	4,172	9,031	3,431	-	-	-		
17	15,752	-	2,122	7,511	6,056	32	31	-		
18	14,810	-	1,478	5,478	7,474	98	275	7		
19	10,964	-	628	2,942	6,721	109	555	9		
20	9,985	-	490	1,848	6,244	144	1,240	19		
21	6,180	-	144	738	3,528	165	1,307	298		
22	5,512	-	63	492	2,681	193	1,737	346		
23	3,927	-	-	269	1,533	163	1,667	295		
24	3,307	-	-	170	1,136	143	1,564	294		
25-29	7,817	-	-	461	1,927	326	4,113	990		
30-34	2,197	-	-	102	357	92	1,110	536		
35-39	1,721	-	-	19	148	110	770	674		
40-44	1,112	-	-	-	-	68	402	642		
45-49	760	-	-	-	-	43	242	475		
50-54	500	-	-	-	-	37	90	373		
55-59	323	-	-	-	-	19	46	258		
60-64	165	-	-	-	-	2	30	133		
65+	10	-	-	-	-	-	7	3		

Table 5.b Population five years and over who are at school by sex, level of education and age

TIMOR LESTE

Age	Male									
	Total	Level of Education					Polytechnic/ Diploma	University	Non Formal	
		Pre-Primary	Primary	Pre-Secondary	Secondary					
(1)	(2)	(3)	(4)	(5)	(6)	(7)	(8)	(9)		
Total	170,671	7,474	98,463	29,236	22,730	1,020	8,921	2,827		
5	4,810	4,810	-	-	-	-	-	-		
6	8,398	1,962	6,436	-	-	-	-	-		
7	10,928	249	10,679	-	-	-	-	-		
8	12,008	124	11,884	-	-	-	-	-		
9	11,459	104	11,355	-	-	-	-	-		
10	14,064	89	13,975	-	-	-	-	-		
11	10,936	42	10,859	35	-	-	-	-		
12	12,483	54	10,926	1,503	-	-	-	-		
13	10,241	40	7,546	2,655	-	-	-	-		
14	9,829	-	5,529	4,226	74	-	-	-		
15	9,814	-	4,018	4,996	800	-	-	-		
16	8,343	-	2,367	4,496	1,480	-	-	-		
17	8,039	-	1,247	4,024	2,737	15	16	-		
18	7,586	-	855	3,033	3,536	49	111	2		
19	5,829	-	371	1,731	3,440	46	236	5		
20	5,653	-	293	1,168	3,533	75	575	9		
21	3,625	-	87	468	2,161	91	646	172		
22	3,263	-	36	306	1,691	103	929	198		
23	2,365	-	-	177	996	103	925	164		
24	2,047	-	-	99	749	73	940	186		
25-29	4,908	-	-	253	1,246	224	2,663	522		
30-34	1,319	-	-	56	198	54	739	272		
35-39	1,024	-	-	10	89	69	543	313		
40-44	691	-	-	-	-	50	305	336		
45-49	469	-	-	-	-	27	182	260		
50-54	278	-	-	-	-	24	58	196		
55-59	175	-	-	-	-	15	28	132		
60-64	83	-	-	-	-	2	21	60		
65+	4	-	-	-	-	-	4	-		

Table 5.c Population five years and over who are at school by sex, level of education and age

TIMOR LESTE

Age	Female								
	Total	Level of Education							
		Pre-Primary	Primary	Pre-Secondary	Secondary	Polytechnic/ Diploma	University	Non Formal	
(1)	(2)	(3)	(4)	(5)	(6)	(7)	(8)	(9)	
Total	154,701	7,245	89,800	27,660	20,482	724	6,265	2,525	
5	4,841	4,841	-	-	-	-	-	-	
6	8,202	1,795	6,407	-	-	-	-	-	
7	10,570	192	10,378	-	-	-	-	-	
8	11,223	116	11,107	-	-	-	-	-	
9	11,240	99	11,141	-	-	-	-	-	
10	12,861	84	12,777	-	-	-	-	-	
11	10,077	42	10,003	32	-	-	-	-	
12	11,190	44	9,660	1,486	-	-	-	-	
13	9,601	32	6,557	3,012	-	-	-	-	
14	9,386	-	4,615	4,702	69	-	-	-	
15	9,535	-	3,314	5,188	1,033	-	-	-	
16	8,291	-	1,805	4,535	1,951	-	-	-	
17	7,713	-	875	3,487	3,319	17	15	-	
18	7,224	-	623	2,445	3,938	49	164	5	
19	5,135	-	257	1,211	3,281	63	319	4	
20	4,332	-	197	680	2,711	69	665	10	
21	2,555	-	57	270	1,367	74	661	126	
22	2,249	-	27	186	990	90	808	148	
23	1,562	-	-	92	537	60	742	131	
24	1,260	-	-	71	387	70	624	108	
25-29	2,909	-	-	208	681	102	1,450	468	
30-34	878	-	-	46	159	38	371	264	
35-39	697	-	-	9	59	41	227	361	
40-44	421	-	-	-	-	18	97	306	
45-49	291	-	-	-	-	16	60	215	
50-54	222	-	-	-	-	13	32	177	
55-59	148	-	-	-	-	4	18	126	
60-64	82	-	-	-	-	-	9	73	
65+	6	-	-	-	-	-	3	3	

Table 5.a.1 Population five years and over who are at school by sex, level of education and age

AINARO

Age	Both Sexes							
	Total	Level of Education						
		Pre-Primary (3)	Primary (4)	Pre-Secondary (5)	Secondary (6)	Polytechnic/ Diploma (7)	University (8)	Non Formal (9)
(1)	(2)	(3)	(4)	(5)	(6)	(7)	(8)	(9)

Total	17,419	894	11,448	3,000	1,609	34	167	267
5	618	618	-	-	-	-	-	-
6	1,015	141	874	-	-	-	-	-
7	1,287	45	1,242	-	-	-	-	-
8	1,410	19	1,391	-	-	-	-	-
9	1,213	20	1,193	-	-	-	-	-
10	1,637	16	1,621	-	-	-	-	-
11	1,382	10	1,369	3	-	-	-	-
12	1,494	18	1,226	250	-	-	-	-
13	1,272	7	880	385	-	-	-	-
14	1,101	-	605	486	10	-	-	-
15	1,056	-	433	496	127	-	-	-
16	900	-	266	431	203	-	-	-
17	751	-	145	330	273	-	3	-
18	689	-	103	256	316	5	9	-
19	412	-	52	143	206	1	10	-
20	315	-	39	98	164	3	11	-
21	174	-	7	38	96	4	10	19
22	116	-	2	23	65	1	8	17
23	85	-	-	16	40	6	11	12
24	64	-	-	8	33	1	13	9
25-29	181	-	-	30	53	2	42	54
30-34	80	-	-	6	19	3	19	33
35-39	55	-	-	1	4	2	16	32
40-44	38	-	-	-	-	2	4	32
45-49	27	-	-	-	-	2	2	23
50-54	19	-	-	-	-	1	2	16
55-59	10	-	-	-	-	-	3	7
60-64	16	-	-	-	-	1	2	13
65+	2	-	-	-	-	-	2	-

Table 5.b.1 Population five years and over who are at school by sex, level of education and age

AINARO

Age	Male								
	Total	Level of Education							
		Pre-Primary	Primary	Pre-Secondary	Secondary	Polytechnic/ Diploma	University	Non Formal	
(1)	(3)	(4)	(5)	(6)	(7)	(8)	(9)		

Total	9,139	470	6,016	1,532	862	20	95	144
5	332	332	-	-	-	-	-	-
6	518	69	449	-	-	-	-	-
7	673	26	647	-	-	-	-	-
8	704	7	697	-	-	-	-	-
9	616	11	605	-	-	-	-	-
10	850	3	847	-	-	-	-	-
11	704	5	696	3	-	-	-	-
12	763	13	631	119	-	-	-	-
13	674	4	496	174	-	-	-	-
14	597	-	340	253	4	-	-	-
15	528	-	240	233	55	-	-	-
16	454	-	159	208	87	-	-	-
17	401	-	90	183	127	-	1	-
18	372	-	57	148	163	2	2	-
19	220	-	32	79	106	1	2	-
20	204	-	23	64	111	1	5	-
21	115	-	6	22	68	3	5	11
22	67	-	1	11	41	-	1	13
23	49	-	-	7	26	4	4	8
24	43	-	-	4	21	1	10	7
25-29	125	-	-	21	37	1	32	34
30-34	47	-	-	3	15	1	11	17
35-39	26	-	-	-	1	1	11	13
40-44	20	-	-	-	-	1	4	15
45-49	13	-	-	-	-	2	2	9
50-54	12	-	-	-	-	1	1	10
55-59	5	-	-	-	-	-	2	3
60-64	6	-	-	-	-	1	1	4
65+	1	-	-	-	-	-	1	-

Table 5.c.1 Population five years and over who are at school by sex, level of education and age

AINARO

Age	Female								
	Total	Level of Education							
		Pre-Primary	Primary	Pre-Secondary	Secondary	Polytechnic/ Diploma	University	Non Formal	
(1)	(2)	(3)	(4)	(5)	(6)	(7)	(8)	(9)	

Total	8,280	424	5,432	1,468	747	14	72	123
5	286	286	-	-	-	-	-	-
6	497	72	425	-	-	-	-	-
7	614	19	595	-	-	-	-	-
8	706	12	694	-	-	-	-	-
9	597	9	588	-	-	-	-	-
10	787	13	774	-	-	-	-	-
11	678	5	673	-	-	-	-	-
12	731	5	595	131	-	-	-	-
13	598	3	384	211	-	-	-	-
14	504	-	265	233	6	-	-	-
15	528	-	193	263	72	-	-	-
16	446	-	107	223	116	-	-	-
17	350	-	55	147	146	-	2	-
18	317	-	46	108	153	3	7	-
19	192	-	20	64	100	-	8	-
20	111	-	16	34	53	2	6	-
21	59	-	1	16	28	1	5	8
22	49	-	1	12	24	1	7	4
23	36	-	-	9	14	2	7	4
24	21	-	-	4	12	-	3	2
25-29	56	-	-	9	16	1	10	20
30-34	33	-	-	3	4	2	8	16
35-39	29	-	-	1	3	1	5	19
40-44	18	-	-	-	-	1	-	17
45-49	14	-	-	-	-	-	-	14
50-54	7	-	-	-	-	-	1	6
55-59	5	-	-	-	-	-	1	4
60-64	10	-	-	-	-	-	1	9
65+	1	-	-	-	-	-	1	-

Table 5.a.2 Population five years and over who are at school by sex, level of education and age

AILEU

Age	Both Sexes											
	Total	Level of Education								Polytechnic/ Diploma	University	Non Formal
		Pre-Primary	Primary	Pre-Secondary	Secondary	(6)	(7)	(8)	(9)			
(1)	(2)	(3)	(4)	(5)	(6)	(7)	(8)	(9)	(10)	(11)	(12)	(13)
Total	15,199	807	9,563	2,498	1,800	43	252	236				
5	507	507	-	-	-	-	-	-	-	-	-	-
6	801	210	591	-	-	-	-	-	-	-	-	-
7	1,028	39	989	-	-	-	-	-	-	-	-	-
8	1,087	18	1,069	-	-	-	-	-	-	-	-	-
9	1,146	11	1,135	-	-	-	-	-	-	-	-	-
10	1,202	15	1,187	-	-	-	-	-	-	-	-	-
11	1,028	3	1,025	-	-	-	-	-	-	-	-	-
12	1,170	2	1,065	103	-	-	-	-	-	-	-	-
13	917	2	724	191	-	-	-	-	-	-	-	-
14	958	-	629	321	8	-	-	-	-	-	-	-
15	919	-	482	371	66	-	-	-	-	-	-	-
16	830	-	306	422	102	-	-	-	-	-	-	-
17	753	-	162	388	201	2	-	-	-	-	-	-
18	685	-	98	297	282	4	4	-	-	-	-	-
19	536	-	51	183	294	3	5	-	-	-	-	-
20	511	-	38	123	332	3	14	1	-	-	-	-
21	251	-	9	43	166	3	14	16	-	-	-	-
22	209	-	3	23	131	4	30	18	-	-	-	-
23	133	-	-	12	84	1	25	11	-	-	-	-
24	115	-	-	12	51	4	30	18	-	-	-	-
25-29	220	-	-	7	70	8	83	52	-	-	-	-
30-34	46	-	-	2	9	3	15	17	-	-	-	-
35-39	47	-	-	-	4	1	9	33	-	-	-	-
40-44	38	-	-	-	-	5	13	20	-	-	-	-
45-49	30	-	-	-	-	-	7	23	-	-	-	-
50-54	15	-	-	-	-	2	1	12	-	-	-	-
55-59	9	-	-	-	-	-	2	7	-	-	-	-
60-64	7	-	-	-	-	-	-	7	-	-	-	-
65+	1	-	-	-	-	-	-	1	-	-	-	-

Table 5.b.2 Population five years and over who are at school by sex, level of education and age

AILEU

Age	Male							
	Total	Level of Education						
		Pre-Primary	Primary	Pre-Secondary	Secondary	Polytechnic/ Diploma	University	Non Formal
(1)	(2)	(3)	(4)	(5)	(6)	(7)	(8)	(9)

Total	7,962	423	5,069	1,219	933	32	165	121
5	254	254	-	-	-	-	-	-
6	417	118	299	-	-	-	-	-
7	508	23	485	-	-	-	-	-
8	599	10	589	-	-	-	-	-
9	561	3	558	-	-	-	-	-
10	646	11	635	-	-	-	-	-
11	541	1	540	-	-	-	-	-
12	623	1	569	53	-	-	-	-
13	461	2	375	84	-	-	-	-
14	475	-	320	151	4	-	-	-
15	482	-	284	163	35	-	-	-
16	429	-	193	191	45	-	-	-
17	377	-	102	186	88	1	-	-
18	328	-	63	148	115	2	-	-
19	294	-	27	112	149	2	4	-
20	269	-	22	67	170	2	7	1
21	151	-	7	28	98	3	7	8
22	124	-	1	12	85	2	17	7
23	86	-	-	10	56	1	14	5
24	85	-	-	10	38	3	20	14
25-29	141	-	-	3	43	6	61	28
30-34	30	-	-	1	6	3	11	9
35-39	24	-	-	-	1	1	7	15
40-44	22	-	-	-	-	4	8	10
45-49	19	-	-	-	-	-	6	13
50-54	8	-	-	-	-	2	1	5
55-59	5	-	-	-	-	-	2	3
60-64	3	-	-	-	-	-	-	3
65+	-	-	-	-	-	-	-	-

Table 5.c.2 Population five years and over who are at school by sex, level of education and age

AILEU

Age	Female							
	Total	Level of Education						
		Pre-Primary	Primary	Pre-Secondary	Secondary	Polytechnic/ Diploma	University	Non Formal
(1)	(2)	(3)	(4)	(5)	(6)	(7)	(8)	(9)

Total	7,237	384	4,494	1,279	867	11	87	115
5	253	253	-	-	-	-	-	-
6	384	92	292	-	-	-	-	-
7	520	16	504	-	-	-	-	-
8	488	8	480	-	-	-	-	-
9	585	8	577	-	-	-	-	-
10	556	4	552	-	-	-	-	-
11	487	2	485	-	-	-	-	-
12	547	1	496	50	-	-	-	-
13	456	-	349	107	-	-	-	-
14	483	-	309	170	4	-	-	-
15	437	-	198	208	31	-	-	-
16	401	-	113	231	57	-	-	-
17	376	-	60	202	113	1	-	-
18	357	-	35	149	167	2	4	-
19	242	-	24	71	145	1	1	-
20	242	-	16	56	162	1	7	-
21	100	-	2	15	68	-	7	8
22	85	-	2	11	46	2	13	11
23	47	-	-	2	28	-	11	6
24	30	-	-	2	13	1	10	4
25-29	79	-	-	4	27	2	22	24
30-34	16	-	-	1	3	-	4	8
35-39	23	-	-	-	3	-	2	18
40-44	16	-	-	-	-	1	5	10
45-49	11	-	-	-	-	-	1	10
50-54	7	-	-	-	-	-	-	7
55-59	4	-	-	-	-	-	-	4
60-64	4	-	-	-	-	-	-	4
65+	1	-	-	-	-	-	-	1

Table 5.a.3 Population five years and over who are at school by sex, level of education and age

BAUCAU

Age	Both Sexes									
	Total	Level of Education								
		Pre-Primary	Primary	Pre-Secondary	Secondary	Polytechnic/ Diploma	University	Non Formal		
(1)	(2)	(3)	(4)	(5)	(6)	(7)	(8)	(9)		
Total	35,029	1,341	21,671	6,345	4,227	201	654	590		
5	930	930	-	-	-	-	-	-		
6	1,809	247	1,562	-	-	-	-	-		
7	2,395	55	2,340	-	-	-	-	-		
8	2,550	28	2,522	-	-	-	-	-		
9	2,495	27	2,468	-	-	-	-	-		
10	3,219	19	3,200	-	-	-	-	-		
11	2,411	9	2,397	5	-	-	-	-		
12	2,806	16	2,396	394	-	-	-	-		
13	2,289	10	1,601	678	-	-	-	-		
14	2,305	-	1,229	1,060	16	-	-	-		
15	2,372	-	896	1,236	240	-	-	-		
16	1,822	-	455	981	386	-	-	-		
17	1,720	-	262	814	638	2	4	-		
18	1,581	-	182	548	816	11	21	3		
19	1,030	-	76	275	630	12	35	2		
20	935	-	66	164	635	13	56	1		
21	439	-	13	67	268	15	51	25		
22	368	-	6	33	195	23	76	35		
23	228	-	-	17	112	18	59	22		
24	202	-	-	16	88	20	44	34		
25-29	458	-	-	44	150	35	158	71		
30-34	149	-	-	12	40	9	49	39		
35-39	141	-	-	1	13	11	43	73		
40-44	122	-	-	-	-	10	27	85		
45-49	110	-	-	-	-	11	18	81		
50-54	61	-	-	-	-	7	7	47		
55-59	56	-	-	-	-	4	3	49		
60-64	24	-	-	-	-	-	2	22		
65+	2	-	-	-	-	-	1	1		

Table 5.b.3 Population five years and over who are at school by sex, level of education and age

BAUCAU

Age	Total	Male						
		Level of Education						
		Pre-Primary	Primary	Pre-Secondary	Secondary	Polytechnic/ Diploma	University	Non Formal
(1)	(2)	(3)	(4)	(5)	(6)	(7)	(8)	(9)
Total	18,325	692	11,464	3,276	2,114	96	382	301
5	478	478	-	-	-	-	-	-
6	933	129	804	-	-	-	-	-
7	1,263	26	1,237	-	-	-	-	-
8	1,319	16	1,303	-	-	-	-	-
9	1,260	12	1,248	-	-	-	-	-
10	1,669	12	1,657	-	-	-	-	-
11	1,281	5	1,274	2	-	-	-	-
12	1,521	8	1,295	218	-	-	-	-
13	1,204	6	857	341	-	-	-	-
14	1,151	-	656	486	9	-	-	-
15	1,214	-	491	622	101	-	-	-
16	958	-	269	516	173	-	-	-
17	880	-	157	430	289	1	3	-
18	802	-	117	289	380	5	11	-
19	543	-	48	157	313	5	19	1
20	515	-	42	106	340	4	23	-
21	243	-	7	43	152	5	22	14
22	215	-	2	22	117	9	43	22
23	128	-	-	11	66	10	31	10
24	117	-	-	8	57	8	24	20
25-29	268	-	-	19	88	18	104	39
30-34	91	-	-	5	23	8	35	20
35-39	67	-	-	1	6	4	28	28
40-44	71	-	-	-	-	6	19	46
45-49	70	-	-	-	-	8	13	49
50-54	21	-	-	-	-	2	4	15
55-59	32	-	-	-	-	3	2	27
60-64	10	-	-	-	-	-	-	10
65+	1	-	-	-	-	-	1	-

Table 5.c.3 Population five years and over who are at school by sex, level of education and age

BAUCAU

Age	Female									
	Total	Level of Education							University	Non Formal
		Pre-Primary	Primary	Pre-Secondary	Secondary	Polytechnic/ Diploma	University	Non Formal		
(1)	(2)	(3)	(4)	(5)	(6)	(7)	(8)	(9)		

Total	16,704	649	10,207	3,069	2,113	105	272	289
5	452	452	-	-	-	-	-	-
6	876	118	758	-	-	-	-	-
7	1,132	29	1,103	-	-	-	-	-
8	1,231	12	1,219	-	-	-	-	-
9	1,235	15	1,220	-	-	-	-	-
10	1,550	7	1,543	-	-	-	-	-
11	1,130	4	1,123	3	-	-	-	-
12	1,285	8	1,101	176	-	-	-	-
13	1,085	4	744	337	-	-	-	-
14	1,154	-	573	574	7	-	-	-
15	1,158	-	405	614	139	-	-	-
16	864	-	186	465	213	-	-	-
17	840	-	105	384	349	1	1	-
18	779	-	65	259	436	6	10	3
19	487	-	28	118	317	7	16	1
20	420	-	24	58	295	9	33	1
21	196	-	6	24	116	10	29	11
22	153	-	4	11	78	14	33	13
23	100	-	-	6	46	8	28	12
24	85	-	-	8	31	12	20	14
25-29	190	-	-	25	62	17	54	32
30-34	58	-	-	7	17	1	14	19
35-39	74	-	-	-	7	7	15	45
40-44	51	-	-	-	-	4	8	39
45-49	40	-	-	-	-	3	5	32
50-54	40	-	-	-	-	5	3	32
55-59	24	-	-	-	-	1	1	22
60-64	14	-	-	-	-	-	2	12
65+	1	-	-	-	-	-	-	1

Table 5.a.4 Population five years and over who are at school by sex, level of education and age

BOBONARO

Age	Both Sexes									
	Total	Level of Education							University	Non Formal
		Pre-Primary	Primary	Pre-Secondary	Secondary	Polytechnic/ Diploma	University	Non Formal		
(1)	(2)	(3)	(4)	(5)	(6)	(7)	(8)	(9)		
Total	24,908	1,481	16,424	3,876	2,228	90	390	419		
5	979	979	-	-	-	-	-	-		
6	1,476	327	1,149	-	-	-	-	-		
7	1,944	48	1,896	-	-	-	-	-		
8	2,004	39	1,965	-	-	-	-	-		
9	2,170	20	2,150	-	-	-	-	-		
10	2,170	27	2,143	-	-	-	-	-		
11	1,801	15	1,778	8	-	-	-	-		
12	1,840	14	1,655	171	-	-	-	-		
13	1,557	12	1,214	331	-	-	-	-		
14	1,427	-	887	519	21	-	-	-		
15	1,416	-	682	645	89	-	-	-		
16	1,228	-	412	640	176	-	-	-		
17	1,131	-	235	601	285	4	6	-		
18	1,012	-	148	433	416	6	9	-		
19	662	-	48	228	364	8	13	1		
20	524	-	45	131	315	7	25	1		
21	334	-	12	54	204	9	31	24		
22	260	-	5	36	143	8	37	31		
23	160	-	-	20	73	7	35	25		
24	129	-	-	13	49	6	38	23		
25-29	307	-	-	39	77	8	95	88		
30-34	99	-	-	5	12	3	31	48		
35-39	75	-	-	2	4	7	26	36		
40-44	69	-	-	-	-	8	22	39		
45-49	56	-	-	-	-	6	12	38		
50-54	37	-	-	-	-	3	5	29		
55-59	19	-	-	-	-	-	1	18		
60-64	21	-	-	-	-	-	4	17		
65+	1	-	-	-	-	-	-	1		

Table 5.b.4 Population five years and over who are at school by sex, level of education and age

BOBONARO

Age	Male							
	Total	Level of Education						
		Pre-Primary	Primary	Pre-Secondary	Secondary	Polytechnic/ Diploma	University	Non Formal
(1)	(2)	(3)	(4)	(5)	(6)	(7)	(8)	(9)

Total	12,764	766	8,410	1,961	1,100	58	252	217
5	508	508	-	-	-	-	-	-
6	741	160	581	-	-	-	-	-
7	963	28	935	-	-	-	-	-
8	1,017	18	999	-	-	-	-	-
9	1,084	13	1,071	-	-	-	-	-
10	1,126	15	1,111	-	-	-	-	-
11	918	7	906	5	-	-	-	-
12	956	10	872	74	-	-	-	-
13	790	7	634	149	-	-	-	-
14	694	-	457	228	9	-	-	-
15	722	-	362	317	43	-	-	-
16	604	-	218	319	67	-	-	-
17	549	-	122	314	107	2	4	-
18	504	-	86	236	176	2	4	-
19	339	-	23	129	177	5	4	1
20	292	-	24	79	174	4	10	1
21	198	-	6	35	115	5	21	16
22	158	-	3	26	91	3	21	14
23	111	-	-	13	50	6	24	18
24	85	-	-	8	31	5	22	19
25-29	181	-	-	23	51	7	63	37
30-34	62	-	-	5	7	3	25	22
35-39	49	-	-	1	2	5	24	17
40-44	41	-	-	-	-	7	14	20
45-49	32	-	-	-	-	1	9	22
50-54	21	-	-	-	-	3	3	15
55-59	8	-	-	-	-	-	1	7
60-64	11	-	-	-	-	-	3	8
65+	-	-	-	-	-	-	-	-

Table 5.c.4 Population five years and over who are at school by sex, level of education and age

BOBONARO

Age	Female								
	Total	Level of Education						University	Non Formal
		Pre-Primary	Primary	Pre-Secondary	Secondary	Polytechnic/ Diploma			
(1)	(2)	(3)	(4)	(5)	(6)	(7)	(8)	(9)	

Total	12,144	715	8,014	1,915	1,128	32	138	202
5	471	471	-	-	-	-	-	-
6	735	167	568	-	-	-	-	-
7	981	20	961	-	-	-	-	-
8	987	21	966	-	-	-	-	-
9	1,086	7	1,079	-	-	-	-	-
10	1,044	12	1,032	-	-	-	-	-
11	883	8	872	3	-	-	-	-
12	884	4	783	97	-	-	-	-
13	767	5	580	182	-	-	-	-
14	733	-	430	291	12	-	-	-
15	694	-	320	328	46	-	-	-
16	624	-	194	321	109	-	-	-
17	582	-	113	287	178	2	2	-
18	508	-	62	197	240	4	5	-
19	323	-	25	99	187	3	9	-
20	232	-	21	52	141	3	15	-
21	136	-	6	19	89	4	10	8
22	102	-	2	10	52	5	16	17
23	49	-	-	7	23	1	11	7
24	44	-	-	5	18	1	16	4
25-29	126	-	-	16	26	1	32	51
30-34	37	-	-	-	5	-	6	26
35-39	26	-	-	1	2	2	2	19
40-44	28	-	-	-	-	1	8	19
45-49	24	-	-	-	-	5	3	16
50-54	16	-	-	-	-	-	2	14
55-59	11	-	-	-	-	-	-	11
60-64	10	-	-	-	-	-	1	9
65+	1	-	-	-	-	-	-	1

Table 5.a.5 Population five years and over who are at school by sex, level of education and age

COVALIMA

Age	Both Sexes									
	Total	Level of Education						Polytechnic/ Diploma	University	Non Formal
		Pre-Primary	Primary	Pre-Secondary	Secondary					
(1)	(2)	(3)	(4)	(5)	(6)	(7)	(8)	(9)		

Total	18,936	959	11,579	3,884	1,975	64	214	261
5	605	605	-	-	-	-	-	-
6	1,027	253	774	-	-	-	-	-
7	1,384	29	1,355	-	-	-	-	-
8	1,445	20	1,425	-	-	-	-	-
9	1,395	16	1,379	-	-	-	-	-
10	1,728	18	1,710	-	-	-	-	-
11	1,296	6	1,284	6	-	-	-	-
12	1,483	8	1,261	214	-	-	-	-
13	1,371	4	941	426	-	-	-	-
14	1,279	-	590	679	10	-	-	-
15	1,249	-	392	757	100	-	-	-
16	1,088	-	232	662	194	-	-	-
17	921	-	116	473	327	3	2	-
18	796	-	67	302	420	5	2	-
19	463	-	26	154	269	8	6	-
20	401	-	16	91	272	6	16	-
21	201	-	8	36	116	5	17	19
22	145	-	3	16	90	2	22	12
23	102	-	-	16	40	7	24	15
24	81	-	-	8	38	2	21	12
25-29	223	-	-	39	66	12	59	47
30-34	76	-	-	5	26	4	17	24
35-39	49	-	-	-	7	3	9	30
40-44	48	-	-	-	-	3	11	34
45-49	38	-	-	-	-	2	6	30
50-54	27	-	-	-	-	2	2	23
55-59	9	-	-	-	-	-	-	9
60-64	6	-	-	-	-	-	-	6
65+	-	-	-	-	-	-	-	-

Table 5.b.5 Population five years and over who are at school by sex, level of education and age

COVALIMA

Age	Male							
	Total	Level of Education						
		Pre-Primary	Primary	Pre-Secondary	Secondary	Polytechnic/ Diploma	University	Non Formal
(1)	(2)	(3)	(4)	(5)	(6)	(7)	(8)	(9)

Total	9,756	478	5,966	1,975	1,019	43	144	131
5	287	287	-	-	-	-	-	-
6	516	138	378	-	-	-	-	-
7	686	14	672	-	-	-	-	-
8	721	10	711	-	-	-	-	-
9	699	7	692	-	-	-	-	-
10	919	12	907	-	-	-	-	-
11	669	3	662	4	-	-	-	-
12	748	4	648	96	-	-	-	-
13	697	3	499	195	-	-	-	-
14	644	-	302	337	5	-	-	-
15	637	-	224	378	35	-	-	-
16	546	-	134	323	89	-	-	-
17	470	-	69	247	152	2	-	-
18	427	-	37	183	200	5	2	-
19	239	-	14	86	130	5	4	-
20	249	-	10	59	166	4	10	-
21	114	-	4	21	69	4	6	10
22	92	-	3	8	55	1	18	7
23	60	-	-	9	28	3	15	5
24	52	-	-	4	28	-	13	7
25-29	139	-	-	22	45	8	43	21
30-34	39	-	-	3	13	3	11	9
35-39	27	-	-	-	4	3	8	12
40-44	32	-	-	-	-	2	8	22
45-49	26	-	-	-	-	2	5	19
50-54	13	-	-	-	-	1	1	11
55-59	5	-	-	-	-	-	-	5
60-64	3	-	-	-	-	-	-	3
65+	-	-	-	-	-	-	-	-

Table 5.c.5 Population five years and over who are at school by sex, level of education and age

COVALIMA

Age	Female										
	Total	Level of Education								University	Non Formal
		Pre-Primary	Primary	Pre-Secondary	Secondary	Polytechnic/ Diploma	University	Non Formal			
(1)	(2)	(3)	(4)	(5)	(6)	(7)	(8)	(9)			
Total	9,180	481	5,613	1,909	956	21	70	130			
5	318	318	-	-	-	-	-	-			
6	511	115	396	-	-	-	-	-			
7	698	15	683	-	-	-	-	-			
8	724	10	714	-	-	-	-	-			
9	696	9	687	-	-	-	-	-			
10	809	6	803	-	-	-	-	-			
11	627	3	622	2	-	-	-	-			
12	735	4	613	118	-	-	-	-			
13	674	1	442	231	-	-	-	-			
14	635	-	288	342	5	-	-	-			
15	612	-	168	379	65	-	-	-			
16	542	-	98	339	105	-	-	-			
17	451	-	47	226	175	1	2	-			
18	369	-	30	119	220	-	-	-			
19	224	-	12	68	139	3	2	-			
20	152	-	6	32	106	2	6	-			
21	87	-	4	15	47	1	11	9			
22	53	-	-	8	35	1	4	5			
23	42	-	-	7	12	4	9	10			
24	29	-	-	4	10	2	8	5			
25-29	84	-	-	17	21	4	16	26			
30-34	37	-	-	2	13	1	6	15			
35-39	22	-	-	-	3	-	1	18			
40-44	16	-	-	-	-	1	3	12			
45-49	12	-	-	-	-	-	1	11			
50-54	14	-	-	-	-	1	1	12			
55-59	4	-	-	-	-	-	-	4			
60-64	3	-	-	-	-	-	-	3			
65+	-	-	-	-	-	-	-	-			

Table 5.a.6 Population five years and over who are at school by sex, level of education and age

DILI

Age	Both Sexes								
	Total	Level of Education							
		Pre-Primary (3)	Primary (4)	Pre-Secondary (5)	Secondary (6)	Polytechnic/ Diploma (7)	University (8)	Non Formal (9)	
(1)	(2)	(3)	(4)	(5)	(6)	(7)	(8)	(9)	
Total	84,130	3,881	33,946	14,515	18,001	957	11,550	1,280	
5	2,382	2,382	-	-	-	-	-	-	
6	3,835	1,310	2,525	-	-	-	-	-	
7	4,782	66	4,716	-	-	-	-	-	
8	4,803	35	4,768	-	-	-	-	-	
9	4,899	34	4,865	-	-	-	-	-	
10	4,821	16	4,805	-	-	-	-	-	
11	3,860	11	3,830	19	-	-	-	-	
12	4,094	17	3,314	763	-	-	-	-	
13	3,720	10	2,025	1,685	-	-	-	-	
14	3,784	-	1,271	2,487	26	-	-	-	
15	4,078	-	813	2,600	665	-	-	-	
16	3,960	-	436	2,191	1,333	-	-	-	
17	4,564	-	240	1,785	2,520	12	7	-	
18	4,665	-	167	1,260	2,993	45	198	2	
19	4,091	-	84	712	2,803	60	427	5	
20	4,073	-	51	401	2,521	80	1,007	13	
21	2,947	-	27	188	1,515	99	1,052	66	
22	2,911	-	9	126	1,182	123	1,383	88	
23	2,292	-	-	79	701	95	1,326	91	
24	2,000	-	-	47	547	90	1,224	92	
25-29	4,726	-	-	134	997	203	3,110	282	
30-34	1,153	-	-	31	142	50	811	119	
35-39	807	-	-	7	56	60	528	156	
40-44	371	-	-	-	-	16	240	115	
45-49	249	-	-	-	-	11	145	93	
50-54	140	-	-	-	-	8	54	78	
55-59	85	-	-	-	-	4	24	57	
60-64	35	-	-	-	-	1	11	23	
65+	3	-	-	-	-	-	3	-	

Table 5.b.6 Population five years and over who are at school by sex, level of education and age

DILI

Age	Male								
	Total	Level of Education							
		Pre-Primary	Primary	Pre-Secondary	Secondary	Polytechnic/ Diploma	University	Non Formal	
(1)	(2)	(3)	(4)	(5)	(6)	(7)	(8)	(9)	
Total	44,604	1,946	17,818	7,477	9,494	542	6,605	722	
5	1,167	1,167	-	-	-	-	-	-	
6	1,936	679	1,257	-	-	-	-	-	
7	2,437	37	2,400	-	-	-	-	-	
8	2,550	19	2,531	-	-	-	-	-	
9	2,470	19	2,451	-	-	-	-	-	
10	2,493	8	2,485	-	-	-	-	-	
11	2,038	4	2,024	10	-	-	-	-	
12	2,153	7	1,768	378	-	-	-	-	
13	1,929	6	1,120	803	-	-	-	-	
14	1,872	-	733	1,123	16	-	-	-	
15	2,019	-	449	1,291	279	-	-	-	
16	1,924	-	248	1,128	548	-	-	-	
17	2,262	-	155	973	1,122	7	5	-	
18	2,340	-	86	726	1,425	23	80	-	
19	2,142	-	61	441	1,441	21	175	3	
20	2,210	-	30	243	1,427	39	465	6	
21	1,661	-	15	116	920	49	524	37	
22	1,664	-	5	78	748	69	715	49	
23	1,331	-	-	53	453	57	715	53	
24	1,188	-	-	23	345	42	722	56	
25-29	2,995	-	-	74	657	147	1,952	165	
30-34	731	-	-	14	77	26	538	76	
35-39	529	-	-	3	36	38	366	86	
40-44	251	-	-	-	-	11	184	56	
45-49	159	-	-	-	-	5	105	49	
50-54	84	-	-	-	-	4	38	42	
55-59	47	-	-	-	-	3	12	32	
60-64	21	-	-	-	-	1	8	12	
65+	1	-	-	-	-	-	1	-	

Table 5.c.6 Population five years and over who are at school by sex, level of education and age

DILI

Age	Female											
	Total	Level of Education								Polytechnic/ Diploma	University	Non Formal
		Pre-Primary	Primary	Pre-Secondary	Secondary	Secondary	Secondary	Secondary	Secondary			
(1)	(2)	(3)	(4)	(5)	(6)	(7)	(8)	(9)	(10)	(11)	(12)	(13)
Total	39,526	1,935	16,128	7,038	8,507	415	4,945	558				
5	1,215	1,215	-	-	-	-	-	-	-	-	-	-
6	1,899	631	1,268	-	-	-	-	-	-	-	-	-
7	2,345	29	2,316	-	-	-	-	-	-	-	-	-
8	2,253	16	2,237	-	-	-	-	-	-	-	-	-
9	2,429	15	2,414	-	-	-	-	-	-	-	-	-
10	2,328	8	2,320	-	-	-	-	-	-	-	-	-
11	1,822	7	1,806	9	-	-	-	-	-	-	-	-
12	1,941	10	1,546	385	-	-	-	-	-	-	-	-
13	1,791	4	905	882	-	-	-	-	-	-	-	-
14	1,912	-	538	1,364	10	-	-	-	-	-	-	-
15	2,059	-	364	1,309	386	-	-	-	-	-	-	-
16	2,036	-	188	1,063	785	-	-	-	-	-	-	-
17	2,302	-	85	812	1,398	5	2	-	-	-	-	-
18	2,325	-	81	534	1,568	22	118	2	-	-	-	-
19	1,949	-	23	271	1,362	39	252	2	-	-	-	-
20	1,863	-	21	158	1,094	41	542	7	-	-	-	-
21	1,286	-	12	72	595	50	528	29	-	-	-	-
22	1,247	-	4	48	434	54	668	39	-	-	-	-
23	961	-	-	26	248	38	611	38	-	-	-	-
24	812	-	-	24	202	48	502	36	-	-	-	-
25-29	1,731	-	-	60	340	56	1,158	117	-	-	-	-
30-34	422	-	-	17	65	24	273	43	-	-	-	-
35-39	278	-	-	4	20	22	162	70	-	-	-	-
40-44	120	-	-	-	-	5	56	59	-	-	-	-
45-49	90	-	-	-	-	6	40	44	-	-	-	-
50-54	56	-	-	-	-	4	16	36	-	-	-	-
55-59	38	-	-	-	-	1	12	25	-	-	-	-
60-64	14	-	-	-	-	-	3	11	-	-	-	-
65+	2	-	-	-	-	-	2	-	-	-	-	-

Table 5.a.7 Population five years and over who are at school by sex, level of education and age

ERMERA

Age	Both Sexes									
	Total	Level of Education							University	Non Formal
		Pre-Primary	Primary	Pre-Secondary	Secondary	Polytechnic/ Diploma	University	Non Formal		
(1)	(2)	(3)	(4)	(5)	(6)	(7)	(8)	(9)		
Total	30,038	1,107	19,860	4,991	2,975	110	458	537		
5	800	800	-	-	-	-	-	-		
6	1,470	222	1,248	-	-	-	-	-		
7	1,689	20	1,669	-	-	-	-	-		
8	2,242	11	2,231	-	-	-	-	-		
9	1,912	13	1,899	-	-	-	-	-		
10	2,920	15	2,905	-	-	-	-	-		
11	2,227	10	2,211	6	-	-	-	-		
12	2,792	6	2,510	276	-	-	-	-		
13	1,906	10	1,531	365	-	-	-	-		
14	2,098	-	1,374	700	24	-	-	-		
15	1,943	-	1,002	814	127	-	-	-		
16	1,625	-	601	781	243	-	-	-		
17	1,296	-	272	636	385	1	2	-		
18	1,275	-	215	577	465	6	11	1		
19	887	-	86	325	458	4	14	-		
20	780	-	77	240	418	11	34	-		
21	423	-	16	87	243	6	36	35		
22	438	-	13	79	240	15	51	40		
23	224	-	-	30	111	9	41	33		
24	197	-	-	21	80	12	51	33		
25-29	429	-	-	46	145	18	121	99		
30-34	111	-	-	6	23	3	31	48		
35-39	120	-	-	2	13	9	32	64		
40-44	93	-	-	-	-	8	16	69		
45-49	53	-	-	-	-	1	8	44		
50-54	40	-	-	-	-	2	4	34		
55-59	38	-	-	-	-	5	3	30		
60-64	10	-	-	-	-	-	3	7		
65+	-	-	-	-	-	-	-	-		

Table 5.b.7 Population five years and over who are at school by sex, level of education and age

ERMERA

Age	Male											
	Total	Level of Education								Polytechnic/ Diploma	University	Non Formal
		Pre-Primary	Primary	Pre-Secondary	Secondary							
(1)	(2)	(3)	(4)	(5)	(6)	(7)	(8)	(9)				
Total	15,962	552	10,412	2,640	1,674	73	308	303				
5	396	396	-	-	-	-	-	-	-	-	-	
6	727	111	616	-	-	-	-	-	-	-	-	
7	868	12	856	-	-	-	-	-	-	-	-	
8	1,100	5	1,095	-	-	-	-	-	-	-	-	
9	944	6	938	-	-	-	-	-	-	-	-	
10	1,529	8	1,521	-	-	-	-	-	-	-	-	
11	1,183	7	1,172	4	-	-	-	-	-	-	-	
12	1,496	3	1,347	146	-	-	-	-	-	-	-	
13	990	4	826	160	-	-	-	-	-	-	-	
14	1,113	-	740	360	13	-	-	-	-	-	-	
15	1,009	-	558	391	60	-	-	-	-	-	-	
16	817	-	329	378	110	-	-	-	-	-	-	
17	716	-	162	361	192	-	-	1	-	-	-	
18	694	-	131	313	244	2	3	3	1	-	-	
19	511	-	53	196	250	1	11	11	-	-	-	
20	482	-	47	158	250	8	19	19	-	-	-	
21	257	-	11	56	151	3	18	18	-	-	-	
22	279	-	10	50	152	8	30	30	-	-	-	
23	148	-	-	20	76	8	29	29	-	-	-	
24	150	-	-	14	66	9	38	38	-	-	-	
25-29	265	-	-	27	87	13	92	92	-	-	-	
30-34	67	-	-	4	14	2	22	22	-	-	-	
35-39	80	-	-	2	9	8	21	21	-	-	-	
40-44	54	-	-	-	-	6	11	11	-	-	-	
45-49	33	-	-	-	-	1	6	6	-	-	-	
50-54	27	-	-	-	-	1	3	3	-	-	-	
55-59	23	-	-	-	-	3	2	2	-	-	-	
60-64	4	-	-	-	-	-	2	2	-	-	-	
65+	-	-	-	-	-	-	-	-	-	-	-	

Table 5.c.7 Population five years and over who are at school by sex, level of education and age

ERMERA

Age	Female							
	Total	Level of Education						
		Pre-Primary	Primary	Pre-Secondary	Secondary	Polytechnic/ Diploma	University	Non Formal
(1)	(2)	(3)	(4)	(5)	(6)	(7)	(8)	(9)

Total	14,076	555	9,448	2,351	1,301	37	150	234
5	404	404	-	-	-	-	-	-
6	743	111	632	-	-	-	-	-
7	821	8	813	-	-	-	-	-
8	1,142	6	1,136	-	-	-	-	-
9	968	7	961	-	-	-	-	-
10	1,391	7	1,384	-	-	-	-	-
11	1,044	3	1,039	2	-	-	-	-
12	1,296	3	1,163	130	-	-	-	-
13	916	6	705	205	-	-	-	-
14	985	-	634	340	11	-	-	-
15	934	-	444	423	67	-	-	-
16	808	-	272	403	133	-	-	-
17	580	-	110	275	193	1	1	-
18	581	-	84	264	221	4	8	-
19	376	-	33	129	208	3	3	-
20	298	-	30	82	168	3	15	-
21	166	-	5	31	92	3	18	17
22	159	-	3	29	88	7	21	11
23	76	-	-	10	35	1	12	18
24	47	-	-	7	14	3	13	10
25-29	164	-	-	19	58	5	29	53
30-34	44	-	-	2	9	1	9	23
35-39	40	-	-	-	4	1	11	24
40-44	39	-	-	-	-	2	5	32
45-49	20	-	-	-	-	-	2	18
50-54	13	-	-	-	-	1	1	11
55-59	15	-	-	-	-	2	1	12
60-64	6	-	-	-	-	-	1	5
65+	-	-	-	-	-	-	-	-

Table 5.a.8 Population five years and over who are at school by sex, level of education and age

LIQUIÇA

Age	Both Sexes								
	Total	Level of Education						University	Non Formal
		Pre-Primary	Primary	Pre-Secondary	Secondary	Polytechnic/ Diploma			
(1)	(2)	(3)	(4)	(5)	(6)	(7)	(8)	(9)	

Total	17,233	631	10,557	3,391	2,013	29	330	282
5	457	457	-	-	-	-	-	-
6	769	142	627	-	-	-	-	-
7	1,097	10	1,087	-	-	-	-	-
8	1,199	3	1,196	-	-	-	-	-
9	1,163	7	1,156	-	-	-	-	-
10	1,467	7	1,460	-	-	-	-	-
11	1,187	1	1,185	1	-	-	-	-
12	1,382	2	1,256	124	-	-	-	-
13	1,151	2	896	253	-	-	-	-
14	1,177	-	678	496	3	-	-	-
15	1,126	-	462	587	77	-	-	-
16	973	-	264	564	145	-	-	-
17	900	-	134	516	250	-	-	-
18	788	-	78	373	330	2	5	-
19	572	-	37	214	311	4	6	-
20	511	-	28	119	332	7	23	2
21	311	-	8	50	212	-	25	16
22	244	-	5	39	140	1	36	23
23	169	-	-	18	88	1	44	18
24	114	-	-	10	52	-	36	16
25-29	254	-	-	21	57	6	114	56
30-34	69	-	-	4	14	-	19	32
35-39	45	-	-	2	2	1	10	30
40-44	44	-	-	-	-	3	6	35
45-49	29	-	-	-	-	1	4	24
50-54	12	-	-	-	-	2	-	10
55-59	13	-	-	-	-	1	1	11
60-64	10	-	-	-	-	-	1	9
65+	-	-	-	-	-	-	-	-

Table 5.b.8 Population five years and over who are at school by sex, level of education and age

LIQUIÇA

Age	Male									
	Total	Level of Education					Polytechnic/ Diploma	University	Non Formal	
		Pre-Primary	Primary	Pre-Secondary	Secondary	(6)				
(1)	(2)	(3)	(4)	(5)	(6)	(7)	(8)	(9)		
Total	9,199	323	5,632	1,770	1,099	17	219	139		
5	220	220	-	-	-	-	-	-		
6	408	86	322	-	-	-	-	-		
7	572	7	565	-	-	-	-	-		
8	640	2	638	-	-	-	-	-		
9	595	4	591	-	-	-	-	-		
10	770	2	768	-	-	-	-	-		
11	615	-	615	-	-	-	-	-		
12	755	1	689	65	-	-	-	-		
13	611	1	496	114	-	-	-	-		
14	625	-	387	236	2	-	-	-		
15	568	-	258	281	29	-	-	-		
16	497	-	144	288	65	-	-	-		
17	448	-	70	269	109	-	-	-		
18	416	-	43	225	144	1	3	-		
19	311	-	18	126	163	2	2	-		
20	307	-	16	79	196	4	11	1		
21	201	-	7	32	142	-	10	10		
22	166	-	5	23	97	1	27	13		
23	119	-	-	14	62	-	30	13		
24	73	-	-	4	44	-	20	5		
25-29	167	-	-	10	39	3	89	26		
30-34	37	-	-	4	7	-	13	13		
35-39	23	-	-	-	-	1	7	15		
40-44	25	-	-	-	-	3	3	19		
45-49	11	-	-	-	-	-	3	8		
50-54	6	-	-	-	-	1	-	5		
55-59	8	-	-	-	-	1	-	7		
60-64	5	-	-	-	-	-	1	4		
65+	-	-	-	-	-	-	-	-		

Table 5.c.8 Population five years and over who are at school by sex, level of education and age

LIQUIÇA

Age	Female									
	Total	Level of Education							University	Non Formal
		Pre-Primary	Primary	Pre-Secondary	Secondary	Polytechnic/ Diploma				
(1)	(2)	(3)	(4)	(5)	(6)	(7)	(8)	(9)		
Total	8,034	308	4,925	1,621	914	12	111	143		
5	237	237	-	-	-	-	-	-		
6	361	56	305	-	-	-	-	-		
7	525	3	522	-	-	-	-	-		
8	559	1	558	-	-	-	-	-		
9	568	3	565	-	-	-	-	-		
10	697	5	692	-	-	-	-	-		
11	572	1	570	1	-	-	-	-		
12	627	1	567	59	-	-	-	-		
13	540	1	400	139	-	-	-	-		
14	552	-	291	260	1	-	-	-		
15	558	-	204	306	48	-	-	-		
16	476	-	120	276	80	-	-	-		
17	452	-	64	247	141	-	-	-		
18	372	-	35	148	186	1	2	-		
19	261	-	19	88	148	2	4	-		
20	204	-	12	40	136	3	12	1		
21	110	-	1	18	70	-	15	6		
22	78	-	-	16	43	-	9	10		
23	50	-	-	4	26	1	14	5		
24	41	-	-	6	8	-	16	11		
25-29	87	-	-	11	18	3	25	30		
30-34	32	-	-	-	7	-	6	19		
35-39	22	-	-	2	2	-	3	15		
40-44	19	-	-	-	-	-	3	16		
45-49	18	-	-	-	-	1	1	16		
50-54	6	-	-	-	-	1	-	5		
55-59	5	-	-	-	-	-	1	4		
60-64	5	-	-	-	-	-	-	5		
65+	-	-	-	-	-	-	-	-		

Table 5.a.9 Population five years and over who are at school by sex, level of education and age

L/AUTEM

Age	Both Sexes									
	Total	Level of Education							University	Non Formal
		Pre-Primary	Primary	Pre-Secondary	Secondary	Polytechnic/ Diploma	University	Non Formal		
(1)	(2)	(3)	(4)	(5)	(6)	(7)	(8)	(9)		
Total	20,525	876	13,171	3,741	2,193	47	204	293		
5	597	597	-	-	-	-	-	-		
6	1,105	241	864	-	-	-	-	-		
7	1,558	12	1,546	-	-	-	-	-		
8	1,543	8	1,535	-	-	-	-	-		
9	1,605	6	1,599	-	-	-	-	-		
10	1,784	5	1,779	-	-	-	-	-		
11	1,441	2	1,436	3	-	-	-	-		
12	1,600	4	1,460	136	-	-	-	-		
13	1,451	1	1,115	335	-	-	-	-		
14	1,343	-	767	571	5	-	-	-		
15	1,284	-	492	719	73	-	-	-		
16	1,148	-	309	670	169	-	-	-		
17	966	-	111	551	301	2	1	-		
18	840	-	92	355	383	4	6	-		
19	600	-	28	164	399	2	7	-		
20	478	-	25	117	328	1	7	-		
21	268	-	11	39	184	10	14	10		
22	202	-	2	22	139	5	16	18		
23	134	-	-	23	76	5	20	10		
24	80	-	-	3	47	3	13	14		
25-29	208	-	-	23	62	9	68	46		
30-34	88	-	-	8	22	3	21	34		
35-39	65	-	-	2	5	1	18	39		
40-44	62	-	-	-	-	-	6	56		
45-49	32	-	-	-	-	-	4	28		
50-54	26	-	-	-	-	2	2	22		
55-59	12	-	-	-	-	-	-	12		
60-64	5	-	-	-	-	-	1	4		
65+	-	-	-	-	-	-	-	-		

Table 5.b.9 Population five years and over who are at school by sex, level of education and age

L/AUTEM

Age	Male									
	Total	Level of Education						Polytechnic/ Diploma	University	Non Formal
		Pre-Primary	Primary	Pre-Secondary	Secondary					
(1)	(2)	(3)	(4)	(5)	(6)	(7)	(8)	(9)		

Total	10,643	443	6,816	1,957	1,126	32	128	141
5	293	293	-	-	-	-	-	-
6	549	128	421	-	-	-	-	-
7	784	9	775	-	-	-	-	-
8	835	4	831	-	-	-	-	-
9	815	3	812	-	-	-	-	-
10	930	2	928	-	-	-	-	-
11	714	2	711	1	-	-	-	-
12	801	2	727	72	-	-	-	-
13	749	-	590	159	-	-	-	-
14	708	-	426	280	2	-	-	-
15	677	-	275	369	33	-	-	-
16	590	-	173	334	83	-	-	-
17	522	-	66	306	150	-	-	-
18	431	-	48	188	191	3	1	-
19	310	-	11	98	196	1	4	-
20	268	-	17	83	165	1	2	-
21	162	-	5	26	108	9	8	6
22	118	-	-	11	85	3	10	9
23	82	-	-	15	46	4	12	5
24	44	-	-	-	24	3	9	8
25-29	119	-	-	10	32	5	45	27
30-34	42	-	-	3	9	1	15	14
35-39	34	-	-	2	2	-	14	16
40-44	31	-	-	-	-	-	3	28
45-49	13	-	-	-	-	-	3	10
50-54	15	-	-	-	-	2	1	12
55-59	4	-	-	-	-	-	-	4
60-64	3	-	-	-	-	-	1	2
65+	-	-	-	-	-	-	-	-

Table 5.c.9 Population five years and over who are at school by sex, level of education and age

L/AUTEM

Age	Female									
	Total	Level of Education							University	Non Formal
		Pre-Primary	Primary	Pre-Secondary	Secondary	Polytechnic/ Diploma	University	Non Formal		
(1)	(2)	(3)	(4)	(5)	(6)	(7)	(8)	(9)		
Total	9,882	433	6,355	1,784	1,067	15	76	152		
5	304	304	-	-	-	-	-	-		
6	556	113	443	-	-	-	-	-		
7	774	3	771	-	-	-	-	-		
8	708	4	704	-	-	-	-	-		
9	790	3	787	-	-	-	-	-		
10	854	3	851	-	-	-	-	-		
11	727	-	725	2	-	-	-	-		
12	799	2	733	64	-	-	-	-		
13	702	1	525	176	-	-	-	-		
14	635	-	341	291	3	-	-	-		
15	607	-	217	350	40	-	-	-		
16	558	-	136	336	86	-	-	-		
17	444	-	45	245	151	2	1	-		
18	409	-	44	167	192	1	5	-		
19	290	-	17	66	203	1	3	-		
20	210	-	8	34	163	-	5	-		
21	106	-	6	13	76	1	6	4		
22	84	-	2	11	54	2	6	9		
23	52	-	-	8	30	1	8	5		
24	36	-	-	3	23	-	4	6		
25-29	89	-	-	13	30	4	23	19		
30-34	46	-	-	5	13	2	6	20		
35-39	31	-	-	-	3	1	4	23		
40-44	31	-	-	-	-	-	3	28		
45-49	19	-	-	-	-	-	1	18		
50-54	11	-	-	-	-	-	1	10		
55-59	8	-	-	-	-	-	-	8		
60-64	2	-	-	-	-	-	-	2		
65+	-	-	-	-	-	-	-	-		

Table 5.a.10 Population five years and over who are at school by sex, level of education and age

MANUFAHI

Age	Both Sexes							
	Total	Level of Education						
		Pre-Primary	Primary	Pre-Secondary	Secondary	Polytechnic/ Diploma	University	Non Formal
(1)	(3)	(4)	(5)	(6)	(7)	(8)	(9)	

Total	15,048	618	9,095	2,931	1,851	21	154	378
5	382	382	-	-	-	-	-	-
6	714	152	562	-	-	-	-	-
7	980	43	937	-	-	-	-	-
8	1,100	14	1,086	-	-	-	-	-
9	1,142	15	1,127	-	-	-	-	-
10	1,360	9	1,351	-	-	-	-	-
11	1,057	2	1,052	3	-	-	-	-
12	1,205	-	1,033	172	-	-	-	-
13	1,039	1	733	305	-	-	-	-
14	1,019	-	491	522	6	-	-	-
15	1,016	-	332	581	103	-	-	-
16	796	-	188	419	189	-	-	-
17	722	-	85	336	300	-	1	-
18	639	-	63	250	323	2	-	1
19	446	-	20	134	284	2	6	-
20	363	-	22	97	235	1	7	1
21	217	-	11	39	134	3	9	21
22	159	-	2	31	97	3	6	20
23	103	-	-	13	56	2	15	17
24	87	-	-	9	45	1	15	17
25-29	199	-	-	16	66	3	37	77
30-34	64	-	-	4	7	-	15	38
35-39	79	-	-	-	6	1	18	54
40-44	65	-	-	-	-	1	11	53
45-49	35	-	-	-	-	1	6	28
50-54	29	-	-	-	-	1	2	26
55-59	21	-	-	-	-	-	3	18
60-64	9	-	-	-	-	-	2	7
65+	1	-	-	-	-	-	1	-

Table 5.b.10 Population five years and over who are at school by sex, level of education and age

MANUFAHI

Age	Male									
	Total	Level of Education							University	Non Formal
		Pre-Primary	Primary	Pre-Secondary	Secondary	Polytechnic/ Diploma				
(1)	(2)	(3)	(4)	(5)	(6)	(7)	(8)	(9)		

Total	7,782	307	4,784	1,465	929	11	96	190
5	191	191	-	-	-	-	-	-
6	345	68	277	-	-	-	-	-
7	481	26	455	-	-	-	-	-
8	557	5	552	-	-	-	-	-
9	581	10	571	-	-	-	-	-
10	733	7	726	-	-	-	-	-
11	550	-	549	1	-	-	-	-
12	663	-	576	87	-	-	-	-
13	539	-	397	142	-	-	-	-
14	554	-	280	270	4	-	-	-
15	487	-	165	282	40	-	-	-
16	380	-	109	196	75	-	-	-
17	362	-	53	173	136	-	-	-
18	305	-	36	116	151	1	-	1
19	221	-	14	72	132	1	2	-
20	208	-	15	59	132	1	1	-
21	127	-	8	22	76	2	5	14
22	95	-	1	20	59	1	2	12
23	59	-	-	6	33	1	8	11
24	57	-	-	7	31	-	11	8
25-29	129	-	-	9	51	2	27	40
30-34	33	-	-	3	5	-	7	18
35-39	34	-	-	-	4	-	11	19
40-44	36	-	-	-	-	-	10	26
45-49	21	-	-	-	-	1	5	15
50-54	19	-	-	-	-	1	1	17
55-59	9	-	-	-	-	-	3	6
60-64	5	-	-	-	-	-	2	3
65+	1	-	-	-	-	-	1	-

Table 5.c.10 Population five years and over who are at school by sex, level of education and age

MANUFAHI

Age	Female							
	Total	Level of Education						
		Pre-Primary	Primary	Pre-Secondary	Secondary	Polytechnic/ Diploma	University	Non Formal
(1)	(2)	(3)	(4)	(5)	(6)	(7)	(8)	(9)

Total	7,266	311	4,311	1,466	922	10	58	188
5	191	191	-	-	-	-	-	-
6	369	84	285	-	-	-	-	-
7	499	17	482	-	-	-	-	-
8	543	9	534	-	-	-	-	-
9	561	5	556	-	-	-	-	-
10	627	2	625	-	-	-	-	-
11	507	2	503	2	-	-	-	-
12	542	-	457	85	-	-	-	-
13	500	1	336	163	-	-	-	-
14	465	-	211	252	2	-	-	-
15	529	-	167	299	63	-	-	-
16	416	-	79	223	114	-	-	-
17	360	-	32	163	164	-	1	-
18	334	-	27	134	172	1	-	-
19	225	-	6	62	152	1	4	-
20	155	-	7	38	103	-	6	1
21	90	-	3	17	58	1	4	7
22	64	-	1	11	38	2	4	8
23	44	-	-	7	23	1	7	6
24	30	-	-	2	14	1	4	9
25-29	70	-	-	7	15	1	10	37
30-34	31	-	-	1	2	-	8	20
35-39	45	-	-	-	2	1	7	35
40-44	29	-	-	-	-	1	1	27
45-49	14	-	-	-	-	-	1	13
50-54	10	-	-	-	-	-	1	9
55-59	12	-	-	-	-	-	-	12
60-64	4	-	-	-	-	-	-	4
65+	-	-	-	-	-	-	-	-

Table 5.a.11 Population five years and over who are at school by sex, level of education and age

MANATUTO

Age	Both Sexes											
	Total	Level of Education								Polytechnic/ Diploma	University	Non Formal
		Pre-Primary	Primary	Pre-Secondary	Secondary	Secondary	Secondary	Secondary	Secondary			
(1)	(2)	(3)	(4)	(5)	(6)	(7)	(8)	(9)	(10)	(11)	(12)	
Total	12,271	706	8,049	2,021	1,119	24	141	211				
5	382	382	-	-	-	-	-	-	-	-	-	
6	779	244	535	-	-	-	-	-	-	-	-	
7	875	31	844	-	-	-	-	-	-	-	-	
8	1,007	12	995	-	-	-	-	-	-	-	-	
9	926	15	911	-	-	-	-	-	-	-	-	
10	1,137	11	1,126	-	-	-	-	-	-	-	-	
11	852	4	845	3	-	-	-	-	-	-	-	
12	1,003	3	887	113	-	-	-	-	-	-	-	
13	878	4	684	190	-	-	-	-	-	-	-	
14	721	-	427	292	2	-	-	-	-	-	-	
15	802	-	380	374	48	-	-	-	-	-	-	
16	621	-	179	361	81	-	-	-	-	-	-	
17	553	-	102	276	172	2	1	-	-	-	-	
18	432	-	66	171	192	-	3	-	-	-	-	
19	335	-	34	101	190	1	9	-	-	-	-	
20	263	-	26	64	161	4	8	-	-	-	-	
21	144	-	6	18	92	4	11	-	-	-	-	
22	115	-	2	17	67	3	11	-	-	-	-	
23	64	-	-	7	31	1	17	-	-	-	-	
24	52	-	-	7	29	-	11	-	-	-	-	
25-29	128	-	-	23	39	-	33	-	-	-	-	
30-34	47	-	-	4	8	2	10	-	-	-	-	
35-39	49	-	-	-	7	3	8	-	-	-	-	
40-44	35	-	-	-	-	2	9	-	-	-	-	
45-49	23	-	-	-	-	2	3	-	-	-	-	
50-54	24	-	-	-	-	-	4	-	-	-	-	
55-59	17	-	-	-	-	-	2	-	-	-	-	
60-64	7	-	-	-	-	-	1	-	-	-	-	
65+	-	-	-	-	-	-	-	-	-	-	-	

Table 5.b.11 Population five years and over who are at school by sex, level of education and age

MANATUTO

Age	Male							
	Total	Level of Education						
		Pre-Primary (3)	Primary (4)	Pre-Secondary (5)	Secondary (6)	Polytechnic/ Diploma (7)	University (8)	Non Formal (9)
(1)	(2)	(3)	(4)	(5)	(6)	(7)	(8)	(9)

Total	6,499	358	4,250	1,043	639	13	83	113
5	182	182	-	-	-	-	-	-
6	417	140	277	-	-	-	-	-
7	426	17	409	-	-	-	-	-
8	514	5	509	-	-	-	-	-
9	466	7	459	-	-	-	-	-
10	594	2	592	-	-	-	-	-
11	476	3	472	1	-	-	-	-
12	524	1	468	55	-	-	-	-
13	454	1	359	94	-	-	-	-
14	373	-	241	131	1	-	-	-
15	405	-	205	175	25	-	-	-
16	322	-	109	173	40	-	-	-
17	306	-	60	160	86	-	-	-
18	242	-	47	96	97	-	2	-
19	209	-	23	69	112	1	4	-
20	157	-	16	39	96	3	3	-
21	98	-	3	9	71	2	4	9
22	69	-	1	12	41	2	6	7
23	42	-	-	6	20	-	11	5
24	34	-	-	5	19	-	6	4
25-29	75	-	-	15	24	-	20	16
30-34	27	-	-	3	3	2	7	12
35-39	25	-	-	-	4	1	7	13
40-44	26	-	-	-	-	-	9	17
45-49	14	-	-	-	-	2	1	11
50-54	11	-	-	-	-	-	1	10
55-59	8	-	-	-	-	-	1	7
60-64	3	-	-	-	-	-	1	2
65+	-	-	-	-	-	-	-	-

Table 5.c.11 Population five years and over who are at school by sex, level of education and age

MANATUTO

Age	Female									
	Total	Level of Education							University	Non Formal
		Pre-Primary	Primary	Pre-Secondary	Secondary	Polytechnic/ Diploma				
(1)	(2)	(3)	(4)	(5)	(6)	(7)	(8)	(9)		
Total	5,772	348	3,799	978	480	11	58	98		
5	200	200	-	-	-	-	-	-		
6	362	104	258	-	-	-	-	-		
7	449	14	435	-	-	-	-	-		
8	493	7	486	-	-	-	-	-		
9	460	8	452	-	-	-	-	-		
10	543	9	534	-	-	-	-	-		
11	376	1	373	2	-	-	-	-		
12	479	2	419	58	-	-	-	-		
13	424	3	325	96	-	-	-	-		
14	348	-	186	161	1	-	-	-		
15	397	-	175	199	23	-	-	-		
16	299	-	70	188	41	-	-	-		
17	247	-	42	116	86	2	1	-		
18	190	-	19	75	95	-	1	-		
19	126	-	11	32	78	-	5	-		
20	106	-	10	25	65	1	5	-		
21	46	-	3	9	21	2	7	4		
22	46	-	1	5	26	1	5	8		
23	22	-	-	1	11	1	6	3		
24	18	-	-	2	10	-	5	1		
25-29	53	-	-	8	15	-	13	17		
30-34	20	-	-	1	5	-	3	11		
35-39	24	-	-	-	3	2	1	18		
40-44	9	-	-	-	-	2	-	7		
45-49	9	-	-	-	-	-	2	7		
50-54	13	-	-	-	-	-	3	10		
55-59	9	-	-	-	-	-	1	8		
60-64	4	-	-	-	-	-	-	4		
65+	-	-	-	-	-	-	-	-		

Table 5.a.12 Population five years and over who are at school by sex, level of education and age

OEUCSSI

Age	Both Sexes										
	Total	Level of Education							Polytechnic/ Diploma	University	Non Formal
		Pre-Primary	Primary	Pre-Secondary	Secondary						
(1)	(2)	(3)	(4)	(5)	(6)	(7)	(8)	(9)			

Total	14,111	554	9,301	2,039	1,517	63	364	273
5	373	373	-	-	-	-	-	-
6	661	95	566	-	-	-	-	-
7	947	24	923	-	-	-	-	-
8	1,170	20	1,150	-	-	-	-	-
9	1,016	11	1,005	-	-	-	-	-
10	1,472	9	1,463	-	-	-	-	-
11	1,001	9	989	3	-	-	-	-
12	1,062	6	986	70	-	-	-	-
13	899	7	726	166	-	-	-	-
14	783	-	506	271	6	-	-	-
15	784	-	426	309	49	-	-	-
16	648	-	249	314	85	-	-	-
17	581	-	112	306	160	3	-	-
18	618	-	109	288	214	5	2	-
19	440	-	47	134	244	2	12	1
20	404	-	29	73	283	5	14	-
21	251	-	7	39	162	3	21	19
22	202	-	8	23	112	4	38	17
23	134	-	-	7	75	5	28	19
24	104	-	-	8	38	3	43	12
25-29	269	-	-	22	69	15	122	41
30-34	90	-	-	5	15	2	27	41
35-39	57	-	-	1	5	3	22	26
40-44	66	-	-	-	-	6	18	42
45-49	38	-	-	-	-	5	11	22
50-54	26	-	-	-	-	-	4	22
55-59	10	-	-	-	-	2	1	7
60-64	5	-	-	-	-	-	1	4
65+	-	-	-	-	-	-	-	-

Table 5.b.12 Population five years and over who are at school by sex, level of education and age

OECUSSI

Age	Male									
	Total	Level of Education							University	Non Formal
		Pre-Primary	Primary	Pre-Secondary	Secondary	Polytechnic/ Diploma	University	Non Formal		
(1)	(2)	(3)	(4)	(5)	(6)	(7)	(8)	(9)		

Total	7,293	274	4,699	1,046	838	42	247	147
5	178	178	-	-	-	-	-	-
6	325	51	274	-	-	-	-	-
7	476	9	467	-	-	-	-	-
8	598	14	584	-	-	-	-	-
9	520	6	514	-	-	-	-	-
10	713	5	708	-	-	-	-	-
11	493	4	488	1	-	-	-	-
12	555	3	515	37	-	-	-	-
13	436	4	356	76	-	-	-	-
14	406	-	274	130	2	-	-	-
15	386	-	213	143	30	-	-	-
16	345	-	140	165	40	-	-	-
17	282	-	63	148	70	1	-	-
18	319	-	57	158	100	2	2	-
19	220	-	24	67	125	-	4	-
20	238	-	17	50	159	4	8	-
21	157	-	2	29	105	2	8	11
22	128	-	3	16	71	3	25	10
23	89	-	-	5	52	4	17	11
24	72	-	-	7	26	2	28	9
25-29	169	-	-	11	41	10	89	18
30-34	52	-	-	2	12	-	20	18
35-39	41	-	-	1	5	2	18	15
40-44	45	-	-	-	-	6	16	23
45-49	29	-	-	-	-	4	10	15
50-54	14	-	-	-	-	-	1	13
55-59	3	-	-	-	-	2	-	1
60-64	4	-	-	-	-	-	1	3
65+	-	-	-	-	-	-	-	-

Table 5.c.12 Population five years and over who are at school by sex, level of education and age

OECUSSI

Age	Female									
	Total	Level of Education							University	Non Formal
		Pre-Primary	Primary	Pre-Secondary	Secondary	Polytechnic/ Diploma	University	Non Formal		
(1)	(2)	(3)	(4)	(5)	(6)	(7)	(8)	(9)		

Total	6,818	280	4,602	993	679	21	117	126
5	195	195	-	-	-	-	-	-
6	336	44	292	-	-	-	-	-
7	471	15	456	-	-	-	-	-
8	572	6	566	-	-	-	-	-
9	496	5	491	-	-	-	-	-
10	759	4	755	-	-	-	-	-
11	508	5	501	2	-	-	-	-
12	507	3	471	33	-	-	-	-
13	463	3	370	90	-	-	-	-
14	377	-	232	141	4	-	-	-
15	398	-	213	166	19	-	-	-
16	303	-	109	149	45	-	-	-
17	299	-	49	158	90	2	-	-
18	299	-	52	130	114	3	-	-
19	220	-	23	67	119	2	8	1
20	166	-	12	23	124	1	6	-
21	94	-	5	10	57	1	13	8
22	74	-	5	7	41	1	13	7
23	45	-	-	2	23	1	11	8
24	32	-	-	1	12	1	15	3
25-29	100	-	-	11	28	5	33	23
30-34	38	-	-	3	3	2	7	23
35-39	16	-	-	-	-	1	4	11
40-44	21	-	-	-	-	-	2	19
45-49	9	-	-	-	-	1	1	7
50-54	12	-	-	-	-	-	3	9
55-59	7	-	-	-	-	-	1	6
60-64	1	-	-	-	-	-	-	1
65+	-	-	-	-	-	-	-	-

Table 5.a.13 Population five years and over who are at school by sex, level of education and age

VIQUEQUE

Age	Both Sexes							
	Total	Level of Education						
		Pre-Primary	Primary	Pre-Secondary	Secondary	Polytechnic/ Diploma	University	Non Formal
(1)	(2)	(3)	(4)	(5)	(6)	(7)	(8)	(9)

Total	20,525	864	13,599	3,664	1,704	61	308	325
5	639	639	-	-	-	-	-	-
6	1,139	173	966	-	-	-	-	-
7	1,532	19	1,513	-	-	-	-	-
8	1,671	13	1,658	-	-	-	-	-
9	1,617	8	1,609	-	-	-	-	-
10	2,008	6	2,002	-	-	-	-	-
11	1,470	2	1,461	7	-	-	-	-
12	1,742	2	1,537	203	-	-	-	-
13	1,392	2	1,033	357	-	-	-	-
14	1,220	-	690	524	6	-	-	-
15	1,304	-	540	695	69	-	-	-
16	995	-	275	595	125	-	-	-
17	894	-	146	499	244	1	4	-
18	790	-	90	368	324	3	5	-
19	490	-	39	175	269	2	5	-
20	427	-	28	130	248	3	18	-
21	220	-	9	40	136	4	16	15
22	143	-	3	24	80	1	23	12
23	99	-	-	11	46	6	22	14
24	82	-	-	8	39	1	25	9
25-29	215	-	-	17	76	7	71	44
30-34	125	-	-	10	20	10	45	40
35-39	132	-	-	1	22	8	31	70
40-44	61	-	-	-	-	4	19	38
45-49	40	-	-	-	-	1	16	23
50-54	44	-	-	-	-	7	3	34
55-59	24	-	-	-	-	3	3	18
60-64	10	-	-	-	-	-	2	8
65+	-	-	-	-	-	-	-	-

Table 5.b.13 Population five years and over who are at school by sex, level of education and age

VIQUEQUE

Age	Male							
	Total	Level of Education						
		Pre-Primary	Primary	Pre-Secondary	Secondary	Polytechnic/ Diploma	University	Non Formal
(1)	(2)	(3)	(4)	(5)	(6)	(7)	(8)	(9)

Total	10,743	442	7,127	1,875	903	41	197	158
5	324	324	-	-	-	-	-	-
6	566	85	481	-	-	-	-	-
7	791	15	776	-	-	-	-	-
8	854	9	845	-	-	-	-	-
9	848	3	845	-	-	-	-	-
10	1,092	2	1,090	-	-	-	-	-
11	754	1	750	3	-	-	-	-
12	925	1	821	103	-	-	-	-
13	707	2	541	164	-	-	-	-
14	617	-	373	241	3	-	-	-
15	680	-	294	351	35	-	-	-
16	477	-	142	277	58	-	-	-
17	464	-	78	274	109	1	2	-
18	406	-	47	207	150	1	1	-
19	270	-	23	99	146	1	1	-
20	254	-	14	82	147	-	11	-
21	141	-	6	29	86	4	8	8
22	88	-	1	17	49	1	14	6
23	61	-	-	8	28	5	15	5
24	47	-	-	5	19	-	17	6
25-29	135	-	-	9	51	4	46	25
30-34	61	-	-	6	7	5	24	19
35-39	65	-	-	-	15	5	21	24
40-44	37	-	-	-	-	4	16	17
45-49	29	-	-	-	-	1	14	14
50-54	27	-	-	-	-	6	3	18
55-59	18	-	-	-	-	3	3	12
60-64	5	-	-	-	-	-	1	4
65+	-	-	-	-	-	-	-	-

Table 5.c.13 Population five years and over who are at school by sex, level of education and age

VIQUEQUE

Age	Female							
	Total	Level of Education						
		Pre-Primary	Primary	Pre-Secondary	Secondary	Polytechnic/ Diploma	University	Non Formal
(1)	(2)	(3)	(4)	(5)	(6)	(7)	(8)	(9)

Total	9,782	422	6,472	1,789	801	20	111	167
5	315	315	-	-	-	-	-	-
6	573	88	485	-	-	-	-	-
7	741	4	737	-	-	-	-	-
8	817	4	813	-	-	-	-	-
9	769	5	764	-	-	-	-	-
10	916	4	912	-	-	-	-	-
11	716	1	711	4	-	-	-	-
12	817	1	716	100	-	-	-	-
13	685	-	492	193	-	-	-	-
14	603	-	317	283	3	-	-	-
15	624	-	246	344	34	-	-	-
16	518	-	133	318	67	-	-	-
17	430	-	68	225	135	-	2	-
18	384	-	43	161	174	2	4	-
19	220	-	16	76	123	1	4	-
20	173	-	14	48	101	3	7	-
21	79	-	3	11	50	-	8	7
22	55	-	2	7	31	-	9	6
23	38	-	-	3	18	1	7	9
24	35	-	-	3	20	1	8	3
25-29	80	-	-	8	25	3	25	19
30-34	64	-	-	4	13	5	21	21
35-39	67	-	-	1	7	3	10	46
40-44	24	-	-	-	-	-	3	21
45-49	11	-	-	-	-	-	2	9
50-54	17	-	-	-	-	1	-	16
55-59	6	-	-	-	-	-	-	6
60-64	5	-	-	-	-	-	1	4
65+	-	-	-	-	-	-	-	-

Table 6. Population 5 - 29 years by level of education, urban/rural and sex

District, Urban/ Rural, Sex	Total	Level of Education								
		Never Attended School	Pre-Primary	Primary	Pre-Secondary	Secondary	Polytechnic/ Diploma	University	Non Formal	Not Stated
(1)	(2)	(3)	(4)	(5)	(6)	(7)	(8)	(9)	(10)	(11)
TIMOR LESTE	569,157	122,041	18,649	234,477	79,355	87,587	2,459	17,674	2,846	4,069
Male	289,387	60,378	9,466	121,885	38,881	44,026	1,373	9,749	1,524	2,105
Female	279,770	61,663	9,183	112,592	40,474	43,561	1,086	7,925	1,322	1,964
Urban	184,004	19,062	6,944	59,146	29,923	50,600	1,624	14,386	1,139	1,180
Male	94,971	10,012	3,512	31,385	14,865	25,331	891	7,757	635	583
Female	89,033	9,050	3,432	27,761	15,058	25,269	733	6,629	504	597
Rural	385,153	102,979	11,705	175,331	49,432	36,987	835	3,288	1,707	2,889
Male	194,416	50,366	5,954	90,500	24,016	18,695	482	1,992	889	1,522
Female	190,737	52,613	5,751	84,831	25,416	18,292	353	1,296	818	1,367
AINARO	30,560	8,456	1,138	13,338	3,888	3,119	51	204	166	200
Male	15,616	4,214	598	7,032	1,891	1,575	25	99	93	89
Female	14,944	4,242	540	6,306	1,997	1,544	26	105	73	111
Urban	7,016	1,504	249	2,682	1,142	1,251	12	97	37	42
Male	3,649	769	138	1,445	585	622	6	44	25	15
Female	3,367	735	111	1,237	557	629	6	53	12	27
Rural	23,544	6,952	889	10,656	2,746	1,868	39	107	129	158
Male	11,967	3,445	460	5,587	1,306	953	19	55	68	74
Female	11,577	3,507	429	5,069	1,440	915	20	52	61	84

Table 6. Population 5 - 29 years by level of education, urban/rural and sex

(Continued)

District, Urban/ Rural, Sex	Total	Level of Education								
		Never Attended School	Pre-Primary	Primary	Pre-Secondary	Secondary	Polytechnic/ Diploma	University	Non Formal	Not Stated
(1)	(2)	(3)	(4)	(5)	(6)	(7)	(8)	(9)	(10)	(11)
AILEU	25,005	4,495	982	12,189	3,440	3,228	60	300	140	171
Male	12,842	2,235	508	6,436	1,647	1,641	34	183	72	86
Female	12,163	2,260	474	5,753	1,793	1,587	26	117	68	85
Urban	1,890	135	49	675	317	639	8	50	14	3
Male	943	67	26	356	142	314	6	26	6	-
Female	947	68	23	319	175	325	2	24	8	3
Rural	23,115	4,360	933	11,514	3,123	2,589	52	250	126	168
Male	11,899	2,168	482	6,080	1,505	1,327	28	157	66	86
Female	11,216	2,192	451	5,434	1,618	1,262	24	93	60	82
BAUCAU	56,095	10,293	1,801	26,166	8,155	7,955	268	820	295	342
Male	28,400	5,225	917	13,691	4,014	3,668	125	448	152	160
Female	27,695	5,068	884	12,475	4,141	4,287	143	372	143	182
Urban	12,051	892	440	4,397	2,077	3,520	142	407	63	113
Male	5,951	442	211	2,333	1,026	1,598	65	203	27	46
Female	6,100	450	229	2,064	1,051	1,922	77	204	36	67
Rural	44,044	9,401	1,361	21,769	6,078	4,435	126	413	232	229
Male	22,449	4,783	706	11,358	2,988	2,070	60	245	125	114
Female	21,595	4,618	655	10,411	3,090	2,365	66	168	107	115

Table 6. Population 5 - 29 years by level of education, urban/rural and sex

(Continued)

District, Urban/ Rural, Sex	Total	Level of Education								
		Never Attended School	Pre-Primary	Primary	Pre-Secondary	Secondary	Polytechnic/ Diploma	University	Non Formal	Not Stated
(1)	(2)	(3)	(4)	(5)	(6)	(7)	(8)	(9)	(10)	(11)
BOBONARO	46,735	12,114	1,801	21,422	5,619	4,633	133	448	252	313
Male	23,134	5,949	917	10,746	2,659	2,234	78	252	132	167
Female	23,601	6,165	884	10,676	2,960	2,399	55	196	120	146
Urban	9,066	1,539	310	3,285	1,525	2,019	63	202	44	79
Male	4,481	759	167	1,681	720	946	34	109	26	39
Female	4,585	780	143	1,604	805	1,073	29	93	18	40
Rural	37,669	10,575	1,491	18,137	4,094	2,614	70	246	208	234
Male	18,653	5,190	750	9,065	1,939	1,288	44	143	106	128
Female	19,016	5,385	741	9,072	2,155	1,326	26	103	102	106
COVALIMA	31,575	5,988	1,198	14,022	5,498	4,248	92	269	117	143
Male	15,892	3,177	604	7,093	2,575	2,086	57	175	56	69
Female	15,683	2,811	594	6,929	2,923	2,162	35	94	61	74
Urban	4,607	536	184	1,632	887	1,219	19	83	27	20
Male	2,312	296	88	833	400	606	13	53	14	9
Female	2,295	240	96	799	487	613	6	30	13	11
Rural	26,968	5,452	1,014	12,390	4,611	3,029	73	186	90	123
Male	13,580	2,881	516	6,260	2,175	1,480	44	122	42	60
Female	13,388	2,571	498	6,130	2,436	1,549	29	64	48	63

Table 6. Population 5 - 29 years by level of education, urban/rural and sex

(Continued)

District, Urban/ Rural, Sex	Total	Level of Education								
		Never Attended School	Pre-Primary	Primary	Pre-Secondary	Secondary	Polytechnic/ Diploma	University	Non Formal	Not Stated
(1)	(2)	(3)	(4)	(5)	(6)	(7)	(8)	(9)	(10)	(11)
DILI	137,067	13,883	4,985	43,616	20,836	37,850	1,287	13,143	815	652
Male	71,338	7,351	2,505	23,170	10,451	19,264	715	7,065	470	347
Female	65,729	6,532	2,480	20,446	10,385	18,586	572	6,078	345	305
Urban	114,329	10,432	4,320	33,853	16,966	33,674	1,198	12,581	723	582
Male	59,639	5,612	2,171	18,024	8,549	17,137	659	6,763	422	302
Female	54,690	4,820	2,149	15,829	8,417	16,537	539	5,818	301	280
Rural	22,738	3,451	665	9,763	3,870	4,176	89	562	92	70
Male	11,699	1,739	334	5,146	1,902	2,127	56	302	48	45
Female	11,039	1,712	331	4,617	1,968	2,049	33	260	44	25
ERMERA	64,684	24,664	1,508	24,309	6,893	5,627	140	519	283	741
Male	32,397	11,410	771	12,756	3,487	3,030	85	324	145	389
Female	32,287	13,254	737	11,553	3,406	2,597	55	195	138	352
Urban	4,765	769	143	1,704	762	1,134	17	158	20	58
Male	2,519	370	73	909	391	633	12	88	10	33
Female	2,246	399	70	795	371	501	5	70	10	25
Rural	59,919	23,895	1,365	22,605	6,131	4,493	123	361	263	683
Male	29,878	11,040	698	11,847	3,096	2,397	73	236	135	356
Female	30,041	12,855	667	10,758	3,035	2,096	50	125	128	327

Table 6. Population 5 - 29 years by level of education, urban/rural and sex

(Continued)

District, Urban/ Rural, Sex	Total	Level of Education								
		Never Attended School	Pre-Primary	Primary	Pre-Secondary	Secondary	Polytechnic/ Diploma	University	Non Formal	Not Stated
(1)	(2)	(3)	(4)	(5)	(6)	(7)	(8)	(9)	(10)	(11)
LIQUIÇA	34,417	8,823	873	14,668	5,053	4,181	46	466	145	162
Male	17,561	4,146	436	7,758	2,551	2,166	30	303	74	97
Female	16,856	4,677	437	6,910	2,502	2,015	16	163	71	65
Urban	3,235	275	96	909	873	915	13	131	13	10
Male	1,667	139	51	497	432	452	7	76	10	3
Female	1,568	136	45	412	441	463	6	55	3	7
Rural	31,182	8,548	777	13,759	4,180	3,266	33	335	132	152
Male	15,894	4,007	385	7,261	2,119	1,714	23	227	64	94
Female	15,288	4,541	392	6,498	2,061	1,552	10	108	68	58
LAUTEM	30,775	5,154	1,057	15,079	4,771	4,049	108	314	113	130
Male	15,536	2,597	540	7,731	2,336	1,939	69	198	59	67
Female	15,239	2,557	517	7,348	2,435	2,110	39	116	54	63
Urban	7,881	781	346	2,921	1,764	1,755	50	155	47	62
Male	4,015	421	186	1,545	899	792	24	95	20	33
Female	3,866	360	160	1,376	865	963	26	60	27	29
Rural	22,894	4,373	711	12,158	3,007	2,294	58	159	66	68
Male	11,521	2,176	354	6,186	1,437	1,147	45	103	39	34
Female	11,373	2,197	357	5,972	1,570	1,147	13	56	27	34

Table 6. Population 5 - 29 years by level of education, urban/rural and sex

(Continued)

District, Urban/ Rural, Sex	Total	Level of Education								
		Never Attended School	Pre-Primary	Primary	Pre-Secondary	Secondary	Polytechnic/ Diploma	University	Non Formal	Not Stated
(1)	(2)	(3)	(4)	(5)	(6)	(7)	(8)	(9)	(10)	(11)
MANUFAHI	25,896	4,993	762	11,415	4,282	3,769	43	209	177	246
Male	13,313	2,590	388	6,013	2,084	1,862	20	122	96	138
Female	12,583	2,403	374	5,402	2,198	1,907	23	87	81	108
Urban	6,375	855	270	2,427	1,094	1,399	17	105	80	128
Male	3,231	433	137	1,271	535	685	10	56	39	65
Female	3,144	422	133	1,156	559	714	7	49	41	63
Rural	19,521	4,138	492	8,988	3,188	2,370	26	104	97	118
Male	10,082	2,157	251	4,742	1,549	1,177	10	66	57	73
Female	9,439	1,981	241	4,246	1,639	1,193	16	38	40	45
MANATUTO	21,542	4,758	816	10,139	2,971	2,459	40	195	86	78
Male	11,063	2,376	415	5,330	1,447	1,281	24	107	45	38
Female	10,479	2,382	401	4,809	1,524	1,178	16	88	41	40
Urban	4,318	517	253	1,685	741	980	14	86	19	23
Male	2,237	273	131	923	380	451	9	50	12	8
Female	2,081	244	122	762	361	529	5	36	7	15
Rural	17,224	4,241	563	8,454	2,230	1,479	26	109	67	55
Male	8,826	2,103	284	4,407	1,067	830	15	57	33	30
Female	8,398	2,138	279	4,047	1,163	649	11	52	34	25

Table 6. Population 5 - 29 years by level of education, urban/rural and sex

(Continued)

District, Urban/ Rural, Sex	Total	Level of Education								
		Never Attended School	Pre-Primary	Primary	Pre-Secondary	Secondary	Polytechnic/ Diploma	University	Non Formal	Not Stated
(1)	(2)	(3)	(4)	(5)	(6)	(7)	(8)	(9)	(10)	(11)
OECUSSI	31,144	11,028	717	11,910	3,013	3,021	113	447	141	754
Male	15,335	5,482	341	5,794	1,375	1,544	63	276	75	385
Female	15,809	5,546	376	6,116	1,638	1,477	50	171	66	369
Urban	5,100	517	125	1,613	1,080	1,393	58	224	38	52
Male	2,619	270	59	859	465	742	36	140	19	29
Female	2,481	247	66	754	615	651	22	84	19	23
Rural	26,044	10,511	592	10,297	1,933	1,628	55	223	103	702
Male	12,716	5,212	282	4,935	910	802	27	136	56	356
Female	13,328	5,299	310	5,362	1,023	826	28	87	47	346
VIQUEQUE	33,662	7,392	1,011	16,204	4,936	3,448	78	340	116	137
Male	16,960	3,626	526	8,335	2,364	1,736	48	197	55	73
Female	16,702	3,766	485	7,869	2,572	1,712	30	143	61	64
Urban	3,371	310	159	1,363	695	702	13	107	14	8
Male	1,708	161	74	709	341	353	10	54	5	1
Female	1,663	149	85	654	354	349	3	53	9	7
Rural	30,291	7,082	852	14,841	4,241	2,746	65	233	102	129
Male	15,252	3,465	452	7,626	2,023	1,383	38	143	50	72
Female	15,039	3,617	400	7,215	2,218	1,363	27	90	52	57

Table 7. Population five years and over by urban/rural, literacy in Tetum, sex and age group

TIMOR LESTE

Age	URBAN + RURAL						
	Total	Level of Literacy					Speak read and write
		Do not speak read or write	Speak only	Read only	Speak and read only	Speak read and write	
(1)	(2)	(3)	(4)	(5)	(6)	(7)	
Both Sexes	901,323	114,999	274,640	21,413	8,695	481,576	
5 - 9	152,733	32,300	65,446	7,055	2,288	45,644	
10 - 14	134,812	9,932	25,028	6,188	2,302	91,362	
15 - 19	114,304	5,227	16,069	1,684	905	90,419	
20 - 24	91,997	4,417	15,522	1,040	611	70,407	
25 - 29	75,311	4,586	15,989	896	524	53,316	
30 - 34	50,939	4,503	12,777	794	412	32,453	
35 - 39	56,501	5,263	15,476	907	440	34,415	
40 - 44	47,604	5,871	17,152	687	354	23,540	
45 - 49	38,195	5,862	16,319	546	269	15,199	
50 - 54	29,628	5,305	14,479	425	154	9,265	
55 - 59	22,079	4,665	11,126	285	139	5,864	
60 - 64	37,142	10,154	21,904	360	153	4,571	
65+	50,078	16,914	27,353	546	144	5,121	
Male	457,579	51,708	131,536	10,774	4,545	259,016	
5 - 9	78,782	16,999	34,192	3,547	1,155	22,889	
10 - 14	70,226	5,365	13,417	3,283	1,224	46,937	
15 - 19	57,397	2,615	7,951	897	478	45,456	
20 - 24	45,720	1,909	7,092	483	322	35,914	
25 - 29	37,262	1,838	7,020	403	238	27,763	
30 - 34	25,179	1,692	5,408	319	189	17,571	
35 - 39	29,284	2,095	6,630	417	221	19,921	
40 - 44	24,872	2,105	7,101	321	197	15,148	
45 - 49	19,956	2,191	7,003	296	162	10,304	
50 - 54	15,243	2,052	6,433	213	97	6,448	
55 - 59	11,621	1,874	5,330	154	86	4,177	
60 - 64	17,312	3,943	9,972	170	87	3,140	
65+	24,725	7,030	13,987	271	89	3,348	
Female	443,744	63,291	143,104	10,639	4,150	222,560	
5 - 9	73,951	15,301	31,254	3,508	1,133	22,755	
10 - 14	64,586	4,567	11,611	2,905	1,078	44,425	
15 - 19	56,907	2,612	8,118	787	427	44,963	
20 - 24	46,277	2,508	8,430	557	289	34,493	
25 - 29	38,049	2,748	8,969	493	286	25,553	
30 - 34	25,760	2,811	7,369	475	223	14,882	
35 - 39	27,217	3,168	8,846	490	219	14,494	
40 - 44	22,732	3,766	10,051	366	157	8,392	
45 - 49	18,239	3,671	9,316	250	107	4,895	
50 - 54	14,385	3,253	8,046	212	57	2,817	
55 - 59	10,458	2,791	5,796	131	53	1,687	
60 - 64	19,830	6,211	11,932	190	66	1,431	
65+	25,353	9,884	13,366	275	55	1,773	

Table 7. Population five years and over by urban/rural, literacy in Tetum, sex and age group

TIMOR LESTE

Age	URBAN						
	Total	Level of Literacy					Speak read and write
		Do not speak read or write	Speak only	Read only	Speak and read only	Speak read and write	
(1)	(2)	(3)	(4)	(5)	(6)	(7)	
Both Sexes	267,770	9,828	45,892	3,673	2,163	206,214	
5 - 9	39,453	2,757	15,072	1,169	764	19,691	
10 - 14	32,990	651	2,836	526	392	28,585	
15 - 19	41,456	587	2,566	214	193	37,896	
20 - 24	39,948	631	2,688	291	150	36,188	
25 - 29	30,157	637	2,620	259	141	26,500	
30 - 34	18,744	587	2,072	218	98	15,769	
35 - 39	17,716	549	2,303	227	99	14,538	
40 - 44	13,056	556	2,534	182	107	9,677	
45 - 49	9,483	534	2,430	152	70	6,297	
50 - 54	6,892	443	2,172	103	39	4,135	
55 - 59	4,814	320	1,694	86	38	2,676	
60 - 64	5,294	533	2,752	105	33	1,871	
65+	7,767	1,043	4,153	141	39	2,391	
Male	140,165	4,767	21,917	1,996	1,150	110,335	
5 - 9	20,366	1,452	7,945	610	403	9,956	
10 - 14	17,208	338	1,571	300	220	14,779	
15 - 19	20,431	297	1,305	124	92	18,613	
20 - 24	21,073	333	1,409	150	86	19,095	
25 - 29	15,893	343	1,253	146	70	14,081	
30 - 34	10,142	307	954	133	53	8,695	
35 - 39	9,818	290	998	128	46	8,356	
40 - 44	7,369	249	1,026	99	57	5,938	
45 - 49	5,370	237	997	101	43	3,992	
50 - 54	3,735	193	884	54	27	2,577	
55 - 59	2,591	143	688	44	21	1,695	
60 - 64	2,522	196	1,107	47	12	1,160	
65+	3,647	389	1,780	60	20	1,398	
Female	127,605	5,061	23,975	1,677	1,013	95,879	
5 - 9	19,087	1,305	7,127	559	361	9,735	
10 - 14	15,782	313	1,265	226	172	13,806	
15 - 19	21,025	290	1,261	90	101	19,283	
20 - 24	18,875	298	1,279	141	64	17,093	
25 - 29	14,264	294	1,367	113	71	12,419	
30 - 34	8,602	280	1,118	85	45	7,074	
35 - 39	7,898	259	1,305	99	53	6,182	
40 - 44	5,687	307	1,508	83	50	3,739	
45 - 49	4,113	297	1,433	51	27	2,305	
50 - 54	3,157	250	1,288	49	12	1,558	
55 - 59	2,223	177	1,006	42	17	981	
60 - 64	2,772	337	1,645	58	21	711	
65+	4,120	654	2,373	81	19	993	

Table 7. Population five years and over by urban/rural, literacy in Tetum, sex and age group

TIMOR LESTE		RURAL				
Age	Total	Level of Literacy				Speak read and write
		Do not speak read or write	Speak only	Read only	Speak and read only	
(1)	(2)	(3)	(4)	(5)	(6)	(7)
Both Sexes	633,553	105,171	228,748	17,740	6,532	275,362
5 - 9	113,280	29,543	50,374	5,886	1,524	25,953
10 - 14	101,822	9,281	22,192	5,662	1,910	62,777
15 - 19	72,848	4,640	13,503	1,470	712	52,523
20 - 24	52,049	3,786	12,834	749	461	34,219
25 - 29	45,154	3,949	13,369	637	383	26,816
30 - 34	32,195	3,916	10,705	576	314	16,684
35 - 39	38,785	4,714	13,173	680	341	19,877
40 - 44	34,548	5,315	14,618	505	247	13,863
45 - 49	28,712	5,328	13,889	394	199	8,902
50 - 54	22,736	4,862	12,307	322	115	5,130
55 - 59	17,265	4,345	9,432	199	101	3,188
60 - 64	31,848	9,621	19,152	255	120	2,700
65+	42,311	15,871	23,200	405	105	2,730
Male	317,414	46,941	109,619	8,778	3,395	148,681
5 - 9	58,416	15,547	26,247	2,937	752	12,933
10 - 14	53,018	5,027	11,846	2,983	1,004	32,158
15 - 19	36,966	2,318	6,646	773	386	26,843
20 - 24	24,647	1,576	5,683	333	236	16,819
25 - 29	21,369	1,495	5,767	257	168	13,682
30 - 34	15,037	1,385	4,454	186	136	8,876
35 - 39	19,466	1,805	5,632	289	175	11,565
40 - 44	17,503	1,856	6,075	222	140	9,210
45 - 49	14,586	1,954	6,006	195	119	6,312
50 - 54	11,508	1,859	5,549	159	70	3,871
55 - 59	9,030	1,731	4,642	110	65	2,482
60 - 64	14,790	3,747	8,865	123	75	1,980
65+	21,078	6,641	12,207	211	69	1,950
Female	316,139	58,230	119,129	8,962	3,137	126,681
5 - 9	54,864	13,996	24,127	2,949	772	13,020
10 - 14	48,804	4,254	10,346	2,679	906	30,619
15 - 19	35,882	2,322	6,857	697	326	25,680
20 - 24	27,402	2,210	7,151	416	225	17,400
25 - 29	23,785	2,454	7,602	380	215	13,134
30 - 34	17,158	2,531	6,251	390	178	7,808
35 - 39	19,319	2,909	7,541	391	166	8,312
40 - 44	17,045	3,459	8,543	283	107	4,653
45 - 49	14,126	3,374	7,883	199	80	2,590
50 - 54	11,228	3,003	6,758	163	45	1,259
55 - 59	8,235	2,614	4,790	89	36	706
60 - 64	17,058	5,874	10,287	132	45	720
65+	21,233	9,230	10,993	194	36	780

Table 7.1 Population five years and over by urban/rural, literacy in Tetum, sex and age group

AINARO

Age	URBAN + RURAL						
	Total	Level of Literacy					Speak read and write
		Do not speak read or write	Speak only	Read only	Speak and read only	Speak read and write	
(1)	(2)	(3)	(4)	(5)	(6)	(7)	
Both Sexes	48,608	2,642	23,799	563	449	21,155	
5 - 9	9,207	952	5,607	188	128	2,332	
10 - 14	8,344	247	2,331	166	134	5,466	
15 - 19	5,699	129	1,323	43	49	4,155	
20 - 24	3,771	102	1,446	33	24	2,166	
25 - 29	3,539	122	1,593	25	24	1,775	
30 - 34	2,665	70	1,264	14	22	1,295	
35 - 39	3,064	95	1,399	24	20	1,526	
40 - 44	2,433	72	1,312	14	13	1,022	
45 - 49	1,617	68	987	7	9	546	
50 - 54	1,205	51	845	5	4	300	
55 - 59	825	54	614	7	2	148	
60 - 64	3,412	293	2,818	21	13	267	
65+	2,827	387	2,260	16	7	157	
Male	24,605	1,229	11,535	284	253	11,304	
5 - 9	4,774	493	2,921	92	67	1,201	
10 - 14	4,372	131	1,299	87	77	2,778	
15 - 19	2,919	68	676	20	32	2,123	
20 - 24	1,834	46	688	14	14	1,072	
25 - 29	1,717	53	714	14	12	924	
30 - 34	1,267	35	550	5	10	667	
35 - 39	1,600	43	659	14	13	871	
40 - 44	1,308	22	599	8	8	671	
45 - 49	856	33	437	3	5	378	
50 - 54	608	23	360	5	2	218	
55 - 59	430	18	291	3	1	117	
60 - 64	1,509	110	1,201	9	7	182	
65+	1,411	154	1,140	10	5	102	
Female	24,003	1,413	12,264	279	196	9,851	
5 - 9	4,433	459	2,686	96	61	1,131	
10 - 14	3,972	116	1,032	79	57	2,688	
15 - 19	2,780	61	647	23	17	2,032	
20 - 24	1,937	56	758	19	10	1,094	
25 - 29	1,822	69	879	11	12	851	
30 - 34	1,398	35	714	9	12	628	
35 - 39	1,464	52	740	10	7	655	
40 - 44	1,125	50	713	6	5	351	
45 - 49	761	35	550	4	4	168	
50 - 54	597	28	485	-	2	82	
55 - 59	395	36	323	4	1	31	
60 - 64	1,903	183	1,617	12	6	85	
65+	1,416	233	1,120	6	2	55	

Table 7.1 Population five years and over by urban/rural, literacy in Tetum, sex and age group

AINARO

Age	URBAN						
	Total	Level of Literacy					Speak read and write
		Do not speak read or write	Speak only	Read only	Speak and read only	Speak read and write	
(1)	(2)	(3)	(4)	(5)	(6)	(7)	
Both Sexes	10,373	461	3,745	163	119	5,885	
5 - 9	1,872	130	1,018	56	58	610	
10 - 14	1,825	44	324	48	30	1,379	
15 - 19	1,686	29	221	11	10	1,415	
20 - 24	897	26	225	11	5	630	
25 - 29	736	28	226	4	2	476	
30 - 34	546	21	175	2	3	345	
35 - 39	576	20	189	8	3	356	
40 - 44	450	12	191	-	2	245	
45 - 49	353	16	157	4	3	173	
50 - 54	226	8	130	1	1	86	
55 - 59	136	10	78	1	-	47	
60 - 64	525	55	389	12	2	67	
65+	545	62	422	5	-	56	
Male	5,330	232	1,803	84	68	3,143	
5 - 9	985	74	528	26	35	322	
10 - 14	971	20	174	23	15	739	
15 - 19	864	18	124	7	8	707	
20 - 24	471	11	114	5	2	339	
25 - 29	358	11	94	3	1	249	
30 - 34	246	12	68	1	1	164	
35 - 39	314	12	102	6	2	192	
40 - 44	232	4	78	-	1	149	
45 - 49	196	10	75	2	2	107	
50 - 54	118	6	56	1	1	54	
55 - 59	74	5	30	-	-	39	
60 - 64	223	20	151	7	-	45	
65+	278	29	209	3	-	37	
Female	5,043	229	1,942	79	51	2,742	
5 - 9	887	56	490	30	23	288	
10 - 14	854	24	150	25	15	640	
15 - 19	822	11	97	4	2	708	
20 - 24	426	15	111	6	3	291	
25 - 29	378	17	132	1	1	227	
30 - 34	300	9	107	1	2	181	
35 - 39	262	8	87	2	1	164	
40 - 44	218	8	113	-	1	96	
45 - 49	157	6	82	2	1	66	
50 - 54	108	2	74	-	-	32	
55 - 59	62	5	48	1	-	8	
60 - 64	302	35	238	5	2	22	
65+	267	33	213	2	-	19	

Table 7.1 Population five years and over by urban/rural, literacy in Tetum, sex and age group

AINARO

Age	RURAL						
	Total	Level of Literacy					Speak read and write
		Do not speak read or write	Speak only	Read only	Speak and read only	Speak read and write	
(1)	(2)	(3)	(4)	(5)	(6)	(7)	
Both Sexes	38,235	2,181	20,054	400	330	15,270	
5 - 9	7,335	822	4,589	132	70	1,722	
10 - 14	6,519	203	2,007	118	104	4,087	
15 - 19	4,013	100	1,102	32	39	2,740	
20 - 24	2,874	76	1,221	22	19	1,536	
25 - 29	2,803	94	1,367	21	22	1,299	
30 - 34	2,119	49	1,089	12	19	950	
35 - 39	2,488	75	1,210	16	17	1,170	
40 - 44	1,983	60	1,121	14	11	777	
45 - 49	1,264	52	830	3	6	373	
50 - 54	979	43	715	4	3	214	
55 - 59	689	44	536	6	2	101	
60 - 64	2,887	238	2,429	9	11	200	
65+	2,282	325	1,838	11	7	101	
Male	19,275	997	9,732	200	185	8,161	
5 - 9	3,789	419	2,393	66	32	879	
10 - 14	3,401	111	1,125	64	62	2,039	
15 - 19	2,055	50	552	13	24	1,416	
20 - 24	1,363	35	574	9	12	733	
25 - 29	1,359	42	620	11	11	675	
30 - 34	1,021	23	482	4	9	503	
35 - 39	1,286	31	557	8	11	679	
40 - 44	1,076	18	521	8	7	522	
45 - 49	660	23	362	1	3	271	
50 - 54	490	17	304	4	1	164	
55 - 59	356	13	261	3	1	78	
60 - 64	1,286	90	1,050	2	7	137	
65+	1,133	125	931	7	5	65	
Female	18,960	1,184	10,322	200	145	7,109	
5 - 9	3,546	403	2,196	66	38	843	
10 - 14	3,118	92	882	54	42	2,048	
15 - 19	1,958	50	550	19	15	1,324	
20 - 24	1,511	41	647	13	7	803	
25 - 29	1,444	52	747	10	11	624	
30 - 34	1,098	26	607	8	10	447	
35 - 39	1,202	44	653	8	6	491	
40 - 44	907	42	600	6	4	255	
45 - 49	604	29	468	2	3	102	
50 - 54	489	26	411	-	2	50	
55 - 59	333	31	275	3	1	23	
60 - 64	1,601	148	1,379	7	4	63	
65+	1,149	200	907	4	2	36	

Table 7.2 Population five years and over by urban/rural, literacy in Tetum, sex and age group

AILEU

Age	URBAN + RURAL						
	Total	Level of Literacy					Speak read and write
		Do not speak read or write	Speak only	Read only	Speak and read only	Speak read and write	
(1)	(2)	(3)	(4)	(5)	(6)	(7)	
Both Sexes	37,774	1,958	15,190	478	290	19,858	
5 - 9	6,779	794	3,951	187	77	1,770	
10 - 14	6,236	168	1,355	103	84	4,526	
15 - 19	5,395	96	854	37	34	4,374	
20 - 24	3,777	81	748	21	20	2,907	
25 - 29	2,818	66	783	19	17	1,933	
30 - 34	1,370	32	471	13	11	843	
35 - 39	1,885	61	648	10	12	1,154	
40 - 44	2,029	73	956	19	7	974	
45 - 49	1,663	92	986	14	3	568	
50 - 54	1,443	75	1,027	11	7	323	
55 - 59	949	68	681	10	5	185	
60 - 64	1,655	167	1,294	14	6	174	
65+	1,775	185	1,436	20	7	127	
Male	19,499	955	7,478	228	143	10,695	
5 - 9	3,510	424	2,095	82	37	872	
10 - 14	3,260	103	787	60	41	2,269	
15 - 19	2,754	51	443	21	13	2,226	
20 - 24	1,922	37	345	7	12	1,521	
25 - 29	1,396	32	329	8	5	1,022	
30 - 34	627	8	177	6	5	431	
35 - 39	953	18	264	3	8	660	
40 - 44	1,059	19	378	8	4	650	
45 - 49	897	40	417	8	3	429	
50 - 54	765	28	475	2	3	257	
55 - 59	539	32	348	6	3	150	
60 - 64	840	80	625	4	5	126	
65+	977	83	795	13	4	82	
Female	18,275	1,003	7,712	250	147	9,163	
5 - 9	3,269	370	1,856	105	40	898	
10 - 14	2,976	65	568	43	43	2,257	
15 - 19	2,641	45	411	16	21	2,148	
20 - 24	1,855	44	403	14	8	1,386	
25 - 29	1,422	34	454	11	12	911	
30 - 34	743	24	294	7	6	412	
35 - 39	932	43	384	7	4	494	
40 - 44	970	54	578	11	3	324	
45 - 49	766	52	569	6	-	139	
50 - 54	678	47	552	9	4	66	
55 - 59	410	36	333	4	2	35	
60 - 64	815	87	669	10	1	48	
65+	798	102	641	7	3	45	

Table 7.2 Population five years and over by urban/rural, literacy in Tetum, sex and age group

AILEU

Age	URBAN						
	Total	Level of Literacy					Speak read and write
		Do not speak read or write	Speak only	Read only	Speak and read only	Speak read and write	
(1)	(2)	(3)	(4)	(5)	(6)	(7)	(7)
Both Sexes	2,610	37	619	18	22	22	1,914
5 - 9	417	19	246	8	6	6	138
10 - 14	368	4	60	4	3	3	297
15 - 19	533	3	30	3	6	6	491
20 - 24	360	-	22	1	3	3	334
25 - 29	212	-	27	1	1	1	183
30 - 34	146	-	28	-	-	-	118
35 - 39	145	1	23	1	2	2	118
40 - 44	121	1	35	-	-	-	85
45 - 49	81	2	24	-	-	-	55
50 - 54	69	4	31	-	-	-	34
55 - 59	55	-	25	-	-	-	30
60 - 64	48	1	28	-	-	-	19
65+	55	2	40	-	1	1	12
Male	1,322	17	298	8	8	8	991
5 - 9	217	11	135	3	1	1	67
10 - 14	193	1	34	3	1	1	154
15 - 19	236	2	15	1	2	2	216
20 - 24	206	-	13	1	3	3	189
25 - 29	91	-	6	-	-	-	85
30 - 34	78	-	15	-	-	-	63
35 - 39	78	1	11	-	1	1	65
40 - 44	65	-	16	-	-	-	49
45 - 49	51	-	8	-	-	-	43
50 - 54	29	1	8	-	-	-	20
55 - 59	29	-	7	-	-	-	22
60 - 64	25	-	13	-	-	-	12
65+	24	1	17	-	-	-	6
Female	1,288	20	321	10	14	14	923
5 - 9	200	8	111	5	5	5	71
10 - 14	175	3	26	1	2	2	143
15 - 19	297	1	15	2	4	4	275
20 - 24	154	-	9	-	-	-	145
25 - 29	121	-	21	1	1	1	98
30 - 34	68	-	13	-	-	-	55
35 - 39	67	-	12	1	1	1	53
40 - 44	56	1	19	-	-	-	36
45 - 49	30	2	16	-	-	-	12
50 - 54	40	3	23	-	-	-	14
55 - 59	26	-	18	-	-	-	8
60 - 64	23	1	15	-	-	-	7
65+	31	1	23	-	1	1	6

Table 7.2 Population five years and over by urban/rural, literacy in Tetum, sex and age group

Age		RURAL						
		Total	Level of Literacy					Speak read and write
			Do not speak read or write	Speak only	Read only	Speak and read only	Speak read and write	
(1)	(2)	(3)	(4)	(5)	(6)	(7)		
Both Sexes	35,164	1,921	14,571	460	268	17,944		
5 - 9	6,362	775	3,705	179	71	1,632		
10 - 14	5,868	164	1,295	99	81	4,229		
15 - 19	4,862	93	824	34	28	3,883		
20 - 24	3,417	81	726	20	17	2,573		
25 - 29	2,606	66	756	18	16	1,750		
30 - 34	1,224	32	443	13	11	725		
35 - 39	1,740	60	625	9	10	1,036		
40 - 44	1,908	72	921	19	7	889		
45 - 49	1,582	90	962	14	3	513		
50 - 54	1,374	71	996	11	7	289		
55 - 59	894	68	656	10	5	155		
60 - 64	1,607	166	1,266	14	6	155		
65+	1,720	183	1,396	20	6	115		
Male	18,177	938	7,180	220	135	9,704		
5 - 9	3,293	413	1,960	79	36	805		
10 - 14	3,067	102	753	57	40	2,115		
15 - 19	2,518	49	428	20	11	2,010		
20 - 24	1,716	37	332	6	9	1,332		
25 - 29	1,305	32	323	8	5	937		
30 - 34	549	8	162	6	5	368		
35 - 39	875	17	253	3	7	595		
40 - 44	994	19	362	8	4	601		
45 - 49	846	40	409	8	3	386		
50 - 54	736	27	467	2	3	237		
55 - 59	510	32	341	6	3	128		
60 - 64	815	80	612	4	5	114		
65+	953	82	778	13	4	76		
Female	16,987	983	7,391	240	133	8,240		
5 - 9	3,069	362	1,745	100	35	827		
10 - 14	2,801	62	542	42	41	2,114		
15 - 19	2,344	44	396	14	17	1,873		
20 - 24	1,701	44	394	14	8	1,241		
25 - 29	1,301	34	433	10	11	813		
30 - 34	675	24	281	7	6	357		
35 - 39	865	43	372	6	3	441		
40 - 44	914	53	559	11	3	288		
45 - 49	736	50	553	6	-	127		
50 - 54	638	44	529	9	4	52		
55 - 59	384	36	315	4	2	27		
60 - 64	792	86	654	10	1	41		
65+	767	101	618	7	2	39		

Table 7.3 Population five years and over by urban/rural, literacy in Tetum, sex and age group

BAUCAU

Age	URBAN + RURAL						
	Total	Level of Literacy					Speak read and write
		Do not speak read or write	Speak only	Read only	Speak and read only	Speak read and write	
(1)	(2)	(3)	(4)	(5)	(6)	(7)	
Both Sexes	94,647	20,127	18,414	2,948	1,014	52,144	
5 - 9	16,011	4,551	3,802	1,141	210	6,307	
10 - 14	15,191	1,220	1,291	877	266	11,537	
15 - 19	11,849	725	903	206	138	9,877	
20 - 24	7,331	539	868	112	73	5,739	
25 - 29	5,713	458	857	69	52	4,277	
30 - 34	4,130	467	754	65	53	2,791	
35 - 39	5,785	725	1,192	85	53	3,730	
40 - 44	5,138	1,065	1,361	73	53	2,586	
45 - 49	4,532	1,152	1,400	73	36	1,871	
50 - 54	3,531	1,212	1,150	63	22	1,084	
55 - 59	3,252	1,264	1,007	42	20	919	
60 - 64	4,720	2,414	1,568	52	21	665	
65+	7,464	4,335	2,261	90	17	761	
Male	47,376	9,070	8,906	1,555	535	27,310	
5 - 9	8,331	2,444	1,944	610	109	3,224	
10 - 14	7,970	661	678	483	132	6,016	
15 - 19	6,000	377	441	112	75	4,995	
20 - 24	3,470	248	407	51	38	2,726	
25 - 29	2,629	196	400	35	24	1,974	
30 - 34	1,919	172	334	27	27	1,359	
35 - 39	2,874	273	554	46	29	1,972	
40 - 44	2,572	382	609	31	30	1,520	
45 - 49	2,350	420	672	44	22	1,192	
50 - 54	1,777	496	515	29	13	724	
55 - 59	1,710	519	498	15	15	663	
60 - 64	2,164	970	710	27	10	447	
65+	3,610	1,912	1,144	45	11	498	
Female	47,271	11,057	9,508	1,393	479	24,834	
5 - 9	7,680	2,107	1,858	531	101	3,083	
10 - 14	7,221	559	613	394	134	5,521	
15 - 19	5,849	348	462	94	63	4,882	
20 - 24	3,861	291	461	61	35	3,013	
25 - 29	3,084	262	457	34	28	2,303	
30 - 34	2,211	295	420	38	26	1,432	
35 - 39	2,911	452	638	39	24	1,758	
40 - 44	2,566	683	752	42	23	1,066	
45 - 49	2,182	732	728	29	14	679	
50 - 54	1,754	716	635	34	9	360	
55 - 59	1,542	745	509	27	5	256	
60 - 64	2,556	1,444	858	25	11	218	
65+	3,854	2,423	1,117	45	6	263	

Table 7.3 Population five years and over by urban/rural, literacy in Tetum, sex and age group

BAUCAU

Age	URBAN						
	Total	Level of Literacy					Speak read and write (7)
		Do not speak read or write (3)	Speak only (4)	Read only (5)	Speak and read only (6)		
(1)	(2)	(3)	(4)	(5)	(6)	(7)	
Both Sexes	18,080	881	2,235	268	83	14,613	
5 - 9	2,930	225	719	90	22	1,874	
10 - 14	2,619	35	94	63	11	2,416	
15 - 19	3,140	34	82	9	3	3,012	
20 - 24	1,947	29	74	5	4	1,835	
25 - 29	1,415	26	93	5	7	1,284	
30 - 34	1,063	34	69	15	7	938	
35 - 39	1,179	30	103	15	7	1,024	
40 - 44	858	37	102	11	5	703	
45 - 49	673	44	128	11	5	485	
50 - 54	520	46	126	11	4	333	
55 - 59	407	60	95	7	-	245	
60 - 64	525	94	208	11	4	208	
65+	804	187	342	15	4	256	
Male	9,055	407	999	138	45	7,466	
5 - 9	1,496	116	362	51	12	955	
10 - 14	1,362	15	44	33	6	1,264	
15 - 19	1,507	18	29	3	2	1,455	
20 - 24	948	17	43	2	1	885	
25 - 29	638	16	45	1	5	571	
30 - 34	546	14	37	10	3	482	
35 - 39	609	15	44	7	3	540	
40 - 44	475	16	46	8	4	401	
45 - 49	358	11	51	6	3	287	
50 - 54	277	22	50	4	2	199	
55 - 59	209	25	34	2	-	148	
60 - 64	245	37	76	5	1	126	
65+	385	85	138	6	3	153	
Female	9,025	474	1,236	130	38	7,147	
5 - 9	1,434	109	357	39	10	919	
10 - 14	1,257	20	50	30	5	1,152	
15 - 19	1,633	16	53	6	1	1,557	
20 - 24	999	12	31	3	3	950	
25 - 29	777	10	48	4	2	713	
30 - 34	517	20	32	5	4	456	
35 - 39	570	15	59	8	4	484	
40 - 44	383	21	56	3	1	302	
45 - 49	315	33	77	5	2	198	
50 - 54	243	24	76	7	2	134	
55 - 59	198	35	61	5	-	97	
60 - 64	280	57	132	6	3	82	
65+	419	102	204	9	1	103	

Table 7.3 Population five years and over by urban/rural, literacy in Tetum, sex and age group

BAUCAU		RURAL					
Age	Total	Level of Literacy				Speak and read only	Speak read and write
		Do not speak read or write	Speak only	Read only	Speak and read only		
(1)	(2)	(3)	(4)	(5)	(6)	(7)	(7)
Both Sexes	76,567	19,246	16,179	2,680	931	37,531	
5 - 9	13,081	4,326	3,083	1,051	188	4,433	
10 - 14	12,572	1,185	1,197	814	255	9,121	
15 - 19	8,709	691	821	197	135	6,865	
20 - 24	5,384	510	794	107	69	3,904	
25 - 29	4,298	432	764	64	45	2,993	
30 - 34	3,067	433	685	50	46	1,853	
35 - 39	4,606	695	1,089	70	46	2,706	
40 - 44	4,280	1,028	1,259	62	48	1,883	
45 - 49	3,859	1,108	1,272	62	31	1,386	
50 - 54	3,011	1,166	1,024	52	18	751	
55 - 59	2,845	1,204	912	35	20	674	
60 - 64	4,195	2,320	1,360	41	17	457	
65+	6,660	4,148	1,919	75	13	505	
Male	38,321	8,663	7,907	1,417	490	19,844	
5 - 9	6,835	2,328	1,582	559	97	2,269	
10 - 14	6,608	646	634	450	126	4,752	
15 - 19	4,493	359	412	109	73	3,540	
20 - 24	2,522	231	364	49	37	1,841	
25 - 29	1,991	180	355	34	19	1,403	
30 - 34	1,373	158	297	17	24	877	
35 - 39	2,265	258	510	39	26	1,432	
40 - 44	2,097	366	563	23	26	1,119	
45 - 49	1,992	409	621	38	19	905	
50 - 54	1,500	474	465	25	11	525	
55 - 59	1,501	494	464	13	15	515	
60 - 64	1,919	933	634	22	9	321	
65+	3,225	1,827	1,006	39	8	345	
Female	38,246	10,583	8,272	1,263	441	17,687	
5 - 9	6,246	1,998	1,501	492	91	2,164	
10 - 14	5,964	539	563	364	129	4,369	
15 - 19	4,216	332	409	88	62	3,325	
20 - 24	2,862	279	430	58	32	2,063	
25 - 29	2,307	252	409	30	26	1,590	
30 - 34	1,694	275	388	33	22	976	
35 - 39	2,341	437	579	31	20	1,274	
40 - 44	2,183	662	696	39	22	764	
45 - 49	1,867	699	651	24	12	481	
50 - 54	1,511	692	559	27	7	226	
55 - 59	1,344	710	448	22	5	159	
60 - 64	2,276	1,387	726	19	8	136	
65+	3,435	2,321	913	36	5	160	

Table 7.4 Population five years and over by urban/rural, literacy in Tetum, sex and age group

BOBONARO

Age	URBAN + RURAL						
	Total	Level of Literacy					Speak read and write (7)
		Do not speak read or write (3)	Speak only (4)	Read only (5)	Speak and read only (6)		
(1)	(2)	(3)	(4)	(5)	(6)	(7)	
Both Sexes	77,593	9,274	32,404	1,356	901	33,658	
5 - 9	13,686	2,787	6,668	534	236	3,461	
10 - 14	11,127	784	2,657	313	253	7,120	
15 - 19	9,149	486	1,983	92	80	6,508	
20 - 24	6,680	371	1,822	76	76	4,335	
25 - 29	6,093	376	2,046	67	52	3,552	
30 - 34	4,211	276	1,754	36	42	2,103	
35 - 39	4,465	295	1,861	37	43	2,229	
40 - 44	4,187	375	2,141	36	36	1,599	
45 - 49	3,797	390	2,149	43	38	1,177	
50 - 54	2,830	364	1,738	34	12	682	
55 - 59	2,142	319	1,450	16	14	343	
60 - 64	3,641	741	2,573	29	14	284	
65+	5,585	1,710	3,562	43	5	265	
Male	38,362	4,109	15,229	686	475	17,863	
5 - 9	7,034	1,512	3,470	257	118	1,677	
10 - 14	5,743	436	1,419	184	139	3,565	
15 - 19	4,480	239	990	49	37	3,165	
20 - 24	3,081	147	820	37	40	2,037	
25 - 29	2,796	152	842	25	29	1,748	
30 - 34	2,013	103	734	19	15	1,142	
35 - 39	2,193	89	728	17	21	1,338	
40 - 44	2,097	112	851	18	23	1,093	
45 - 49	1,963	133	924	14	24	868	
50 - 54	1,386	120	722	17	7	520	
55 - 59	1,018	104	613	9	8	284	
60 - 64	1,750	264	1,234	17	10	225	
65+	2,808	698	1,882	23	4	201	
Female	39,231	5,165	17,175	670	426	15,795	
5 - 9	6,652	1,275	3,198	277	118	1,784	
10 - 14	5,384	348	1,238	129	114	3,555	
15 - 19	4,669	247	993	43	43	3,343	
20 - 24	3,599	224	1,002	39	36	2,298	
25 - 29	3,297	224	1,204	42	23	1,804	
30 - 34	2,198	173	1,020	17	27	961	
35 - 39	2,272	206	1,133	20	22	891	
40 - 44	2,090	263	1,290	18	13	506	
45 - 49	1,834	257	1,225	29	14	309	
50 - 54	1,444	244	1,016	17	5	162	
55 - 59	1,124	215	837	7	6	59	
60 - 64	1,891	477	1,339	12	4	59	
65+	2,777	1,012	1,680	20	1	64	

Table 7.4 Population five years and over by urban/rural, literacy in Tetum, sex and age group

BOBONARO

Age	URBAN						
	Total	Level of Literacy					Speak read and write
		Do not speak read or write	Speak only	Read only	Speak and read only	Speak read and write	
(1)	(2)	(3)	(4)	(5)	(6)	(7)	
Both Sexes	13,919	563	4,735	149	125	8,347	
5 - 9	2,220	177	1,121	56	43	823	
10 - 14	1,892	25	278	19	30	1,540	
15 - 19	2,251	34	271	12	14	1,920	
20 - 24	1,494	25	245	9	8	1,207	
25 - 29	1,209	34	314	10	7	844	
30 - 34	906	38	298	8	6	556	
35 - 39	834	25	285	7	2	515	
40 - 44	738	22	356	4	6	350	
45 - 49	597	28	311	5	5	248	
50 - 54	448	25	251	3	1	168	
55 - 59	322	24	214	4	2	78	
60 - 64	405	22	331	6	-	46	
65+	603	84	460	6	1	52	
Male	6,964	261	2,226	79	62	4,336	
5 - 9	1,131	103	595	29	21	383	
10 - 14	959	9	148	14	17	771	
15 - 19	1,061	14	138	7	6	896	
20 - 24	783	14	130	4	5	630	
25 - 29	547	20	141	2	2	382	
30 - 34	464	17	136	5	2	304	
35 - 39	428	12	106	4	1	305	
40 - 44	397	7	145	3	3	239	
45 - 49	337	11	145	2	3	176	
50 - 54	228	10	99	1	-	118	
55 - 59	146	11	74	2	1	58	
60 - 64	200	7	155	2	-	36	
65+	283	26	214	4	1	38	
Female	6,955	302	2,509	70	63	4,011	
5 - 9	1,089	74	526	27	22	440	
10 - 14	933	16	130	5	13	769	
15 - 19	1,190	20	133	5	8	1,024	
20 - 24	711	11	115	5	3	577	
25 - 29	662	14	173	8	5	462	
30 - 34	442	21	162	3	4	252	
35 - 39	406	13	179	3	1	210	
40 - 44	341	15	211	1	3	111	
45 - 49	260	17	166	3	2	72	
50 - 54	220	15	152	2	1	50	
55 - 59	176	13	140	2	1	20	
60 - 64	205	15	176	4	-	10	
65+	320	58	246	2	-	14	

Table 7.4 Population five years and over by urban/rural, literacy in Tetum, sex and age group

Age		RURAL						
		Total	Level of Literacy					Speak read and write
			Do not speak read or write	Speak only	Read only	Speak and read only	Speak read and write	
(1)	(2)	(3)	(4)	(5)	(6)	(7)		
Both Sexes	63,674	8,711	27,669	1,207	776	25,311		
5 - 9	11,466	2,610	5,547	478	193	2,638		
10 - 14	9,235	759	2,379	294	223	5,580		
15 - 19	6,898	452	1,712	80	66	4,588		
20 - 24	5,186	346	1,577	67	68	3,128		
25 - 29	4,884	342	1,732	57	45	2,708		
30 - 34	3,305	238	1,456	28	36	1,547		
35 - 39	3,631	270	1,576	30	41	1,714		
40 - 44	3,449	353	1,785	32	30	1,249		
45 - 49	3,200	362	1,838	38	33	929		
50 - 54	2,382	339	1,487	31	11	514		
55 - 59	1,820	295	1,236	12	12	265		
60 - 64	3,236	719	2,242	23	14	238		
65+	4,982	1,626	3,102	37	4	213		
Male	31,398	3,848	13,003	607	413	13,527		
5 - 9	5,903	1,409	2,875	228	97	1,294		
10 - 14	4,784	427	1,271	170	122	2,794		
15 - 19	3,419	225	852	42	31	2,269		
20 - 24	2,298	133	690	33	35	1,407		
25 - 29	2,249	132	701	23	27	1,366		
30 - 34	1,549	86	598	14	13	838		
35 - 39	1,765	77	622	13	20	1,033		
40 - 44	1,700	105	706	15	20	854		
45 - 49	1,626	122	779	12	21	692		
50 - 54	1,158	110	623	16	7	402		
55 - 59	872	93	539	7	7	226		
60 - 64	1,550	257	1,079	15	10	189		
65+	2,525	672	1,668	19	3	163		
Female	32,276	4,863	14,666	600	363	11,784		
5 - 9	5,563	1,201	2,672	250	96	1,344		
10 - 14	4,451	332	1,108	124	101	2,786		
15 - 19	3,479	227	860	38	35	2,319		
20 - 24	2,888	213	887	34	33	1,721		
25 - 29	2,635	210	1,031	34	18	1,342		
30 - 34	1,756	152	858	14	23	709		
35 - 39	1,866	193	954	17	21	681		
40 - 44	1,749	248	1,079	17	10	395		
45 - 49	1,574	240	1,059	26	12	237		
50 - 54	1,224	229	864	15	4	112		
55 - 59	948	202	697	5	5	39		
60 - 64	1,686	462	1,163	8	4	49		
65+	2,457	954	1,434	18	1	50		

Table 7.5 Population five years and over by urban/rural, literacy in Tetum, sex and age group

COVALIMA

Age	URBAN + RURAL						
	Total	Level of Literacy					Speak read and write
		Do not speak read or write	Speak only	Read only	Speak and read only	Speak read and write	
(1)	(2)	(3)	(4)	(5)	(6)	(7)	
Both Sexes	51,321	3,885	19,384	1,158	533	26,361	
5 - 9	8,907	1,437	4,728	398	130	2,214	
10 - 14	8,253	365	1,595	300	167	5,826	
15 - 19	6,381	160	867	96	49	5,209	
20 - 24	4,100	118	725	57	26	3,174	
25 - 29	3,934	130	1,003	49	36	2,716	
30 - 34	2,721	115	821	39	24	1,722	
35 - 39	3,253	132	1,114	39	23	1,945	
40 - 44	2,804	161	1,169	40	12	1,422	
45 - 49	2,279	162	1,179	25	26	887	
50 - 54	1,667	153	990	28	10	486	
55 - 59	1,080	98	688	12	7	275	
60 - 64	2,643	328	2,021	29	9	256	
65+	3,299	526	2,484	46	14	229	
Male	25,756	1,788	9,187	607	294	13,880	
5 - 9	4,595	761	2,519	199	70	1,046	
10 - 14	4,317	223	889	176	92	2,937	
15 - 19	3,243	94	463	51	34	2,601	
20 - 24	1,923	61	332	34	14	1,482	
25 - 29	1,814	53	426	30	16	1,289	
30 - 34	1,276	46	324	21	8	877	
35 - 39	1,642	43	449	19	12	1,119	
40 - 44	1,411	48	394	18	9	942	
45 - 49	1,175	51	460	9	12	643	
50 - 54	905	53	439	16	6	391	
55 - 59	581	47	313	8	4	209	
60 - 64	1,218	116	911	8	5	178	
65+	1,656	192	1,268	18	12	166	
Female	25,565	2,097	10,197	551	239	12,481	
5 - 9	4,312	676	2,209	199	60	1,168	
10 - 14	3,936	142	706	124	75	2,889	
15 - 19	3,138	66	404	45	15	2,608	
20 - 24	2,177	57	393	23	12	1,692	
25 - 29	2,120	77	577	19	20	1,427	
30 - 34	1,445	69	497	18	16	845	
35 - 39	1,611	89	665	20	11	826	
40 - 44	1,393	113	775	22	3	480	
45 - 49	1,104	111	719	16	14	244	
50 - 54	762	100	551	12	4	95	
55 - 59	499	51	375	4	3	66	
60 - 64	1,425	212	1,110	21	4	78	
65+	1,643	334	1,216	28	2	63	

Table 7.5 Population five years and over by urban/rural, literacy in Tetum, sex and age group

COVALIMA

Age	URBAN						
	Total	Level of Literacy					Speak read and write
		Do not speak read or write	Speak only	Read only	Speak and read only	Speak read and write	
(1)	(2)	(3)	(4)	(5)	(6)	(7)	
Both Sexes	6,853	306	1,455	167	36	4,889	
5 - 9	1,036	89	429	48	13	457	
10 - 14	1,021	30	139	30	8	814	
15 - 19	1,252	29	122	16	3	1,082	
20 - 24	760	13	61	16	6	664	
25 - 29	538	16	62	8	-	452	
30 - 34	397	9	58	5	2	323	
35 - 39	436	10	67	4	-	355	
40 - 44	383	13	79	7	-	284	
45 - 49	287	13	88	6	1	179	
50 - 54	189	9	49	6	-	125	
55 - 59	149	9	60	3	-	77	
60 - 64	137	20	83	4	1	29	
65+	268	46	158	14	2	48	
Male	3,460	149	646	83	17	2,565	
5 - 9	515	44	215	24	5	227	
10 - 14	500	18	71	16	2	393	
15 - 19	638	18	67	9	3	541	
20 - 24	394	9	32	12	4	337	
25 - 29	265	12	26	3	-	224	
30 - 34	187	4	27	1	-	155	
35 - 39	223	6	23	3	-	191	
40 - 44	203	4	17	1	-	181	
45 - 49	145	2	27	2	-	114	
50 - 54	130	3	25	3	-	99	
55 - 59	91	4	28	1	-	58	
60 - 64	55	9	30	-	1	15	
65+	114	16	58	8	2	30	
Female	3,393	157	809	84	19	2,324	
5 - 9	521	45	214	24	8	230	
10 - 14	521	12	68	14	6	421	
15 - 19	614	11	55	7	-	541	
20 - 24	366	4	29	4	2	327	
25 - 29	273	4	36	5	-	228	
30 - 34	210	5	31	4	2	168	
35 - 39	213	4	44	1	-	164	
40 - 44	180	9	62	6	-	103	
45 - 49	142	11	61	4	1	65	
50 - 54	59	6	24	3	-	26	
55 - 59	58	5	32	2	-	19	
60 - 64	82	11	53	4	-	14	
65+	154	30	100	6	-	18	

Table 7.5 Population five years and over by urban/rural, literacy in Tetum, sex and age group

COVALIMA

Age	RURAL						
	Total	Level of Literacy					Speak read and write (7)
		Do not speak read or write (3)	Speak only (4)	Read only (5)	Speak and read only (6)		
(1)	(2)	(3)	(4)	(5)	(6)	(7)	
Both Sexes	44,468	3,579	17,929	991	497	21,472	
5 - 9	7,871	1,348	4,299	350	117	1,757	
10 - 14	7,232	335	1,456	270	159	5,012	
15 - 19	5,129	131	745	80	46	4,127	
20 - 24	3,340	105	664	41	20	2,510	
25 - 29	3,396	114	941	41	36	2,264	
30 - 34	2,324	106	763	34	22	1,399	
35 - 39	2,817	122	1,047	35	23	1,590	
40 - 44	2,421	148	1,090	33	12	1,138	
45 - 49	1,992	149	1,091	19	25	708	
50 - 54	1,478	144	941	22	10	361	
55 - 59	931	89	628	9	7	198	
60 - 64	2,506	308	1,938	25	8	227	
65+	3,031	480	2,326	32	12	181	
Male	22,296	1,639	8,541	524	277	11,315	
5 - 9	4,080	717	2,304	175	65	819	
10 - 14	3,817	205	818	160	90	2,544	
15 - 19	2,605	76	396	42	31	2,060	
20 - 24	1,529	52	300	22	10	1,145	
25 - 29	1,549	41	400	27	16	1,065	
30 - 34	1,089	42	297	20	8	722	
35 - 39	1,419	37	426	16	12	928	
40 - 44	1,208	44	377	17	9	761	
45 - 49	1,030	49	433	7	12	529	
50 - 54	775	50	414	13	6	292	
55 - 59	490	43	285	7	4	151	
60 - 64	1,163	107	881	8	4	163	
65+	1,542	176	1,210	10	10	136	
Female	22,172	1,940	9,388	467	220	10,157	
5 - 9	3,791	631	1,995	175	52	938	
10 - 14	3,415	130	638	110	69	2,468	
15 - 19	2,524	55	349	38	15	2,067	
20 - 24	1,811	53	364	19	10	1,365	
25 - 29	1,847	73	541	14	20	1,199	
30 - 34	1,235	64	466	14	14	677	
35 - 39	1,398	85	621	19	11	662	
40 - 44	1,213	104	713	16	3	377	
45 - 49	962	100	658	12	13	179	
50 - 54	703	94	527	9	4	69	
55 - 59	441	46	343	2	3	47	
60 - 64	1,343	201	1,057	17	4	64	
65+	1,489	304	1,116	22	2	45	

Table 7.6 Population five years and over by urban/rural, literacy in Tetum, sex and age group

DILI

Age	URBAN + RURAL						
	Total	Level of Literacy					Speak read and write
		Do not speak read or write	Speak only	Read only	Speak and read only	Speak read and write	
(1)	(2)	(3)	(4)	(5)	(6)	(7)	(7)
Both Sexes	198,614	4,522	33,294	2,405	1,608	156,785	
5 - 9	28,467	1,087	11,689	734	580	14,377	
10 - 14	22,618	256	1,816	251	252	20,043	
15 - 19	28,325	301	1,657	133	130	26,104	
20 - 24	32,607	446	1,969	225	121	29,846	
25 - 29	25,050	424	1,908	211	118	22,389	
30 - 34	14,413	360	1,422	158	76	12,397	
35 - 39	13,405	315	1,665	167	82	11,176	
40 - 44	9,781	311	1,845	138	74	7,413	
45 - 49	7,114	253	1,854	111	60	4,836	
50 - 54	5,171	208	1,663	81	33	3,186	
55 - 59	3,418	118	1,253	58	27	1,962	
60 - 64	3,364	166	1,748	54	31	1,365	
65+	4,881	277	2,805	84	24	1,691	
Male	105,161	2,401	15,969	1,340	843	84,608	
5 - 9	14,753	577	6,202	373	296	7,305	
10 - 14	11,730	135	1,011	135	136	10,313	
15 - 19	14,118	145	854	80	56	12,983	
20 - 24	17,160	243	1,039	129	66	15,683	
25 - 29	13,577	238	949	133	61	12,196	
30 - 34	8,000	230	652	104	47	6,967	
35 - 39	7,550	187	693	97	37	6,536	
40 - 44	5,555	164	750	74	39	4,528	
45 - 49	4,081	143	747	81	40	3,070	
50 - 54	2,858	110	679	45	23	2,001	
55 - 59	1,871	64	551	34	16	1,206	
60 - 64	1,641	65	692	26	13	845	
65+	2,267	100	1,150	29	13	975	
Female	93,453	2,121	17,325	1,065	765	72,177	
5 - 9	13,714	510	5,487	361	284	7,072	
10 - 14	10,888	121	805	116	116	9,730	
15 - 19	14,207	156	803	53	74	13,121	
20 - 24	15,447	203	930	96	55	14,163	
25 - 29	11,473	186	959	78	57	10,193	
30 - 34	6,413	130	770	54	29	5,430	
35 - 39	5,855	128	972	70	45	4,640	
40 - 44	4,226	147	1,095	64	35	2,885	
45 - 49	3,033	110	1,107	30	20	1,766	
50 - 54	2,313	98	984	36	10	1,185	
55 - 59	1,547	54	702	24	11	756	
60 - 64	1,723	101	1,056	28	18	520	
65+	2,614	177	1,655	55	11	716	

Table 7.6 Population five years and over by urban/rural, literacy in Tetum, sex and age group

DILI

Age	URBAN						
	Total	Level of Literacy					Speak read and write (7)
		Do not speak read or write (3)	Speak only (4)	Read only (5)	Speak and read only (6)		
(1)	(2)	(3)	(4)	(5)	(6)	(7)	
Both Sexes	164,366	3,786	22,651	1,853	1,186	134,890	
5 - 9	22,746	826	8,543	520	452	12,405	
10 - 14	17,574	207	1,104	158	156	15,949	
15 - 19	23,476	267	1,232	92	88	21,797	
20 - 24	28,635	390	1,525	189	90	26,441	
25 - 29	21,898	397	1,352	179	90	19,880	
30 - 34	12,496	336	975	146	62	10,977	
35 - 39	11,423	294	1,096	149	62	9,822	
40 - 44	8,000	281	1,179	119	62	6,359	
45 - 49	5,632	223	1,162	91	42	4,114	
50 - 54	4,024	179	1,012	66	23	2,744	
55 - 59	2,650	94	768	42	21	1,725	
60 - 64	2,393	114	1,040	43	19	1,177	
65+	3,419	178	1,663	59	19	1,500	
Male	87,561	2,076	10,967	1,075	632	72,811	
5 - 9	11,787	443	4,538	275	238	6,293	
10 - 14	9,138	109	634	89	87	8,219	
15 - 19	11,627	132	619	57	37	10,782	
20 - 24	15,154	211	821	104	51	13,967	
25 - 29	11,933	232	699	119	45	10,838	
30 - 34	7,020	217	462	98	38	6,205	
35 - 39	6,528	177	476	90	28	5,757	
40 - 44	4,603	153	485	68	34	3,863	
45 - 49	3,304	131	466	70	29	2,608	
50 - 54	2,234	98	407	38	17	1,674	
55 - 59	1,457	55	316	25	13	1,048	
60 - 64	1,187	47	402	20	6	712	
65+	1,589	71	642	22	9	845	
Female	76,805	1,710	11,684	778	554	62,079	
5 - 9	10,959	383	4,005	245	214	6,112	
10 - 14	8,436	98	470	69	69	7,730	
15 - 19	11,849	135	613	35	51	11,015	
20 - 24	13,481	179	704	85	39	12,474	
25 - 29	9,965	165	653	60	45	9,042	
30 - 34	5,476	119	513	48	24	4,772	
35 - 39	4,895	117	620	59	34	4,065	
40 - 44	3,397	128	694	51	28	2,496	
45 - 49	2,328	92	696	21	13	1,506	
50 - 54	1,790	81	605	28	6	1,070	
55 - 59	1,193	39	452	17	8	677	
60 - 64	1,206	67	638	23	13	465	
65+	1,830	107	1,021	37	10	655	

Table 7.6 Population five years and over by urban/rural, literacy in Tetum, sex and age group

DILI

Age	RURAL						
	Total	Level of Literacy					Speak read and write (7)
		Do not speak read or write (3)	Speak only (4)	Read only (5)	Speak and read only (6)	Speak read and write (7)	
(1)	(2)	(3)	(4)	(5)	(6)	(7)	(7)
Both Sexes	34,248	736	10,643	552	422	21,895	
5 - 9	5,721	261	3,146	214	128	1,972	
10 - 14	5,044	49	712	93	96	4,094	
15 - 19	4,849	34	425	41	42	4,307	
20 - 24	3,972	56	444	36	31	3,405	
25 - 29	3,152	27	556	32	28	2,509	
30 - 34	1,917	24	447	12	14	1,420	
35 - 39	1,982	21	569	18	20	1,354	
40 - 44	1,781	30	666	19	12	1,054	
45 - 49	1,482	30	692	20	18	722	
50 - 54	1,147	29	651	15	10	442	
55 - 59	768	24	485	16	6	237	
60 - 64	971	52	708	11	12	188	
65+	1,462	99	1,142	25	5	191	
Male	17,600	325	5,002	265	211	11,797	
5 - 9	2,966	134	1,664	98	58	1,012	
10 - 14	2,592	26	377	46	49	2,094	
15 - 19	2,491	13	235	23	19	2,201	
20 - 24	2,006	32	218	25	15	1,716	
25 - 29	1,644	6	250	14	16	1,358	
30 - 34	980	13	190	6	9	762	
35 - 39	1,022	10	217	7	9	779	
40 - 44	952	11	265	6	5	665	
45 - 49	777	12	281	11	11	462	
50 - 54	624	12	272	7	6	327	
55 - 59	414	9	235	9	3	158	
60 - 64	454	18	290	6	7	133	
65+	678	29	508	7	4	130	
Female	16,648	411	5,641	287	211	10,098	
5 - 9	2,755	127	1,482	116	70	960	
10 - 14	2,452	23	335	47	47	2,000	
15 - 19	2,358	21	190	18	23	2,106	
20 - 24	1,966	24	226	11	16	1,689	
25 - 29	1,508	21	306	18	12	1,151	
30 - 34	937	11	257	6	5	658	
35 - 39	960	11	352	11	11	575	
40 - 44	829	19	401	13	7	389	
45 - 49	705	18	411	9	7	260	
50 - 54	523	17	379	8	4	115	
55 - 59	354	15	250	7	3	79	
60 - 64	517	34	418	5	5	55	
65+	784	70	634	18	1	61	

Table 7.7 Population five years and over by urban/rural, literacy in Tetum, sex and age group

ERMERA

Age	URBAN + RURAL						
	Total	Level of Literacy					Speak read and write (7)
		Do not speak read or write (3)	Speak only (4)	Read only (5)	Speak and read only (6)		
(1)	(2)	(3)	(4)	(5)	(6)	(7)	
Both Sexes	98,883	6,121	54,363	1,267	736	36,396	
5 - 9	17,424	1,951	11,887	346	165	3,075	
10 - 14	17,180	782	6,873	408	242	8,875	
15 - 19	13,062	466	4,481	141	97	7,877	
20 - 24	9,676	329	3,983	64	57	5,243	
25 - 29	7,342	287	3,685	56	38	3,276	
30 - 34	4,876	205	2,791	34	26	1,820	
35 - 39	5,726	228	3,207	47	36	2,208	
40 - 44	5,603	273	3,566	51	27	1,686	
45 - 49	4,153	234	2,948	28	14	929	
50 - 54	3,396	213	2,557	34	14	578	
55 - 59	2,493	174	1,955	14	6	344	
60 - 64	3,507	379	2,876	12	9	231	
65+	4,445	600	3,554	32	5	254	
Male	49,772	2,746	25,639	677	391	20,319	
5 - 9	8,749	955	5,993	181	87	1,533	
10 - 14	8,858	405	3,462	228	118	4,645	
15 - 19	6,592	233	2,094	71	61	4,133	
20 - 24	4,690	140	1,690	28	30	2,802	
25 - 29	3,508	116	1,566	26	14	1,786	
30 - 34	2,346	90	1,139	18	12	1,087	
35 - 39	2,946	88	1,403	28	19	1,408	
40 - 44	2,889	98	1,542	25	15	1,209	
45 - 49	2,089	88	1,295	18	11	677	
50 - 54	1,744	90	1,199	18	10	427	
55 - 59	1,330	79	971	9	5	266	
60 - 64	1,672	122	1,367	6	5	172	
65+	2,359	242	1,918	21	4	174	
Female	49,111	3,375	28,724	590	345	16,077	
5 - 9	8,675	996	5,894	165	78	1,542	
10 - 14	8,322	377	3,411	180	124	4,230	
15 - 19	6,470	233	2,387	70	36	3,744	
20 - 24	4,986	189	2,293	36	27	2,441	
25 - 29	3,834	171	2,119	30	24	1,490	
30 - 34	2,530	115	1,652	16	14	733	
35 - 39	2,780	140	1,804	19	17	800	
40 - 44	2,714	175	2,024	26	12	477	
45 - 49	2,064	146	1,653	10	3	252	
50 - 54	1,652	123	1,358	16	4	151	
55 - 59	1,163	95	984	5	1	78	
60 - 64	1,835	257	1,509	6	4	59	
65+	2,086	358	1,636	11	1	80	

Table 7.7 Population five years and over by urban/rural, literacy in Tetum, sex and age group

ERMERA

Age	URBAN						
	Total	Level of Literacy					Speak read and write
		Do not speak read or write	Speak only	Read only	Speak and read only	Speak read and write	
(1)	(2)	(3)	(4)	(5)	(6)	(7)	
Both Sexes	6,736	183	2,157	70	48	4,278	
5 - 9	1,111	73	683	21	13	321	
10 - 14	1,067	26	185	12	20	824	
15 - 19	1,199	6	137	1	7	1,048	
20 - 24	845	7	128	4	4	702	
25 - 29	543	3	144	3	1	392	
30 - 34	393	8	105	2	-	278	
35 - 39	386	3	109	4	1	269	
40 - 44	303	9	115	5	1	173	
45 - 49	213	13	106	6	-	88	
50 - 54	186	9	98	3	-	76	
55 - 59	119	4	70	2	-	43	
60 - 64	139	9	103	2	-	25	
65+	232	13	174	5	1	39	
Male	3,566	78	1,008	42	28	2,410	
5 - 9	560	31	347	11	8	163	
10 - 14	597	15	102	8	13	459	
15 - 19	620	3	70	-	5	542	
20 - 24	473	2	56	1	2	412	
25 - 29	269	1	51	1	-	216	
30 - 34	201	2	37	2	-	160	
35 - 39	217	1	53	3	-	160	
40 - 44	178	4	46	4	-	124	
45 - 49	111	6	40	5	-	60	
50 - 54	89	3	42	2	-	42	
55 - 59	68	2	32	2	-	32	
60 - 64	67	4	45	1	-	17	
65+	116	4	87	2	-	23	
Female	3,170	105	1,149	28	20	1,868	
5 - 9	551	42	336	10	5	158	
10 - 14	470	11	83	4	7	365	
15 - 19	579	3	67	1	2	506	
20 - 24	372	5	72	3	2	290	
25 - 29	274	2	93	2	1	176	
30 - 34	192	6	68	-	-	118	
35 - 39	169	2	56	1	1	109	
40 - 44	125	5	69	1	1	49	
45 - 49	102	7	66	1	-	28	
50 - 54	97	6	56	1	-	34	
55 - 59	51	2	38	-	-	11	
60 - 64	72	5	58	1	-	8	
65+	116	9	87	3	1	16	

Table 7.7 Population five years and over by urban/rural, literacy in Tetum, sex and age group

ERMERA

Age	RURAL						
	Total	Level of Literacy					Speak read and write
		Do not speak read or write	Speak only	Read only	Speak and read only	Speak read and write	
(1)	(2)	(3)	(4)	(5)	(6)	(7)	
Both Sexes	92,147	5,938	52,206	1,197	688	32,118	
5 - 9	16,313	1,878	11,204	325	152	2,754	
10 - 14	16,113	756	6,688	396	222	8,051	
15 - 19	11,863	460	4,344	140	90	6,829	
20 - 24	8,831	322	3,855	60	53	4,541	
25 - 29	6,799	284	3,541	53	37	2,884	
30 - 34	4,483	197	2,686	32	26	1,542	
35 - 39	5,340	225	3,098	43	35	1,939	
40 - 44	5,300	264	3,451	46	26	1,513	
45 - 49	3,940	221	2,842	22	14	841	
50 - 54	3,210	204	2,459	31	14	502	
55 - 59	2,374	170	1,885	12	6	301	
60 - 64	3,368	370	2,773	10	9	206	
65+	4,213	587	3,380	27	4	215	
Male	46,206	2,668	24,631	635	363	17,909	
5 - 9	8,189	924	5,646	170	79	1,370	
10 - 14	8,261	390	3,360	220	105	4,186	
15 - 19	5,972	230	2,024	71	56	3,591	
20 - 24	4,217	138	1,634	27	28	2,390	
25 - 29	3,239	115	1,515	25	14	1,570	
30 - 34	2,145	88	1,102	16	12	927	
35 - 39	2,729	87	1,350	25	19	1,248	
40 - 44	2,711	94	1,496	21	15	1,085	
45 - 49	1,978	82	1,255	13	11	617	
50 - 54	1,655	87	1,157	16	10	385	
55 - 59	1,262	77	939	7	5	234	
60 - 64	1,605	118	1,322	5	5	155	
65+	2,243	238	1,831	19	4	151	
Female	45,941	3,270	27,575	562	325	14,209	
5 - 9	8,124	954	5,558	155	73	1,384	
10 - 14	7,852	366	3,328	176	117	3,865	
15 - 19	5,891	230	2,320	69	34	3,238	
20 - 24	4,614	184	2,221	33	25	2,151	
25 - 29	3,560	169	2,026	28	23	1,314	
30 - 34	2,338	109	1,584	16	14	615	
35 - 39	2,611	138	1,748	18	16	691	
40 - 44	2,589	170	1,955	25	11	428	
45 - 49	1,962	139	1,587	9	3	224	
50 - 54	1,555	117	1,302	15	4	117	
55 - 59	1,112	93	946	5	1	67	
60 - 64	1,763	252	1,451	5	4	51	
65+	1,970	349	1,549	8	-	64	

Table 7.8 Population five years and over by urban/rural, literacy in Tetum, sex and age group

LIQUIÇA

Age	URBAN + RURAL						
	Total	Level of Literacy					Speak read and write
		Do not speak read or write	Speak only	Read only	Speak and read only	Speak read and write	
(1)	(2)	(3)	(4)	(5)	(6)	(7)	
Both Sexes	53,851	4,941	22,442	653	347	25,468	
5 - 9	8,791	1,662	4,899	201	76	1,953	
10 - 14	8,204	519	2,243	149	105	5,188	
15 - 19	7,236	242	1,432	73	44	5,445	
20 - 24	5,735	195	1,452	43	35	4,010	
25 - 29	4,451	169	1,337	28	31	2,886	
30 - 34	2,333	126	875	19	12	1,301	
35 - 39	3,009	142	1,170	30	10	1,657	
40 - 44	2,810	189	1,444	17	11	1,149	
45 - 49	2,289	164	1,400	18	4	703	
50 - 54	1,988	170	1,342	24	5	447	
55 - 59	1,341	126	933	13	6	263	
60 - 64	2,501	429	1,806	19	2	245	
65+	3,163	808	2,109	19	6	221	
Male	27,382	2,237	10,556	334	189	14,066	
5 - 9	4,563	881	2,562	101	37	982	
10 - 14	4,303	287	1,209	81	55	2,671	
15 - 19	3,622	104	680	42	27	2,769	
20 - 24	2,842	84	607	20	20	2,111	
25 - 29	2,231	64	538	15	17	1,597	
30 - 34	1,115	50	339	4	7	715	
35 - 39	1,500	55	434	14	5	992	
40 - 44	1,377	65	513	7	4	788	
45 - 49	1,106	50	543	9	1	503	
50 - 54	1,080	69	641	13	3	354	
55 - 59	805	59	510	8	6	222	
60 - 64	1,218	157	853	10	2	196	
65+	1,620	312	1,127	10	5	166	
Female	26,469	2,704	11,886	319	158	11,402	
5 - 9	4,228	781	2,337	100	39	971	
10 - 14	3,901	232	1,034	68	50	2,517	
15 - 19	3,614	138	752	31	17	2,676	
20 - 24	2,893	111	845	23	15	1,899	
25 - 29	2,220	105	799	13	14	1,289	
30 - 34	1,218	76	536	15	5	586	
35 - 39	1,509	87	736	16	5	665	
40 - 44	1,433	124	931	10	7	361	
45 - 49	1,183	114	857	9	3	200	
50 - 54	908	101	701	11	2	93	
55 - 59	536	67	423	5	-	41	
60 - 64	1,283	272	953	9	-	49	
65+	1,543	496	982	9	1	55	

Table 7.8 Population five years and over by urban/rural, literacy in Tetum, sex and age group

LIQUIÇA		URBAN						
		Age	Total	Level of Literacy				Speak read and write (7)
				Do not speak read or write (3)	Speak only (4)	Read only (5)	Speak and read only (6)	
(1)	(2)	(3)	(4)	(5)	(6)	(7)		
Both Sexes	4,415	94	837	33	34	3,417		
5 - 9	564	23	243	11	12	275		
10 - 14	601	10	56	4	4	527		
15 - 19	1,036	9	45	4	9	969		
20 - 24	637	12	47	3	3	572		
25 - 29	397	6	37	3	5	346		
30 - 34	230	4	29	1	-	196		
35 - 39	221	5	36	1	-	179		
40 - 44	168	4	45	1	1	117		
45 - 49	138	1	54	-	-	83		
50 - 54	104	1	52	2	-	49		
55 - 59	70	2	34	-	-	34		
60 - 64	110	6	64	2	-	38		
65+	139	11	95	1	-	32		
Male	2,269	50	385	14	22	1,798		
5 - 9	295	13	123	5	8	146		
10 - 14	316	5	30	4	3	274		
15 - 19	487	5	24	2	6	450		
20 - 24	365	7	20	1	2	335		
25 - 29	204	5	19	1	3	176		
30 - 34	122	2	14	-	-	106		
35 - 39	116	5	17	-	-	94		
40 - 44	78	-	10	-	-	68		
45 - 49	63	-	16	-	-	47		
50 - 54	55	-	23	-	-	32		
55 - 59	43	2	17	-	-	24		
60 - 64	52	1	25	1	-	25		
65+	73	5	47	-	-	21		
Female	2,146	44	452	19	12	1,619		
5 - 9	269	10	120	6	4	129		
10 - 14	285	5	26	-	1	253		
15 - 19	549	4	21	2	3	519		
20 - 24	272	5	27	2	1	237		
25 - 29	193	1	18	2	2	170		
30 - 34	108	2	15	1	-	90		
35 - 39	105	-	19	1	-	85		
40 - 44	90	4	35	1	1	49		
45 - 49	75	1	38	-	-	36		
50 - 54	49	1	29	2	-	17		
55 - 59	27	-	17	-	-	10		
60 - 64	58	5	39	1	-	13		
65+	66	6	48	1	-	11		

Table 7.8 Population five years and over by urban/rural, literacy in Tetum, sex and age group

LIQUIÇA		RURAL						
		Age	Total	Level of Literacy				Speak read and write
				Do not speak read or write	Speak only	Read only	Speak and read only	
(1)	(2)	(3)	(4)	(5)	(6)	(7)		
Both Sexes	49,436	4,847	21,605	620	313	22,051		
5 - 9	8,227	1,639	4,656	190	64	1,678		
10 - 14	7,603	509	2,187	145	101	4,661		
15 - 19	6,200	233	1,387	69	35	4,476		
20 - 24	5,098	183	1,405	40	32	3,438		
25 - 29	4,054	163	1,300	25	26	2,540		
30 - 34	2,103	122	846	18	12	1,105		
35 - 39	2,788	137	1,134	29	10	1,478		
40 - 44	2,642	185	1,399	16	10	1,032		
45 - 49	2,151	163	1,346	18	4	620		
50 - 54	1,884	169	1,290	22	5	398		
55 - 59	1,271	124	899	13	6	229		
60 - 64	2,391	423	1,742	17	2	207		
65+	3,024	797	2,014	18	6	189		
Male	25,113	2,187	10,171	320	167	12,268		
5 - 9	4,268	868	2,439	96	29	836		
10 - 14	3,987	282	1,179	77	52	2,397		
15 - 19	3,135	99	656	40	21	2,319		
20 - 24	2,477	77	587	19	18	1,776		
25 - 29	2,027	59	519	14	14	1,421		
30 - 34	993	48	325	4	7	609		
35 - 39	1,384	50	417	14	5	898		
40 - 44	1,299	65	503	7	4	720		
45 - 49	1,043	50	527	9	1	456		
50 - 54	1,025	69	618	13	3	322		
55 - 59	762	57	493	8	6	198		
60 - 64	1,166	156	828	9	2	171		
65+	1,547	307	1,080	10	5	145		
Female	24,323	2,660	11,434	300	146	9,783		
5 - 9	3,959	771	2,217	94	35	842		
10 - 14	3,616	227	1,008	68	49	2,264		
15 - 19	3,065	134	731	29	14	2,157		
20 - 24	2,621	106	818	21	14	1,662		
25 - 29	2,027	104	781	11	12	1,119		
30 - 34	1,110	74	521	14	5	496		
35 - 39	1,404	87	717	15	5	580		
40 - 44	1,343	120	896	9	6	312		
45 - 49	1,108	113	819	9	3	164		
50 - 54	859	100	672	9	2	76		
55 - 59	509	67	406	5	-	31		
60 - 64	1,225	267	914	8	-	36		
65+	1,477	490	934	8	1	44		

Table 7.9 Population five years and over by urban/rural, literacy in Tetum, sex and age group

LAUTEM

Age	URBAN + RURAL						
	Total	Level of Literacy					Speak read and write
		Do not speak read or write	Speak only	Read only	Speak and read only	Speak read and write	
(1)	(2)	(3)	(4)	(5)	(6)	(7)	
Both Sexes	50,904	15,371	5,896	4,079	1,108	24,450	
5 - 9	9,791	4,707	1,551	1,362	231	1,940	
10 - 14	8,721	1,175	607	1,477	360	5,102	
15 - 19	6,155	412	301	304	113	5,025	
20 - 24	3,328	283	213	114	52	2,666	
25 - 29	2,780	382	217	100	50	2,031	
30 - 34	2,943	486	311	143	62	1,941	
35 - 39	3,338	703	372	180	65	2,018	
40 - 44	2,838	871	399	131	57	1,380	
45 - 49	2,361	924	411	87	33	906	
50 - 54	1,703	858	288	63	18	476	
55 - 59	1,455	716	266	44	23	406	
60 - 64	1,829	1,219	341	27	19	223	
65+	3,662	2,635	619	47	25	336	
Male	24,852	6,162	2,947	1,991	537	13,215	
5 - 9	5,092	2,459	837	692	109	995	
10 - 14	4,488	599	321	768	193	2,607	
15 - 19	3,177	197	152	173	51	2,604	
20 - 24	1,602	113	108	45	24	1,312	
25 - 29	1,177	102	88	28	13	946	
30 - 34	1,254	132	129	35	20	938	
35 - 39	1,650	238	186	53	25	1,148	
40 - 44	1,433	256	178	53	29	917	
45 - 49	1,149	248	197	40	20	644	
50 - 54	770	244	131	29	14	352	
55 - 59	699	211	120	28	14	326	
60 - 64	734	367	165	16	10	176	
65+	1,627	996	335	31	15	250	
Female	26,052	9,209	2,949	2,088	571	11,235	
5 - 9	4,699	2,248	714	670	122	945	
10 - 14	4,233	576	286	709	167	2,495	
15 - 19	2,978	215	149	131	62	2,421	
20 - 24	1,726	170	105	69	28	1,354	
25 - 29	1,603	280	129	72	37	1,085	
30 - 34	1,689	354	182	108	42	1,003	
35 - 39	1,688	465	186	127	40	870	
40 - 44	1,405	615	221	78	28	463	
45 - 49	1,212	676	214	47	13	262	
50 - 54	933	614	157	34	4	124	
55 - 59	756	505	146	16	9	80	
60 - 64	1,095	852	176	11	9	47	
65+	2,035	1,639	284	16	10	86	

Table 7.9 Population five years and over by urban/rural, literacy in Tetum, sex and age group

Age		URBAN						
		Total		Level of Literacy				
				Do not speak read or write	Speak only	Read only	Speak and read only	Speak read and write
(1)	(2)	(3)	(4)	(5)	(6)	(7)		
Both Sexes		11,310	1,560	1,140	400	221	7,989	
5 - 9	1,865	481	423	163	61	737		
10 - 14	1,839	102	105	91	63	1,478		
15 - 19	2,375	60	92	36	24	2,163		
20 - 24	1,139	37	52	18	12	1,020		
25 - 29	663	34	42	9	10	568		
30 - 34	616	52	43	10	4	507		
35 - 39	655	76	48	13	10	508		
40 - 44	506	82	71	19	17	317		
45 - 49	420	106	59	11	5	239		
50 - 54	281	91	36	4	5	145		
55 - 59	232	69	44	11	4	104		
60 - 64	243	111	46	6	2	78		
65+	476	259	79	9	4	125		
Male		5,633	608	536	202	113	4,174	
5 - 9	990	257	221	87	37	388		
10 - 14	955	58	58	49	32	758		
15 - 19	1,208	29	44	24	9	1,102		
20 - 24	572	20	27	8	6	511		
25 - 29	290	4	18	2	3	263		
30 - 34	264	11	17	3	2	231		
35 - 39	319	23	15	2	5	274		
40 - 44	261	20	31	8	9	193		
45 - 49	207	25	22	7	3	150		
50 - 54	141	29	11	2	4	95		
55 - 59	116	18	14	5	2	77		
60 - 64	111	33	16	3	-	59		
65+	199	81	42	2	1	73		
Female		5,677	952	604	198	108	3,815	
5 - 9	875	224	202	76	24	349		
10 - 14	884	44	47	42	31	720		
15 - 19	1,167	31	48	12	15	1,061		
20 - 24	567	17	25	10	6	509		
25 - 29	373	30	24	7	7	305		
30 - 34	352	41	26	7	2	276		
35 - 39	336	53	33	11	5	234		
40 - 44	245	62	40	11	8	124		
45 - 49	213	81	37	4	2	89		
50 - 54	140	62	25	2	1	50		
55 - 59	116	51	30	6	2	27		
60 - 64	132	78	30	3	2	19		
65+	277	178	37	7	3	52		

Table 7.9 Population five years and over by urban/rural, literacy in Tetum, sex and age group

LAUTEM

Age	RURAL						
	Total	Level of Literacy					Speak read and write
		Do not speak read or write	Speak only	Read only	Speak and read only	Speak read and write	
(1)	(2)	(3)	(4)	(5)	(6)	(7)	
Both Sexes	39,594	13,811	4,756	3,679	887	16,461	
5 - 9	7,926	4,226	1,128	1,199	170	1,203	
10 - 14	6,882	1,073	502	1,386	297	3,624	
15 - 19	3,780	352	209	268	89	2,862	
20 - 24	2,189	246	161	96	40	1,646	
25 - 29	2,117	348	175	91	40	1,463	
30 - 34	2,327	434	268	133	58	1,434	
35 - 39	2,683	627	324	167	55	1,510	
40 - 44	2,332	789	328	112	40	1,063	
45 - 49	1,941	818	352	76	28	667	
50 - 54	1,422	767	252	59	13	331	
55 - 59	1,223	647	222	33	19	302	
60 - 64	1,586	1,108	295	21	17	145	
65+	3,186	2,376	540	38	21	211	
Male	19,219	5,554	2,411	1,789	424	9,041	
5 - 9	4,102	2,202	616	605	72	607	
10 - 14	3,533	541	263	719	161	1,849	
15 - 19	1,969	168	108	149	42	1,502	
20 - 24	1,030	93	81	37	18	801	
25 - 29	887	98	70	26	10	683	
30 - 34	990	121	112	32	18	707	
35 - 39	1,331	215	171	51	20	874	
40 - 44	1,172	236	147	45	20	724	
45 - 49	942	223	175	33	17	494	
50 - 54	629	215	120	27	10	257	
55 - 59	583	193	106	23	12	249	
60 - 64	623	334	149	13	10	117	
65+	1,428	915	293	29	14	177	
Female	20,375	8,257	2,345	1,890	463	7,420	
5 - 9	3,824	2,024	512	594	98	596	
10 - 14	3,349	532	239	667	136	1,775	
15 - 19	1,811	184	101	119	47	1,360	
20 - 24	1,159	153	80	59	22	845	
25 - 29	1,230	250	105	65	30	780	
30 - 34	1,337	313	156	101	40	727	
35 - 39	1,352	412	153	116	35	636	
40 - 44	1,160	553	181	67	20	339	
45 - 49	999	595	177	43	11	173	
50 - 54	793	552	132	32	3	74	
55 - 59	640	454	116	10	7	53	
60 - 64	963	774	146	8	7	28	
65+	1,758	1,461	247	9	7	34	

Table 7.10 Population five years and over by urban/rural, literacy in Tetum, sex and age group

MANUFAHI

Age	URBAN + RURAL						
	Total	Level of Literacy					Speak read and write
		Do not speak read or write	Speak only	Read only	Speak and read only	Speak read and write	
(1)	(2)	(3)	(4)	(5)	(6)	(7)	
Both Sexes	41,599	2,036	15,942	732	319	22,570	
5 - 9	7,213	655	4,060	240	113	2,145	
10 - 14	6,730	203	1,419	145	76	4,887	
15 - 19	5,292	145	690	40	23	4,394	
20 - 24	3,606	98	563	41	17	2,887	
25 - 29	3,055	80	671	37	19	2,248	
30 - 34	1,989	65	568	22	14	1,320	
35 - 39	2,608	67	768	42	13	1,718	
40 - 44	2,164	81	879	29	13	1,162	
45 - 49	1,703	64	913	32	6	688	
50 - 54	1,582	74	1,074	18	4	412	
55 - 59	1,223	78	854	15	7	269	
60 - 64	1,876	159	1,482	23	7	205	
65+	2,558	267	2,001	48	7	235	
Male	21,453	1,015	7,797	392	170	12,079	
5 - 9	3,716	341	2,152	123	54	1,046	
10 - 14	3,616	119	809	84	44	2,560	
15 - 19	2,631	79	366	25	17	2,144	
20 - 24	1,814	54	265	26	9	1,460	
25 - 29	1,536	43	291	20	7	1,175	
30 - 34	1,026	31	255	10	7	723	
35 - 39	1,321	36	340	20	7	918	
40 - 44	1,188	33	369	15	6	765	
45 - 49	902	28	388	18	3	465	
50 - 54	779	31	444	10	2	292	
55 - 59	645	33	399	7	4	202	
60 - 64	946	69	700	11	6	160	
65+	1,333	118	1,019	23	4	169	
Female	20,146	1,021	8,145	340	149	10,491	
5 - 9	3,497	314	1,908	117	59	1,099	
10 - 14	3,114	84	610	61	32	2,327	
15 - 19	2,661	66	324	15	6	2,250	
20 - 24	1,792	44	298	15	8	1,427	
25 - 29	1,519	37	380	17	12	1,073	
30 - 34	963	34	313	12	7	597	
35 - 39	1,287	31	428	22	6	800	
40 - 44	976	48	510	14	7	397	
45 - 49	801	36	525	14	3	223	
50 - 54	803	43	630	8	2	120	
55 - 59	578	45	455	8	3	67	
60 - 64	930	90	782	12	1	45	
65+	1,225	149	982	25	3	66	

Table 7.10 Population five years and over by urban/rural, literacy in Tetum, sex and age group

MANUFAHI

Age	URBAN						
	Total	Level of Literacy					Speak read and write (7)
		Do not speak read or write (3)	Speak only (4)	Read only (5)	Speak and read only (6)	Speak read and write (7)	
(1)	(2)	(3)	(4)	(5)	(6)	(7)	(7)
Both Sexes	9,904	369	2,971	182	85	6,297	
5 - 9	1,625	95	707	64	30	729	
10 - 14	1,559	30	244	27	14	1,244	
15 - 19	1,452	36	182	5	7	1,222	
20 - 24	979	23	134	8	3	811	
25 - 29	760	17	145	11	4	583	
30 - 34	603	20	151	7	3	422	
35 - 39	658	17	181	12	4	444	
40 - 44	544	19	179	7	4	335	
45 - 49	379	14	170	7	4	184	
50 - 54	328	10	204	4	1	109	
55 - 59	279	13	161	6	4	95	
60 - 64	295	28	202	6	4	55	
65+	443	47	311	18	3	64	
Male	5,082	189	1,413	89	49	3,342	
5 - 9	816	49	358	32	14	363	
10 - 14	831	21	139	16	9	646	
15 - 19	690	16	86	2	7	579	
20 - 24	489	14	62	3	2	408	
25 - 29	405	10	67	6	2	320	
30 - 34	314	8	72	2	2	230	
35 - 39	332	10	74	7	3	238	
40 - 44	305	10	77	3	1	214	
45 - 49	210	8	77	2	1	122	
50 - 54	168	4	87	2	-	75	
55 - 59	155	6	80	1	2	66	
60 - 64	144	12	86	3	4	39	
65+	223	21	148	10	2	42	
Female	4,822	180	1,558	93	36	2,955	
5 - 9	809	46	349	32	16	366	
10 - 14	728	9	105	11	5	598	
15 - 19	762	20	96	3	-	643	
20 - 24	490	9	72	5	1	403	
25 - 29	355	7	78	5	2	263	
30 - 34	289	12	79	5	1	192	
35 - 39	326	7	107	5	1	206	
40 - 44	239	9	102	4	3	121	
45 - 49	169	6	93	5	3	62	
50 - 54	160	6	117	2	1	34	
55 - 59	124	7	81	5	2	29	
60 - 64	151	16	116	3	-	16	
65+	220	26	163	8	1	22	

Table 7.10 Population five years and over by urban/rural, literacy in Tetum, sex and age group

MANUFAHI

Age	RURAL						
	Total	Level of Literacy					Speak read and write
		Do not speak read or write	Speak only	Read only	Speak and read only	Speak read and write	
(1)	(2)	(3)	(4)	(5)	(6)	(7)	
Both Sexes	31,695	1,667	12,971	550	234	16,273	
5 - 9	5,588	560	3,353	176	83	1,416	
10 - 14	5,171	173	1,175	118	62	3,643	
15 - 19	3,840	109	508	35	16	3,172	
20 - 24	2,627	75	429	33	14	2,076	
25 - 29	2,295	63	526	26	15	1,665	
30 - 34	1,386	45	417	15	11	898	
35 - 39	1,950	50	587	30	9	1,274	
40 - 44	1,620	62	700	22	9	827	
45 - 49	1,324	50	743	25	2	504	
50 - 54	1,254	64	870	14	3	303	
55 - 59	944	65	693	9	3	174	
60 - 64	1,581	131	1,280	17	3	150	
65+	2,115	220	1,690	30	4	171	
Male	16,371	826	6,384	303	121	8,737	
5 - 9	2,900	292	1,794	91	40	683	
10 - 14	2,785	98	670	68	35	1,914	
15 - 19	1,941	63	280	23	10	1,565	
20 - 24	1,325	40	203	23	7	1,052	
25 - 29	1,131	33	224	14	5	855	
30 - 34	712	23	183	8	5	493	
35 - 39	989	26	266	13	4	680	
40 - 44	883	23	292	12	5	551	
45 - 49	692	20	311	16	2	343	
50 - 54	611	27	357	8	2	217	
55 - 59	490	27	319	6	2	136	
60 - 64	802	57	614	8	2	121	
65+	1,110	97	871	13	2	127	
Female	15,324	841	6,587	247	113	7,536	
5 - 9	2,688	268	1,559	85	43	733	
10 - 14	2,386	75	505	50	27	1,729	
15 - 19	1,899	46	228	12	6	1,607	
20 - 24	1,302	35	226	10	7	1,024	
25 - 29	1,164	30	302	12	10	810	
30 - 34	674	22	234	7	6	405	
35 - 39	961	24	321	17	5	594	
40 - 44	737	39	408	10	4	276	
45 - 49	632	30	432	9	-	161	
50 - 54	643	37	513	6	1	86	
55 - 59	454	38	374	3	1	38	
60 - 64	779	74	666	9	1	29	
65+	1,005	123	819	17	2	44	

Table 7.11 Population five years and over by urban/rural, literacy in Tetum, sex and age group

MANATUTO

Age	URBAN + RURAL						
	Total	Level of Literacy					Speak read and write
		Do not speak read or write	Speak only	Read only	Speak and read only	Speak read and write	
(1)	(2)	(3)	(4)	(5)	(6)	(7)	
Both Sexes	35,665	4,246	12,816	580	295	17,728	
5 - 9	6,324	1,798	2,338	213	94	1,881	
10 - 14	5,498	464	1,143	120	69	3,702	
15 - 19	4,068	190	658	39	33	3,148	
20 - 24	2,999	157	738	30	19	2,055	
25 - 29	2,653	143	707	30	18	1,755	
30 - 34	1,792	88	563	18	7	1,116	
35 - 39	2,142	113	698	18	10	1,303	
40 - 44	1,814	119	764	18	8	905	
45 - 49	1,660	122	829	19	12	678	
50 - 54	1,366	117	796	12	11	430	
55 - 59	980	111	609	14	7	239	
60 - 64	1,872	305	1,349	17	2	199	
65+	2,497	519	1,624	32	5	317	
Male	18,110	1,970	6,210	292	158	9,480	
5 - 9	3,202	905	1,203	110	51	933	
10 - 14	2,925	248	631	69	40	1,937	
15 - 19	2,130	96	347	18	18	1,651	
20 - 24	1,501	74	354	12	12	1,049	
25 - 29	1,305	66	342	13	12	872	
30 - 34	866	34	227	10	3	592	
35 - 39	1,115	57	317	12	3	726	
40 - 44	943	40	349	10	4	540	
45 - 49	849	61	346	10	5	427	
50 - 54	677	40	358	3	4	272	
55 - 59	488	39	287	5	3	154	
60 - 64	848	123	591	6	2	126	
65+	1,261	187	858	14	1	201	
Female	17,555	2,276	6,606	288	137	8,248	
5 - 9	3,122	893	1,135	103	43	948	
10 - 14	2,573	216	512	51	29	1,765	
15 - 19	1,938	94	311	21	15	1,497	
20 - 24	1,498	83	384	18	7	1,006	
25 - 29	1,348	77	365	17	6	883	
30 - 34	926	54	336	8	4	524	
35 - 39	1,027	56	381	6	7	577	
40 - 44	871	79	415	8	4	365	
45 - 49	811	61	483	9	7	251	
50 - 54	689	77	438	9	7	158	
55 - 59	492	72	322	9	4	85	
60 - 64	1,024	182	758	11	-	73	
65+	1,236	332	766	18	4	116	

Table 7.11 Population five years and over by urban/rural, literacy in Tetum, sex and age group

Age		URBAN						
		Total	Level of Literacy			Speak and read only	Speak and read and write	
			Do not speak read or write	Speak only	Read only			
(1)	(2)	(3)	(4)	(5)	(6)	(7)		
Both Sexes	6,964	424	1,626	126	61	4,727		
5 - 9	1,157	174	371	34	15	563		
10 - 14	884	35	100	15	11	723		
15 - 19	953	18	59	12	8	856		
20 - 24	722	15	95	13	4	595		
25 - 29	602	13	83	13	6	487		
30 - 34	443	13	64	9	3	354		
35 - 39	460	15	73	5	4	363		
40 - 44	380	19	99	2	2	258		
45 - 49	321	24	107	8	1	181		
50 - 54	253	20	114	1	4	114		
55 - 59	186	11	96	5	2	72		
60 - 64	218	17	139	2	-	60		
65+	385	50	226	7	1	101		
Male	3,601	203	795	62	34	2,507		
5 - 9	592	83	208	14	7	280		
10 - 14	480	18	53	10	8	391		
15 - 19	472	10	39	6	2	415		
20 - 24	388	9	52	4	2	321		
25 - 29	305	10	43	4	6	242		
30 - 34	233	6	31	7	2	187		
35 - 39	247	8	32	4	2	201		
40 - 44	213	10	45	2	-	156		
45 - 49	172	16	47	4	-	105		
50 - 54	123	5	44	1	3	70		
55 - 59	81	4	31	3	2	41		
60 - 64	107	9	62	-	-	36		
65+	188	15	108	3	-	62		
Female	3,363	221	831	64	27	2,220		
5 - 9	565	91	163	20	8	283		
10 - 14	404	17	47	5	3	332		
15 - 19	481	8	20	6	6	441		
20 - 24	334	6	43	9	2	274		
25 - 29	297	3	40	9	-	245		
30 - 34	210	7	33	2	1	167		
35 - 39	213	7	41	1	2	162		
40 - 44	167	9	54	-	2	102		
45 - 49	149	8	60	4	1	76		
50 - 54	130	15	70	-	1	44		
55 - 59	105	7	65	2	-	31		
60 - 64	111	8	77	2	-	24		
65+	197	35	118	4	1	39		

Table 7.11 Population five years and over by urban/rural, literacy in Tetum, sex and age group

MANATUTO

Age	RURAL						
	Total	Level of Literacy					Speak read and write
		Do not speak read or write	Speak only	Read only	Speak and read only	Speak read and write	
(1)	(2)	(3)	(4)	(5)	(6)	(7)	
Both Sexes	28,701	3,822	11,190	454	234	13,001	
5 - 9	5,167	1,624	1,967	179	79	1,318	
10 - 14	4,614	429	1,043	105	58	2,979	
15 - 19	3,115	172	599	27	25	2,292	
20 - 24	2,277	142	643	17	15	1,460	
25 - 29	2,051	130	624	17	12	1,268	
30 - 34	1,349	75	499	9	4	762	
35 - 39	1,682	98	625	13	6	940	
40 - 44	1,434	100	665	16	6	647	
45 - 49	1,339	98	722	11	11	497	
50 - 54	1,113	97	682	11	7	316	
55 - 59	794	100	513	9	5	167	
60 - 64	1,654	288	1,210	15	2	139	
65+	2,112	469	1,398	25	4	216	
Male	14,509	1,767	5,415	230	124	6,973	
5 - 9	2,610	822	995	96	44	653	
10 - 14	2,445	230	578	59	32	1,546	
15 - 19	1,658	86	308	12	16	1,236	
20 - 24	1,113	65	302	8	10	728	
25 - 29	1,000	56	299	9	6	630	
30 - 34	633	28	196	3	1	405	
35 - 39	868	49	285	8	1	525	
40 - 44	730	30	304	8	4	384	
45 - 49	677	45	299	6	5	322	
50 - 54	554	35	314	2	1	202	
55 - 59	407	35	256	2	1	113	
60 - 64	741	114	529	6	2	90	
65+	1,073	172	750	11	1	139	
Female	14,192	2,055	5,775	224	110	6,028	
5 - 9	2,557	802	972	83	35	665	
10 - 14	2,169	199	465	46	26	1,433	
15 - 19	1,457	86	291	15	9	1,056	
20 - 24	1,164	77	341	9	5	732	
25 - 29	1,051	74	325	8	6	638	
30 - 34	716	47	303	6	3	357	
35 - 39	814	49	340	5	5	415	
40 - 44	704	70	361	8	2	263	
45 - 49	662	53	423	5	6	175	
50 - 54	559	62	368	9	6	114	
55 - 59	387	65	257	7	4	54	
60 - 64	913	174	681	9	-	49	
65+	1,039	297	648	14	3	77	

Table 7.12 Population five years and over by urban/rural, literacy in Tetum, sex and age group

Age		URBAN + RURAL					Speak read and write
		Level of Literacy					
(1)	(2)	Do not speak read or write	Speak only	Read only	Speak and read only	(6)	(7)
(3)	(4)	(5)	(6)	(7)	(8)	(9)	(10)
Both Sexes	52,769	29,371	3,493	3,711	524	15,670	
5 - 9	9,393	6,809	604	900	79	1,001	
10 - 14	7,489	2,997	384	1,418	151	2,539	
15 - 19	5,477	1,623	298	406	64	3,086	
20 - 24	4,512	1,469	304	193	58	2,488	
25 - 29	4,273	1,711	350	173	40	1,999	
30 - 34	3,798	1,900	287	205	38	1,368	
35 - 39	3,512	1,978	272	176	27	1,059	
40 - 44	3,092	1,872	238	93	29	860	
45 - 49	2,592	1,746	212	63	18	553	
50 - 54	1,882	1,417	135	29	7	294	
55 - 59	1,473	1,189	94	22	3	165	
60 - 64	2,657	2,346	169	18	5	119	
65+	2,619	2,314	146	15	5	139	
Male	25,975	13,474	2,074	1,626	273	8,528	
5 - 9	4,838	3,557	335	411	41	494	
10 - 14	3,842	1,612	223	668	78	1,261	
15 - 19	2,663	806	168	196	28	1,465	
20 - 24	2,036	565	151	63	23	1,234	
25 - 29	1,956	640	201	40	18	1,057	
30 - 34	1,705	657	181	49	19	799	
35 - 39	1,753	822	165	76	21	669	
40 - 44	1,555	746	131	43	20	615	
45 - 49	1,336	733	139	30	11	423	
50 - 54	935	605	97	15	6	212	
55 - 59	749	545	74	13	1	116	
60 - 64	1,308	1,091	118	11	3	85	
65+	1,299	1,095	91	11	4	98	
Female	26,794	15,897	1,419	2,085	251	7,142	
5 - 9	4,555	3,252	269	489	38	507	
10 - 14	3,647	1,385	161	750	73	1,278	
15 - 19	2,814	817	130	210	36	1,621	
20 - 24	2,476	904	153	130	35	1,254	
25 - 29	2,317	1,071	149	133	22	942	
30 - 34	2,093	1,243	106	156	19	569	
35 - 39	1,759	1,156	107	100	6	390	
40 - 44	1,537	1,126	107	50	9	245	
45 - 49	1,256	1,013	73	33	7	130	
50 - 54	947	812	38	14	1	82	
55 - 59	724	644	20	9	2	49	
60 - 64	1,349	1,255	51	7	2	34	
65+	1,320	1,219	55	4	1	41	

Table 7.12 Population five years and over by urban/rural, literacy in Tetum, sex and age group

Age		URBAN						
		Total	Level of Literacy				Speak and read only	Speak and read and write
			Do not speak read or write	Speak only	Read only	Speak and read only		
(1)	(2)	(3)	(4)	(5)	(6)	(7)		
Both Sexes	7,098	859	824	165	85	5,165		
5 - 9	996	322	243	65	12	354		
10 - 14	958	78	83	35	28	734		
15 - 19	1,274	55	74	9	14	1,122		
20 - 24	1,082	45	64	12	7	954		
25 - 29	790	55	60	11	6	658		
30 - 34	530	37	49	12	6	426		
35 - 39	387	48	44	5	2	288		
40 - 44	372	45	48	6	7	266		
45 - 49	225	36	34	3	2	150		
50 - 54	142	31	34	2	-	75		
55 - 59	102	19	14	2	1	66		
60 - 64	99	35	34	3	-	27		
65+	141	53	43	-	-	45		
Male	3,718	369	442	80	48	2,779		
5 - 9	525	165	135	36	7	182		
10 - 14	509	38	56	24	19	372		
15 - 19	611	30	42	5	5	529		
20 - 24	576	14	28	3	5	526		
25 - 29	398	19	33	3	2	341		
30 - 34	284	10	28	3	2	241		
35 - 39	218	17	26	1	1	173		
40 - 44	219	16	17	1	5	180		
45 - 49	129	13	15	1	2	98		
50 - 54	80	8	21	-	-	51		
55 - 59	60	9	7	1	-	43		
60 - 64	44	12	15	2	-	15		
65+	65	18	19	-	-	28		
Female	3,380	490	382	85	37	2,386		
5 - 9	471	157	108	29	5	172		
10 - 14	449	40	27	11	9	362		
15 - 19	663	25	32	4	9	593		
20 - 24	506	31	36	9	2	428		
25 - 29	392	36	27	8	4	317		
30 - 34	246	27	21	9	4	185		
35 - 39	169	31	18	4	1	115		
40 - 44	153	29	31	5	2	86		
45 - 49	96	23	19	2	-	52		
50 - 54	62	23	13	2	-	24		
55 - 59	42	10	7	1	1	23		
60 - 64	55	23	19	1	-	12		
65+	76	35	24	-	-	17		

Table 7.12 Population five years and over by urban/rural, literacy in Tetum, sex and age group

OECUSSI		RURAL					
Age	Total	Level of Literacy				Speak and read only	Speak read and write
		Do not speak read or write	Speak only	Read only	Speak and read only		
(1)	(2)	(3)	(4)	(5)	(6)	(7)	(7)
Both Sexes	45,671	28,512	2,669	3,546	439	10,505	
5 - 9	8,397	6,487	361	835	67	647	
10 - 14	6,531	2,919	301	1,383	123	1,805	
15 - 19	4,203	1,568	224	397	50	1,964	
20 - 24	3,430	1,424	240	181	51	1,534	
25 - 29	3,483	1,656	290	162	34	1,341	
30 - 34	3,268	1,863	238	193	32	942	
35 - 39	3,125	1,930	228	171	25	771	
40 - 44	2,720	1,827	190	87	22	594	
45 - 49	2,367	1,710	178	60	16	403	
50 - 54	1,740	1,386	101	27	7	219	
55 - 59	1,371	1,170	80	20	2	99	
60 - 64	2,558	2,311	135	15	5	92	
65+	2,478	2,261	103	15	5	94	
Male	22,257	13,105	1,632	1,546	225	5,749	
5 - 9	4,313	3,392	200	375	34	312	
10 - 14	3,333	1,574	167	644	59	889	
15 - 19	2,052	776	126	191	23	936	
20 - 24	1,460	551	123	60	18	708	
25 - 29	1,558	621	168	37	16	716	
30 - 34	1,421	647	153	46	17	558	
35 - 39	1,535	805	139	75	20	496	
40 - 44	1,336	730	114	42	15	435	
45 - 49	1,207	720	124	29	9	325	
50 - 54	855	597	76	15	6	161	
55 - 59	689	536	67	12	1	73	
60 - 64	1,264	1,079	103	9	3	70	
65+	1,234	1,077	72	11	4	70	
Female	23,414	15,407	1,037	2,000	214	4,756	
5 - 9	4,084	3,095	161	460	33	335	
10 - 14	3,198	1,345	134	739	64	916	
15 - 19	2,151	792	98	206	27	1,028	
20 - 24	1,970	873	117	121	33	826	
25 - 29	1,925	1,035	122	125	18	625	
30 - 34	1,847	1,216	85	147	15	384	
35 - 39	1,590	1,125	89	96	5	275	
40 - 44	1,384	1,097	76	45	7	159	
45 - 49	1,160	990	54	31	7	78	
50 - 54	885	789	25	12	1	58	
55 - 59	682	634	13	8	1	26	
60 - 64	1,294	1,232	32	6	2	22	
65+	1,244	1,184	31	4	1	24	

Table 7.13 Population five years and over by urban/rural, literacy in Tetum, sex and age group

VIQUEQUE

Age	URBAN + RURAL						
	Total	Level of Literacy					Speak read and write
		Do not speak read or write	Speak only	Read only	Speak and read only	Speak read and write	
(1)	(2)	(3)	(4)	(5)	(6)	(7)	
Both Sexes	59,095	10,505	17,203	1,483	571	29,333	
5 - 9	10,740	3,110	3,662	611	169	3,188	
10 - 14	9,221	752	1,314	461	143	6,551	
15 - 19	6,216	252	622	74	51	5,217	
20 - 24	3,875	229	691	31	33	2,891	
25 - 29	3,610	238	832	32	29	2,479	
30 - 34	3,698	313	896	28	25	2,436	
35 - 39	4,309	409	1,110	52	46	2,692	
40 - 44	2,911	409	1,078	28	14	1,382	
45 - 49	2,435	491	1,051	26	10	857	
50 - 54	1,864	393	874	23	7	567	
55 - 59	1,448	350	722	18	12	346	
60 - 64	3,465	1,208	1,859	45	15	338	
65+	5,303	2,351	2,492	54	17	389	
Male	29,276	4,552	8,009	762	284	15,669	
5 - 9	5,625	1,690	1,959	316	79	1,581	
10 - 14	4,802	406	679	260	79	3,378	
15 - 19	3,068	126	277	39	29	2,597	
20 - 24	1,845	97	286	17	20	1,425	
25 - 29	1,620	83	334	16	10	1,177	
30 - 34	1,765	104	367	11	9	1,274	
35 - 39	2,187	146	438	18	21	1,564	
40 - 44	1,485	120	438	11	6	910	
45 - 49	1,203	163	438	12	5	585	
50 - 54	959	143	373	11	4	428	
55 - 59	756	124	355	9	6	262	
60 - 64	1,464	409	805	19	9	222	
65+	2,497	941	1,260	23	7	266	
Female	29,819	5,953	9,194	721	287	13,664	
5 - 9	5,115	1,420	1,703	295	90	1,607	
10 - 14	4,419	346	635	201	64	3,173	
15 - 19	3,148	126	345	35	22	2,620	
20 - 24	2,030	132	405	14	13	1,466	
25 - 29	1,990	155	498	16	19	1,302	
30 - 34	1,933	209	529	17	16	1,162	
35 - 39	2,122	263	672	34	25	1,128	
40 - 44	1,426	289	640	17	8	472	
45 - 49	1,232	328	613	14	5	272	
50 - 54	905	250	501	12	3	139	
55 - 59	692	226	367	9	6	84	
60 - 64	2,001	799	1,054	26	6	116	
65+	2,806	1,410	1,232	31	10	123	

Table 7.13 Population five years and over by urban/rural, literacy in Tetum, sex and age group

VIQUEQUE

Age	URBAN						
	Total	Level of Literacy					Speak read and write
		Do not speak read or write	Speak only	Read only	Speak and read only	Speak read and write	
(1)	(2)	(3)	(4)	(5)	(6)	(7)	(7)
Both Sexes	5,142	305	897	79	58	3,803	
5 - 9	914	123	326	33	27	405	
10 - 14	783	25	64	20	14	660	
15 - 19	829	7	19	4	-	799	
20 - 24	451	9	16	2	1	423	
25 - 29	394	8	35	2	2	347	
30 - 34	375	15	28	1	2	329	
35 - 39	356	5	49	3	2	297	
40 - 44	233	12	35	1	-	185	
45 - 49	164	14	30	-	2	118	
50 - 54	122	10	35	-	-	77	
55 - 59	107	5	35	3	4	60	
60 - 64	157	21	85	8	1	42	
65+	257	51	140	2	3	61	
Male	2,604	128	399	40	24	2,013	
5 - 9	457	63	180	17	10	187	
10 - 14	397	11	28	11	8	339	
15 - 19	410	2	8	1	-	399	
20 - 24	254	5	11	2	1	235	
25 - 29	190	3	11	1	1	174	
30 - 34	183	4	10	1	1	167	
35 - 39	189	3	19	1	-	166	
40 - 44	140	5	13	1	-	121	
45 - 49	87	4	8	-	-	75	
50 - 54	63	4	11	-	-	48	
55 - 59	62	2	18	2	1	39	
60 - 64	62	5	31	3	-	23	
65+	110	17	51	-	2	40	
Female	2,538	177	498	39	34	1,790	
5 - 9	457	60	146	16	17	218	
10 - 14	386	14	36	9	6	321	
15 - 19	419	5	11	3	-	400	
20 - 24	197	4	5	-	-	188	
25 - 29	204	5	24	1	1	173	
30 - 34	192	11	18	-	1	162	
35 - 39	167	2	30	2	2	131	
40 - 44	93	7	22	-	-	64	
45 - 49	77	10	22	-	2	43	
50 - 54	59	6	24	-	-	29	
55 - 59	45	3	17	1	3	21	
60 - 64	95	16	54	5	1	19	
65+	147	34	89	2	1	21	

Table 7.13 Population five years and over by urban/rural, literacy in Tetum, sex and age group

VIQUEQUE

Age	RURAL						
	Total	Level of Literacy					Speak read and write
		Do not speak read or write	Speak only	Read only	Speak and read only	Speak read and write	
(1)	(2)	(3)	(4)	(5)	(6)	(7)	
Both Sexes	53,953	10,200	16,306	1,404	513	25,530	
5 - 9	9,826	2,987	3,336	578	142	2,783	
10 - 14	8,438	727	1,250	441	129	5,891	
15 - 19	5,387	245	603	70	51	4,418	
20 - 24	3,424	220	675	29	32	2,468	
25 - 29	3,216	230	797	30	27	2,132	
30 - 34	3,323	298	868	27	23	2,107	
35 - 39	3,953	404	1,061	49	44	2,395	
40 - 44	2,678	397	1,043	27	14	1,197	
45 - 49	2,271	477	1,021	26	8	739	
50 - 54	1,742	383	839	23	7	490	
55 - 59	1,341	345	687	15	8	286	
60 - 64	3,308	1,187	1,774	37	14	296	
65+	5,046	2,300	2,352	52	14	328	
Male	26,672	4,424	7,610	722	260	13,656	
5 - 9	5,168	1,627	1,779	299	69	1,394	
10 - 14	4,405	395	651	249	71	3,039	
15 - 19	2,658	124	269	38	29	2,198	
20 - 24	1,591	92	275	15	19	1,190	
25 - 29	1,430	80	323	15	9	1,003	
30 - 34	1,582	100	357	10	8	1,107	
35 - 39	1,998	143	419	17	21	1,398	
40 - 44	1,345	115	425	10	6	789	
45 - 49	1,116	159	430	12	5	510	
50 - 54	896	139	362	11	4	380	
55 - 59	694	122	337	7	5	223	
60 - 64	1,402	404	774	16	9	199	
65+	2,387	924	1,209	23	5	226	
Female	27,281	5,776	8,696	682	253	11,874	
5 - 9	4,658	1,360	1,557	279	73	1,389	
10 - 14	4,033	332	599	192	58	2,852	
15 - 19	2,729	121	334	32	22	2,220	
20 - 24	1,833	128	400	14	13	1,278	
25 - 29	1,786	150	474	15	18	1,129	
30 - 34	1,741	198	511	17	15	1,000	
35 - 39	1,955	261	642	32	23	997	
40 - 44	1,333	282	618	17	8	408	
45 - 49	1,155	318	591	14	3	229	
50 - 54	846	244	477	12	3	110	
55 - 59	647	223	350	8	3	63	
60 - 64	1,906	783	1,000	21	5	97	
65+	2,659	1,376	1,143	29	9	102	

Table 8.1 Population five years and over by level of literacy in Tetun, Portuguese, Bahasa Indonesia and English, sub-district and sex

District, Sub-District, Sex	Level of Literacy in Tetum						Level of Literacy in Portuguese					
	Total	Do not speak read or write	Speak only	Read only	Speak and read only	Speak read and write	Total	Do not speak read or write	Speak only	Read only	Speak and read only	Speak read and write
(1)	(2)	(3)	(4)	(5)	(6)	(7)	(8)	(9)	(10)	(11)	(12)	(13)
TIMOR LESTE	901,323	114,999	274,640	21,413	8,695	481,576	901,323	446,105	36,597	188,765	17,103	212,753
Male	457,579	51,708	131,536	10,774	4,545	259,016	457,579	211,555	19,825	98,513	9,163	118,523
Female	443,744	63,291	143,104	10,639	4,150	222,560	443,744	234,550	16,772	90,252	7,940	94,230
Urban	267,770	9,828	45,892	3,673	2,163	206,214	978,922	79,146	13,007	66,697	8,992	99,928
Male	140,165	4,767	21,917	1,996	1,150	110,335	140,165	38,674	6,805	35,104	4,781	54,801
Female	127,605	5,061	23,975	1,677	1,013	95,879	127,605	40,472	6,202	31,593	4,211	45,127
Rural	633,553	105,171	228,748	17,740	6,532	275,362	633,553	366,959	23,590	122,068	8,111	112,825
Male	317,414	46,941	109,619	8,778	3,395	148,681	317,414	172,881	13,020	63,409	4,382	63,722
Female	316,139	58,230	119,129	8,962	3,137	126,681	316,139	194,078	10,570	58,659	3,729	49,103
AINARO	21,604	2,642	23,799	563	449	21,155	48,608	25,588	4,048	7,809	582	10,581
Male	11,557	1,229	11,535	284	253	11,304	24,605	12,353	2,121	4,154	308	5,669
Female	10,047	1,413	12,264	279	196	9,851	24,003	13,235	1,927	3,655	274	4,912
AINARO	6,978	313	4,886	140	160	6,818	12,317	5,544	686	2,576	244	3,267
Male	3,688	136	2,376	80	92	3,596	6,280	2,677	396	1,342	127	1,738
Female	3,290	177	2,510	60	68	3,222	6,037	2,867	290	1,234	117	1,529
HATU-BUILICO	3,749	625	5,131	142	53	3,696	9,647	6,101	380	1,840	78	1,248
Male	2,051	277	2,401	73	36	2,015	4,802	2,856	216	986	40	704
Female	1,698	348	2,730	69	17	1,681	4,845	3,245	164	854	38	544
MAUBISSE	18,408	1,504	9,924	211	148	6,621	18,408	10,929	1,352	2,296	213	3,618
Male	9,343	721	4,885	94	79	3,564	9,343	5,326	718	1,228	115	1,956
Female	9,065	783	5,039	117	69	3,057	9,065	5,603	634	1,068	98	1,662
HATU-UDO	8,236	200	3,858	70	88	4,020	8,236	3,014	1,630	1,097	47	2,448
Male	4,180	95	1,873	37	46	2,129	4,180	1,494	791	598	26	1,271
Female	4,056	105	1,985	33	42	1,891	4,056	1,520	839	499	21	1,177

Table 8.1 Population five years and over by level of literacy in Tetun, Portuguese, Bahasa Indonesia and English, sub-district and sex

(Continued)

District, Sub-District, Sex	Level of Literacy in Tetun						Level of Literacy in Portuguese					
	Total	Do not speak read or write	Speak only	Read only	Speak and read only	Speak read and write	Total	Do not speak read or write	Speak only	Read only	Speak and read only	Speak read and write
(1)	(2)	(3)	(4)	(5)	(6)	(7)	(8)	(9)	(10)	(11)	(12)	(13)
AILEU	37,774	1,958	15,190	478	290	19,858	37,774	18,839	1,446	8,464	484	8,541
Male	19,499	955	7,478	228	143	10,695	19,499	9,259	784	4,459	260	4,737
Female	18,275	1,003	7,712	250	147	9,163	18,275	9,580	662	4,005	224	3,804
AILEU VILA	17,638	804	6,776	203	125	9,730	17,638	8,315	768	3,471	270	4,814
Male	9,108	401	3,350	94	59	5,204	9,108	4,107	399	1,824	147	2,631
Female	8,530	403	3,426	109	66	4,526	8,530	4,208	369	1,647	123	2,183
LIQUIDOE	5,424	524	1,916	98	26	2,860	5,424	2,734	220	1,405	21	1,044
Male	2,824	248	971	44	12	1,549	2,824	1,360	134	719	12	599
Female	2,600	276	945	54	14	1,311	2,600	1,374	86	686	9	445
REMEXIO	8,580	451	3,933	58	85	4,053	8,580	4,754	288	1,783	154	1,601
Male	4,400	223	1,951	29	39	2,158	4,400	2,347	156	936	74	887
Female	4,180	228	1,982	29	46	1,895	4,180	2,407	132	847	80	714
LAULARA	6,132	179	2,565	119	54	3,215	6,132	3,036	170	1,805	39	1,082
Male	3,167	83	1,206	61	33	1,784	3,167	1,445	95	980	27	620
Female	2,965	96	1,359	58	21	1,431	2,965	1,591	75	825	12	462

Table 8.1 Population five years and over by level of literacy in Tetun, Portuguese, Bahasa Indonesia and English, sub-district and sex

(Continued)

District, Sub-District, Sex	Level of Literacy in Tetun						Level of Literacy in Portuguese					
	Total	Do not speak read or write	Speak only	Read only	Speak and read only	Speak read and write	Total	Do not speak read or write	Speak only	Read only	Speak and read only	Speak read and write
(1)	(2)	(3)	(4)	(5)	(6)	(7)	(8)	(9)	(10)	(11)	(12)	(13)
BAUCAU	94,647	20,127	18,414	2,948	1,014	52,144	94,647	44,312	3,499	17,130	1,762	27,944
Male	47,376	9,070	8,906	1,555	535	27,310	47,376	20,778	1,821	8,645	930	15,202
Female	47,271	11,057	9,508	1,393	479	24,834	47,271	23,534	1,678	8,485	832	12,742
BAUCAU	38,915	4,095	7,280	861	286	26,393	38,915	14,500	1,267	8,014	952	14,182
Male	19,684	1,904	3,473	466	155	13,686	19,684	6,863	657	4,061	497	7,606
Female	19,231	2,191	3,807	395	131	12,707	19,231	7,637	610	3,953	455	6,576
LAGA	12,321	4,862	1,623	444	216	5,176	12,321	7,146	439	1,811	176	2,749
Male	6,131	2,250	812	243	111	2,715	6,131	3,411	233	928	89	1,470
Female	6,190	2,612	811	201	105	2,461	6,190	3,735	206	883	87	1,279
QUELICAI	14,400	5,437	1,888	697	157	6,221	14,400	7,814	497	2,027	198	3,864
Male	7,041	2,348	925	350	77	3,341	7,041	3,497	258	988	110	2,188
Female	7,359	3,089	963	347	80	2,880	7,359	4,317	239	1,039	88	1,676
BAGUIA	8,072	2,676	1,089	413	77	3,817	8,072	4,136	163	1,701	125	1,947
Male	3,938	1,178	498	212	47	2,003	3,938	1,833	91	834	69	1,111
Female	4,134	1,498	591	201	30	1,814	4,134	2,303	72	867	56	836
VEMASE	7,692	1,006	2,856	315	145	3,370	7,692	4,592	403	1,647	120	930
Male	3,928	457	1,434	173	70	1,794	3,928	2,270	197	869	69	523
Female	3,764	549	1,422	142	75	1,576	3,764	2,322	206	778	51	407
VENILALE	13,247	2,051	3,678	218	133	7,167	13,247	6,124	730	1,930	191	4,272
Male	6,654	933	1,764	111	75	3,771	6,654	2,904	385	965	96	2,304
Female	6,593	1,118	1,914	107	58	3,396	6,593	3,220	345	965	95	1,968

Table 8.1 Population five years and over by level of literacy in Tetun, Portuguese, Bahasa Indonesia and English, sub-district and sex

(Continued)

District, Sub-District, Sex	Level of Literacy in Tetun						Level of Literacy in Portuguese					
	Total	Do not speak read or write	Speak only	Read only	Speak and read only	Speak read and write	Total	Do not speak read or write	Speak only	Read only	Speak and read only	Speak read and write
(1)	(2)	(3)	(4)	(5)	(6)	(7)	(8)	(9)	(10)	(11)	(12)	(13)
BOBONARO	77,593	9,274	32,404	1,356	901	33,658	77,593	46,327	2,819	14,137	1,595	12,715
Male	38,362	4,109	15,229	686	475	17,863	38,362	21,635	1,623	7,083	834	7,187
Female	39,231	5,165	17,175	670	426	15,795	39,231	24,692	1,196	7,054	761	5,528
MALIANA	21,227	1,148	7,741	227	196	11,915	21,227	9,976	768	4,407	949	5,127
Male	10,605	493	3,595	125	100	6,292	10,605	4,655	425	2,227	489	2,809
Female	10,622	655	4,146	102	96	5,623	10,622	5,321	343	2,180	460	2,318
CAILACO	8,448	2,372	3,012	147	74	2,843	8,448	5,550	355	1,026	48	1,469
Male	4,147	1,055	1,468	82	38	1,504	4,147	2,607	203	537	26	774
Female	4,301	1,317	1,544	65	36	1,339	4,301	2,943	152	489	22	695
BALIBO	12,491	885	6,393	187	196	4,830	12,491	9,122	241	1,973	95	1,060
Male	6,322	412	3,029	97	108	2,676	6,322	4,424	151	1,032	55	660
Female	6,169	473	3,364	90	88	2,154	6,169	4,698	90	941	40	400
ATABAE	9,135	1,549	3,384	219	98	3,885	9,135	5,628	408	1,814	104	1,181
Male	4,638	715	1,676	106	51	2,090	4,638	2,703	245	936	59	695
Female	4,497	834	1,708	113	47	1,795	4,497	2,925	163	878	45	486
LOLOTOE	6,115	678	1,799	310	156	3,172	6,115	2,823	325	2,150	226	591
Male	2,931	277	819	148	85	1,602	2,931	1,249	186	1,006	116	374
Female	3,184	401	980	162	71	1,570	3,184	1,574	139	1,144	110	217
BOBONARO	20,177	2,642	10,075	266	181	7,013	20,177	13,228	722	2,767	173	3,287
Male	9,719	1,157	4,642	128	93	3,699	9,719	5,997	413	1,345	89	1,875
Female	10,458	1,485	5,433	138	88	3,314	10,458	7,231	309	1,422	84	1,412

Table 8.1 Population five years and over by level of literacy in Tetun, Portuguese, Bahasa Indonesia and English, sub-district and sex

(Continued)

District, Sub-District, Sex	Level of Literacy in Tetun						Level of Literacy in Portuguese					
	Total	Do not speak read or write	Speak only	Read only	Speak and read only	Speak read and write	Total	Do not speak read or write	Speak only	Read only	Speak and read only	Speak read and write
(1)	(2)	(3)	(4)	(5)	(6)	(7)	(8)	(9)	(10)	(11)	(12)	(13)
COVALIMA	51,321	3,885	19,384	1,158	533	26,361	51,321	26,731	1,952	14,768	586	7,284
Male	25,756	1,788	9,187	607	294	13,880	25,756	12,677	1,083	7,543	308	4,145
Female	25,565	2,097	10,197	551	239	12,481	25,565	14,054	869	7,225	278	3,139
FATULULIC	1,632	325	459	72	30	746	1,632	983	60	329	18	242
Male	786	137	230	35	17	367	786	452	31	161	8	134
Female	846	188	229	37	13	379	846	531	29	168	10	108
FATUMEAN	2,847	60	1,417	43	14	1,313	2,847	1,624	49	1,017	10	147
Male	1,433	31	669	22	7	704	1,433	765	25	531	8	104
Female	1,414	29	748	21	7	609	1,414	859	24	486	2	43
FOROHEM	3,588	453	1,450	127	68	1,490	3,588	2,074	80	1,196	39	199
Male	1,753	220	663	65	42	763	1,753	972	47	583	19	132
Female	1,835	233	787	62	26	727	1,835	1,102	33	613	20	67
MAUKATAR	5,491	600	2,046	92	66	2,687	5,491	2,891	212	1,265	143	980
Male	2,740	277	959	60	35	1,409	2,740	1,354	126	681	68	511
Female	2,751	323	1,087	32	31	1,278	2,751	1,537	86	584	75	469
SUAI	21,752	1,327	7,087	530	200	12,608	21,752	9,776	854	6,714	234	4,174
Male	11,046	637	3,334	270	106	6,699	11,046	4,640	486	3,412	134	2,374
Female	10,706	690	3,753	260	94	5,909	10,706	5,136	368	3,302	100	1,800
TILOMAR	5,998	273	2,438	119	65	3,103	5,998	3,418	155	1,983	76	366
Male	3,012	126	1,172	63	33	1,618	3,012	1,654	77	1,023	39	219
Female	2,986	147	1,266	56	32	1,485	2,986	1,764	78	960	37	147
ZUMALAI	10,013	847	4,487	175	90	4,414	10,013	5,965	542	2,264	66	1,176
Male	4,986	360	2,160	92	54	2,320	4,986	2,840	291	1,152	32	671
Female	5,027	487	2,327	83	36	2,094	5,027	3,125	251	1,112	34	505

Table 8.1 Population five years and over by level of literacy in Tetun, Portuguese, Bahasa Indonesia and English, sub-district and sex

(Continued)

District, Sub-District, Sex	Level of Literacy in Tetun						Level of Literacy in Portuguese					
	Total	Do not speak read or write	Speak only	Read only	Speak and read only	Speak read and write	Total	Do not speak read or write	Speak only	Read only	Speak and read only	Speak read and write
(1)	(2)	(3)	(4)	(5)	(6)	(7)	(8)	(9)	(10)	(11)	(12)	(13)
DILI	198,614	4,522	33,294	2,405	1,608	156,785	198,614	57,803	10,031	53,461	6,836	70,483
Male	105,161	2,401	15,969	1,340	843	84,608	105,161	28,732	5,254	28,543	3,661	38,971
Female	93,453	2,121	17,325	1,065	765	72,177	93,453	29,071	4,777	24,918	3,175	31,512
VERA CRUZ	28,883	733	3,790	382	217	23,761	28,883	7,471	2,106	7,514	1,027	10,765
Male	15,113	393	1,794	233	96	12,597	15,113	3,738	1,088	3,986	557	5,744
Female	13,770	340	1,996	149	121	11,164	13,770	3,733	1,018	3,528	470	5,021
NAIN FETO	22,494	514	3,043	288	183	18,466	22,494	5,398	1,565	6,195	1,405	7,931
Male	11,671	277	1,443	150	101	9,700	11,671	2,635	809	3,259	747	4,221
Female	10,823	237	1,600	138	82	8,766	10,823	2,763	756	2,936	658	3,710
METINARO	4,039	123	1,335	58	103	2,420	4,039	2,264	156	625	129	865
Male	2,117	60	658	28	54	1,317	2,117	1,133	96	327	74	487
Female	1,922	63	677	30	49	1,103	1,922	1,131	60	298	55	378
ATAURO	7,450	247	2,813	83	31	4,276	7,450	3,697	297	1,618	106	1,732
Male	3,608	89	1,200	36	14	2,269	3,608	1,584	157	806	49	1,012
Female	3,842	158	1,613	47	17	2,007	3,842	2,113	140	812	57	720
DOM ALEIXO	89,658	2,102	13,213	1,028	718	72,597	89,658	25,315	3,817	27,204	3,384	29,938
Male	48,479	1,178	6,467	611	393	39,830	48,479	12,932	2,033	14,767	1,823	16,924
Female	41,179	924	6,746	417	325	32,767	41,179	12,383	1,784	12,437	1,561	13,014
CRISTO REI	46,090	803	9,100	566	356	35,265	46,090	13,658	2,090	10,305	785	19,252
Male	24,173	404	4,407	282	185	18,895	24,173	6,710	1,071	5,398	411	10,583
Female	21,917	399	4,693	284	171	16,370	21,917	6,948	1,019	4,907	374	8,669

Table 8.1 Population five years and over by level of literacy in Tetun, Portuguese, Bahasa Indonesia and English, sub-district and sex

(Continued)

District, Sub-District, Sex	Level of Literacy in Tetun						Level of Literacy in Portuguese					
	Total	Do not speak read or write	Speak only	Read only	Speak and read only	Speak read and write	Total	Do not speak read or write	Speak only	Read only	Speak and read only	Speak read and write
(1)	(2)	(3)	(4)	(5)	(6)	(7)	(8)	(9)	(10)	(11)	(12)	(13)
ERMERA	98,883	6,121	54,363	1,267	736	36,396	98,883	64,105	3,232	15,942	921	14,683
Male	49,772	2,746	25,639	677	391	20,319	49,772	30,341	1,808	8,648	517	8,458
Female	49,111	3,375	28,724	590	345	16,077	49,111	33,764	1,424	7,294	404	6,225
RAILACO	8,703	170	3,824	82	79	4,548	8,703	4,864	455	1,544	90	1,750
Male	4,477	76	1,864	43	44	2,450	4,477	2,388	248	794	59	988
Female	4,226	94	1,960	39	35	2,098	4,226	2,476	207	750	31	762
ERMERA	28,422	773	13,788	331	191	13,339	28,422	15,561	1,186	5,523	341	5,811
Male	14,401	331	6,413	189	90	7,378	14,401	7,271	659	3,025	183	3,263
Female	14,021	442	7,375	142	101	5,961	14,021	8,290	527	2,498	158	2,548
LETEFOHO	17,976	1,282	10,185	209	162	6,138	17,976	11,884	544	2,942	145	2,461
Male	9,110	591	4,884	97	85	3,453	9,110	5,685	320	1,607	83	1,415
Female	8,866	691	5,301	112	77	2,685	8,866	6,199	224	1,335	62	1,046
ATSABE	14,625	2,501	8,317	192	136	3,479	14,625	11,125	424	1,495	208	1,373
Male	7,160	1,104	3,928	108	72	1,948	7,160	5,185	243	812	108	812
Female	7,465	1,397	4,389	84	64	1,531	7,465	5,940	181	683	100	561
HATOLIA	29,157	1,395	18,249	453	168	8,892	29,157	20,671	623	4,438	137	3,288
Male	14,624	644	8,550	240	100	5,090	14,624	9,812	338	2,410	84	1,980
Female	14,533	751	9,699	213	68	3,802	14,533	10,859	285	2,028	53	1,308

Table 8.1 Population five years and over by level of literacy in Tetun, Portuguese, Bahasa Indonesia and English, sub-district and sex

(Continued)

District, Sub-District, Sex	Level of Literacy in Tetun						Level of Literacy in Portuguese					
	Total	Do not speak read or write	Speak only	Read only	Speak and read only	Speak read and write	Total	Do not speak read or write	Speak only	Read only	Speak and read only	Speak read and write
(1)	(2)	(3)	(4)	(5)	(6)	(7)	(8)	(9)	(10)	(11)	(12)	(13)
LIQUIÇA	53,851	4,941	22,442	653	347	25,468	53,851	30,268	1,978	10,744	532	10,329
Male	27,382	2,237	10,556	334	189	14,066	27,382	14,232	1,118	5,824	286	5,922
Female	26,469	2,704	11,886	319	158	11,402	26,469	16,036	860	4,920	246	4,407
BAZARTETE	20,331	967	8,097	274	149	10,844	20,331	10,228	787	4,746	207	4,363
Male	10,375	441	3,777	129	82	5,946	10,375	4,790	446	2,551	119	2,469
Female	9,956	526	4,320	145	67	4,898	9,956	5,438	341	2,195	88	1,894
LIQUIÇA	17,839	851	7,598	143	132	9,115	17,839	9,256	562	3,718	215	4,088
Male	9,052	405	3,524	80	73	4,970	9,052	4,330	308	2,001	109	2,304
Female	8,787	446	4,074	63	59	4,145	8,787	4,926	254	1,717	106	1,784
MAUBARA	15,681	3,123	6,747	236	66	5,509	15,681	10,784	629	2,280	110	1,878
Male	7,955	1,391	3,255	125	34	3,150	7,955	5,112	364	1,272	58	1,149
Female	7,726	1,732	3,492	111	32	2,359	7,726	5,672	265	1,008	52	729

Table 8.1 Population five years and over by level of literacy in Tetun, Portuguese, Bahasa Indonesia and English, sub-district and sex

(Continued)

District, Sub-District, Sex	Level of Literacy in Tetun						Level of Literacy in Portuguese					
	Total	Do not speak read or write	Speak only	Read only	Speak and read only	Speak read and write	Total	Do not speak read or write	Speak only	Read only	Speak and read only	Speak read and write
(1)	(2)	(3)	(4)	(5)	(6)	(7)	(8)	(9)	(10)	(11)	(12)	(13)
LAUTEM	50,904	15,371	5,896	4,079	1,108	24,450	50,904	24,707	1,774	10,605	1,390	12,428
Male	24,852	6,162	2,947	1,991	537	13,215	24,852	10,702	1,010	5,315	720	7,105
Female	26,052	9,209	2,949	2,088	571	11,235	26,052	14,005	764	5,290	670	5,323
LOSPALOS	25,125	5,351	3,125	1,414	608	14,627	25,125	10,803	912	5,036	876	7,498
Male	12,303	2,054	1,474	710	292	7,773	12,303	4,636	505	2,544	442	4,176
Female	12,822	3,297	1,651	704	316	6,854	12,822	6,167	407	2,492	434	3,322
LAUTEM	11,995	3,656	1,708	1,313	339	4,979	11,995	5,882	531	2,996	320	2,266
Male	5,909	1,493	819	637	160	2,800	5,909	2,542	295	1,525	174	1,373
Female	6,086	2,163	889	676	179	2,179	6,086	3,340	236	1,471	146	893
ILIOMAR	5,981	2,986	553	475	50	1,917	5,981	3,946	115	1,096	64	760
Male	2,829	1,191	340	231	20	1,047	2,829	1,736	75	526	32	460
Female	3,152	1,795	213	244	30	870	3,152	2,210	40	570	32	300
LURO	4,534	2,414	359	350	80	1,331	4,534	2,817	176	471	80	990
Male	2,243	1,067	222	169	52	733	2,243	1,287	108	235	41	572
Female	2,291	1,347	137	181	28	598	2,291	1,530	68	236	39	418
TUTUALA	3,269	964	151	527	31	1,596	3,269	1,259	40	1,006	50	914
Male	1,568	357	92	244	13	862	1,568	501	27	485	31	524
Female	1,701	607	59	283	18	734	1,701	758	13	521	19	390

Table 8.1 Population five years and over by level of literacy in Tetun, Portuguese, Bahasa Indonesia and English, sub-district and sex

(Continued)

District, Sub-District, Sex	Level of Literacy in Tetun						Level of Literacy in Portuguese					
	Total	Do not speak read or write	Speak only	Read only	Speak and read only	Speak read and write	Total	Do not speak read or write	Speak only	Read only	Speak and read only	Speak read and write
(1)	(2)	(3)	(4)	(5)	(6)	(7)	(8)	(9)	(10)	(11)	(12)	(13)
MANUFAHI	41,599	2,036	15,942	732	319	22,570	41,599	20,846	1,308	10,617	439	8,389
Male	21,453	1,015	7,797	392	170	12,079	21,453	10,253	758	5,544	245	4,653
Female	20,146	1,021	8,145	340	149	10,491	20,146	10,593	550	5,073	194	3,736
SAME	23,565	1,072	9,193	418	192	12,690	23,565	12,026	816	5,152	224	5,347
Male	12,075	515	4,400	224	108	6,828	12,075	5,811	467	2,722	131	2,944
Female	11,490	557	4,793	194	84	5,862	11,490	6,215	349	2,430	93	2,403
ALAS	6,029	270	2,330	101	29	3,299	6,029	3,167	67	1,848	30	917
Male	3,093	131	1,161	52	17	1,732	3,093	1,579	32	936	15	531
Female	2,936	139	1,169	49	12	1,567	2,936	1,588	35	912	15	386
FATUBERLIU	6,014	178	1,929	122	74	3,711	6,014	2,583	243	1,626	150	1,412
Male	3,118	98	942	69	34	1,975	3,118	1,265	151	838	82	782
Female	2,896	80	987	53	40	1,736	2,896	1,318	92	788	68	630
TURISCAI	5,991	516	2,490	91	24	2,870	5,991	3,070	182	1,991	35	713
Male	3,167	271	1,294	47	11	1,544	3,167	1,598	108	1,048	17	396
Female	2,824	245	1,196	44	13	1,326	2,824	1,472	74	943	18	317

Table 8.1 Population five years and over by level of literacy in Tetun, Portuguese, Bahasa Indonesia and English, sub-district and sex

(Continued)

District, Sub-District, Sex	Level of Literacy in Tetun						Level of Literacy in Portuguese					
	Total	Do not speak read or write	Speak only	Read only	Speak and read only	Speak read and write	Total	Do not speak read or write	Speak only	Read only	Speak and read only	Speak read and write
(1)	(2)	(3)	(4)	(5)	(6)	(7)	(8)	(9)	(10)	(11)	(12)	(13)
MANATUTO	35,665	4,246	12,816	580	295	17,728	35,665	19,602	1,507	5,984	592	7,980
Male	18,110	1,970	6,210	292	158	9,480	18,110	9,415	809	3,081	359	4,446
Female	17,555	2,276	6,606	288	137	8,248	17,555	10,187	698	2,903	233	3,534
MANATUTO	9,895	783	2,801	165	83	6,063	9,895	4,538	634	1,510	229	2,984
Male	5,072	374	1,362	78	45	3,213	5,072	2,227	328	762	128	1,627
Female	4,823	409	1,439	87	38	2,850	4,823	2,311	306	748	101	1,357
LALEIA	2,713	322	768	61	35	1,527	2,713	1,385	111	623	44	550
Male	1,379	153	395	29	15	787	1,379	692	62	317	24	284
Female	1,334	169	373	32	20	740	1,334	693	49	306	20	266
LACLO	6,356	1,517	2,284	92	83	2,380	6,356	4,427	202	921	93	713
Male	3,227	726	1,142	46	42	1,271	3,227	2,178	109	467	60	413
Female	3,129	791	1,142	46	41	1,109	3,129	2,249	93	454	33	300
SOIBADA	2,576	193	707	66	28	1,582	2,576	1,025	136	780	48	587
Male	1,286	89	356	34	16	791	1,286	499	67	402	29	289
Female	1,290	104	351	32	12	791	1,290	526	69	378	19	298
BARIQUE/NATARBORA	4,214	212	1,204	73	26	2,699	4,214	1,738	136	876	107	1,357
Male	2,245	88	572	34	14	1,537	2,245	789	85	460	76	835
Female	1,969	124	632	39	12	1,162	1,969	949	51	416	31	522
LACLUBAR	9,911	1,219	5,052	123	40	3,477	9,911	6,489	288	1,274	71	1,789
Male	4,901	540	2,383	71	26	1,881	4,901	3,030	158	673	42	998
Female	5,010	679	2,669	52	14	1,596	5,010	3,459	130	601	29	791

Table 8.1 Population five years and over by level of literacy in Tetun, Portuguese, Bahasa Indonesia and English, sub-district and sex

(Continued)

District, Sub-District, Sex	Level of Literacy in Tetun						Level of Literacy in Portuguese					
	Total	Do not speak read or write	Speak only	Read only	Speak and read only	Speak read and write	Total	Do not speak read or write	Speak only	Read only	Speak and read only	Speak read and write
(1)	(2)	(3)	(4)	(5)	(6)	(7)	(8)	(9)	(10)	(11)	(12)	(13)
OECUSSI	52,769	29,371	3,493	3,711	524	15,670	52,769	34,704	1,092	7,523	537	8,913
Male	25,975	13,474	2,074	1,626	273	8,528	25,975	16,422	628	3,636	291	4,998
Female	26,794	15,897	1,419	2,085	251	7,142	26,794	18,282	464	3,887	246	3,915
PANTE MACASAR	28,929	13,045	2,315	1,847	328	11,394	28,929	16,767	688	4,753	355	6,366
Male	14,419	5,939	1,325	811	176	6,168	14,419	7,948	386	2,332	183	3,570
Female	14,510	7,106	990	1,036	152	5,226	14,510	8,819	302	2,421	172	2,796
NITIBE	9,433	6,667	320	701	78	1,667	9,433	7,240	130	1,131	100	832
Male	4,637	3,132	219	303	35	948	4,637	3,476	80	549	67	465
Female	4,796	3,535	101	398	43	719	4,796	3,764	50	582	33	367
OESILO	8,200	5,034	592	792	71	1,711	8,200	5,755	184	1,101	43	1,117
Male	3,977	2,332	351	339	35	920	3,977	2,727	111	506	21	612
Female	4,223	2,702	241	453	36	791	4,223	3,028	73	595	22	505
PASSABE	6,207	4,625	266	371	47	898	6,207	4,942	90	538	39	598
Male	2,942	2,071	179	173	27	492	2,942	2,271	51	249	20	351
Female	3,265	2,554	87	198	20	406	3,265	2,671	39	289	19	247

Table 8.1 Population five years and over by level of literacy in Tetun, Portuguese, Bahasa Indonesia and English, sub-district and sex

(Continued)

District, Sub-District, Sex	Level of Literacy in Tetun						Level of Literacy in Portuguese					
	Total	Do not speak read or write	Speak only	Read only	Speak and read only	Speak read and write	Total	Do not speak read or write	Speak only	Read only	Speak and read only	Speak read and write
(1)	(2)	(3)	(4)	(5)	(6)	(7)	(8)	(9)	(10)	(11)	(12)	(13)
VIQUEQUE	59,095	10,505	17,203	1,483	571	29,333	59,095	32,273	1,911	11,581	847	12,483
Male	29,276	4,552	8,009	762	284	15,669	29,276	14,756	1,008	6,038	444	7,030
Female	29,819	5,953	9,194	721	287	13,664	29,819	17,517	903	5,543	403	5,453
UATUCARBAU	6,120	1,012	1,599	244	37	3,228	6,120	3,187	162	1,114	47	1,610
Male	2,969	434	762	116	15	1,642	2,969	1,453	85	546	25	860
Female	3,151	578	837	128	22	1,586	3,151	1,734	77	568	22	750
OSSU	12,885	4,086	2,536	316	141	5,806	12,885	7,076	608	1,776	138	3,287
Male	6,257	1,800	1,185	156	74	3,042	6,257	3,168	311	895	71	1,812
Female	6,628	2,286	1,351	160	67	2,764	6,628	3,908	297	881	67	1,475
WATULARI	14,410	3,460	3,208	567	145	7,030	14,410	7,789	334	3,890	121	2,276
Male	7,105	1,458	1,517	305	75	3,750	7,105	3,499	200	2,019	65	1,322
Female	7,305	2,002	1,691	262	70	3,280	7,305	4,290	134	1,871	56	954
VIQUEQUE	20,669	1,466	7,527	273	215	11,188	20,669	11,051	680	3,867	503	4,568
Male	10,415	642	3,490	140	100	6,043	10,415	5,182	336	2,044	262	2,591
Female	10,254	824	4,037	133	115	5,145	10,254	5,869	344	1,823	241	1,977
LACLUTA	5,011	481	2,333	83	33	2,081	5,011	3,170	127	934	38	742
Male	2,530	218	1,055	45	20	1,192	2,530	1,454	76	534	21	445
Female	2,481	263	1,278	38	13	889	2,481	1,716	51	400	17	297

Table 8.2 Population five years and over by level of literacy in Tetut, Portuguese, Bahasa Indonesia and English, sub-district and sex

District, Sub-District, Sex	Level of Literacy in Bahasa Indonesia						Level of Literacy in English					
	Total	Do not speak read or write	Speak only	Read only	Speak and read only	Speak read and write	Total	Do not speak read or write	Speak only	Read only	Speak and read only	Speak read and write
(1)	(2)	(3)	(4)	(5)	(6)	(7)	(8)	(9)	(10)	(11)	(12)	(13)
TIMOR LESTE	901,323	401,937	64,676	101,185	8,793	324,732	901,323	618,202	22,602	144,901	11,940	103,678
Male	457,579	188,491	34,375	52,001	4,653	178,059	457,579	303,837	11,914	76,005	6,450	59,373
Female	443,744	213,446	30,301	49,184	4,140	146,673	443,744	314,365	10,688	68,896	5,490	44,305
Urban	656,633	54,519	19,463	19,994	3,162	170,632	267,770	121,093	10,293	62,840	7,527	66,017
Male	140,165	25,966	9,880	10,289	1,710	92,320	140,165	60,265	5,459	32,782	3,984	37,675
Female	127,605	28,553	9,583	9,705	1,452	78,312	127,605	60,828	4,834	30,058	3,543	28,342
Rural	633,553	347,418	45,213	81,191	5,631	154,100	633,553	497,109	12,309	82,061	4,413	37,661
Male	317,414	162,525	24,495	41,712	2,943	85,739	317,414	243,572	6,455	43,223	2,466	21,698
Female	316,139	184,893	20,718	39,479	2,688	68,361	316,139	253,537	5,854	38,838	1,947	15,963
AINARO	48,608	24,454	5,945	6,449	383	11,377	48,608	34,940	2,509	6,535	378	4,246
Male	24,605	11,695	3,160	3,284	195	6,271	24,605	17,321	1,288	3,501	177	2,318
Female	24,003	12,759	2,785	3,165	188	5,106	24,003	17,619	1,221	3,034	201	1,928
AINARO	12,317	5,413	872	1,960	109	3,963	12,317	8,022	394	2,340	128	1,433
Male	6,280	2,593	494	974	56	2,163	6,280	3,983	202	1,232	65	798
Female	6,037	2,820	378	986	53	1,800	6,037	4,039	192	1,108	63	635
HATU-BUILICO	9,647	5,424	1,042	1,289	57	1,835	9,647	7,797	225	1,268	43	314
Male	4,802	2,514	536	686	26	1,040	4,802	3,774	123	681	20	204
Female	4,845	2,910	506	603	31	795	4,845	4,023	102	587	23	110
MAUBISSE	18,408	10,883	1,945	2,236	171	3,173	18,408	14,603	563	1,824	165	1,253
Male	9,343	5,231	1,101	1,122	91	1,798	9,343	7,277	315	993	73	685
Female	9,065	5,652	844	1,114	80	1,375	9,065	7,326	248	831	92	568
HATU-UDO	8,236	2,734	2,086	964	46	2,406	8,236	4,518	1,327	1,103	42	1,246
Male	4,180	1,357	1,029	502	22	1,270	4,180	2,287	648	595	19	631
Female	4,056	1,377	1,057	462	24	1,136	4,056	2,231	679	508	23	615

Table 8.2 Population five years and over by level of literacy in Tetun, Portuguese, Bahasa Indonesia and English, sub-district and sex

(Continued)

District, Sub-District, Sex	Level of Literacy in Bahasa Indonesia						Level of Literacy in English					
	Total	Do not speak read or write	Speak only	Read only	Speak and read only	Speak read and write	Total	Do not speak read or write	Speak only	Read only	Speak and read only	Speak read and write
(1)	(2)	(3)	(4)	(5)	(6)	(7)	(8)	(9)	(10)	(11)	(12)	(13)
AILEU	37,774	20,170	2,025	7,127	254	8,198	37,774	27,477	701	6,352	260	2,984
Male	19,499	9,934	1,108	3,675	143	4,639	19,499	13,979	392	3,338	140	1,650
Female	18,275	10,236	917	3,452	111	3,559	18,275	13,498	309	3,014	120	1,334
AILEU VILA	17,638	9,193	961	2,884	125	4,475	17,638	12,051	440	3,162	167	1,818
Male	9,108	4,573	514	1,475	70	2,476	9,108	6,167	234	1,654	79	974
Female	8,530	4,620	447	1,409	55	1,999	8,530	5,884	206	1,508	88	844
LIQUIDOE	5,424	2,690	392	1,319	18	1,005	5,424	3,921	93	1,122	25	263
Male	2,824	1,323	221	681	11	588	2,824	2,011	56	587	16	154
Female	2,600	1,367	171	638	7	417	2,600	1,910	37	535	9	109
REMEXIO	8,580	4,812	408	1,695	69	1,596	8,580	6,630	110	1,247	45	548
Male	4,400	2,364	212	857	43	924	4,400	3,330	61	674	32	303
Female	4,180	2,448	196	838	26	672	4,180	3,300	49	573	13	245
LAULARA	6,132	3,475	264	1,229	42	1,122	6,132	4,875	58	821	23	355
Male	3,167	1,674	161	662	19	651	3,167	2,471	41	423	13	219
Female	2,965	1,801	103	567	23	471	2,965	2,404	17	398	10	136

Table 8.2 Population five years and over by level of literacy in Tetun, Portuguese, Bahasa Indonesia and English, sub-district and sex

(Continued)

District, Sub-District, Sex	Level of Literacy in Bahasa Indonesia						Level of Literacy in English					
	Total	Do not speak read or write	Speak only	Read only	Speak and read only	Speak read and write	Total	Do not speak read or write	Speak only	Read only	Speak and read only	Speak read and write
(1)	(2)	(3)	(4)	(5)	(6)	(7)	(8)	(9)	(10)	(11)	(12)	(13)
BAUCAU	94,647	40,927	7,055	12,082	1,090	33,493	94,647	63,197	2,267	15,865	1,389	11,929
Male	47,376	19,063	3,708	6,323	562	17,720	47,376	30,937	1,124	8,149	717	6,449
Female	47,271	21,864	3,347	5,759	528	15,773	47,271	32,260	1,143	7,716	672	5,480
BAUCAU	38,915	12,035	2,610	4,459	499	19,312	38,915	21,051	905	8,486	917	7,556
Male	19,684	5,653	1,332	2,361	250	10,088	19,684	10,390	464	4,336	463	4,031
Female	19,231	6,382	1,278	2,098	249	9,224	19,231	10,661	441	4,150	454	3,525
LAGA	12,321	7,096	797	1,543	165	2,720	12,321	9,824	201	1,385	173	738
Male	6,131	3,341	449	824	82	1,435	6,131	4,845	92	711	82	401
Female	6,190	3,755	348	719	83	1,285	6,190	4,979	109	674	91	337
QUELICAI	14,400	7,579	1,188	1,833	148	3,652	14,400	10,916	350	1,977	117	1,040
Male	7,041	3,388	603	942	73	2,035	7,041	5,150	159	1,056	68	608
Female	7,359	4,191	585	891	75	1,617	7,359	5,766	191	921	49	432
BAGUIA	8,072	4,125	454	1,601	72	1,820	8,072	6,065	126	1,161	61	659
Male	3,938	1,868	247	810	39	974	3,938	2,902	61	568	36	371
Female	4,134	2,257	207	791	33	846	4,134	3,163	65	593	25	288
VEMASE	7,692	3,624	869	925	71	2,203	7,692	6,326	175	849	33	309
Male	3,928	1,740	467	505	41	1,175	3,928	3,182	89	450	17	190
Female	3,764	1,884	402	420	30	1,028	3,764	3,144	86	399	16	119
VENILALE	13,247	6,468	1,137	1,721	135	3,786	13,247	9,015	510	2,007	88	1,627
Male	6,654	3,073	610	881	77	2,013	6,654	4,468	259	1,028	51	848
Female	6,593	3,395	527	840	58	1,773	6,593	4,547	251	979	37	779

Table 8.2 Population five years and over by level of literacy in Tetun, Portuguese, Bahasa Indonesia and English, sub-district and sex

(Continued)

District, Sub-District, Sex	Level of Literacy in Bahasa Indonesia						Level of Literacy in English					
	Total	Do not speak read or write	Speak only	Read only	Speak and read only	Speak read and write	Total	Do not speak read or write	Speak only	Read only	Speak and read only	Speak read and write
(1)	(2)	(3)	(4)	(5)	(6)	(7)	(8)	(9)	(10)	(11)	(12)	(13)
BOBONARO	77,593	41,692	7,485	8,295	820	19,301	77,593	61,168	1,276	10,307	939	3,903
Male	38,362	19,356	3,895	4,163	418	10,530	38,362	29,558	722	5,253	519	2,310
Female	39,231	22,336	3,590	4,132	402	8,771	39,231	31,610	554	5,054	420	1,593
MALIANA	21,227	8,211	2,266	2,098	354	8,298	21,227	13,521	471	4,517	696	2,022
Male	10,605	3,836	1,095	1,102	180	4,392	10,605	6,524	254	2,285	367	1,175
Female	10,622	4,375	1,171	996	174	3,906	10,622	6,997	217	2,232	329	847
CAILACO	8,448	5,088	965	797	43	1,555	8,448	7,015	140	920	28	345
Male	4,147	2,381	500	410	27	829	4,147	3,441	66	437	15	188
Female	4,301	2,707	465	387	16	726	4,301	3,574	74	483	13	157
BALIBO	12,491	7,575	1,043	684	75	3,114	12,491	11,173	63	844	34	377
Male	6,322	3,576	579	373	46	1,748	6,322	5,561	37	448	22	254
Female	6,169	3,999	464	311	29	1,366	6,169	5,612	26	396	12	123
ATABAE	9,135	5,362	720	1,250	96	1,707	9,135	7,466	229	1,162	43	235
Male	4,638	2,541	437	653	43	964	4,638	3,682	141	642	31	142
Female	4,497	2,821	283	597	53	743	4,497	3,784	88	520	12	93
LOLOTOE	6,115	2,680	545	1,215	110	1,565	6,115	4,939	56	999	39	82
Male	2,931	1,209	291	513	52	866	2,931	2,348	38	463	25	57
Female	3,184	1,471	254	702	58	699	3,184	2,591	18	536	14	25
BOBONARO	20,177	12,776	1,946	2,251	142	3,062	20,177	17,054	317	1,865	99	842
Male	9,719	5,813	993	1,112	70	1,731	9,719	8,002	186	978	59	494
Female	10,458	6,963	953	1,139	72	1,331	10,458	9,052	131	887	40	348

Table 8.2 Population five years and over by level of literacy in Tetun, Portuguese, Bahasa Indonesia and English, sub-district and sex

(Continued)

District, Sub-District, Sex	Level of Literacy in Bahasa Indonesia						Level of Literacy in English					
	Total	Do not speak read or write	Speak only	Read only	Speak and read only	Speak read and write	Total	Do not speak read or write	Speak only	Read only	Speak and read only	Speak read and write
(1)	(2)	(3)	(4)	(5)	(6)	(7)	(8)	(9)	(10)	(11)	(12)	(13)
COVALIMA	51,321	23,293	4,026	6,987	388	16,627	51,321	38,596	1,022	8,714	262	2,727
Male	25,756	10,930	2,138	3,540	182	8,966	25,756	18,944	527	4,498	133	1,654
Female	25,565	12,363	1,888	3,447	206	7,661	25,565	19,652	495	4,216	129	1,073
FATULULIC	1,632	788	179	150	17	498	1,632	1,391	20	168	5	48
Male	786	364	97	65	4	256	786	661	10	81	3	31
Female	846	424	82	85	13	242	846	730	10	87	2	17
FATUMEAN	2,847	1,503	91	657	9	587	2,847	2,542	15	261	6	23
Male	1,433	706	44	345	4	334	1,433	1,249	9	157	4	14
Female	1,414	797	47	312	5	253	1,414	1,293	6	104	2	9
FOROHEM	3,588	1,886	136	800	27	739	3,588	2,862	42	616	9	59
Male	1,753	889	71	391	15	387	1,753	1,373	19	316	5	40
Female	1,835	997	65	409	12	352	1,835	1,489	23	300	4	19
MAUKATAR	5,491	2,574	587	546	111	1,673	5,491	4,364	61	727	59	280
Male	2,740	1,194	308	273	53	912	2,740	2,149	33	370	27	161
Female	2,751	1,380	279	273	58	761	2,751	2,215	28	357	32	119
SUAI	21,752	8,522	1,545	2,780	138	8,767	21,752	14,532	468	4,825	90	1,837
Male	11,046	3,986	849	1,414	64	4,733	11,046	7,146	246	2,508	42	1,104
Female	10,706	4,536	696	1,366	74	4,034	10,706	7,386	222	2,317	48	733
TILOMAR	5,998	2,896	355	881	20	1,846	5,998	4,823	73	899	47	156
Male	3,012	1,383	182	452	8	987	3,012	2,389	40	453	27	103
Female	2,986	1,513	173	429	12	859	2,986	2,434	33	446	20	53
ZUMALAI	10,013	5,124	1,133	1,173	66	2,517	10,013	8,082	343	1,218	46	324
Male	4,986	2,408	587	600	34	1,357	4,986	3,977	170	613	25	201
Female	5,027	2,716	546	573	32	1,160	5,027	4,105	173	605	21	123

Table 8.2 Population five years and over by level of literacy in Tetun, Portuguese, Bahasa Indonesia and English, sub-district and sex

(Continued)

District, Sub-District, Sex	Level of Literacy in Bahasa Indonesia						Level of Literacy in English					
	Total	Do not speak read or write	Speak only	Read only	Speak and read only	Speak read and write	Total	Do not speak read or write	Speak only	Read only	Speak and read only	Speak read and write
(1)	(2)	(3)	(4)	(5)	(6)	(7)	(8)	(9)	(10)	(11)	(12)	(13)
DILI	198,614	37,169	14,264	13,752	2,312	131,117	198,614	90,020	7,807	45,606	5,655	49,526
Male	105,161	17,891	7,253	7,141	1,218	71,658	105,161	45,375	4,142	24,017	3,019	28,608
Female	93,453	19,278	7,011	6,611	1,094	59,459	93,453	44,645	3,665	21,589	2,636	20,918
VERA CRUZ	28,883	4,710	1,978	1,736	280	20,179	28,883	12,373	1,586	6,938	787	7,199
Male	15,113	2,267	954	937	140	10,815	15,113	6,137	834	3,674	426	4,042
Female	13,770	2,443	1,024	799	140	9,364	13,770	6,236	752	3,264	361	3,157
NAIN FETO	22,494	3,327	1,977	2,012	405	14,773	22,494	9,608	1,077	5,885	1,206	4,718
Male	11,671	1,544	979	1,044	210	7,894	11,671	4,713	588	3,035	620	2,715
Female	10,823	1,783	998	968	195	6,879	10,823	4,895	489	2,850	586	2,003
METINARO	4,039	1,989	327	356	101	1,266	4,039	3,141	44	564	68	222
Male	2,117	972	173	201	51	720	2,117	1,629	15	295	38	140
Female	1,922	1,017	154	155	50	546	1,922	1,512	29	269	30	82
ATAURO	7,450	3,371	401	1,052	42	2,584	7,450	5,764	132	1,037	57	460
Male	3,608	1,418	227	514	18	1,431	3,608	2,673	70	522	37	306
Female	3,842	1,953	174	538	24	1,153	3,842	3,091	62	515	20	154
DOM ALEIXO	89,658	13,619	6,533	4,811	961	63,734	89,658	38,708	3,118	22,286	2,864	22,682
Male	48,479	6,746	3,387	2,486	522	35,338	48,479	19,945	1,678	11,898	1,519	13,439
Female	41,179	6,873	3,146	2,325	439	28,396	41,179	18,763	1,440	10,388	1,345	9,243
CRISTO REI	46,090	10,153	3,048	3,785	523	28,581	46,090	20,426	1,850	8,896	673	14,245
Male	24,173	4,944	1,533	1,959	277	15,460	24,173	10,278	957	4,593	379	7,966
Female	21,917	5,209	1,515	1,826	246	13,121	21,917	10,148	893	4,303	294	6,279

Table 8.2 Population five years and over by level of literacy in Tetun, Portuguese, Bahasa Indonesia and English, sub-district and sex

(Continued)

District, Sub-District, Sex	Level of Literacy in Bahasa Indonesia						Level of Literacy in English					
	Total	Do not speak read or write	Speak only	Read only	Speak and read only	Speak read and write	Total	Do not speak read or write	Speak only	Read only	Speak and read only	Speak read and write
(1)	(2)	(3)	(4)	(5)	(6)	(7)	(8)	(9)	(10)	(11)	(12)	(13)
ERMERA	98,883	62,998	5,539	11,836	689	17,821	98,883	80,602	1,614	9,841	542	6,284
Male	49,772	29,571	3,122	6,251	389	10,439	49,772	39,499	876	5,448	320	3,629
Female	49,111	33,427	2,417	5,585	300	7,382	49,111	41,103	738	4,393	222	2,655
RAILACO	8,703	4,657	766	911	41	2,328	8,703	6,607	169	1,030	40	857
Male	4,477	2,255	417	454	23	1,328	4,477	3,330	95	549	25	478
Female	4,226	2,402	349	457	18	1,000	4,226	3,277	74	481	15	379
ERMERA	28,422	15,132	1,578	3,768	209	7,735	28,422	20,813	671	3,887	181	2,870
Male	14,401	6,986	898	1,991	121	4,405	14,401	10,138	354	2,173	104	1,632
Female	14,021	8,146	680	1,777	88	3,330	14,021	10,675	317	1,714	77	1,238
LETEFOHO	17,976	12,110	848	2,170	139	2,709	17,976	14,949	290	1,694	93	950
Male	9,110	5,743	518	1,187	81	1,581	9,110	7,400	160	950	58	542
Female	8,866	6,367	330	983	58	1,128	8,866	7,549	130	744	35	408
ATSABE	14,625	10,696	883	967	188	1,891	14,625	12,498	204	1,111	165	647
Male	7,160	4,926	498	493	98	1,145	7,160	5,977	107	591	97	388
Female	7,465	5,770	385	474	90	746	7,465	6,521	97	520	68	259
HATOLIA	29,157	20,403	1,464	4,020	112	3,158	29,157	25,735	280	2,119	63	960
Male	14,624	9,661	791	2,126	66	1,980	14,624	12,654	160	1,185	36	589
Female	14,533	10,742	673	1,894	46	1,178	14,533	13,081	120	934	27	371

Table 8.2 Population five years and over by level of literacy in Tetun, Portuguese, Bahasa Indonesia and English, sub-district and sex

(Continued)

District, Sub-District, Sex	Level of Literacy in Bahasa Indonesia						Level of Literacy in English					
	Total	Do not speak read or write	Speak only	Read only	Speak and read only	Speak read and write	Total	Do not speak read or write	Speak only	Read only	Speak and read only	Speak read and write
(1)	(2)	(3)	(4)	(5)	(6)	(7)	(8)	(9)	(10)	(11)	(12)	(13)
LIQUIÇA	53,851	29,720	3,414	6,549	312	13,856	53,851	42,329	874	7,364	316	2,968
Male	27,382	13,948	1,847	3,451	179	7,957	27,382	21,040	462	3,952	175	1,753
Female	26,469	15,772	1,567	3,098	133	5,899	26,469	21,289	412	3,412	141	1,215
BAZARTETE	20,331	10,083	1,317	3,046	113	5,772	20,331	15,119	385	3,477	107	1,243
Male	10,375	4,713	722	1,584	66	3,290	10,375	7,550	205	1,834	56	730
Female	9,956	5,370	595	1,462	47	2,482	9,956	7,569	180	1,643	51	513
LIQUIÇA	17,839	9,014	1,129	2,234	140	5,322	17,839	13,367	270	2,785	141	1,276
Male	9,052	4,213	596	1,172	82	2,989	9,052	6,621	142	1,468	78	743
Female	8,787	4,801	533	1,062	58	2,333	8,787	6,746	128	1,317	63	533
MAUBARA	15,681	10,623	968	1,269	59	2,762	15,681	13,843	219	1,102	68	449
Male	7,955	5,022	529	695	31	1,678	7,955	6,869	115	650	41	280
Female	7,726	5,601	439	574	28	1,084	7,726	6,974	104	452	27	169

Table 8.2 Population five years and over by level of literacy in Tetun, Portuguese, Bahasa Indonesia and English, sub-district and sex

(Continued)

District, Sub-District, Sex	Level of Literacy in Bahasa Indonesia						Level of Literacy in English					
	Total	Do not speak read or write	Speak only	Read only	Speak and read only	Speak read and write	Total	Do not speak read or write	Speak only	Read only	Speak and read only	Speak read and write
(1)	(2)	(3)	(4)	(5)	(6)	(7)	(8)	(9)	(10)	(11)	(12)	(13)
LAUTEM	50,904	22,353	3,130	6,842	965	17,614	50,904	37,161	1,173	7,390	872	4,308
Male	24,852	9,712	1,680	3,415	528	9,517	24,852	17,488	621	3,783	488	2,472
Female	26,052	12,641	1,450	3,427	437	8,097	26,052	19,673	552	3,607	384	1,836
LOSPALOS	25,125	9,351	1,472	3,032	593	10,677	25,125	17,002	588	3,894	590	3,051
Male	12,303	4,087	748	1,505	329	5,634	12,303	8,008	310	1,988	316	1,681
Female	12,822	5,264	724	1,527	264	5,043	12,822	8,994	278	1,906	274	1,370
LAUTEM	11,995	5,158	941	2,067	275	3,554	11,995	8,885	412	1,924	193	581
Male	5,909	2,240	476	1,050	149	1,994	5,909	4,219	218	1,006	112	354
Female	6,086	2,918	465	1,017	126	1,560	6,086	4,666	194	918	81	227
ILIOMAR	5,981	3,605	360	783	29	1,204	5,981	5,183	89	460	38	211
Male	2,829	1,498	230	375	14	712	2,829	2,377	47	236	24	145
Female	3,152	2,107	130	408	15	492	3,152	2,806	42	224	14	66
LURO	4,534	2,935	256	367	36	940	4,534	3,871	69	299	33	262
Male	2,243	1,339	165	182	22	535	2,243	1,871	37	147	22	166
Female	2,291	1,596	91	185	14	405	2,291	2,000	32	152	11	96
TUTUALA	3,269	1,304	101	593	32	1,239	3,269	2,220	15	813	18	203
Male	1,568	548	61	303	14	642	1,568	1,013	9	406	14	126
Female	1,701	756	40	290	18	597	1,701	1,207	6	407	4	77

Table 8.2 Population five years and over by level of literacy in Tetun, Portuguese, Bahasa Indonesia and English, sub-district and sex

(Continued)

District, Sub-District, Sex	Level of Literacy in Bahasa Indonesia						Level of Literacy in English					
	Total	Do not speak read or write	Speak only	Read only	Speak and read only	Speak read and write	Total	Do not speak read or write	Speak only	Read only	Speak and read only	Speak read and write
(1)	(2)	(3)	(4)	(5)	(6)	(7)	(8)	(9)	(10)	(11)	(12)	(13)
MANUFAHI	41,599	19,500	2,375	6,651	201	12,872	41,599	29,691	709	7,621	169	3,409
Male	21,453	9,491	1,348	3,440	104	7,070	21,453	15,035	409	3,989	107	1,913
Female	20,146	10,009	1,027	3,211	97	5,802	20,146	14,656	300	3,632	62	1,496
SAME	23,565	10,969	1,450	2,973	108	8,065	23,565	16,631	470	3,836	75	2,553
Male	12,075	5,251	788	1,574	59	4,403	12,075	8,300	271	2,047	44	1,413
Female	11,490	5,718	662	1,399	49	3,662	11,490	8,331	199	1,789	31	1,140
ALAS	6,029	3,116	209	1,138	10	1,556	6,029	4,560	32	1,188	12	237
Male	3,093	1,523	131	566	6	867	3,093	2,318	17	608	9	141
Female	2,936	1,593	78	572	4	689	2,936	2,242	15	580	3	96
FATUBERLIU	6,014	2,541	347	919	64	2,143	6,014	4,159	109	1,220	67	459
Male	3,118	1,235	202	466	31	1,184	3,118	2,132	69	612	45	260
Female	2,896	1,306	145	453	33	959	2,896	2,027	40	608	22	199
TURISCAI	5,991	2,874	369	1,621	19	1,108	5,991	4,341	98	1,377	15	160
Male	3,167	1,482	227	834	8	616	3,167	2,285	52	722	9	99
Female	2,824	1,392	142	787	11	492	2,824	2,056	46	655	6	61

Table 8.2 Population five years and over by level of literacy in Tetun, Portuguese, Bahasa Indonesia and English, sub-district and sex

(Continued)

District, Sub-District, Sex	Level of Literacy in Bahasa Indonesia						Level of Literacy in English					
	Total	Do not speak read or write	Speak only	Read only	Speak and read only	Speak read and write	Total	Do not speak read or write	Speak only	Read only	Speak and read only	Speak read and write
(1)	(2)	(3)	(4)	(5)	(6)	(7)	(8)	(9)	(10)	(11)	(12)	(13)
MANATUTO	35,665	18,194	2,858	3,716	364	10,533	35,665	26,732	912	4,633	357	3,031
Male	18,110	8,623	1,554	1,898	205	5,830	18,110	13,247	483	2,451	203	1,726
Female	17,555	9,571	1,304	1,818	159	4,703	17,555	13,485	429	2,182	154	1,305
MANATUTO	9,895	3,701	1,064	818	167	4,145	9,895	6,367	503	1,511	148	1,366
Male	5,072	1,758	532	429	96	2,257	5,072	3,177	263	779	85	768
Female	4,823	1,943	532	389	71	1,888	4,823	3,190	240	732	63	598
LALEIA	2,713	1,210	271	253	26	953	2,713	2,070	58	386	14	185
Male	1,379	597	148	121	13	500	1,379	1,051	30	197	7	94
Female	1,334	613	123	132	13	453	1,334	1,019	28	189	7	91
LACLO	6,356	4,202	384	547	53	1,170	6,356	5,756	101	298	28	173
Male	3,227	2,062	207	284	26	648	3,227	2,898	53	154	13	109
Female	3,129	2,140	177	263	27	522	3,129	2,858	48	144	15	64
SOIBADA	2,576	1,103	172	540	23	738	2,576	1,770	59	530	16	201
Male	1,286	544	95	265	10	372	1,286	879	26	271	10	100
Female	1,290	559	77	275	13	366	1,290	891	33	259	6	101
BARIQUE/NATARBORA	4,214	1,583	295	568	40	1,728	4,214	2,711	52	960	90	401
Male	2,245	702	178	303	25	1,037	2,245	1,347	33	557	56	252
Female	1,969	881	117	265	15	691	1,969	1,364	19	403	34	149
LACLUBAR	9,911	6,395	672	990	55	1,799	9,911	8,058	139	948	61	705
Male	4,901	2,960	394	496	35	1,016	4,901	3,895	78	493	32	403
Female	5,010	3,435	278	494	20	783	5,010	4,163	61	455	29	302

Table 8.2 Population five years and over by level of literacy in Tetun, Portuguese, Bahasa Indonesia and English, sub-district and sex

(Continued)

District, Sub-District, Sex	Level of Literacy in Bahasa Indonesia						Level of Literacy in English					
	Total	Do not speak read or write	Speak only	Read only	Speak and read only	Speak read and write	Total	Do not speak read or write	Speak only	Read only	Speak and read only	Speak read and write
(1)	(2)	(3)	(4)	(5)	(6)	(7)	(8)	(9)	(10)	(11)	(12)	(13)
OECUSSI	52,769	32,076	2,526	4,216	423	13,528	52,769	42,622	419	5,776	281	3,671
Male	25,975	14,950	1,476	1,985	222	7,342	25,975	20,466	222	2,932	170	2,185
Female	26,794	17,126	1,050	2,231	201	6,186	26,794	22,156	197	2,844	111	1,486
PANTE MACASAR	28,929	14,788	1,652	2,234	287	9,968	28,929	21,339	305	4,174	201	2,910
Male	14,419	6,892	947	1,078	149	5,353	14,419	10,295	165	2,116	112	1,731
Female	14,510	7,896	705	1,156	138	4,615	14,510	11,044	140	2,058	89	1,179
NITIBE	9,433	6,995	239	780	55	1,364	9,433	8,618	24	597	42	152
Male	4,637	3,315	142	359	31	790	4,637	4,179	15	311	36	96
Female	4,796	3,680	97	421	24	574	4,796	4,439	9	286	6	56
OESILO	8,200	5,471	455	804	44	1,426	8,200	6,969	53	770	28	380
Male	3,977	2,567	260	350	24	776	3,977	3,332	26	382	15	222
Female	4,223	2,904	195	454	20	650	4,223	3,637	27	388	13	158
PASSABE	6,207	4,822	180	398	37	770	6,207	5,696	37	235	10	229
Male	2,942	2,176	127	198	18	423	2,942	2,660	16	123	7	136
Female	3,265	2,646	53	200	19	347	3,265	3,036	21	112	3	93

Table 8.2 Population five years and over by level of literacy in Tetun, Portuguese, Bahasa Indonesia and English, sub-district and sex

(Continued)

District, Sub-District, Sex	Level of Literacy in Bahasa Indonesia						Level of Literacy in English					
	Total	Do not speak read or write	Speak only	Read only	Speak and read only	Speak read and write	Total	Do not speak read or write	Speak only	Read only	Speak and read only	Speak read and write
(1)	(2)	(3)	(4)	(5)	(6)	(7)	(8)	(9)	(10)	(11)	(12)	(13)
VIQUEQUE	59,095	29,391	4,034	6,683	592	18,395	59,095	43,667	1,319	8,897	520	4,692
Male	29,276	13,327	2,086	3,435	308	10,120	29,276	20,948	646	4,694	282	2,706
Female	29,819	16,064	1,948	3,248	284	8,275	29,819	22,719	673	4,203	238	1,986
UATUCARBAU	6,120	2,807	410	677	33	2,193	6,120	4,352	156	1,039	50	523
Male	2,969	1,257	219	325	19	1,149	2,969	2,055	84	521	28	281
Female	3,151	1,550	191	352	14	1,044	3,151	2,297	72	518	22	242
OSSU	12,885	7,081	1,088	1,497	103	3,116	12,885	9,595	458	1,629	90	1,113
Male	6,257	3,185	581	752	53	1,686	6,257	4,527	220	830	53	627
Female	6,628	3,896	507	745	50	1,430	6,628	5,068	238	799	37	486
WATULARI	14,410	6,966	857	1,840	88	4,659	14,410	10,695	195	2,740	52	728
Male	7,105	3,117	443	966	53	2,526	7,105	5,108	92	1,448	34	423
Female	7,305	3,849	414	874	35	2,133	7,305	5,587	103	1,292	18	305
VIQUEQUE	20,669	9,636	1,313	2,039	340	7,341	20,669	14,950	455	2,905	312	2,047
Male	10,415	4,462	650	1,039	166	4,098	10,415	7,273	221	1,559	158	1,204
Female	10,254	5,174	663	1,000	174	3,243	10,254	7,677	234	1,346	154	843
LACLUTA	5,011	2,901	366	630	28	1,086	5,011	4,075	55	584	16	281
Male	2,530	1,306	193	353	17	661	2,530	1,985	29	336	9	171
Female	2,481	1,595	173	277	11	425	2,481	2,090	26	248	7	110

Table 9 Gross and Net Enrolment Rates for Primary, Pre-Secondary and Secondary levels of education by sex and sub-district

District/ Sub-District	Primary						Pre-Secondary						Secondary					
	Gross Enrolment Rate			Net Enrolment Rate			Gross Enrolment Rate			Net Enrolment Rate			Gross Enrolment Rate			Net Enrolment Rate		
	Total	Male	Female	Total	Male	Female	Total	Male	Female	Total	Male	Female	Total	Male	Female	Total	Male	Female
(1)	(2)	(3)	(4)	(5)	(6)	(7)	(8)	(9)	(10)	(11)	(12)	(13)	(14)	(15)	(16)	(17)	(18)	(19)
Timor-Leste	104.64	105.64	103.56	70.59	69.94	71.28	74.27	73.51	75.10	22.95	21.08	24.98	61.09	64.01	58.15	16.00	14.13	17.89
Urban	106.38	108.01	104.62	80.19	79.83	80.58	115.23	113.05	117.58	40.36	36.38	44.66	112.94	120.97	105.32	29.98	26.43	33.34
Rural	104.05	104.85	103.20	67.39	66.64	68.19	60.50	60.23	60.79	17.10	15.94	18.35	35.43	37.06	33.75	9.09	8.31	9.90
Ainaro	104.76	106.47	102.93	70.37	69.75	71.04	63.81	62.17	65.62	23.84	22.15	25.70	43.42	45.44	41.31	16.27	14.18	18.47
Ainaro	109.74	110.82	108.54	82.52	81.70	83.43	84.79	83.80	85.88	40.34	37.57	43.37	80.7	87.1	74.15	33.92	29.46	38.49
Hatu-builico	103.76	107.38	100.08	69.11	68.68	69.55	50.15	49.41	51.01	18.49	17.18	20.00	17.94	21.75	13.71	8.37	8.44	8.3
Maubisse	104.51	106.52	102.42	62.14	61.97	62.30	47.03	46.15	47.99	11.08	10.85	11.34	21.99	21.77	22.23	5.58	5.24	5.95
Hatu-udo	98.62	98.40	98.88	71.72	69.35	74.50	89.50	83.92	95.56	35.60	31.60	39.94	52.52	52.98	52.07	17.88	14.56	21.08
Aileu	118.00	119.72	116.12	73.98	73.35	74.67	69.27	66.10	72.58	17.05	15.61	18.55	53.14	53.52	52.73	10.89	9.63	12.22
Aileu Vila	117.93	119.64	115.98	74.20	73.42	75.10	79.86	72.81	87.42	21.02	18.31	23.92	78.96	79.97	77.94	15.61	14.18	17.04
Liquidoe	127.98	132.95	122.59	78.66	78.36	79.00	77.35	74.07	81.17	15.03	13.13	17.25	16.7	15.2	18.51	5.42	3.04	8.33
Remexio	109.65	108.64	110.74	66.59	64.83	68.51	42.18	39.53	44.75	8.76	8.26	9.25	22.1	23.2	20.94	4.22	4	4.46
Laulara	121.57	124.59	118.54	79.95	81.36	78.54	67.68	73.28	62.16	18.70	19.86	17.56	46.88	50.75	42.42	10.06	9.77	10.38
Baucau	112.58	113.78	111.26	75.27	74.67	75.93	72.89	71.74	74.16	24.49	22.88	26.26	55.55	54.89	56.22	16.61	14.61	18.65
Baucau	109.10	110.48	107.55	79.64	79.32	80.01	89.37	86.63	92.30	34.13	30.39	38.14	87.8	90.22	85.47	28.02	25.5	30.45
Laga	111.28	112.09	110.35	65.79	65.32	66.33	45.60	41.12	50.59	12.61	10.77	14.67	17.16	18.29	16.08	3.95	3.61	4.27
Quelicai	121.66	124.67	118.40	73.21	73.91	72.45	62.13	62.26	61.98	15.84	16.00	15.68	15.27	15.47	15.03	3.72	2.95	4.6
Baguia	125.48	127.92	122.95	80.41	79.72	81.12	62.73	62.89	62.56	18.88	16.62	21.28	29.34	28.98	29.74	7.08	6.68	7.52
Vemase	104.81	103.85	105.85	71.31	69.54	73.24	70.82	72.48	69.11	18.79	17.45	20.18	40.98	45.18	36.29	8.05	9.63	6.29
Venilale	110.18	110.16	110.20	73.38	71.28	75.62	76.50	79.27	73.05	27.35	29.71	24.41	51.38	41.54	61.98	14.87	10.84	19.2
Bobonaro	103.68	102.97	104.44	69.95	68.60	71.39	62.33	61.70	62.99	16.42	14.19	18.75	38.15	37.81	38.48	9.41	7.45	11.36
Maliana	107.17	108.36	105.95	78.58	77.39	79.82	99.44	96.06	103.05	31.95	27.08	37.15	88.96	95.34	83.26	21.03	16.99	24.63
Cailaco	91.28	89.33	93.63	56.06	54.69	57.70	37.14	32.52	41.45	10.00	6.72	13.06	21.66	8.92	34	6.14	3.27	8.93
Balibo	96.23	95.78	96.70	61.67	60.22	63.17	40.02	43.58	35.86	7.43	7.29	7.58	5.71	4.58	7.12	1.94	0.87	3.28
Atabae	112.23	109.75	114.97	75.92	74.25	77.78	59.69	62.56	56.36	9.83	10.47	9.09	5.84	7.75	3.86	2.98	3.74	2.2
Lolotoe	121.04	121.33	120.76	83.16	82.00	84.31	61.01	54.16	68.10	12.28	9.58	15.08	3.96	4.02	3.92	1.58	1.14	1.96
Bobonaro	100.53	99.36	101.76	65.48	64.57	66.44	52.12	53.03	51.22	13.36	11.79	14.90	25.37	27.4	23.29	5.78	5.64	5.93

Table 9 Gross and Net Enrolment Rates for Primary, Pre-Secondary and Secondary levels of education by sex and sub-district

(Continued)

District/ Sub-District	Primary						Pre-Secondary						Secondary					
	Gross Enrolment Rate			Net Enrolment Rate			Gross Enrolment Rate			Net Enrolment Rate			Gross Enrolment Rate			Net Enrolment Rate		
	Total	Male	Female	Total	Male	Female	Total	Male	Female	Total	Male	Female	Total	Male	Female	Total	Male	Female
(1)	(2)	(3)	(4)	(5)	(6)	(7)	(8)	(9)	(10)	(11)	(12)	(13)	(14)	(15)	(16)	(17)	(18)	(19)
Covalima	109.01	107.55	110.62	74.63	72.50	76.96	81.39	80.31	82.53	27.64	25.53	29.87	46.52	47.17	45.85	14.62	12.77	16.54
Fatululic	123.74	124.21	123.28	84.69	83.15	86.24	70.85	63.09	78.02	21.14	15.47	26.37	6.25	5.35	7.14	1.78	1.78	1.78
Fatumean	105.78	103.30	108.51	79.76	77.41	82.37	76.50	81.28	70.83	42.22	43.27	40.97	9.09	7.5	11.11	5.59	5	6.34
Foroheh	110.62	109.97	111.22	73.70	69.27	77.80	60.62	58.85	62.35	25.21	20.57	29.77	31.66	32.85	30.25	15.44	17.14	13.44
Maukatar	112.16	109.50	115.08	76.60	74.26	79.17	80.38	81.50	79.21	23.26	21.50	25.09	44.98	35.07	55.55	11.49	8.53	14.64
Suai	109.05	106.87	111.44	73.07	70.26	76.14	88.14	87.21	89.13	28.29	25.57	31.16	62.14	66.63	57.54	18.9	16.77	21.07
Tilomar	116.70	116.41	117.02	82.02	81.00	83.13	82.48	82.73	82.22	27.18	25.89	28.51	21.09	17.88	24.56	8.64	6.5	10.96
Zumalai	100.24	100.35	100.10	69.02	68.69	69.41	77.75	73.31	82.82	25.95	24.66	27.43	39.1	39.32	38.9	11.84	9.89	13.71
Dili	105.86	107.06	104.57	79.55	79.00	80.14	111.25	111.14	111.36	37.82	34.25	41.62	115.31	123.10	107.71	28.94	25.27	32.52
Vera Cruz	111.85	112.74	110.89	82.35	81.63	83.15	109.75	111.94	107.51	36.63	32.70	40.66	121.18	126.68	116.13	30.63	24.9	35.87
Nain Feto	104.82	105.78	103.83	80.74	79.05	82.49	111.80	111.68	111.93	44.33	38.72	50.14	122.89	129.3	116.91	36.53	33.83	39.04
Metinaro	113.85	113.16	114.60	76.25	73.67	79.06	109.03	105.78	112.35	25.94	22.54	29.41	61	62.56	59.19	11.67	9.35	14.36
Atauro	114.28	113.66	114.94	74.48	75.06	73.88	109.06	112.45	105.86	23.32	22.14	24.43	51.5	58.86	44.87	9.66	8.02	11.14
Dom Aleixo	102.64	103.67	101.52	81.23	80.77	81.73	113.30	112.56	114.11	42.70	38.83	46.88	129.64	140.15	119.17	32.59	28.55	36.61
Cristo Rei	106.35	108.63	103.88	75.85	75.67	76.05	109.22	108.60	109.89	31.79	29.17	34.66	99.77	105.65	93.91	23.12	20.43	25.79
Ermera	92.58	95.45	89.61	56.70	56.82	56.57	51.01	52.47	49.46	13.70	13.23	14.20	36.07	40.59	31.56	9.15	8.77	9.53
Railaco	111.36	115.15	107.48	71.63	71.75	71.50	70.61	67.24	74.61	19.66	17.46	22.27	51.02	55.78	46.48	13.23	10.52	15.82
Ermera	99.52	103.66	95.31	64.15	64.59	63.69	67.20	66.89	67.53	19.44	17.72	21.29	65.26	72.54	58.16	16.48	15.92	17.03
Letefoho	98.32	100.62	95.89	57.14	57.18	57.10	50.02	51.05	48.95	11.52	10.99	12.07	24.31	28.83	19.76	4.43	4.93	3.92
Atsabe	83.20	87.32	79.00	49.44	49.70	49.17	40.66	41.03	40.27	9.88	9.89	9.87	12.87	14.38	11.38	4.58	4.44	4.72
Hatolia	82.22	83.52	80.86	48.88	48.77	48.99	35.36	40.06	30.58	9.67	10.54	8.79	18.72	22.54	14.72	5.24	5.33	5.14
Liquica	101.41	103.89	98.71	64.46	64.54	64.38	70.89	70.01	71.88	18.25	16.41	20.31	44.57	49.34	39.93	10.45	9.11	11.75
Bazartete	104.80	106.26	103.23	68.12	67.24	69.07	78.40	75.02	82.33	20.45	17.62	23.74	47.91	51.3	44.57	11.24	9.5	12.95
Liquia	105.53	109.21	101.56	67.25	68.63	65.76	78.09	79.83	76.23	22.32	21.08	23.64	59.39	64.45	54.54	14.27	11.68	16.76
Maubara	92.08	94.73	89.16	56.26	56.29	56.23	50.19	49.77	50.68	9.56	8.54	10.71	18.4	25	11.96	3.8	4.89	2.73

Table 9 Gross and Net Enrolment Rates for Primary, Pre-Secondary and Secondary levels of education by sex and sub-district

(Continued)

District/ Sub-District	Primary						Pre-Secondary						Secondary					
	Gross Enrolment Rate			Net Enrolment Rate			Gross Enrolment Rate			Net Enrolment Rate			Gross Enrolment Rate			Net Enrolment Rate		
	Total	Male	Female	Total	Male	Female	Total	Male	Female	Total	Male	Female	Total	Male	Female	Total	Male	Female
(1)	(2)	(3)	(4)	(5)	(6)	(7)	(8)	(9)	(10)	(11)	(12)	(13)	(14)	(15)	(16)	(17)	(18)	(19)
Lautem	113.78	114.51	113.01	75.67	75.23	76.13	74.53	75.12	73.90	20.76	19.61	21.99	53.07	51.86	54.41	13.14	12.25	14.12
Lospalos	115.27	117.12	113.33	78.41	78.58	78.23	96.02	96.91	95.06	27.13	26.43	27.90	71.93	68.51	75.68	17.36	15.23	19.69
Lautem	113.42	113.73	113.07	75.76	75.54	76.00	57.93	59.29	56.52	15.95	13.56	18.43	44.63	46.15	42.77	11.97	12.89	10.83
Iliomar	107.43	105.71	109.16	72.64	72.10	73.18	50.26	48.37	52.09	15.98	14.07	17.83	4.87	6.97	2.82	2	2.32	1.69
Luro	104.66	106.71	102.50	61.43	57.89	65.19	29.60	27.45	32.43	8.62	7.37	10.27	7.51	9.14	5.63	2.61	4.87	0
Tutuala	129.75	126.15	133.70	81.50	80.25	82.86	67.30	72.32	62.09	12.17	13.83	10.45	14.97	15.92	14.03	3.08	1.76	4.38
Manufahi	105.09	106.54	103.53	70.66	69.71	71.68	76.28	70.60	82.96	26.00	24.04	28.29	54.61	55.13	54.10	17.46	14.89	20.01
Same	98.70	100.80	96.50	68.43	67.51	69.39	72.65	68.18	78.01	28.20	26.74	29.94	61.78	61.92	61.65	19.91	16.14	23.51
Alas	103.93	104.34	103.50	70.74	69.18	72.36	72.36	67.81	77.27	19.48	16.47	22.72	20.27	24.61	15.42	3.78	4.61	2.85
Fatuberliu	124.65	125.11	124.10	84.76	82.88	87.00	98.01	85.44	112.50	33.83	29.41	38.92	67.28	72.63	62.29	23.89	23.5	24.26
Turiscai	113.03	112.61	113.51	65.99	65.80	66.20	70.80	66.85	75.51	16.48	15.85	17.24	38.17	35.18	41.46	10.85	8.88	13
Manatuto	107.95	109.36	106.41	70.49	69.94	71.09	64.92	64.22	65.68	19.11	17.24	21.15	42.54	46.47	38.24	11.44	10.98	11.95
Manatuto	106.50	108.99	103.88	73.32	73.82	72.79	79.84	77.32	82.73	22.44	17.89	27.67	64.55	62.33	66.84	17.25	13.52	21.09
Laleia	107.98	109.61	106.22	79.04	77.69	80.49	100.00	98.95	101.13	28.80	27.08	30.68	40.51	38	43.15	11.79	10	13.68
Laclo	100.07	101.67	98.41	62.39	61.69	63.11	44.80	46.80	42.69	12.38	11.70	13.10	9.9	9.73	10.1	2.35	2.65	2.02
Soibada	133.27	135.91	130.63	85.21	84.50	85.91	89.71	87.82	91.51	29.90	29.48	30.30	10.54	13.49	7.2	4.21	4.76	3.6
Barique/Natar-bora	114.81	116.30	113.06	75.46	71.88	79.64	68.59	63.58	75.00	18.29	12.50	25.69	94.58	117.67	63.15	21.33	22.65	19.54
Laclubar	105.00	105.09	104.89	65.38	65.60	65.13	47.72	48.87	46.52	14.99	15.81	14.13	27.43	31.23	23.51	8.77	10.13	7.36

Table 9 Gross and Net Enrolment Rates for Primary, Pre-Secondary and Secondary levels of education by sex and sub-district

(Continued)

District/ Sub-District	Primary						Pre-Secondary						Secondary					
	Gross Enrolment Rate			Net Enrolment Rate			Gross Enrolment Rate			Net Enrolment Rate			Gross Enrolment Rate			Net Enrolment Rate		
	Total	Male	Female	Total	Male	Female	Total	Male	Female	Total	Male	Female	Total	Male	Female	Total	Male	Female
(1)	(2)	(3)	(4)	(5)	(6)	(7)	(8)	(9)	(10)	(11)	(12)	(13)	(14)	(15)	(16)	(17)	(18)	(19)
Oecussi	85.44	84.28	86.66	56.00	54.43	57.64	51.68	50.75	52.70	12.85	11.79	14.01	45.55	51.85	39.61	8.82	8.66	8.98
Pante	92.59	92.24	92.98	62.15	60.93	63.49	67.97	66.10	70.00	18.34	16.72	20.09	68.14	77.13	59.45	12.96	12.93	12.99
Nitibe	81.19	78.39	83.99	50.42	48.49	52.36	27.24	28.93	25.35	4.83	6.09	3.41	7.79	6.09	9.36	2.53	1.62	3.37
Oesilo	84.84	81.46	88.24	53.63	50.33	56.94	24.55	21.92	27.75	5.93	4.97	7.11	15.17	17.91	12.82	3.44	3.48	3.41
Passabe	63.53	62.86	64.20	42.50	41.08	43.91	51.10	56.41	46.22	8.84	6.66	10.84	8.19	10.46	6.04	0.84	0	1.64
Viqueque	107.19	107.01	107.40	72.59	71.87	73.38	72.28	71.89	72.69	21.38	19.47	23.40	41.63	44.30	38.97	10.70	9.91	11.48
Uatucarbau	112.69	110.88	114.54	71.75	69.66	73.88	59.47	59.79	59.16	15.65	13.63	17.64	20.44	18.58	22.32	6	4.86	7.14
Ossu	105.04	102.99	107.43	69.82	67.86	72.09	69.27	67.38	71.37	20.80	19.03	22.75	45.16	45.78	44.49	11.79	9.71	13.99
Watulari	111.55	111.87	111.20	77.66	78.14	77.12	77.31	72.25	82.64	22.84	21.31	24.46	43.11	50.54	36.69	11.21	11.64	10.83
Viqueque	103.83	104.30	103.31	72.06	71.48	72.71	76.87	80.26	73.32	23.92	21.63	26.32	47.91	49.72	46.06	12.2	11.09	13.34
Lacluta	106.51	109.71	103.20	67.12	67.14	67.09	62.67	63.82	61.40	15.04	13.29	16.95	28.66	34.14	22.92	5.91	7.31	4.45

Table 10. Population ten years and over by main economic activity, employment rate, participation rate, sub-district and sex

District Sex	Total	Economic Activity			Employment Rate (%)	Participation Rate (%)
		Employed (3)	Unemployed (4)	Economically Inactive (5)		
(1)	(2)	(3)	(4)	(5)	(6)	(7)
TIMOR LESTE	748,590	311,316	36,065	401,209	89.62	46.40
Male	378,797	209,415	22,133	147,249	90.44	61.13
Female	369,793	101,901	13,932	253,960	87.97	31.32
AINARO	39,401	18,853	1,799	18,749	91.29	52.41
Male	19,831	11,190	1,040	7,601	91.50	61.67
Female	19,570	7,663	759	11,148	90.99	43.04
AINARO	9,990	4,705	531	4,754	89.86	52.41
Male	5,032	2,566	279	2,187	90.19	56.54
Female	4,958	2,139	252	2,567	89.46	48.23
HATU-BUILICO	7,712	4,566	77	3,069	98.34	60.20
Male	3,864	2,422	39	1,403	98.42	63.69
Female	3,848	2,144	38	1,666	98.26	56.70
MAUBISSE	14,951	7,122	927	6,902	88.48	53.84
Male	7,563	4,279	535	2,749	88.89	63.65
Female	7,388	2,843	392	4,153	87.88	43.79
HATU-UDO	6,748	2,460	264	4,024	90.31	40.37
Male	3,372	1,923	187	1,262	91.14	62.57
Female	3,376	537	77	2,762	87.46	18.19
AILEU	30,995	15,733	432	14,830	97.33	52.15
Male	15,989	9,613	286	6,090	97.11	61.91
Female	15,006	6,120	146	8,740	97.67	41.76
AILEU VILA	14,596	7,699	195	6,702	97.53	54.08
Male	7,515	4,416	126	2,973	97.23	60.44
Female	7,081	3,283	69	3,729	97.94	47.34
LIQUIDOE	4,475	2,502	61	1,912	97.62	57.27
Male	2,329	1,445	46	838	96.91	64.02
Female	2,146	1,057	15	1,074	98.60	49.95
REMEXIO	6,940	3,202	106	3,632	96.80	47.67
Male	3,550	2,278	64	1,208	97.27	65.97
Female	3,390	924	42	2,424	95.65	28.50
LAULARA	4,984	2,330	70	2,584	97.08	48.15
Male	2,595	1,474	50	1,071	96.72	58.73
Female	2,389	856	20	1,513	97.72	36.67
BAUCAU	78,636	32,130	3,194	43,312	90.96	44.92
Male	39,045	21,250	1,815	15,980	92.13	59.07
Female	39,591	10,880	1,379	27,332	88.75	30.96

Table 10. Population ten years and over by main economic activity, employment rate, participation rate, sub-district and sex

(Continued)

District Sex	Total	Economic Activity			Employment Rate (%)	Participation Rate (%)
		Employed (3)	Unemployed (4)	Economically Inactive (5)		
(1)	(2)	(3)	(4)	(5)	(6)	(7)
BAUCAU	32,482	12,419	1,697	18,366	87.98	43.46
Male	16,348	8,190	1,015	7,143	88.97	56.31
Female	16,134	4,229	682	11,223	86.11	30.44
LAGA	10,199	4,534	465	5,200	90.70	49.01
Male	4,993	2,914	272	1,807	91.46	63.81
Female	5,206	1,620	193	3,393	89.35	34.83
QUELICAI	12,012	5,249	486	6,277	91.53	47.74
Male	5,794	3,275	252	2,267	92.86	60.87
Female	6,218	1,974	234	4,010	89.40	35.51
BAGUIA	6,707	2,811	141	3,755	95.22	44.01
Male	3,252	1,878	80	1,294	95.91	60.21
Female	3,455	933	61	2,461	93.86	28.77
VEMASE	6,319	2,816	112	3,391	96.17	46.34
Male	3,200	1,920	66	1,214	96.68	62.06
Female	3,119	896	46	2,177	95.12	30.20
VENILALE	10,917	4,301	293	6,323	93.62	42.08
Male	5,458	3,073	130	2,255	95.94	58.68
Female	5,459	1,228	163	4,068	88.28	25.48
BOBONARO	63,907	27,545	2,387	33,975	92.03	46.84
Male	31,328	19,247	1,393	10,688	93.25	65.88
Female	32,579	8,298	994	23,287	89.30	28.52
MALIANA	17,743	7,459	600	9,684	92.55	45.42
Male	8,836	4,955	395	3,486	92.62	60.55
Female	8,907	2,504	205	6,198	92.43	30.41
CAILACO	6,999	3,345	223	3,431	93.75	50.98
Male	3,373	2,340	92	941	96.22	72.10
Female	3,626	1,005	131	2,490	88.47	31.33
BALIBO	10,289	4,285	559	5,445	88.46	47.08
Male	5,211	3,423	342	1,446	90.92	72.25
Female	5,078	862	217	3,999	79.89	21.25
ATABAE	7,290	2,777	277	4,236	90.93	41.89
Male	3,661	2,307	169	1,185	93.17	67.63
Female	3,629	470	108	3,051	81.31	15.93
LOLOTOE	5,061	1,891	230	2,940	89.16	41.91
Male	2,398	1,525	143	730	91.43	69.56
Female	2,663	366	87	2,210	80.79	17.01

Table 10. Population ten years and over by main economic activity, employment rate, participation rate, sub-district and sex

(Continued)

District Sex	Total	Economic Activity			Employment Rate (%)	Participation Rate (%)
		Employed	Unemployed	Economically Inactive		
(1)	(2)	(3)	(4)	(5)	(6)	(7)
BOBONARO	16,525	7,788	498	8,239	93.99	50.14
Male	7,849	4,697	252	2,900	94.91	63.05
Female	8,676	3,091	246	5,339	92.63	38.46
COVALIMA	42,414	16,680	1,814	23,920	90.19	43.60
Male	21,161	12,065	1,049	8,047	92.00	61.97
Female	21,253	4,615	765	15,873	85.78	25.31
FATULULIC	1,330	612	19	699	96.99	47.44
Male	634	384	13	237	96.73	62.62
Female	696	228	6	462	97.44	33.62
FATUMEAN	2,284	795	61	1,428	92.87	37.48
Male	1,139	673	32	434	95.46	61.90
Female	1,145	122	29	994	80.79	13.19
FOROHEM	2,969	1,707	48	1,214	97.26	59.11
Male	1,451	971	26	454	97.39	68.71
Female	1,518	736	22	760	97.10	49.93
MAUKATAR	4,527	1,701	120	2,706	93.41	40.23
Male	2,231	1,252	75	904	94.35	59.48
Female	2,296	449	45	1,802	90.89	21.52
SUAI	18,161	6,995	776	10,390	90.01	42.79
Male	9,195	4,984	475	3,736	91.30	59.37
Female	8,966	2,011	301	6,654	86.98	25.79
TILOMAR	4,902	1,769	177	2,956	90.90	39.70
Male	2,453	1,390	130	933	91.45	61.96
Female	2,449	379	47	2,023	88.97	17.39
ZUMALAI	8,241	3,101	613	4,527	83.49	45.07
Male	4,058	2,411	298	1,349	89.00	66.76
Female	4,183	690	315	3,178	68.66	24.03
DILI	170,147	60,801	13,137	96,209	82.23	43.46
Male	90,408	42,330	8,970	39,108	82.51	56.74
Female	79,739	18,471	4,167	57,101	81.59	28.39
VERA CRUZ	25,027	8,445	1,999	14,583	80.86	41.73
Male	13,127	5,859	1,463	5,805	80.02	55.78
Female	11,900	2,586	536	8,778	82.83	26.24
NAIN FETO	19,577	7,355	1,596	10,626	82.17	45.72
Male	10,177	4,894	1,087	4,196	81.83	58.77
Female	9,400	2,461	509	6,430	82.86	31.60

Table 10. Population ten years and over by main economic activity, employment rate, participation rate, sub-district and sex

(Continued)

District Sex	Total	Economic Activity			Employment Rate (%)	Participation Rate (%)
		Employed (3)	Unemployed (4)	Economically Inactive (5)		
(1)	(2)	(3)	(4)	(5)	(6)	(7)
METINARO	3,391	1,217	199	1,975	85.95	41.76
Male	1,770	930	140	700	86.92	60.45
Female	1,621	287	59	1,275	82.95	21.34
ATAURO	6,224	3,209	78	2,937	97.63	52.81
Male	2,976	1,778	38	1,160	97.91	61.02
Female	3,248	1,431	40	1,777	97.28	45.29
DOM ALEIXO	76,911	27,337	6,371	43,203	81.10	43.83
Male	41,845	19,712	4,289	17,844	82.13	57.36
Female	35,066	7,625	2,082	25,359	78.55	27.68
CRISTOREI	39,017	13,238	2,894	22,885	82.06	41.35
Male	20,513	9,157	1,953	9,403	82.42	54.16
Female	18,504	4,081	941	13,482	81.26	27.14
ERMERA	81,459	39,521	3,791	38,147	91.25	53.17
Male	41,023	24,622	2,148	14,253	91.98	65.26
Female	40,436	14,899	1,643	23,894	90.07	40.91
RAILACO	7,267	2,644	456	4,167	85.29	42.66
Male	3,763	1,916	320	1,527	85.69	59.42
Female	3,504	728	136	2,640	84.26	24.66
ERMERA	23,338	9,224	1,610	12,504	85.14	46.42
Male	11,863	6,122	863	4,878	87.64	58.88
Female	11,475	3,102	747	7,626	80.59	33.54
LETEFOHO	15,038	9,050	340	5,648	96.38	62.44
Male	7,619	5,067	190	2,362	96.39	69.00
Female	7,419	3,983	150	3,286	96.37	55.71
ATSABE	12,035	7,401	291	4,343	96.22	63.91
Male	5,867	4,027	184	1,656	95.63	71.77
Female	6,168	3,374	107	2,687	96.93	56.44
HATOLIA	23,781	11,202	1,094	11,485	91.10	51.71
Male	11,911	7,490	591	3,830	92.69	67.84
Female	11,870	3,712	503	7,655	88.07	35.51
LIQUIÇA	45,060	18,223	2,062	24,775	89.83	45.02
Male	22,819	13,019	1,183	8,617	91.67	62.24
Female	22,241	5,204	879	16,158	85.55	27.35
BAZARTETE	16,871	7,133	526	9,212	93.13	45.40
Male	8,591	4,846	322	3,423	93.77	60.16
Female	8,280	2,287	204	5,789	91.81	30.08

Table 10. Population ten years and over by main economic activity, employment rate, participation rate, sub-district and sex

(Continued)

District Sex	Total	Economic Activity			Employment Rate (%)	Participation Rate (%)
		Employed (3)	Unemployed (4)	Economically Inactive (5)		
(1)	(2)	(3)	(4)	(5)	(6)	(7)
LIQUIÇA	15,145	5,619	845	8,681	86.93	42.68
Male	7,649	4,052	474	3,123	89.53	59.17
Female	7,496	1,567	371	5,558	80.86	25.85
MAUBARA	13,044	5,471	691	6,882	88.79	47.24
Male	6,579	4,121	387	2,071	91.42	68.52
Female	6,465	1,350	304	4,811	81.62	25.58
LAUTEM	41,113	15,359	1,667	24,087	90.21	41.41
Male	19,760	10,009	876	8,875	91.95	55.09
Female	21,353	5,350	791	15,212	87.12	28.76
LOSPALOS	20,488	6,826	923	12,739	88.09	37.82
Male	9,883	4,471	508	4,904	89.80	50.38
Female	10,605	2,355	415	7,835	85.02	26.12
LAUTEM	9,650	3,646	435	5,569	89.34	42.29
Male	4,676	2,489	226	1,961	91.68	58.06
Female	4,974	1,157	209	3,608	84.70	27.46
LIJOMAR	4,715	1,708	140	2,867	92.42	39.19
Male	2,193	1,287	62	844	95.40	61.51
Female	2,522	421	78	2,023	84.37	19.79
LURO	3,626	2,018	134	1,474	93.77	59.35
Male	1,764	1,098	61	605	94.74	65.70
Female	1,862	920	73	869	92.65	53.33
TUTUALA	2,634	1,161	35	1,438	97.07	45.41
Male	1,244	664	19	561	97.22	54.90
Female	1,390	497	16	877	96.88	36.91
MANUFAHI	34,386	13,777	1,507	19,102	90.14	44.45
Male	17,737	9,925	931	6,881	91.42	61.21
Female	16,649	3,852	576	12,221	86.99	26.60
SAME	19,550	7,389	1,214	10,947	85.89	44.01
Male	10,030	5,412	736	3,882	88.03	61.30
Female	9,520	1,977	478	7,065	80.53	25.79
ALAS	4,792	1,899	97	2,796	95.14	41.65
Male	2,467	1,533	73	861	95.45	65.10
Female	2,325	366	24	1,935	93.85	16.77

Table 10. Population ten years and over by main economic activity, employment rate, participation rate, sub-district and sex

(Continued)

District Sex	Total	Economic Activity			Employment Rate (%)	Participation Rate (%)
		Employed (3)	Unemployed (4)	Economically Inactive (5)		
(1)	(2)	(3)	(4)	(5)	(6)	(7)
FATUBERLIU	5,057	2,022	73	2,962	96.52	41.43
Male	2,583	1,445	42	1,096	97.18	57.57
Female	2,474	577	31	1,866	94.90	24.58
TURISCAI	4,987	2,467	123	2,397	95.25	51.94
Male	2,657	1,535	80	1,042	95.05	60.78
Female	2,330	932	43	1,355	95.59	41.85
MANATUTO	29,341	11,608	1,233	16,500	90.40	43.76
Male	14,908	8,654	706	5,548	92.46	62.79
Female	14,433	2,954	527	10,952	84.86	24.12
MANATUTO	8,165	2,793	507	4,865	84.64	40.42
Male	4,203	2,235	321	1,647	87.44	60.81
Female	3,962	558	186	3,218	75.00	18.78
LALEIA	2,265	881	74	1,310	92.25	42.16
Male	1,138	708	37	393	95.03	65.47
Female	1,127	173	37	917	82.38	18.63
LACLO	5,141	2,162	181	2,798	92.27	45.57
Male	2,618	1,684	103	831	94.24	68.26
Female	2,523	478	78	1,967	85.97	22.04
SOIBADA	2,143	728	104	1,311	87.50	38.82
Male	1,073	536	62	475	89.63	55.73
Female	1,070	192	42	836	82.05	21.87
BARIQUE/NATARBORA	3,496	1,420	76	2,000	94.92	42.79
Male	1,868	1,061	27	780	97.52	58.24
Female	1,628	359	49	1,220	87.99	25.06
LACLUBAR	8,131	3,624	291	4,216	92.57	48.15
Male	4,008	2,430	156	1,422	93.97	64.52
Female	4,123	1,194	135	2,794	89.84	32.23

Table 10. Population ten years and over by main economic activity, employment rate, participation rate, sub-district and sex

(Continued)

District Sex	Total	Economic Activity			Employment Rate (%)	Participation Rate (%)
		Employed (3)	Unemployed (4)	Economically Inactive (5)		
(1)	(2)	(3)	(4)	(5)	(6)	(7)
OECUSSI	43,376	19,867	1,604	21,905	92.53	49.50
Male	21,137	13,720	913	6,504	93.76	69.23
Female	22,239	6,147	691	15,401	89.89	30.75
PANTE MACASAR	24,061	10,170	994	12,897	91.10	46.40
Male	11,872	7,196	568	4,108	92.68	65.40
Female	12,189	2,974	426	8,789	87.47	27.89
NITIBE	7,580	3,624	166	3,790	95.62	50.00
Male	3,685	2,627	97	961	96.44	73.92
Female	3,895	997	69	2,829	93.53	27.37
OESILO	6,678	3,253	373	3,052	89.71	54.30
Male	3,199	2,132	207	860	91.15	73.12
Female	3,479	1,121	166	2,192	87.10	36.99
PASSABE	5,057	2,820	71	2,166	97.54	57.17
Male	2,381	1,765	41	575	97.73	75.85
Female	2,676	1,055	30	1,591	97.24	40.55
VIQUEQUE	48,355	21,219	1,438	25,698	93.65	46.86
Male	23,651	13,771	823	9,057	94.36	61.71
Female	24,704	7,448	615	16,641	92.37	32.64
UATUCARBAU	4,982	1,904	103	2,975	94.87	40.29
Male	2,385	1,441	56	888	96.26	62.77
Female	2,597	463	47	2,087	90.78	19.64
OSSU	10,590	5,196	183	5,211	96.60	50.79
Male	5,038	2,974	103	1,961	96.65	61.08
Female	5,552	2,222	80	3,250	96.52	41.46
WATULARI	11,724	4,421	308	6,995	93.49	40.34
Male	5,715	3,213	190	2,312	94.42	59.55
Female	6,009	1,208	118	4,683	91.10	22.07
VIQUEQUE	16,839	8,102	667	8,070	92.39	52.08
Male	8,388	4,867	394	3,127	92.51	62.72
Female	8,451	3,235	273	4,943	92.22	41.51
LACLUTA	4,220	1,596	177	2,447	90.02	42.01
Male	2,125	1,276	80	769	94.10	63.81
Female	2,095	320	97	1,678	76.74	19.90

Table 11. Population ten years and over by urban/rural, main economic activity, district, sex and age group

TIMOR LESTE

Sex Age Group	Urban + Rural			
	Main Economic Activity			
	Total (2)	Employed (3)	Unemployed (4)	Economically Inactive (5)
Both Sexes				
10 and Over	748,590	311,316	36,065	401,209
15 and Over	613,778	302,992	31,928	278,858
15 - 64	563,700	278,028	30,353	255,319
10 - 14	134,812	8,324	4,137	122,351
15 - 19	114,304	16,604	6,056	91,644
20 - 24	91,997	31,881	9,139	50,977
25 - 29	75,311	40,578	6,162	28,571
30 - 34	50,939	32,159	2,280	16,500
35 - 39	56,501	37,920	1,736	16,845
40 - 44	47,604	32,903	1,219	13,482
45 - 49	38,195	26,723	989	10,483
50 - 54	29,628	20,514	996	8,118
55 - 59	22,079	15,339	892	5,848
60 - 64	37,142	23,407	884	12,851
65 +	50,078	24,964	1,575	23,539
Male				
10 and Over	378,797	209,415	22,133	147,249
15 and Over	308,571	204,557	19,887	84,127
15 - 64	283,846	187,572	19,118	77,156
10 - 14	70,226	4,858	2,246	63,122
15 - 19	57,397	9,610	3,468	44,319
20 - 24	45,720	19,903	5,748	20,069
25 - 29	37,262	27,144	4,119	5,999
30 - 34	25,179	22,176	1,563	1,440
35 - 39	29,284	27,057	1,189	1,038
40 - 44	24,872	23,275	821	776
45 - 49	19,956	18,719	641	596
50 - 54	15,243	14,090	598	555
55 - 59	11,621	10,614	507	500
60 - 64	17,312	14,984	464	1,864
65 +	24,725	16,985	769	6,971
Female				
10 and Over	369,793	101,901	13,932	253,960
15 and Over	305,207	98,435	12,041	194,731
15 - 64	279,854	90,456	11,235	178,163
10 - 14	64,586	3,466	1,891	59,229
15 - 19	56,907	6,994	2,588	47,325
20 - 24	46,277	11,978	3,391	30,908
25 - 29	38,049	13,434	2,043	22,572
30 - 34	25,760	9,983	717	15,060
35 - 39	27,217	10,863	547	15,807
40 - 44	22,732	9,628	398	12,706
45 - 49	18,239	8,004	348	9,887
50 - 54	14,385	6,424	398	7,563
55 - 59	10,458	4,725	385	5,348
60 - 64	19,830	8,423	420	10,987
65 +	25,353	7,979	806	16,568

Table 11. Population ten years and over by urban/rural, main economic activity, district, sex and age group

Sex Age Group		Urban			
		Main Economic Activity			
		Total (2)	Employed (3)	Unemployed (4)	Economically Inactive (5)
Both Sexes					
10 and Over	228,317	79,439	16,476	132,402	
15 and Over	195,327	78,867	15,809	100,651	
15 - 64	187,560	76,177	15,321	96,062	
10 - 14	32,990	572	667	31,751	
15 - 19	41,456	3,026	2,038	36,392	
20 - 24	39,948	9,964	4,786	25,198	
25 - 29	30,157	14,692	3,467	11,998	
30 - 34	18,744	11,766	1,391	5,587	
35 - 39	17,716	11,727	1,022	4,967	
40 - 44	13,056	8,857	693	3,506	
45 - 49	9,483	6,372	564	2,547	
50 - 54	6,892	4,369	545	1,978	
55 - 59	4,814	2,882	465	1,467	
60 - 64	5,294	2,522	350	2,422	
65 +	7,767	2,690	488	4,589	
Male					
10 and Over	119,799	55,173	10,899	53,727	
15 and Over	102,591	54,787	10,509	37,295	
15 - 64	98,944	52,932	10,227	35,785	
10 - 14	17,208	386	390	16,432	
15 - 19	20,431	1,774	1,185	17,472	
20 - 24	21,073	6,277	3,093	11,703	
25 - 29	15,893	9,885	2,403	3,605	
30 - 34	10,142	8,339	989	814	
35 - 39	9,818	8,509	758	551	
40 - 44	7,369	6,515	497	357	
45 - 49	5,370	4,690	412	268	
50 - 54	3,735	3,148	367	220	
55 - 59	2,591	2,056	310	225	
60 - 64	2,522	1,739	213	570	
65 +	3,647	1,855	282	1,510	
Female					
10 and Over	108,518	24,266	5,577	78,675	
15 and Over	92,736	24,080	5,300	63,356	
15 - 64	88,616	23,245	5,094	60,277	
10 - 14	15,782	186	277	15,319	
15 - 19	21,025	1,252	853	18,920	
20 - 24	18,875	3,687	1,693	13,495	
25 - 29	14,264	4,807	1,064	8,393	
30 - 34	8,602	3,427	402	4,773	
35 - 39	7,898	3,218	264	4,416	
40 - 44	5,687	2,342	196	3,149	
45 - 49	4,113	1,682	152	2,279	
50 - 54	3,157	1,221	178	1,758	
55 - 59	2,223	826	155	1,242	
60 - 64	2,772	783	137	1,852	
65 +	4,120	835	206	3,079	

Table 11. Population ten years and over by urban/rural, main economic activity, district, sex and age group

Sex Age Group		Rural			
		Main Economic Activity			
		Total (2)	Employed (3)	Unemployed (4)	Economically Inactive (5)
TIMOR LESTE					
Both Sexes					
10 and Over	520,273	231,877	19,589	268,807	
15 and Over	418,451	224,125	16,119	178,207	
15 - 64	376,140	201,851	15,032	159,257	
10 - 14	101,822	7,752	3,470	90,600	
15 - 19	72,848	13,578	4,018	55,252	
20 - 24	52,049	21,917	4,353	25,779	
25 - 29	45,154	25,886	2,695	16,573	
30 - 34	32,195	20,393	889	10,913	
35 - 39	38,785	26,193	714	11,878	
40 - 44	34,548	24,046	526	9,976	
45 - 49	28,712	20,351	425	7,936	
50 - 54	22,736	16,145	451	6,140	
55 - 59	17,265	12,457	427	4,381	
60 - 64	31,848	20,885	534	10,429	
65 +	42,311	22,274	1,087	18,950	
Male					
10 and Over	258,998	154,242	11,234	93,522	
15 and Over	205,980	149,770	9,378	46,832	
15 - 64	184,902	134,640	8,891	41,371	
10 - 14	53,018	4,472	1,856	46,690	
15 - 19	36,966	7,836	2,283	26,847	
20 - 24	24,647	13,626	2,655	8,366	
25 - 29	21,369	17,259	1,716	2,394	
30 - 34	15,037	13,837	574	626	
35 - 39	19,466	18,548	431	487	
40 - 44	17,503	16,760	324	419	
45 - 49	14,586	14,029	229	328	
50 - 54	11,508	10,942	231	335	
55 - 59	9,030	8,558	197	275	
60 - 64	14,790	13,245	251	1,294	
65 +	21,078	15,130	487	5,461	
Female					
10 and Over	261,275	77,635	8,355	175,285	
15 and Over	212,471	74,355	6,741	131,375	
15 - 64	191,238	67,211	6,141	117,886	
10 - 14	48,804	3,280	1,614	43,910	
15 - 19	35,882	5,742	1,735	28,405	
20 - 24	27,402	8,291	1,698	17,413	
25 - 29	23,785	8,627	979	14,179	
30 - 34	17,158	6,556	315	10,287	
35 - 39	19,319	7,645	283	11,391	
40 - 44	17,045	7,286	202	9,557	
45 - 49	14,126	6,322	196	7,608	
50 - 54	11,228	5,203	220	5,805	
55 - 59	8,235	3,899	230	4,106	
60 - 64	17,058	7,640	283	9,135	
65 +	21,233	7,144	600	13,489	

Table 11.1 Population ten years and over by urban/rural, main economic activity, district, sex and age group

AINARO

Sex Age Group	Urban + Rural			
	Total (2)	Main Economic Activity		Economically Inactive (5)
		Employed (3)	Unemployed (4)	
Both Sexes				
10 and Over	39,401	18,853	1,799	18,749
15 and Over	31,057	18,083	1,601	11,373
15 - 64	28,230	16,683	1,488	10,059
10 - 14	8,344	770	198	7,376
15 - 19	5,699	1,167	244	4,288
20 - 24	3,771	1,898	351	1,522
25 - 29	3,539	2,294	289	956
30 - 34	2,665	1,884	131	650
35 - 39	3,064	2,316	140	608
40 - 44	2,433	1,902	86	445
45 - 49	1,617	1,290	65	262
50 - 54	1,205	924	41	240
55 - 59	825	643	35	147
60 - 64	3,412	2,365	106	941
65 +	2,827	1,400	113	1,314
Male				
10 and Over	19,831	11,190	1,040	7,601
15 and Over	15,459	10,787	923	3,749
15 - 64	14,048	9,895	864	3,289
10 - 14	4,372	403	117	3,852
15 - 19	2,919	613	150	2,156
20 - 24	1,834	1,043	196	595
25 - 29	1,717	1,365	174	178
30 - 34	1,267	1,139	76	52
35 - 39	1,600	1,479	80	41
40 - 44	1,308	1,232	46	30
45 - 49	856	791	40	25
50 - 54	608	565	23	20
55 - 59	430	400	18	12
60 - 64	1,509	1,268	61	180
65 +	1,411	892	59	460
Female				
10 and Over	19,570	7,663	759	11,148
15 and Over	15,598	7,296	678	7,624
15 - 64	14,182	6,788	624	6,770
10 - 14	3,972	367	81	3,524
15 - 19	2,780	554	94	2,132
20 - 24	1,937	855	155	927
25 - 29	1,822	929	115	778
30 - 34	1,398	745	55	598
35 - 39	1,464	837	60	567
40 - 44	1,125	670	40	415
45 - 49	761	499	25	237
50 - 54	597	359	18	220
55 - 59	395	243	17	135
60 - 64	1,903	1,097	45	761
65 +	1,416	508	54	854

Table 11.1 Population ten years and over by urban/rural, main economic activity, district, sex and age group

AINARO

Sex Age Group	Urban			
	Main Economic Activity			
	Total (2)	Employed (3)	Unemployed (4)	Economically Inactive (5)
Both Sexes				
10 and Over	8,501	2,474	1,079	4,948
15 and Over	6,676	2,456	1,010	3,210
15 - 64	6,131	2,254	935	2,942
10 - 14	1,825	18	69	1,738
15 -19	1,686	68	134	1,484
20 -24	897	227	189	481
25 -29	736	321	188	227
30 -34	546	289	84	173
35 -39	576	347	97	132
40 -44	450	286	65	99
45-49	353	234	49	70
50 -54	226	140	29	57
55 -59	136	78	22	36
60 -64	525	264	78	183
65 +	545	202	75	268
Male				
10 and Over	4,345	1,576	617	2,152
15 and Over	3,374	1,567	585	1,222
15 - 64	3,096	1,428	538	1,130
10 - 14	971	9	32	930
15 -19	864	36	87	741
20 -24	471	141	98	232
25 -29	358	198	112	48
30 -34	246	181	45	20
35 -39	314	242	55	17
40 -44	232	186	35	11
45-49	196	155	30	11
50 -54	118	94	17	7
55 -59	74	55	15	4
60 -64	223	140	44	39
65 +	278	139	47	92
Female				
10 and Over	4,156	898	462	2,796
15 and Over	3,302	889	425	1,988
15 - 64	3,035	826	397	1,812
10 - 14	854	9	37	808
15 -19	822	32	47	743
20 -24	426	86	91	249
25 -29	378	123	76	179
30 -34	300	108	39	153
35 -39	262	105	42	115
40 -44	218	100	30	88
45-49	157	79	19	59
50 -54	108	46	12	50
55 -59	62	23	7	32
60 -64	302	124	34	144
65 +	267	63	28	176

Table 11.1 Population ten years and over by urban/rural, main economic activity, district, sex and age group

AINARO

Sex Age Group	Rural			
	Total (2)	Main Economic Activity		Economically Inactive (5)
		Employed (3)	Unemployed (4)	
Both Sexes				
10 and Over	30,900	16,379	720	13,801
15 and Over	24,381	15,627	591	8,163
15 - 64	22,099	14,429	553	7,117
10 - 14	6,519	752	129	5,638
15 - 19	4,013	1,099	110	2,804
20 - 24	2,874	1,671	162	1,041
25 - 29	2,803	1,973	101	729
30 - 34	2,119	1,595	47	477
35 - 39	2,488	1,969	43	476
40 - 44	1,983	1,616	21	346
45 - 49	1,264	1,056	16	192
50 - 54	979	784	12	183
55 - 59	689	565	13	111
60 - 64	2,887	2,101	28	758
65 +	2,282	1,198	38	1,046
Male				
10 and Over	15,486	9,614	423	5,449
15 and Over	12,085	9,220	338	2,527
15 - 64	10,952	8,467	326	2,159
10 - 14	3,401	394	85	2,922
15 - 19	2,055	577	63	1,415
20 - 24	1,363	902	98	363
25 - 29	1,359	1,167	62	130
30 - 34	1,021	958	31	32
35 - 39	1,286	1,237	25	24
40 - 44	1,076	1,046	11	19
45 - 49	660	636	10	14
50 - 54	490	471	6	13
55 - 59	356	345	3	8
60 - 64	1,286	1,128	17	141
65 +	1,133	753	12	368
Female				
10 and Over	15,414	6,765	297	8,352
15 and Over	12,296	6,407	253	5,636
15 - 64	11,147	5,962	227	4,958
10 - 14	3,118	358	44	2,716
15 - 19	1,958	522	47	1,389
20 - 24	1,511	769	64	678
25 - 29	1,444	806	39	599
30 - 34	1,098	637	16	445
35 - 39	1,202	732	18	452
40 - 44	907	570	10	327
45 - 49	604	420	6	178
50 - 54	489	313	6	170
55 - 59	333	220	10	103
60 - 64	1,601	973	11	617
65 +	1,149	445	26	678

Table 11.2 Population ten years and over by urban/rural, main economic activity, district, sex and age group

AILEU

Sex Age Group	Urban + Rural			
	Total	Main Economic Activity		Economically Inactive
		Employed (3)	Unemployed (4)	
(1)	(2)	(3)	(4)	(5)
Both Sexes				
10 and Over	30,995	15,733	432	14,830
15 and Over	24,759	15,125	395	9,239
15 - 64	22,984	13,842	385	8,757
10 - 14	6,236	608	37	5,591
15 - 19	5,395	1,309	89	3,997
20 - 24	3,777	1,821	139	1,817
25 - 29	2,818	1,935	94	789
30 - 34	1,370	1,045	21	304
35 - 39	1,885	1,462	13	410
40 - 44	2,029	1,647	4	378
45 - 49	1,663	1,362	6	295
50 - 54	1,443	1,176	7	260
55 - 59	949	783	10	156
60 - 64	1,655	1,302	2	351
65 +	1,775	1,283	10	482
Male				
10 and Over	15,989	9,613	286	6,090
15 and Over	12,729	9,263	257	3,209
15 - 64	11,752	8,432	253	3,067
10 - 14	3,260	350	29	2,881
15 - 19	2,754	716	53	1,985
20 - 24	1,922	1,077	87	758
25 - 29	1,396	1,167	71	158
30 - 34	627	594	16	17
35 - 39	953	923	10	20
40 - 44	1,059	1,033	2	24
45 - 49	897	873	4	20
50 - 54	765	748	3	14
55 - 59	539	517	7	15
60 - 64	840	784	-	56
65 +	977	831	4	142
Female				
10 and Over	15,006	6,120	146	8,740
15 and Over	12,030	5,862	138	6,030
15 - 64	11,232	5,410	132	5,690
10 - 14	2,976	258	8	2,710
15 - 19	2,641	593	36	2,012
20 - 24	1,855	744	52	1,059
25 - 29	1,422	768	23	631
30 - 34	743	451	5	287
35 - 39	932	539	3	390
40 - 44	970	614	2	354
45 - 49	766	489	2	275
50 - 54	678	428	4	246
55 - 59	410	266	3	141
60 - 64	815	518	2	295
65 +	798	452	6	340

Table 11.2 Population ten years and over by urban/rural, main economic activity, district, sex and age group

AILEU

Sex Age Group	Urban					
	Main Economic Activity					
	Total (2)	Employed (3)	Unemployed (4)	Economically Inactive (5)		
Both Sexes						
10 and Over	2,193	752	53	1,388		
15 and Over	1,825	744	52	1,029		
15 - 64	1,770	716	52	1,002		
10 - 14	368	8	1	359		
15 - 19	533	21	8	504		
20 - 24	360	78	11	271		
25 - 29	212	113	10	89		
30 - 34	146	113	7	26		
35 - 39	145	107	4	34		
40 - 44	121	99	2	20		
45 - 49	81	60	1	20		
50 - 54	69	51	4	14		
55 - 59	55	41	5	9		
60 - 64	48	33	-	15		
65 +	55	28	-	27		
Male						
10 and Over	1,105	466	32	607		
15 and Over	912	463	32	417		
15 - 64	888	447	32	409		
10 - 14	193	3	-	190		
15 - 19	236	13	2	221		
20 - 24	206	49	5	152		
25 - 29	91	60	9	22		
30 - 34	78	70	5	3		
35 - 39	78	73	4	1		
40 - 44	65	63	1	1		
45 - 49	51	45	1	5		
50 - 54	29	26	2	1		
55 - 59	29	26	3	-		
60 - 64	25	22	-	3		
65 +	24	16	-	8		
Female						
10 and Over	1,088	286	21	781		
15 and Over	913	281	20	612		
15 - 64	882	269	20	593		
10 - 14	175	5	1	169		
15 - 19	297	8	6	283		
20 - 24	154	29	6	119		
25 - 29	121	53	1	67		
30 - 34	68	43	2	23		
35 - 39	67	34	-	33		
40 - 44	56	36	1	19		
45 - 49	30	15	-	15		
50 - 54	40	25	2	13		
55 - 59	26	15	2	9		
60 - 64	23	11	-	12		
65 +	31	12	-	19		

Table 11.2 Population ten years and over by urban/rural, main economic activity, district, sex and age group

AILEU

Sex Age Group	Rural			
	Main Economic Activity			
	Total (2)	Employed (3)	Unemployed (4)	Economically Inactive (5)
Both Sexes				
10 and Over	28,802	14,981	379	13,442
15 and Over	22,934	14,381	343	8,210
15 - 64	21,214	13,126	333	7,755
10 - 14	5,868	600	36	5,232
15 -19	4,862	1,288	81	3,493
20 -24	3,417	1,743	128	1,546
25 -29	2,606	1,822	84	700
30 -34	1,224	932	14	278
35 -39	1,740	1,355	9	376
40 -44	1,908	1,548	2	358
45-49	1,582	1,302	5	275
50 -54	1,374	1,125	3	246
55 -59	894	742	5	147
60 -64	1,607	1,269	2	336
65 +	1,720	1,255	10	455
Male				
10 and Over	14,884	9,147	254	5,483
15 and Over	11,817	8,800	225	2,792
15 - 64	10,864	7,985	221	2,658
10 - 14	3,067	347	29	2,691
15 -19	2,518	703	51	1,764
20 -24	1,716	1,028	82	606
25 -29	1,305	1,107	62	136
30 -34	549	524	11	14
35 -39	875	850	6	19
40 -44	994	970	1	23
45-49	846	828	3	15
50 -54	736	722	1	13
55 -59	510	491	4	15
60 -64	815	762	-	53
65 +	953	815	4	134
Female				
10 and Over	13,918	5,834	125	7,959
15 and Over	11,117	5,581	118	5,418
15 - 64	10,350	5,141	112	5,097
10 - 14	2,801	253	7	2,541
15 -19	2,344	585	30	1,729
20 -24	1,701	715	46	940
25 -29	1,301	715	22	564
30 -34	675	408	3	264
35 -39	865	505	3	357
40 -44	914	578	1	335
45-49	736	474	2	260
50 -54	638	403	2	233
55 -59	384	251	1	132
60 -64	792	507	2	283
65 +	767	440	6	321

Table 11.3 Population ten years and over by urban/rural, main economic activity, district, sex and age group

BAUCAU

Sex Age Group	Urban + Rural			
	Total (2)	Main Economic Activity		Economically Inactive (5)
		Employed (3)	Unemployed (4)	
Both Sexes				
10 and Over	78,636	32,130	3,194	43,312
15 and Over	63,445	31,513	2,875	29,057
15 - 64	55,981	27,718	2,658	25,605
10 - 14	15,191	617	319	14,255
15 - 19	11,849	1,327	570	9,952
20 - 24	7,331	2,592	760	3,979
25 - 29	5,713	3,083	494	2,136
30 - 34	4,130	2,511	180	1,439
35 - 39	5,785	3,851	179	1,755
40 - 44	5,138	3,530	113	1,495
45 - 49	4,532	3,107	91	1,334
50 - 54	3,531	2,390	95	1,046
55 - 59	3,252	2,358	76	818
60 - 64	4,720	2,969	100	1,651
65 +	7,464	3,795	217	3,452
Male				
10 and Over	39,045	21,250	1,815	15,980
15 and Over	31,075	20,845	1,642	8,588
15 - 64	27,465	18,405	1,535	7,525
10 - 14	7,970	405	173	7,392
15 - 19	6,000	817	325	4,858
20 - 24	3,470	1,532	445	1,493
25 - 29	2,629	1,967	277	385
30 - 34	1,919	1,690	112	117
35 - 39	2,874	2,656	109	109
40 - 44	2,572	2,424	70	78
45 - 49	2,350	2,208	58	84
50 - 54	1,777	1,649	50	78
55 - 59	1,710	1,601	39	70
60 - 64	2,164	1,861	50	253
65 +	3,610	2,440	107	1,063
Female				
10 and Over	39,591	10,880	1,379	27,332
15 and Over	32,370	10,668	1,233	20,469
15 - 64	28,516	9,313	1,123	18,080
10 - 14	7,221	212	146	6,863
15 - 19	5,849	510	245	5,094
20 - 24	3,861	1,060	315	2,486
25 - 29	3,084	1,116	217	1,751
30 - 34	2,211	821	68	1,322
35 - 39	2,911	1,195	70	1,646
40 - 44	2,566	1,106	43	1,417
45 - 49	2,182	899	33	1,250
50 - 54	1,754	741	45	968
55 - 59	1,542	757	37	748
60 - 64	2,556	1,108	50	1,398
65 +	3,854	1,355	110	2,389

Table 11.3 Population ten years and over by urban/rural, main economic activity, district, sex and age group

BAUCAU

Sex Age Group	Urban			
	Total	Main Economic Activity		Economically Inactive
		Employed (3)	Unemployed (4)	
(1)	(2)	(3)	(4)	(5)
Both Sexes				
10 and Over	15,150	5,465	937	8,748
15 and Over	12,531	5,410	903	6,218
15 - 64	11,727	5,100	876	5,751
10 - 14	2,619	55	34	2,530
15 - 19	3,140	238	135	2,767
20 - 24	1,947	631	259	1,057
25 - 29	1,415	781	206	428
30 - 34	1,063	691	72	300
35 - 39	1,179	823	72	284
40 - 44	858	606	34	218
45 - 49	673	446	24	203
50 - 54	520	331	28	161
55 - 59	407	271	22	114
60 - 64	525	282	24	219
65 +	804	310	27	467
Male				
10 and Over	7,559	3,527	564	3,468
15 and Over	6,197	3,475	543	2,179
15 - 64	5,812	3,257	531	2,024
10 - 14	1,362	52	21	1,289
15 - 19	1,507	133	76	1,298
20 - 24	948	324	157	467
25 - 29	638	435	121	82
30 - 34	546	463	54	29
35 - 39	609	535	44	30
40 - 44	475	433	22	20
45 - 49	358	327	14	17
50 - 54	277	240	17	20
55 - 59	209	181	13	15
60 - 64	245	186	13	46
65 +	385	218	12	155
Female				
10 and Over	7,591	1,938	373	5,280
15 and Over	6,334	1,935	360	4,039
15 - 64	5,915	1,843	345	3,727
10 - 14	1,257	3	13	1,241
15 - 19	1,633	105	59	1,469
20 - 24	999	307	102	590
25 - 29	777	346	85	346
30 - 34	517	228	18	271
35 - 39	570	288	28	254
40 - 44	383	173	12	198
45 - 49	315	119	10	186
50 - 54	243	91	11	141
55 - 59	198	90	9	99
60 - 64	280	96	11	173
65 +	419	92	15	312

Table 11.3 Population ten years and over by urban/rural, main economic activity, district, sex and age group

BAUCAU

Sex Age Group	Rural				
	Total	Main Economic Activity		Unemployed	Economically Inactive
		Employed			
(1)	(2)	(3)		(4)	(5)
Both Sexes					
10 and Over	63,486	26,665	2,257	34,564	
15 and Over	50,914	26,103	1,972	22,839	
15 - 64	44,254	22,618	1,782	19,854	
10 - 14	12,572	562	285	11,725	
15 - 19	8,709	1,089	435	7,185	
20 - 24	5,384	1,961	501	2,922	
25 - 29	4,298	2,302	288	1,708	
30 - 34	3,067	1,820	108	1,139	
35 - 39	4,606	3,028	107	1,471	
40 - 44	4,280	2,924	79	1,277	
45 - 49	3,859	2,661	67	1,131	
50 - 54	3,011	2,059	67	885	
55 - 59	2,845	2,087	54	704	
60 - 64	4,195	2,687	76	1,432	
65 +	6,660	3,485	190	2,985	
Male					
10 and Over	31,486	17,723	1,251	12,512	
15 and Over	24,878	17,370	1,099	6,409	
15 - 64	21,653	15,148	1,004	5,501	
10 - 14	6,608	353	152	6,103	
15 - 19	4,493	684	249	3,560	
20 - 24	2,522	1,208	288	1,026	
25 - 29	1,991	1,532	156	303	
30 - 34	1,373	1,227	58	88	
35 - 39	2,265	2,121	65	79	
40 - 44	2,097	1,991	48	58	
45 - 49	1,992	1,881	44	67	
50 - 54	1,500	1,409	33	58	
55 - 59	1,501	1,420	26	55	
60 - 64	1,919	1,675	37	207	
65 +	3,225	2,222	95	908	
Female					
10 and Over	32,000	8,942	1,006	22,052	
15 and Over	26,036	8,733	873	16,430	
15 - 64	22,601	7,470	778	14,353	
10 - 14	5,964	209	133	5,622	
15 - 19	4,216	405	186	3,625	
20 - 24	2,862	753	213	1,896	
25 - 29	2,307	770	132	1,405	
30 - 34	1,694	593	50	1,051	
35 - 39	2,341	907	42	1,392	
40 - 44	2,183	933	31	1,219	
45 - 49	1,867	780	23	1,064	
50 - 54	1,511	650	34	827	
55 - 59	1,344	667	28	649	
60 - 64	2,276	1,012	39	1,225	
65 +	3,435	1,263	95	2,077	

Table 11.4 Population ten years and over by urban/rural, main economic activity, district, sex and age group

BOBONARO

Sex Age Group	Urban + Rural			
	Total (2)	Main Economic Activity		Economically Inactive (5)
		Employed (3)	Unemployed (4)	
Both Sexes				
10 and Over	63,907	27,545	2,387	33,975
15 and Over	52,780	26,884	1,993	23,903
15 - 64	47,195	24,030	1,833	21,332
10 - 14	11,127	661	394	10,072
15 - 19	9,149	1,614	507	7,028
20 - 24	6,680	2,625	555	3,500
25 - 29	6,093	3,409	333	2,351
30 - 34	4,211	2,534	118	1,559
35 - 39	4,465	2,830	67	1,568
40 - 44	4,187	2,772	53	1,362
45 - 49	3,797	2,602	41	1,154
50 - 54	2,830	1,937	48	845
55 - 59	2,142	1,383	53	706
60 - 64	3,641	2,324	58	1,259
65 +	5,585	2,854	160	2,571
Male				
10 and Over	31,328	19,247	1,393	10,688
15 and Over	25,585	18,822	1,172	5,591
15 - 64	22,777	16,765	1,104	4,908
10 - 14	5,743	425	221	5,097
15 - 19	4,480	997	288	3,195
20 - 24	3,081	1,738	351	992
25 - 29	2,796	2,284	222	290
30 - 34	2,013	1,832	79	102
35 - 39	2,193	2,090	42	61
40 - 44	2,097	2,018	25	54
45 - 49	1,963	1,904	26	33
50 - 54	1,386	1,338	25	23
55 - 59	1,018	973	23	22
60 - 64	1,750	1,591	23	136
65 +	2,808	2,057	68	683
Female				
10 and Over	32,579	8,298	994	23,287
15 and Over	27,195	8,062	821	18,312
15 - 64	24,418	7,265	729	16,424
10 - 14	5,384	236	173	4,975
15 - 19	4,669	617	219	3,833
20 - 24	3,599	887	204	2,508
25 - 29	3,297	1,125	111	2,061
30 - 34	2,198	702	39	1,457
35 - 39	2,272	740	25	1,507
40 - 44	2,090	754	28	1,308
45 - 49	1,834	698	15	1,121
50 - 54	1,444	599	23	822
55 - 59	1,124	410	30	684
60 - 64	1,891	733	35	1,123
65 +	2,777	797	92	1,888

Table 11.4 Population ten years and over by urban/rural, main economic activity, district, sex and age group

BOBONARO

Sex Age Group	Urban			
	Main Economic Activity			
	Total (2)	Employed (3)	Unemployed (4)	Economically Inactive (5)
Both Sexes				
10 and Over	11,699	4,413	397	6,889
15 and Over	9,807	4,386	378	5,043
15 - 64	9,204	4,135	362	4,707
10 - 14	1,892	27	19	1,846
15 - 19	2,251	277	47	1,927
20 - 24	1,494	477	126	891
25 - 29	1,209	639	79	491
30 - 34	906	551	38	317
35 - 39	834	537	19	278
40 - 44	738	496	12	230
45 - 49	597	425	12	160
50 - 54	448	302	13	133
55 - 59	322	195	8	119
60 - 64	405	236	8	161
65 +	603	251	16	336
Male				
10 and Over	5,833	3,034	266	2,533
15 and Over	4,874	3,012	253	1,609
15 - 64	4,591	2,835	243	1,513
10 - 14	959	22	13	924
15 - 19	1,061	111	25	925
20 - 24	783	335	82	366
25 - 29	547	388	60	99
30 - 34	464	397	31	36
35 - 39	428	395	14	19
40 - 44	397	374	8	15
45 - 49	337	315	9	13
50 - 54	228	216	6	6
55 - 59	146	135	3	8
60 - 64	200	169	5	26
65 +	283	177	10	96
Female				
10 and Over	5,866	1,379	131	4,356
15 and Over	4,933	1,374	125	3,434
15 - 64	4,613	1,300	119	3,194
10 - 14	933	5	6	922
15 - 19	1,190	166	22	1,002
20 - 24	711	142	44	525
25 - 29	662	251	19	392
30 - 34	442	154	7	281
35 - 39	406	142	5	259
40 - 44	341	122	4	215
45 - 49	260	110	3	147
50 - 54	220	86	7	127
55 - 59	176	60	5	111
60 - 64	205	67	3	135
65 +	320	74	6	240

Table 11.4 Population ten years and over by urban/rural, main economic activity, district, sex and age group

BOBONARO

Sex Age Group	Rural			
	Total	Main Economic Activity		Economically Inactive
		Employed	Unemployed	
(1)	(2)	(3)	(4)	(5)
Both Sexes				
10 and Over	52,208	23,132	1,990	27,086
15 and Over	42,973	22,498	1,615	18,860
15 - 64	37,991	19,895	1,471	16,625
10 - 14	9,235	634	375	8,226
15 - 19	6,898	1,337	460	5,101
20 - 24	5,186	2,148	429	2,609
25 - 29	4,884	2,770	254	1,860
30 - 34	3,305	1,983	80	1,242
35 - 39	3,631	2,293	48	1,290
40 - 44	3,449	2,276	41	1,132
45 - 49	3,200	2,177	29	994
50 - 54	2,382	1,635	35	712
55 - 59	1,820	1,188	45	587
60 - 64	3,236	2,088	50	1,098
65 +	4,982	2,603	144	2,235
Male				
10 and Over	25,495	16,213	1,127	8,155
15 and Over	20,711	15,810	919	3,982
15 - 64	18,186	13,930	861	3,395
10 - 14	4,784	403	208	4,173
15 - 19	3,419	886	263	2,270
20 - 24	2,298	1,403	269	626
25 - 29	2,249	1,896	162	191
30 - 34	1,549	1,435	48	66
35 - 39	1,765	1,695	28	42
40 - 44	1,700	1,644	17	39
45 - 49	1,626	1,589	17	20
50 - 54	1,158	1,122	19	17
55 - 59	872	838	20	14
60 - 64	1,550	1,422	18	110
65 +	2,525	1,880	58	587
Female				
10 and Over	26,713	6,919	863	18,931
15 and Over	22,262	6,688	696	14,878
15 - 64	19,805	5,965	610	13,230
10 - 14	4,451	231	167	4,053
15 - 19	3,479	451	197	2,831
20 - 24	2,888	745	160	1,983
25 - 29	2,635	874	92	1,669
30 - 34	1,756	548	32	1,176
35 - 39	1,866	598	20	1,248
40 - 44	1,749	632	24	1,093
45 - 49	1,574	588	12	974
50 - 54	1,224	513	16	695
55 - 59	948	350	25	573
60 - 64	1,686	666	32	988
65 +	2,457	723	86	1,648

Table 11.5 Population ten years and over by urban/rural, main economic activity, district, sex and age group

COVALIMA

Sex Age Group	Urban + Rural			
	Main Economic Activity			
	Total (2)	Employed (3)	Unemployed (4)	Economically Inactive (5)
Both Sexes				
10 and Over	42,414	16,680	1,814	23,920
15 and Over	34,161	16,459	1,527	16,175
15 - 64	30,862	14,662	1,442	14,758
10 - 14	8,253	221	287	7,745
15 - 19	6,381	600	388	5,393
20 - 24	4,100	1,381	466	2,253
25 - 29	3,934	1,987	312	1,635
30 - 34	2,721	1,655	83	983
35 - 39	3,253	2,089	61	1,103
40 - 44	2,804	1,876	31	897
45 - 49	2,279	1,531	19	729
50 - 54	1,667	1,168	21	478
55 - 59	1,080	762	18	300
60 - 64	2,643	1,613	43	987
65 +	3,299	1,797	85	1,417
Male				
10 and Over	21,161	12,065	1,049	8,047
15 and Over	16,844	11,917	892	4,035
15 - 64	15,188	10,611	864	3,713
10 - 14	4,317	148	157	4,012
15 - 19	3,243	413	238	2,592
20 - 24	1,923	923	286	714
25 - 29	1,814	1,405	205	204
30 - 34	1,276	1,191	44	41
35 - 39	1,642	1,575	38	29
40 - 44	1,411	1,371	17	23
45 - 49	1,175	1,151	6	18
50 - 54	905	878	10	17
55 - 59	581	564	4	13
60 - 64	1,218	1,140	16	62
65 +	1,656	1,306	28	322
Female				
10 and Over	21,253	4,615	765	15,873
15 and Over	17,317	4,542	635	12,140
15 - 64	15,674	4,051	578	11,045
10 - 14	3,936	73	130	3,733
15 - 19	3,138	187	150	2,801
20 - 24	2,177	458	180	1,539
25 - 29	2,120	582	107	1,431
30 - 34	1,445	464	39	942
35 - 39	1,611	514	23	1,074
40 - 44	1,393	505	14	874
45 - 49	1,104	380	13	711
50 - 54	762	290	11	461
55 - 59	499	198	14	287
60 - 64	1,425	473	27	925
65 +	1,643	491	57	1,095

Table 11.5 Population ten years and over by urban/rural, main economic activity, district, sex and age group

COVALIMA

Sex Age Group	Urban			
	Main Economic Activity			
	Total (2)	Employed (3)	Unemployed (4)	Economically Inactive (5)
Both Sexes				
10 and Over	5,817	2,303	134	3,380
15 and Over	4,796	2,279	128	2,389
15 - 64	4,528	2,139	127	2,262
10 - 14	1,021	24	6	991
15 - 19	1,252	154	15	1,083
20 - 24	760	269	59	432
25 - 29	538	309	26	203
30 - 34	397	261	12	124
35 - 39	436	299	4	133
40 - 44	383	282	2	99
45 - 49	287	205	1	81
50 - 54	189	158	2	29
55 - 59	149	118	2	29
60 - 64	137	84	4	49
65 +	268	140	1	127
Male				
10 and Over	2,945	1,548	94	1,303
15 and Over	2,445	1,542	89	814
15 - 64	2,331	1,458	89	784
10 - 14	500	6	5	489
15 - 19	638	112	11	515
20 - 24	394	154	44	196
25 - 29	265	203	19	43
30 - 34	187	172	8	7
35 - 39	223	215	3	5
40 - 44	203	199	1	3
45 - 49	145	142	1	2
50 - 54	130	125	2	3
55 - 59	91	89	-	2
60 - 64	55	47	-	8
65 +	114	84	-	30
Female				
10 and Over	2,872	755	40	2,077
15 and Over	2,351	737	39	1,575
15 - 64	2,197	681	38	1,478
10 - 14	521	18	1	502
15 - 19	614	42	4	568
20 - 24	366	115	15	236
25 - 29	273	106	7	160
30 - 34	210	89	4	117
35 - 39	213	84	1	128
40 - 44	180	83	1	96
45 - 49	142	63	-	79
50 - 54	59	33	-	26
55 - 59	58	29	2	27
60 - 64	82	37	4	41
65 +	154	56	1	97

Table 11.5 Population ten years and over by urban/rural, main economic activity, district, sex and age group

COVALIMA

Sex Age Group	Rural			
	Main Economic Activity			
	Total	Employed	Unemployed	Economically Inactive
(1)	(2)	(3)	(4)	(5)
Both Sexes				
10 and Over	36,597	14,377	1,680	20,540
15 and Over	29,365	14,180	1,399	13,786
15 - 64	26,334	12,523	1,315	12,496
10 - 14	7,232	197	281	6,754
15 - 19	5,129	446	373	4,310
20 - 24	3,340	1,112	407	1,821
25 - 29	3,396	1,678	286	1,432
30 - 34	2,324	1,394	71	859
35 - 39	2,817	1,790	57	970
40 - 44	2,421	1,594	29	798
45 - 49	1,992	1,326	18	648
50 - 54	1,478	1,010	19	449
55 - 59	931	644	16	271
60 - 64	2,506	1,529	39	938
65 +	3,031	1,657	84	1,290
Male				
10 and Over	18,216	10,517	955	6,744
15 and Over	14,399	10,375	803	3,221
15 - 64	12,857	9,153	775	2,929
10 - 14	3,817	142	152	3,523
15 - 19	2,605	301	227	2,077
20 - 24	1,529	769	242	518
25 - 29	1,549	1,202	186	161
30 - 34	1,089	1,019	36	34
35 - 39	1,419	1,360	35	24
40 - 44	1,208	1,172	16	20
45 - 49	1,030	1,009	5	16
50 - 54	775	753	8	14
55 - 59	490	475	4	11
60 - 64	1,163	1,093	16	54
65 +	1,542	1,222	28	292
Female				
10 and Over	18,381	3,860	725	13,796
15 and Over	14,966	3,805	596	10,565
15 - 64	13,477	3,370	540	9,567
10 - 14	3,415	55	129	3,231
15 - 19	2,524	145	146	2,233
20 - 24	1,811	343	165	1,303
25 - 29	1,847	476	100	1,271
30 - 34	1,235	375	35	825
35 - 39	1,398	430	22	946
40 - 44	1,213	422	13	778
45 - 49	962	317	13	632
50 - 54	703	257	11	435
55 - 59	441	169	12	260
60 - 64	1,343	436	23	884
65 +	1,489	435	56	998

Table 11.6 Population ten years and over by urban/rural, main economic activity, district, sex and age group

DILI

Sex Age Group	Urban + Rural			
	Total	Main Economic Activity		
		Employed (3)	Unemployed (4)	Economically Inactive (5)
(1)	(2)	(3)	(4)	(5)
Both Sexes				
10 and Over	170,147	60,801	13,137	96,209
15 and Over	147,529	60,474	12,671	74,384
15 - 64	142,648	58,865	12,359	71,424
10 - 14	22,618	327	466	21,825
15 - 19	28,325	2,165	1,592	24,568
20 - 24	32,607	8,197	3,897	20,513
25 - 29	25,050	12,221	2,786	10,043
30 - 34	14,413	9,115	1,133	4,165
35 - 39	13,405	8,974	796	3,635
40 - 44	9,781	6,584	577	2,620
45 - 49	7,114	4,867	473	1,774
50 - 54	5,171	3,232	484	1,455
55 - 59	3,418	2,008	391	1,019
60 - 64	3,364	1,502	230	1,632
65 +	4,881	1,609	312	2,960
Male				
10 and Over	90,408	42,330	8,970	39,108
15 and Over	78,678	42,109	8,688	27,881
15 - 64	76,411	41,070	8,503	26,838
10 - 14	11,730	221	282	11,227
15 - 19	14,118	1,336	937	11,845
20 - 24	17,160	5,226	2,574	9,360
25 - 29	13,577	8,405	1,964	3,208
30 - 34	8,000	6,500	830	670
35 - 39	7,550	6,502	619	429
40 - 44	5,555	4,819	439	297
45 - 49	4,081	3,514	366	201
50 - 54	2,858	2,314	345	199
55 - 59	1,871	1,406	274	191
60 - 64	1,641	1,048	155	438
65 +	2,267	1,039	185	1,043
Female				
10 and Over	79,739	18,471	4,167	57,101
15 and Over	68,851	18,365	3,983	46,503
15 - 64	66,237	17,795	3,856	44,586
10 - 14	10,888	106	184	10,598
15 - 19	14,207	829	655	12,723
20 - 24	15,447	2,971	1,323	11,153
25 - 29	11,473	3,816	822	6,835
30 - 34	6,413	2,615	303	3,495
35 - 39	5,855	2,472	177	3,206
40 - 44	4,226	1,765	138	2,323
45 - 49	3,033	1,353	107	1,573
50 - 54	2,313	918	139	1,256
55 - 59	1,547	602	117	828
60 - 64	1,723	454	75	1,194
65 +	2,614	570	127	1,917

Table 11.6 Population ten years and over by urban/rural, main economic activity, district, sex and age group

DILI

Sex Age Group	Urban			
	Main Economic Activity			
	Total (2)	Employed (3)	Unemployed (4)	Economically Inactive (5)
Both Sexes				
10 and Over	141,620	50,246	11,291	80,083
15 and Over	124,046	49,973	10,983	63,090
15 - 64	120,627	49,079	10,740	60,808
10 - 14	17,574	273	308	16,993
15 - 19	23,476	1,815	1,260	20,401
20 - 24	28,635	7,024	3,407	18,204
25 - 29	21,898	10,614	2,482	8,802
30 - 34	12,496	7,917	1,020	3,559
35 - 39	11,423	7,656	712	3,055
40 - 44	8,000	5,385	505	2,110
45 - 49	5,632	3,806	410	1,416
50 - 54	4,024	2,451	417	1,156
55 - 59	2,650	1,479	344	827
60 - 64	2,393	932	183	1,278
65 +	3,419	894	243	2,282
Male				
10 and Over	75,774	35,097	7,755	32,922
15 and Over	66,636	34,912	7,553	24,171
15 - 64	65,047	34,310	7,402	23,335
10 - 14	9,138	185	202	8,751
15 - 19	11,627	1,102	743	9,782
20 - 24	15,154	4,439	2,230	8,485
25 - 29	11,933	7,249	1,764	2,920
30 - 34	7,020	5,668	743	609
35 - 39	6,528	5,575	560	393
40 - 44	4,603	3,964	380	259
45 - 49	3,304	2,813	316	175
50 - 54	2,234	1,770	298	166
55 - 59	1,457	1,043	241	173
60 - 64	1,187	687	127	373
65 +	1,589	602	151	836
Female				
10 and Over	65,846	15,149	3,536	47,161
15 and Over	57,410	15,061	3,430	38,919
15 - 64	55,580	14,769	3,338	37,473
10 - 14	8,436	88	106	8,242
15 - 19	11,849	713	517	10,619
20 - 24	13,481	2,585	1,177	9,719
25 - 29	9,965	3,365	718	5,882
30 - 34	5,476	2,249	277	2,950
35 - 39	4,895	2,081	152	2,662
40 - 44	3,397	1,421	125	1,851
45 - 49	2,328	993	94	1,241
50 - 54	1,790	681	119	990
55 - 59	1,193	436	103	654
60 - 64	1,206	245	56	905
65 +	1,830	292	92	1,446

Table 11.6 Population ten years and over by urban/rural, main economic activity, district, sex and age group

DILI

Sex Age Group	Rural			
	Main Economic Activity			
	Total	Employed	Unemployed	Economically Inactive
(1)	(2)	(3)	(4)	(5)
Both Sexes				
10 and Over	28,527	10,555	1,846	16,126
15 and Over	23,483	10,501	1,688	11,294
15 - 64	22,021	9,786	1,619	10,616
10 - 14	5,044	54	158	4,832
15 - 19	4,849	350	332	4,167
20 - 24	3,972	1,173	490	2,309
25 - 29	3,152	1,607	304	1,241
30 - 34	1,917	1,198	113	606
35 - 39	1,982	1,318	84	580
40 - 44	1,781	1,199	72	510
45 - 49	1,482	1,061	63	358
50 - 54	1,147	781	67	299
55 - 59	768	529	47	192
60 - 64	971	570	47	354
65 +	1,462	715	69	678
Male				
10 and Over	14,634	7,233	1,215	6,186
15 and Over	12,042	7,197	1,135	3,710
15 - 64	11,364	6,760	1,101	3,503
10 - 14	2,592	36	80	2,476
15 - 19	2,491	234	194	2,063
20 - 24	2,006	787	344	875
25 - 29	1,644	1,156	200	288
30 - 34	980	832	87	61
35 - 39	1,022	927	59	36
40 - 44	952	855	59	38
45 - 49	777	701	50	26
50 - 54	624	544	47	33
55 - 59	414	363	33	18
60 - 64	454	361	28	65
65 +	678	437	34	207
Female				
10 and Over	13,893	3,322	631	9,940
15 and Over	11,441	3,304	553	7,584
15 - 64	10,657	3,026	518	7,113
10 - 14	2,452	18	78	2,356
15 - 19	2,358	116	138	2,104
20 - 24	1,966	386	146	1,434
25 - 29	1,508	451	104	953
30 - 34	937	366	26	545
35 - 39	960	391	25	544
40 - 44	829	344	13	472
45 - 49	705	360	13	332
50 - 54	523	237	20	266
55 - 59	354	166	14	174
60 - 64	517	209	19	289
65 +	784	278	35	471

Table 11.7 Population ten years and over by urban/rural, main economic activity, district, sex and age group

ERMERA

Sex Age Group	Urban + Rural			
	Main Economic Activity			
	Total (2)	Employed (3)	Unemployed (4)	Economically Inactive (5)
Both Sexes				
10 and Over	81,459	39,521	3,791	38,147
15 and Over	64,279	36,819	2,832	24,628
15 - 64	59,834	34,451	2,609	22,774
10 - 14	17,180	2,702	959	13,519
15 - 19	13,062	3,641	830	8,591
20 - 24	9,676	4,688	735	4,253
25 - 29	7,342	4,630	401	2,311
30 - 34	4,876	3,404	122	1,350
35 - 39	5,726	4,116	106	1,504
40 - 44	5,603	4,087	72	1,444
45 - 49	4,153	3,092	73	988
50 - 54	3,396	2,574	96	726
55 - 59	2,493	1,891	84	518
60 - 64	3,507	2,328	90	1,089
65 +	4,445	2,368	223	1,854
Male				
10 and Over	41,023	24,622	2,148	14,253
15 and Over	32,165	23,220	1,644	7,301
15 - 64	29,806	21,611	1,539	6,656
10 - 14	8,858	1,402	504	6,952
15 - 19	6,592	1,895	456	4,241
20 - 24	4,690	2,721	452	1,517
25 - 29	3,508	2,886	283	339
30 - 34	2,346	2,187	78	81
35 - 39	2,946	2,790	71	85
40 - 44	2,889	2,780	50	59
45 - 49	2,089	2,007	33	49
50 - 54	1,744	1,665	43	36
55 - 59	1,330	1,248	33	49
60 - 64	1,672	1,432	40	200
65 +	2,359	1,609	105	645
Female				
10 and Over	40,436	14,899	1,643	23,894
15 and Over	32,114	13,599	1,188	17,327
15 - 64	30,028	12,840	1,070	16,118
10 - 14	8,322	1,300	455	6,567
15 - 19	6,470	1,746	374	4,350
20 - 24	4,986	1,967	283	2,736
25 - 29	3,834	1,744	118	1,972
30 - 34	2,530	1,217	44	1,269
35 - 39	2,780	1,326	35	1,419
40 - 44	2,714	1,307	22	1,385
45 - 49	2,064	1,085	40	939
50 - 54	1,652	909	53	690
55 - 59	1,163	643	51	469
60 - 64	1,835	896	50	889
65 +	2,086	759	118	1,209

Table 11.7 Population ten years and over by urban/rural, main economic activity, district, sex and age group

ERMERA

Sex Age Group	Urban			
	Main Economic Activity			
	Total (2)	Employed (3)	Unemployed (4)	Economically Inactive (5)
(1)				
Both Sexes				
10 and Over	5,625	2,078	422	3,125
15 and Over	4,558	2,028	369	2,161
15 - 64	4,326	1,914	330	2,082
10 - 14	1,067	50	53	964
15 - 19	1,199	109	72	1,018
20 - 24	845	232	107	506
25 - 29	543	284	67	192
30 - 34	393	278	19	96
35 - 39	386	285	14	87
40 - 44	303	239	10	54
45 - 49	213	164	8	41
50 - 54	186	144	14	28
55 - 59	119	90	7	22
60 - 64	139	89	12	38
65 +	232	114	39	79
Male				
10 and Over	3,006	1,349	257	1,400
15 and Over	2,409	1,314	230	865
15 - 64	2,293	1,241	210	842
10 - 14	597	35	27	535
15 - 19	620	60	44	516
20 - 24	473	159	71	243
25 - 29	269	177	46	46
30 - 34	201	181	11	9
35 - 39	217	195	11	11
40 - 44	178	171	6	1
45 - 49	111	102	3	6
50 - 54	89	80	7	2
55 - 59	68	61	6	1
60 - 64	67	55	5	7
65 +	116	73	20	23
Female				
10 and Over	2,619	729	165	1,725
15 and Over	2,149	714	139	1,296
15 - 64	2,033	673	120	1,240
10 - 14	470	15	26	429
15 - 19	579	49	28	502
20 - 24	372	73	36	263
25 - 29	274	107	21	146
30 - 34	192	97	8	87
35 - 39	169	90	3	76
40 - 44	125	68	4	53
45 - 49	102	62	5	35
50 - 54	97	64	7	26
55 - 59	51	29	1	21
60 - 64	72	34	7	31
65 +	116	41	19	56

Table 11.7 Population ten years and over by urban/rural, main economic activity, district, sex and age group

ERMERA

Sex Age Group	Rural			
	Main Economic Activity			
	Total (2)	Employed (3)	Unemployed (4)	Economically Inactive (5)
Both Sexes				
10 and Over	75,834	37,443	3,369	35,022
15 and Over	59,721	34,791	2,463	22,467
15 - 64	55,508	32,537	2,279	20,692
10 - 14	16,113	2,652	906	12,555
15 - 19	11,863	3,532	758	7,573
20 - 24	8,831	4,456	628	3,747
25 - 29	6,799	4,346	334	2,119
30 - 34	4,483	3,126	103	1,254
35 - 39	5,340	3,831	92	1,417
40 - 44	5,300	3,848	62	1,390
45 - 49	3,940	2,928	65	947
50 - 54	3,210	2,430	82	698
55 - 59	2,374	1,801	77	496
60 - 64	3,368	2,239	78	1,051
65 +	4,213	2,254	184	1,775
Male				
10 and Over	38,017	23,273	1,891	12,853
15 and Over	29,756	21,906	1,414	6,436
15 - 64	27,513	20,370	1,329	5,814
10 - 14	8,261	1,367	477	6,417
15 - 19	5,972	1,835	412	3,725
20 - 24	4,217	2,562	381	1,274
25 - 29	3,239	2,709	237	293
30 - 34	2,145	2,006	67	72
35 - 39	2,729	2,595	60	74
40 - 44	2,711	2,609	44	58
45 - 49	1,978	1,905	30	43
50 - 54	1,655	1,585	36	34
55 - 59	1,262	1,187	27	48
60 - 64	1,605	1,377	35	193
65 +	2,243	1,536	85	622
Female				
10 and Over	37,817	14,170	1,478	22,169
15 and Over	29,965	12,885	1,049	16,031
15 - 64	27,995	12,167	950	14,878
10 - 14	7,852	1,285	429	6,138
15 - 19	5,891	1,697	346	3,848
20 - 24	4,614	1,894	247	2,473
25 - 29	3,560	1,637	97	1,826
30 - 34	2,338	1,120	36	1,182
35 - 39	2,611	1,236	32	1,343
40 - 44	2,589	1,239	18	1,332
45 - 49	1,962	1,023	35	904
50 - 54	1,555	845	46	664
55 - 59	1,112	614	50	448
60 - 64	1,763	862	43	858
65 +	1,970	718	99	1,153

Table 11.8 Population ten years and over by urban/rural, main economic activity, district, sex and age group

LIQUIÇA

Sex Age Group	Urban + Rural			
	Main Economic Activity			
	Total	Employed	Unemployed	Economically Inactive
(1)	(2)	(3)	(4)	(5)
Both Sexes				
10 and Over	45,060	18,223	2,062	24,775
15 and Over	36,856	17,685	1,743	17,428
15 - 64	33,693	16,232	1,654	15,807
10 - 14	8,204	538	319	7,347
15 - 19	7,236	1,313	454	5,469
20 - 24	5,735	2,220	502	3,013
25 - 29	4,451	2,407	339	1,705
30 - 34	2,333	1,382	74	877
35 - 39	3,009	1,876	62	1,071
40 - 44	2,810	1,762	42	1,006
45 - 49	2,289	1,452	48	789
50 - 54	1,988	1,331	52	605
55 - 59	1,341	953	37	351
60 - 64	2,501	1,536	44	921
65 +	3,163	1,453	89	1,621
Male				
10 and Over	22,819	13,019	1,183	8,617
15 and Over	18,516	12,685	1,020	4,811
15 - 64	16,896	11,620	966	4,310
10 - 14	4,303	334	163	3,806
15 - 19	3,622	784	241	2,597
20 - 24	2,842	1,489	304	1,049
25 - 29	2,231	1,727	217	287
30 - 34	1,115	1,008	48	59
35 - 39	1,500	1,429	39	32
40 - 44	1,377	1,302	23	52
45 - 49	1,106	1,048	24	34
50 - 54	1,080	1,001	26	53
55 - 59	805	756	24	25
60 - 64	1,218	1,076	20	122
65 +	1,620	1,065	54	501
Female				
10 and Over	22,241	5,204	879	16,158
15 and Over	18,340	5,000	723	12,617
15 - 64	16,797	4,612	688	11,497
10 - 14	3,901	204	156	3,541
15 - 19	3,614	529	213	2,872
20 - 24	2,893	731	198	1,964
25 - 29	2,220	680	122	1,418
30 - 34	1,218	374	26	818
35 - 39	1,509	447	23	1,039
40 - 44	1,433	460	19	954
45 - 49	1,183	404	24	755
50 - 54	908	330	26	552
55 - 59	536	197	13	326
60 - 64	1,283	460	24	799
65 +	1,543	388	35	1,120

Table 11.8 Population ten years and over by urban/rural, main economic activity, district, sex and age group

Sex Age Group		LIQUIÇA			
		Urban			
		Main Economic Activity			
(1)	(2)	(3)	(4)	(5)	
Total	Employed	Unemployed	Economically Inactive		
Both Sexes					
10 and Over	3,851	1,116	198	2,537	
15 and Over	3,250	1,110	193	1,947	
15 - 64	3,111	1,054	184	1,873	
10 - 14	601	6	5	590	
15 - 19	1,036	29	36	971	
20 - 24	637	115	71	451	
25 - 29	397	217	34	146	
30 - 34	230	148	11	71	
35 - 39	221	163	5	53	
40 - 44	168	117	4	47	
45 - 49	138	88	9	41	
50 - 54	104	66	6	32	
55 - 59	70	51	3	16	
60 - 64	110	60	5	45	
65 +	139	56	9	74	
Male					
10 and Over	1,974	766	122	1,086	
15 and Over	1,658	761	122	775	
15 - 64	1,585	722	118	745	
10 - 14	316	5	-	311	
15 - 19	487	19	19	449	
20 - 24	365	73	47	245	
25 - 29	204	150	23	31	
30 - 34	122	111	8	3	
35 - 39	116	112	4	-	
40 - 44	78	74	3	1	
45 - 49	63	56	5	2	
50 - 54	55	48	3	4	
55 - 59	43	38	3	2	
60 - 64	52	41	3	8	
65 +	73	39	4	30	
Female					
10 and Over	1,877	350	76	1,451	
15 and Over	1,592	349	71	1,172	
15 - 64	1,526	332	66	1,128	
10 - 14	285	1	5	279	
15 - 19	549	10	17	522	
20 - 24	272	42	24	206	
25 - 29	193	67	11	115	
30 - 34	108	37	3	68	
35 - 39	105	51	1	53	
40 - 44	90	43	1	46	
45 - 49	75	32	4	39	
50 - 54	49	18	3	28	
55 - 59	27	13	-	14	
60 - 64	58	19	2	37	
65 +	66	17	5	44	

Table 11.8 Population ten years and over by urban/rural, main economic activity, district, sex and age group

LIQUIÇA

Sex Age Group	Rural			
	Main Economic Activity			
	Total	Employed	Unemployed	Economically Inactive
(1)	(2)	(3)	(4)	(5)
Both Sexes				
10 and Over	41,209	17,107	1,864	22,238
15 and Over	33,606	16,575	1,550	15,481
15 - 64	30,582	15,178	1,470	13,934
10 - 14	7,603	532	314	6,757
15 - 19	6,200	1,284	418	4,498
20 - 24	5,098	2,105	431	2,562
25 - 29	4,054	2,190	305	1,559
30 - 34	2,103	1,234	63	806
35 - 39	2,788	1,713	57	1,018
40 - 44	2,642	1,645	38	959
45 - 49	2,151	1,364	39	748
50 - 54	1,884	1,265	46	573
55 - 59	1,271	902	34	335
60 - 64	2,391	1,476	39	876
65 +	3,024	1,397	80	1,547
Male				
10 and Over	20,845	12,253	1,061	7,531
15 and Over	16,858	11,924	898	4,036
15 - 64	15,311	10,898	848	3,565
10 - 14	3,987	329	163	3,495
15 - 19	3,135	765	222	2,148
20 - 24	2,477	1,416	257	804
25 - 29	2,027	1,577	194	256
30 - 34	993	897	40	56
35 - 39	1,384	1,317	35	32
40 - 44	1,299	1,228	20	51
45 - 49	1,043	992	19	32
50 - 54	1,025	953	23	49
55 - 59	762	718	21	23
60 - 64	1,166	1,035	17	114
65 +	1,547	1,026	50	471
Female				
10 and Over	20,364	4,854	803	14,707
15 and Over	16,748	4,651	652	11,445
15 - 64	15,271	4,280	622	10,369
10 - 14	3,616	203	151	3,262
15 - 19	3,065	519	196	2,350
20 - 24	2,621	689	174	1,758
25 - 29	2,027	613	111	1,303
30 - 34	1,110	337	23	750
35 - 39	1,404	396	22	986
40 - 44	1,343	417	18	908
45 - 49	1,108	372	20	716
50 - 54	859	312	23	524
55 - 59	509	184	13	312
60 - 64	1,225	441	22	762
65 +	1,477	371	30	1,076

Table 11.9 Population ten years and over by urban/rural, main economic activity, district, sex and age group

LAUTEM

Sex Age Group	Urban + Rural			
	Main Economic Activity			
	Total (2)	Employed (3)	Unemployed (4)	Economically Inactive (5)
Both Sexes				
10 and Over	41,113	15,359	1,667	24,087
15 and Over	32,392	15,148	1,451	15,793
15 - 64	28,730	13,524	1,352	13,854
10 - 14	8,721	211	216	8,294
15 - 19	6,155	448	264	5,443
20 - 24	3,328	968	392	1,968
25 - 29	2,780	1,290	261	1,229
30 - 34	2,943	1,713	108	1,122
35 - 39	3,338	2,187	86	1,065
40 - 44	2,838	1,952	60	826
45 - 49	2,361	1,635	53	673
50 - 54	1,703	1,179	33	491
55 - 59	1,455	1,009	51	395
60 - 64	1,829	1,143	44	642
65 +	3,662	1,624	99	1,939
Male				
10 and Over	19,760	10,009	876	8,875
15 and Over	15,272	9,876	761	4,635
15 - 64	13,645	8,850	713	4,082
10 - 14	4,488	133	115	4,240
15 - 19	3,177	271	129	2,777
20 - 24	1,602	597	220	785
25 - 29	1,177	833	152	192
30 - 34	1,254	1,134	60	60
35 - 39	1,650	1,549	44	57
40 - 44	1,433	1,361	33	39
45 - 49	1,149	1,087	22	40
50 - 54	770	732	14	24
55 - 59	699	651	20	28
60 - 64	734	635	19	80
65 +	1,627	1,026	48	553
Female				
10 and Over	21,353	5,350	791	15,212
15 and Over	17,120	5,272	690	11,158
15 - 64	15,085	4,674	639	9,772
10 - 14	4,233	78	101	4,054
15 - 19	2,978	177	135	2,666
20 - 24	1,726	371	172	1,183
25 - 29	1,603	457	109	1,037
30 - 34	1,689	579	48	1,062
35 - 39	1,688	638	42	1,008
40 - 44	1,405	591	27	787
45 - 49	1,212	548	31	633
50 - 54	933	447	19	467
55 - 59	756	358	31	367
60 - 64	1,095	508	25	562
65 +	2,035	598	51	1,386

Table 11.9 Population ten years and over by urban/rural, main economic activity, district, sex and age group

LAUTEM

Sex Age Group	Urban				
	Total	Main Economic Activity		Economically Inactive	(5)
		Employed	Unemployed		
(1)	(2)	(3)	(4)	(5)	(5)
Both Sexes					
10 and Over	9,445	2,649	561	6,235	
15 and Over	7,606	2,618	504	4,484	
15 - 64	7,130	2,431	466	4,233	
10 - 14	1,839	31	57	1,751	
15 - 19	2,375	105	100	2,170	
20 - 24	1,139	235	142	762	
25 - 29	663	280	93	290	
30 - 34	616	360	38	218	
35 - 39	655	393	29	233	
40 - 44	506	342	11	153	
45 - 49	420	255	20	145	
50 - 54	281	180	6	95	
55 - 59	232	146	16	70	
60 - 64	243	135	11	97	
65 +	476	187	38	251	
Male					
10 and Over	4,643	1,789	296	2,558	
15 and Over	3,688	1,762	262	1,664	
15 - 64	3,489	1,637	241	1,611	
10 - 14	955	27	34	894	
15 - 19	1,208	73	47	1,088	
20 - 24	572	133	79	360	
25 - 29	290	174	50	66	
30 - 34	264	218	18	28	
35 - 39	319	289	13	17	
40 - 44	261	242	7	12	
45 - 49	207	181	12	14	
50 - 54	141	132	3	6	
55 - 59	116	102	8	6	
60 - 64	111	93	4	14	
65 +	199	125	21	53	
Female					
10 and Over	4,802	860	265	3,677	
15 and Over	3,918	856	242	2,820	
15 - 64	3,641	794	225	2,622	
10 - 14	884	4	23	857	
15 - 19	1,167	32	53	1,082	
20 - 24	567	102	63	402	
25 - 29	373	106	43	224	
30 - 34	352	142	20	190	
35 - 39	336	104	16	216	
40 - 44	245	100	4	141	
45 - 49	213	74	8	131	
50 - 54	140	48	3	89	
55 - 59	116	44	8	64	
60 - 64	132	42	7	83	
65 +	277	62	17	198	

Table 11.9 Population ten years and over by urban/rural, main economic activity, district, sex and age group

LAUTEM

Sex Age Group	Rural			
	Main Economic Activity			
	Total (2)	Employed (3)	Unemployed (4)	Economically Inactive (5)
Both Sexes				
10 and Over	31,668	12,710	1,106	17,852
15 and Over	24,786	12,530	947	11,309
15 - 64	21,600	11,093	886	9,621
10 - 14	6,882	180	159	6,543
15 - 19	3,780	343	164	3,273
20 - 24	2,189	733	250	1,206
25 - 29	2,117	1,010	168	939
30 - 34	2,327	1,353	70	904
35 - 39	2,683	1,794	57	832
40 - 44	2,332	1,610	49	673
45 - 49	1,941	1,380	33	528
50 - 54	1,422	999	27	396
55 - 59	1,223	863	35	325
60 - 64	1,586	1,008	33	545
65 +	3,186	1,437	61	1,688
Male				
10 and Over	15,117	8,220	580	6,317
15 and Over	11,584	8,114	499	2,971
15 - 64	10,156	7,213	472	2,471
10 - 14	3,533	106	81	3,346
15 - 19	1,969	198	82	1,689
20 - 24	1,030	464	141	425
25 - 29	887	659	102	126
30 - 34	990	916	42	32
35 - 39	1,331	1,260	31	40
40 - 44	1,172	1,119	26	27
45 - 49	942	906	10	26
50 - 54	629	600	11	18
55 - 59	583	549	12	22
60 - 64	623	542	15	66
65 +	1,428	901	27	500
Female				
10 and Over	16,551	4,490	526	11,535
15 and Over	13,202	4,416	448	8,338
15 - 64	11,444	3,880	414	7,150
10 - 14	3,349	74	78	3,197
15 - 19	1,811	145	82	1,584
20 - 24	1,159	269	109	781
25 - 29	1,230	351	66	813
30 - 34	1,337	437	28	872
35 - 39	1,352	534	26	792
40 - 44	1,160	491	23	646
45 - 49	999	474	23	502
50 - 54	793	399	16	378
55 - 59	640	314	23	303
60 - 64	963	466	18	479
65 +	1,758	536	34	1,188

Table 11.10 Population ten years and over by urban/rural, main economic activity, district, sex and age group

MANUFAHI

Sex Age Group	Urban + Rural			
	Main Economic Activity			
	Total (2)	Employed (3)	Unemployed (4)	Economically Inactive (5)
(1)				
Both Sexes				
10 and Over	34,386	13,777	1,507	19,102
15 and Over	27,656	13,559	1,243	12,854
15 - 64	25,098	12,214	1,180	11,704
10 - 14	6,730	218	264	6,248
15 - 19	5,292	566	318	4,408
20 - 24	3,606	1,275	377	1,954
25 - 29	3,055	1,635	203	1,217
30 - 34	1,989	1,211	70	708
35 - 39	2,608	1,636	51	921
40 - 44	2,164	1,510	42	612
45 - 49	1,703	1,187	24	492
50 - 54	1,582	1,089	26	467
55 - 59	1,223	865	30	328
60 - 64	1,876	1,240	39	597
65 +	2,558	1,345	63	1,150
Male				
10 and Over	17,737	9,925	931	6,881
15 and Over	14,121	9,779	816	3,526
15 - 64	12,788	8,780	785	3,223
10 - 14	3,616	146	115	3,355
15 - 19	2,631	371	195	2,065
20 - 24	1,814	867	257	690
25 - 29	1,536	1,197	149	190
30 - 34	1,026	902	61	63
35 - 39	1,321	1,232	40	49
40 - 44	1,188	1,128	21	39
45 - 49	902	867	13	22
50 - 54	779	745	12	22
55 - 59	645	611	16	18
60 - 64	946	860	21	65
65 +	1,333	999	31	303
Female				
10 and Over	16,649	3,852	576	12,221
15 and Over	13,535	3,780	427	9,328
15 - 64	12,310	3,434	395	8,481
10 - 14	3,114	72	149	2,893
15 - 19	2,661	195	123	2,343
20 - 24	1,792	408	120	1,264
25 - 29	1,519	438	54	1,027
30 - 34	963	309	9	645
35 - 39	1,287	404	11	872
40 - 44	976	382	21	573
45 - 49	801	320	11	470
50 - 54	803	344	14	445
55 - 59	578	254	14	310
60 - 64	930	380	18	532
65 +	1,225	346	32	847

Table 11.10 Population ten years and over by urban/rural, main economic activity, district, sex and age group

Sex Age Group		Urban				
		Main Economic Activity		Economically Inactive		
(1)	(2)	Employed (3)		Unemployed (4)		Economically Inactive (5)
		Total				
MANUFAHI						
Both Sexes						
10 and Over	8,279	2,585	539	5,155		
15 and Over	6,720	2,558	475	3,687		
15 - 64	6,277	2,347	458	3,472		
10 - 14	1,559	27	64	1,468		
15 - 19	1,452	67	92	1,293		
20 - 24	979	180	157	642		
25 - 29	760	297	103	360		
30 - 34	603	334	28	241		
35 - 39	658	348	22	288		
40 - 44	544	345	22	177		
45 - 49	379	234	8	137		
50 - 54	328	204	7	117		
55 - 59	279	172	11	96		
60 - 64	295	166	8	121		
65 +	443	211	17	215		
Male						
10 and Over	4,266	2,013	377	1,876		
15 and Over	3,435	1,991	349	1,095		
15 - 64	3,212	1,835	341	1,036		
10 - 14	831	22	28	781		
15 - 19	690	30	61	599		
20 - 24	489	119	121	249		
25 - 29	405	243	81	81		
30 - 34	314	257	25	32		
35 - 39	332	287	19	26		
40 - 44	305	271	15	19		
45 - 49	210	196	6	8		
50 - 54	168	164	3	1		
55 - 59	155	141	7	7		
60 - 64	144	127	3	14		
65 +	223	156	8	59		
Female						
10 and Over	4,013	572	162	3,279		
15 and Over	3,285	567	126	2,592		
15 - 64	3,065	512	117	2,436		
10 - 14	728	5	36	687		
15 - 19	762	37	31	694		
20 - 24	490	61	36	393		
25 - 29	355	54	22	279		
30 - 34	289	77	3	209		
35 - 39	326	61	3	262		
40 - 44	239	74	7	158		
45 - 49	169	38	2	129		
50 - 54	160	40	4	116		
55 - 59	124	31	4	89		
60 - 64	151	39	5	107		
65 +	220	55	9	156		

Table 11.10 Population ten years and over by urban/rural, main economic activity, district, sex and age group

MANUFAHI

Sex Age Group	Rural			
	Main Economic Activity			
	Total (2)	Employed (3)	Unemployed (4)	Economically Inactive (5)
Both Sexes				
10 and Over	26,107	11,192	968	13,947
15 and Over	20,936	11,001	768	9,167
15 - 64	18,821	9,867	722	8,232
10 - 14	5,171	191	200	4,780
15 - 19	3,840	499	226	3,115
20 - 24	2,627	1,095	220	1,312
25 - 29	2,295	1,338	100	857
30 - 34	1,386	877	42	467
35 - 39	1,950	1,288	29	633
40 - 44	1,620	1,165	20	435
45 - 49	1,324	953	16	355
50 - 54	1,254	885	19	350
55 - 59	944	693	19	232
60 - 64	1,581	1,074	31	476
65 +	2,115	1,134	46	935
Male				
10 and Over	13,471	7,912	554	5,005
15 and Over	10,686	7,788	467	2,431
15 - 64	9,576	6,945	444	2,187
10 - 14	2,785	124	87	2,574
15 - 19	1,941	341	134	1,466
20 - 24	1,325	748	136	441
25 - 29	1,131	954	68	109
30 - 34	712	645	36	31
35 - 39	989	945	21	23
40 - 44	883	857	6	20
45 - 49	692	671	7	14
50 - 54	611	581	9	21
55 - 59	490	470	9	11
60 - 64	802	733	18	51
65 +	1,110	843	23	244
Female				
10 and Over	12,636	3,280	414	8,942
15 and Over	10,250	3,213	301	6,736
15 - 64	9,245	2,922	278	6,045
10 - 14	2,386	67	113	2,206
15 - 19	1,899	158	92	1,649
20 - 24	1,302	347	84	871
25 - 29	1,164	384	32	748
30 - 34	674	232	6	436
35 - 39	961	343	8	610
40 - 44	737	308	14	415
45 - 49	632	282	9	341
50 - 54	643	304	10	329
55 - 59	454	223	10	221
60 - 64	779	341	13	425
65 +	1,005	291	23	691

Table 11.11 Population ten years and over by urban/rural, main economic activity, district, sex and age group

MANATUTO

Sex Age Group	Urban + Rural			
	Main Economic Activity			
	Total (2)	Employed (3)	Unemployed (4)	Economically Inactive (5)
Both Sexes				
10 and Over	29,341	11,608	1,233	16,500
15 and Over	23,843	11,363	1,060	11,420
15 - 64	21,346	10,178	1,001	10,167
10 - 14	5,498	245	173	5,080
15 - 19	4,068	584	202	3,282
20 - 24	2,999	1,098	333	1,568
25 - 29	2,653	1,392	197	1,064
30 - 34	1,792	1,032	64	696
35 - 39	2,142	1,319	53	770
40 - 44	1,814	1,135	41	638
45 - 49	1,660	1,052	26	582
50 - 54	1,366	864	25	477
55 - 59	980	635	29	316
60 - 64	1,872	1,067	31	774
65 +	2,497	1,185	59	1,253
Male				
10 and Over	14,908	8,654	706	5,548
15 and Over	11,983	8,483	604	2,896
15 - 64	10,722	7,573	580	2,569
10 - 14	2,925	171	102	2,652
15 - 19	2,130	399	122	1,609
20 - 24	1,501	776	182	543
25 - 29	1,305	1,040	116	149
30 - 34	866	776	46	44
35 - 39	1,115	1,046	35	34
40 - 44	943	888	31	24
45 - 49	849	813	13	23
50 - 54	677	632	15	30
55 - 59	488	456	11	21
60 - 64	848	747	9	92
65 +	1,261	910	24	327
Female				
10 and Over	14,433	2,954	527	10,952
15 and Over	11,860	2,880	456	8,524
15 - 64	10,624	2,605	421	7,598
10 - 14	2,573	74	71	2,428
15 - 19	1,938	185	80	1,673
20 - 24	1,498	322	151	1,025
25 - 29	1,348	352	81	915
30 - 34	926	256	18	652
35 - 39	1,027	273	18	736
40 - 44	871	247	10	614
45 - 49	811	239	13	559
50 - 54	689	232	10	447
55 - 59	492	179	18	295
60 - 64	1,024	320	22	682
65 +	1,236	275	35	926

Table 11.11 Population ten years and over by urban/rural, main economic activity, district, sex and age group

MANATUTO

Sex Age Group	Urban			
	Main Economic Activity			
	Total (2)	Employed (3)	Unemployed (4)	Economically Inactive (5)
Both Sexes				
10 and Over	5,807	1,958	393	3,456
15 and Over	4,923	1,945	368	2,610
15 - 64	4,538	1,795	354	2,389
10 - 14	884	13	25	846
15 -19	953	51	54	848
20 -24	722	166	126	430
25 -29	602	256	79	267
30 -34	443	256	22	165
35 -39	460	259	26	175
40 -44	380	237	8	135
45-49	321	202	10	109
50 -54	253	154	8	91
55 -59	186	101	14	71
60 -64	218	113	7	98
65 +	385	150	14	221
Male				
10 and Over	3,009	1,531	235	1,243
15 and Over	2,529	1,522	218	789
15 - 64	2,341	1,397	214	730
10 - 14	480	9	17	454
15 -19	472	30	27	415
20 -24	388	117	78	193
25 -29	305	198	47	60
30 -34	233	199	19	15
35 -39	247	212	21	14
40 -44	213	200	6	7
45-49	172	162	6	4
50 -54	123	119	2	2
55 -59	81	74	4	3
60 -64	107	86	4	17
65 +	188	125	4	59
Female				
10 and Over	2,798	427	158	2,213
15 and Over	2,394	423	150	1,821
15 - 64	2,197	398	140	1,659
10 - 14	404	4	8	392
15 -19	481	21	27	433
20 -24	334	49	48	237
25 -29	297	58	32	207
30 -34	210	57	3	150
35 -39	213	47	5	161
40 -44	167	37	2	128
45-49	149	40	4	105
50 -54	130	35	6	89
55 -59	105	27	10	68
60 -64	111	27	3	81
65 +	197	25	10	162

Table 11.11 Population ten years and over by urban/rural, main economic activity, district, sex and age group

MANATUTO

Sex Age Group	Rural			
	Main Economic Activity			
	Total (2)	Employed (3)	Unemployed (4)	Economically Inactive (5)
Both Sexes				
10 and Over	23,534	9,650	840	13,044
15 and Over	18,920	9,418	692	8,810
15 - 64	16,808	8,383	647	7,778
10 - 14	4,614	232	148	4,234
15 - 19	3,115	533	148	2,434
20 - 24	2,277	932	207	1,138
25 - 29	2,051	1,136	118	797
30 - 34	1,349	776	42	531
35 - 39	1,682	1,060	27	595
40 - 44	1,434	898	33	503
45 - 49	1,339	850	16	473
50 - 54	1,113	710	17	386
55 - 59	794	534	15	245
60 - 64	1,654	954	24	676
65 +	2,112	1,035	45	1,032
Male				
10 and Over	11,899	7,123	471	4,305
15 and Over	9,454	6,961	386	2,107
15 - 64	8,381	6,176	366	1,839
10 - 14	2,445	162	85	2,198
15 - 19	1,658	369	95	1,194
20 - 24	1,113	659	104	350
25 - 29	1,000	842	69	89
30 - 34	633	577	27	29
35 - 39	868	834	14	20
40 - 44	730	688	25	17
45 - 49	677	651	7	19
50 - 54	554	513	13	28
55 - 59	407	382	7	18
60 - 64	741	661	5	75
65 +	1,073	785	20	268
Female				
10 and Over	11,635	2,527	369	8,739
15 and Over	9,466	2,457	306	6,703
15 - 64	8,427	2,207	281	5,939
10 - 14	2,169	70	63	2,036
15 - 19	1,457	164	53	1,240
20 - 24	1,164	273	103	788
25 - 29	1,051	294	49	708
30 - 34	716	199	15	502
35 - 39	814	226	13	575
40 - 44	704	210	8	486
45 - 49	662	199	9	454
50 - 54	559	197	4	358
55 - 59	387	152	8	227
60 - 64	913	293	19	601
65 +	1,039	250	25	764

Table 11.12 Population ten years and over by urban/rural, main economic activity, district, sex and age group

OECUSSI		Urban + Rural				
		Main Economic Activity				
		Total (2)	Employed (3)	Unemployed (4)	Economically Inactive (5)	
Sex Age Group (1)						
Both Sexes						
10 and Over	43,376	19,867	1,604	21,905		
15 and Over	35,887	19,117	1,291	15,479		
15 - 64	33,268	17,514	1,242	14,512		
10 - 14	7,489	750	313	6,426		
15 - 19	5,477	1,086	346	4,045		
20 - 24	4,512	1,680	348	2,484		
25 - 29	4,273	2,328	224	1,721		
30 - 34	3,798	2,284	75	1,439		
35 - 39	3,512	2,263	52	1,197		
40 - 44	3,092	2,065	42	985		
45 - 49	2,592	1,762	35	795		
50 - 54	1,882	1,270	37	575		
55 - 59	1,473	971	39	463		
60 - 64	2,657	1,805	44	808		
65 +	2,619	1,603	49	967		
Male						
10 and Over	21,137	13,720	913	6,504		
15 and Over	17,295	13,242	735	3,318		
15 - 64	15,996	12,157	710	3,129		
10 - 14	3,842	478	178	3,186		
15 - 19	2,663	584	188	1,891		
20 - 24	2,036	1,015	206	815		
25 - 29	1,956	1,590	147	219		
30 - 34	1,705	1,597	44	64		
35 - 39	1,753	1,696	25	32		
40 - 44	1,555	1,503	27	25		
45 - 49	1,336	1,310	12	14		
50 - 54	935	908	16	11		
55 - 59	749	718	20	11		
60 - 64	1,308	1,236	25	47		
65 +	1,299	1,085	25	189		
Female						
10 and Over	22,239	6,147	691	15,401		
15 and Over	18,592	5,875	556	12,161		
15 - 64	17,272	5,357	532	11,383		
10 - 14	3,647	272	135	3,240		
15 - 19	2,814	502	158	2,154		
20 - 24	2,476	665	142	1,669		
25 - 29	2,317	738	77	1,502		
30 - 34	2,093	687	31	1,375		
35 - 39	1,759	567	27	1,165		
40 - 44	1,537	562	15	960		
45 - 49	1,256	452	23	781		
50 - 54	947	362	21	564		
55 - 59	724	253	19	452		
60 - 64	1,349	569	19	761		
65 +	1,320	518	24	778		

Table 11.12 Population ten years and over by urban/rural, main economic activity, district, sex and age group

Sex Age Group		Urban			
		Main Economic Activity		Economically Inactive	
(1)	(2)	Employed (3)	Unemployed (4)	Economically Inactive (5)	
Both Sexes					
10 and Over	6,102	2,040	180	3,882	
15 and Over	5,144	2,014	170	2,960	
15 - 64	5,003	1,951	165	2,887	
10 - 14	958	26	10	922	
15 - 19	1,274	65	40	1,169	
20 - 24	1,082	238	61	783	
25 - 29	790	406	34	350	
30 - 34	530	340	13	177	
35 - 39	387	265	5	117	
40 - 44	372	258	3	111	
45 - 49	225	146	1	78	
50 - 54	142	101	2	39	
55 - 59	102	69	5	28	
60 - 64	99	63	1	35	
65 +	141	63	5	73	
Male					
10 and Over	3,193	1,532	107	1,554	
15 and Over	2,684	1,524	101	1,059	
15 - 64	2,619	1,480	98	1,041	
10 - 14	509	8	6	495	
15 - 19	611	34	16	561	
20 - 24	576	170	34	372	
25 - 29	398	295	27	76	
30 - 34	284	265	9	10	
35 - 39	218	207	4	7	
40 - 44	219	211	3	5	
45 - 49	129	123	-	6	
50 - 54	80	77	1	2	
55 - 59	60	56	3	1	
60 - 64	44	42	1	1	
65 +	65	44	3	18	
Female					
10 and Over	2,909	508	73	2,328	
15 and Over	2,460	490	69	1,901	
15 - 64	2,384	471	67	1,846	
10 - 14	449	18	4	427	
15 - 19	663	31	24	608	
20 - 24	506	68	27	411	
25 - 29	392	111	7	274	
30 - 34	246	75	4	167	
35 - 39	169	58	1	110	
40 - 44	153	47	-	106	
45 - 49	96	23	1	72	
50 - 54	62	24	1	37	
55 - 59	42	13	2	27	
60 - 64	55	21	-	34	
65 +	76	19	2	55	

Table 11.12 Population ten years and over by urban/rural, main economic activity, district, sex and age group

Sex Age Group		Rural				
		Main Economic Activity		Economically Inactive		
(1)	(2)	Employed (3)		Unemployed (4)		Economically Inactive (5)
		Total				
Both Sexes						
10 and Over	37,274	17,827	1,424	18,023		
15 and Over	30,743	17,103	1,121	12,519		
15 - 64	28,265	15,563	1,077	11,625		
10 - 14	6,531	724	303	5,504		
15 - 19	4,203	1,021	306	2,876		
20 - 24	3,430	1,442	287	1,701		
25 - 29	3,483	1,922	190	1,371		
30 - 34	3,268	1,944	62	1,262		
35 - 39	3,125	1,998	47	1,080		
40 - 44	2,720	1,807	39	874		
45 - 49	2,367	1,616	34	717		
50 - 54	1,740	1,169	35	536		
55 - 59	1,371	902	34	435		
60 - 64	2,558	1,742	43	773		
65 +	2,478	1,540	44	894		
Male						
10 and Over	17,944	12,188	806	4,950		
15 and Over	14,611	11,718	634	2,259		
15 - 64	13,377	10,677	612	2,088		
10 - 14	3,333	470	172	2,691		
15 - 19	2,052	550	172	1,330		
20 - 24	1,460	845	172	443		
25 - 29	1,558	1,295	120	143		
30 - 34	1,421	1,332	35	54		
35 - 39	1,535	1,489	21	25		
40 - 44	1,336	1,292	24	20		
45 - 49	1,207	1,187	12	8		
50 - 54	855	831	15	9		
55 - 59	689	662	17	10		
60 - 64	1,264	1,194	24	46		
65 +	1,234	1,041	22	171		
Female						
10 and Over	19,330	5,639	618	13,073		
15 and Over	16,132	5,385	487	10,260		
15 - 64	14,888	4,886	465	9,537		
10 - 14	3,198	254	131	2,813		
15 - 19	2,151	471	134	1,546		
20 - 24	1,970	597	115	1,258		
25 - 29	1,925	627	70	1,228		
30 - 34	1,847	612	27	1,208		
35 - 39	1,590	509	26	1,055		
40 - 44	1,384	515	15	854		
45 - 49	1,160	429	22	709		
50 - 54	885	338	20	527		
55 - 59	682	240	17	425		
60 - 64	1,294	548	19	727		
65 +	1,244	499	22	723		

Table 11.13 Population ten years and over by urban/rural, main economic activity, district, sex and age group

VIQUEQUE

Sex Age Group	Urban + Rural			
	Main Economic Activity			
	Total (2)	Employed (3)	Unemployed (4)	Economically Inactive (5)
Both Sexes				
10 and Over	48,355	21,219	1,438	25,698
15 and Over	39,134	20,763	1,246	17,125
15 - 64	33,831	18,115	1,150	14,566
10 - 14	9,221	456	192	8,573
15 - 19	6,216	784	252	5,180
20 - 24	3,875	1,438	284	2,153
25 - 29	3,610	1,967	229	1,414
30 - 34	3,698	2,389	101	1,208
35 - 39	4,309	3,001	70	1,238
40 - 44	2,911	2,081	56	774
45 - 49	2,435	1,784	35	616
50 - 54	1,864	1,380	31	453
55 - 59	1,448	1,078	39	331
60 - 64	3,465	2,213	53	1,199
65 +	5,303	2,648	96	2,559
Male				
10 and Over	23,651	13,771	823	9,057
15 and Over	18,849	13,529	733	4,587
15 - 64	16,352	11,803	702	3,847
10 - 14	4,802	242	90	4,470
15 - 19	3,068	414	146	2,508
20 - 24	1,845	899	188	758
25 - 29	1,620	1,278	142	200
30 - 34	1,765	1,626	69	70
35 - 39	2,187	2,090	37	60
40 - 44	1,485	1,416	37	32
45 - 49	1,203	1,146	24	33
50 - 54	959	915	16	28
55 - 59	756	713	18	25
60 - 64	1,464	1,306	25	133
65 +	2,497	1,726	31	740
Female				
10 and Over	24,704	7,448	615	16,641
15 and Over	20,285	7,234	513	12,538
15 - 64	17,479	6,312	448	10,719
10 - 14	4,419	214	102	4,103
15 - 19	3,148	370	106	2,672
20 - 24	2,030	539	96	1,395
25 - 29	1,990	689	87	1,214
30 - 34	1,933	763	32	1,138
35 - 39	2,122	911	33	1,178
40 - 44	1,426	665	19	742
45 - 49	1,232	638	11	583
50 - 54	905	465	15	425
55 - 59	692	365	21	306
60 - 64	2,001	907	28	1,066
65 +	2,806	922	65	1,819

Table 11.13 Population ten years and over by urban/rural, main economic activity, district, sex and age group

VIQUEQUE

Sex Age Group	Urban			
	Main Economic Activity			
	Total (2)	Employed (3)	Unemployed (4)	Economically Inactive (5)
Both Sexes				
10 and Over	4,228	1,360	292	2,576
15 and Over	3,445	1,346	276	1,823
15 - 64	3,188	1,262	272	1,654
10 - 14	783	14	16	753
15 -19	829	27	45	757
20 -24	451	92	71	288
25 -29	394	175	66	153
30 -34	375	228	27	120
35 -39	356	245	13	98
40 -44	233	165	15	53
45-49	164	107	11	46
50 -54	122	87	9	26
55 -59	107	71	6	30
60 -64	157	65	9	83
65 +	257	84	4	169
Male				
10 and Over	2,147	945	177	1,025
15 and Over	1,750	942	172	636
15 - 64	1,640	885	170	585
10 - 14	397	3	5	389
15 -19	410	21	27	362
20 -24	254	64	47	143
25 -29	190	115	44	31
30 -34	183	157	13	13
35 -39	189	172	6	11
40 -44	140	127	10	3
45-49	87	73	9	5
50 -54	63	57	6	-
55 -59	62	55	4	3
60 -64	62	44	4	14
65 +	110	57	2	51
Female				
10 and Over	2,081	415	115	1,551
15 and Over	1,695	404	104	1,187
15 - 64	1,548	377	102	1,069
10 - 14	386	11	11	364
15 -19	419	6	18	395
20 -24	197	28	24	145
25 -29	204	60	22	122
30 -34	192	71	14	107
35 -39	167	73	7	87
40 -44	93	38	5	50
45-49	77	34	2	41
50 -54	59	30	3	26
55 -59	45	16	2	27
60 -64	95	21	5	69
65 +	147	27	2	118

Table 11.13 Population ten years and over by urban/rural, main economic activity, district, sex and age group

VIQUEQUE

Sex Age Group	Rural			
	Total	Main Economic Activity		Economically Inactive
		Employed	Unemployed	
(1)	(2)	(3)	(4)	(5)
Both Sexes				
10 and Over	44,127	19,859	1,146	23,122
15 and Over	35,689	19,417	970	15,302
15 - 64	30,643	16,853	878	12,912
10 - 14	8,438	442	176	7,820
15 - 19	5,387	757	207	4,423
20 - 24	3,424	1,346	213	1,865
25 - 29	3,216	1,792	163	1,261
30 - 34	3,323	2,161	74	1,088
35 - 39	3,953	2,756	57	1,140
40 - 44	2,678	1,916	41	721
45 - 49	2,271	1,677	24	570
50 - 54	1,742	1,293	22	427
55 - 59	1,341	1,007	33	301
60 - 64	3,308	2,148	44	1,116
65 +	5,046	2,564	92	2,390
Male				
10 and Over	21,504	12,826	646	8,032
15 and Over	17,099	12,587	561	3,951
15 - 64	14,712	10,918	532	3,262
10 - 14	4,405	239	85	4,081
15 - 19	2,658	393	119	2,146
20 - 24	1,591	835	141	615
25 - 29	1,430	1,163	98	169
30 - 34	1,582	1,469	56	57
35 - 39	1,998	1,918	31	49
40 - 44	1,345	1,289	27	29
45 - 49	1,116	1,073	15	28
50 - 54	896	858	10	28
55 - 59	694	658	14	22
60 - 64	1,402	1,262	21	119
65 +	2,387	1,669	29	689
Female				
10 and Over	22,623	7,033	500	15,090
15 and Over	18,590	6,830	409	11,351
15 - 64	15,931	5,935	346	9,650
10 - 14	4,033	203	91	3,739
15 - 19	2,729	364	88	2,277
20 - 24	1,833	511	72	1,250
25 - 29	1,786	629	65	1,092
30 - 34	1,741	692	18	1,031
35 - 39	1,955	838	26	1,091
40 - 44	1,333	627	14	692
45 - 49	1,155	604	9	542
50 - 54	846	435	12	399
55 - 59	647	349	19	279
60 - 64	1,906	886	23	997
65 +	2,659	895	63	1,701

Table 12. Employed population ten years and over by urban/rural, sex and occupation

TIMOR LESTE

Occupation (1)	Urban + Rural			Urban			Rural		
	Total (2)	Male (3)	Female (4)	Total (5)	Male (6)	Female (7)	Total (8)	Male (9)	Female (10)
Total	311,316	209,415	101,901	79,439	55,173	24,266	231,877	154,242	77,635
Legislator Senior Officials And Managers	8,549	6,121	2,428	5,083	3,428	1,655	3,466	2,693	773
Professional	17,245	10,854	6,391	7,472	4,281	3,191	9,773	6,573	3,200
Technicians And Associate Professionals	4,959	3,381	1,578	3,655	2,471	1,184	1,304	910	394
Clerk	13,522	9,129	4,393	9,713	6,363	3,350	3,809	2,766	1,043
Service And Sales Workers In Shops And Markets	29,675	16,729	12,946	19,158	11,845	7,313	10,517	4,884	5,633
Agricultural And Fishery Workers	198,586	134,258	64,328	14,569	10,502	4,067	184,017	123,756	60,261
Craft And Related Trades Workers	14,303	9,680	4,623	6,012	5,203	809	8,291	4,477	3,814
Plant And Machine Operators And Assemblers	7,156	6,886	270	4,779	4,612	167	2,377	2,274	103
Elementary Occupations	11,866	7,958	3,908	5,305	3,514	1,791	6,561	4,444	2,117
Armed Forces	4,198	3,540	658	2,764	2,308	456	1,434	1,232	202
Not Enough Information	1,061	738	323	860	604	256	201	134	67
Other (Not Elsewhere Classified)	196	141	55	69	42	27	127	99	28

Table 12.1 Employed population ten years and over by urban/rural, sex and occupation

AINARO

Occupation	Urban + Rural			Urban			Rural		
	Total	Male	Female	Total	Male	Female	Total	Male	Female
(1)	(2)	(3)	(4)	(5)	(6)	(7)	(8)	(9)	(10)
Total	18,853	11,190	7,663	2,474	1,576	898	16,379	9,614	6,765
Legislator Senior Officials And Managers	288	203	85	106	75	31	182	128	54
Professional	879	477	402	307	151	156	572	326	246
Technicians And Associate Professionals	178	119	59	105	66	39	73	53	20
Clerk	223	155	68	84	50	34	139	105	34
Service And Sales Workers In Shops And Markets	566	241	325	210	118	92	356	123	233
Agricultural And Fishery Workers	14,519	8,735	5,784	1,227	801	426	13,292	7,934	5,358
Craft And Related Trades Workers	605	242	363	153	83	70	452	159	293
Plant And Machine Operators And Assemblers	167	159	8	82	80	2	85	79	6
Elementary Occupations	1,207	674	533	67	43	24	1,140	631	509
Armed Forces	174	151	23	103	88	15	71	63	8
Not Enough Information	41	29	12	30	21	9	11	8	3
Other (Not Elsewhere Classified)	6	5	1	-	-	-	6	5	1

Table 12.2 Employed population ten years and over by urban/rural, sex and occupation

AILEU

Occupation (1)	Urban + Rural			Urban			Rural		
	Total (2)	Male (3)	Female (4)	Total (5)	Male (6)	Female (7)	Total (8)	Male (9)	Female (10)
Total	15,733	9,613	6,120	752	466	286	4,981	9,147	5,834
Legislator Senior Officials And Managers	286	231	55	31	18	13	255	213	42
Professional	831	537	294	123	67	56	708	470	238
Technicians And Associate Professionals	126	91	35	35	26	9	91	65	26
Clerk	125	79	46	24	14	10	101	65	36
Service And Sales Workers In Shops And Markets	594	291	303	146	61	85	448	230	218
Agricultural And Fishery Workers	12,594	7,488	5,106	275	185	90	12,319	7,303	5,016
Craft And Related Trades Workers	293	246	47	26	24	2	267	222	45
Plant And Machine Operators And Assemblers	107	101	6	15	15	-	92	86	6
Elementary Occupations	562	370	192	35	24	11	527	346	181
Armed Forces	177	150	27	34	24	10	143	126	17
Not Enough Information	28	23	5	8	8	-	20	15	5
Other (Not Elsewhere Classified)	10	6	4	-	-	-	10	6	4

Table 12.3 Employed population ten years and over by urban/rural, sex and occupation

BAUCAU

Occupation (1)	Urban + Rural			Urban			Rural		
	Total (2)	Male (3)	Female (4)	Total (5)	Male (6)	Female (7)	Total (8)	Male (9)	Female (10)
Total	32,130	21,250	10,880	5,465	3,527	1,938	26,665	17,723	8,942
Legislator Senior Officials And Managers	829	581	248	346	194	152	483	387	96
Professional	2,186	1,316	870	757	410	347	1,429	906	523
Technicians And Associate Professionals	404	225	179	232	102	130	172	123	49
Clerk	893	551	342	380	225	155	513	326	187
Service And Sales Workers In Shops And Markets	2,651	993	1,658	1,044	589	455	1,607	404	1,203
Agricultural And Fishery Workers	22,540	15,584	6,956	1,676	1,167	509	20,864	14,417	6,447
Craft And Related Trades Workers	961	720	241	335	284	51	626	436	190
Plant And Machine Operators And Assemblers	513	500	13	230	228	2	283	272	11
Elementary Occupations	564	342	222	134	76	58	430	266	164
Armed Forces	394	318	76	237	185	52	157	133	24
Not Enough Information	169	106	63	91	64	27	78	42	36
Other (Not Elsewhere Classified)	26	14	12	3	3	-	23	11	12

Table 12.4 Employed population ten years and over by urban/rural, sex and occupation

BOBONARO

Occupation (1)	Urban + Rural			Urban			Rural		
	Total (2)	Male (3)	Female (4)	Total (5)	Male (6)	Female (7)	Total (8)	Male (9)	Female (10)
Total	27,545	19,247	8,298	4,413	3,034	1,379	23,132	16,213	6,919
Legislator Senior Officials And Managers	621	422	199	167	129	38	454	293	161
Professional	1,487	1,041	446	415	242	173	1,072	799	273
Technicians And Associate Professionals	250	168	82	133	88	45	117	80	37
Clerk	455	339	116	194	137	57	261	202	59
Service And Sales Workers In Shops And Markets	1,797	899	898	716	364	352	1,081	535	546
Agricultural And Fishery Workers	19,457	14,366	5,091	1,941	1,391	550	17,516	12,975	4,541
Craft And Related Trades Workers	1,717	583	1,134	252	200	52	1,465	383	1,082
Plant And Machine Operators And Assemblers	671	636	35	261	259	2	410	377	33
Elementary Occupations	789	544	245	206	130	76	583	414	169
Armed Forces	235	192	43	109	80	29	126	112	14
Not Enough Information	23	18	5	19	14	5	4	4	-
Other (Not Elsewhere Classified)	43	39	4	-	-	-	43	39	4

Table 12.5 Employed population ten years and over by urban/rural, sex and occupation

COVALIMA

Occupation (1)	Urban + Rural			Urban			Rural		
	Total (2)	Male (3)	Female (4)	Total (5)	Male (6)	Female (7)	Total (8)	Male (9)	Female (10)
Total	16,680	12,065	4,615	2,303	1,548	755	14,377	10,517	3,860
Legislator Senior Officials And Managers	362	277	85	110	76	34	252	201	51
Professional	989	684	305	195	136	59	794	548	246
Technicians And Associate Professionals	164	118	46	60	46	14	104	72	32
Clerk	360	265	95	117	84	33	243	181	62
Service And Sales Workers In Shops And Markets	1,076	502	574	501	246	255	575	256	319
Agricultural And Fishery Workers	12,582	9,351	3,231	1,029	729	300	11,553	8,622	2,931
Craft And Related Trades Workers	423	245	178	73	56	17	350	189	161
Plant And Machine Operators And Assemblers	269	266	3	64	63	1	205	203	2
Elementary Occupations	200	147	53	44	24	20	156	123	33
Armed Forces	216	176	40	86	65	21	130	111	19
Not Enough Information	34	30	4	24	23	1	10	7	3
Other (Not Elsewhere Classified)	5	4	1	-	-	-	5	4	1

Table 12.6 Employed population ten years and over by urban/rural, sex and occupation

DILI

Occupation	Urban + Rural			Urban			Rural		
	Total	Male	Female	Total	Male	Female	Total	Male	Female
(1)	(2)	(3)	(4)	(5)	(6)	(7)	(8)	(9)	(10)
Total	60,801	42,330	18,471	50,246	35,097	15,149	10,555	7,233	3,322
Legislator Senior Officials And Managers	4,021	2,743	1,278	3,742	2,537	1,205	279	206	73
Professional	4,848	2,788	2,060	4,327	2,439	1,888	521	349	172
Technicians And Associate Professionals	2,916	2,054	862	2,776	1,947	829	140	107	33
Clerk	8,201	5,311	2,890	7,661	4,924	2,737	540	387	153
Service And Sales Workers In Shops And Markets	16,029	10,187	5,842	14,630	9,318	5,312	1,399	869	530
Agricultural And Fishery Workers	6,912	4,469	2,443	2,023	1,469	554	4,889	3,000	1,889
Craft And Related Trades Workers	5,438	4,760	678	4,579	4,060	519	859	700	159
Plant And Machine Operators And Assemblers	3,957	3,803	154	3,622	3,479	143	335	324	11
Elementary Occupations	5,766	3,997	1,769	4,448	2,942	1,506	1,318	1,055	263
Armed Forces	1,948	1,689	259	1,712	1,486	226	236	203	33
Not Enough Information	681	475	206	664	460	204	17	15	2
Other (Not Elsewhere Classified)	84	54	30	62	36	26	22	18	4

Table 12.7 Employed population ten years and over by urban/rural, sex and occupation

ERMERA

Occupation	Urban + Rural			Urban			Rural		
	Total	Male	Female	Total	Male	Female	Total	Male	Female
(1)	(2)	(3)	(4)	(5)	(6)	(7)	(8)	(9)	(10)
Total	39,521	24,622	14,899	2,078	1,349	729	37,443	23,273	14,170
Legislator Senior Officials And Managers	391	329	62	62	49	13	329	280	49
Professional	1,131	716	415	195	113	82	936	603	333
Technicians And Associate Professionals	156	93	63	33	22	11	123	71	52
Clerk	465	346	119	92	66	26	373	280	93
Service And Sales Workers In Shops And Markets	1,464	683	781	252	157	95	1,212	526	686
Agricultural And Fishery Workers	32,854	20,934	11,920	1,199	742	457	31,655	20,192	11,463
Craft And Related Trades Workers	1,444	399	1,045	45	41	4	1,399	358	1,041
Plant And Machine Operators And Assemblers	361	355	6	76	74	2	285	281	4
Elementary Occupations	1,085	632	453	75	51	24	1,010	581	429
Armed Forces	153	123	30	48	34	14	105	89	16
Not Enough Information	10	5	5	1	-	1	9	5	4
Other (Not Elsewhere Classified)	7	7	-	-	-	-	7	7	-

Table 12.8 Employed population ten years and over by urban/rural, sex and occupation

LIQUIÇA

Occupation (1)	Urban + Rural			Urban			Rural		
	Total (2)	Male (3)	Female (4)	Total (5)	Male (6)	Female (7)	Total (8)	Male (9)	Female (10)
Total	18,223	13,019	5,204	1,116	766	350	17,107	12,253	4,854
Legislator Senior Officials And Managers	329	278	51	58	38	20	271	240	31
Professional	759	495	264	133	72	61	626	423	203
Technicians And Associate Professionals	126	103	23	26	15	11	100	88	12
Clerk	396	285	111	101	79	22	295	206	89
Service And Sales Workers In Shops And Markets	1,581	726	855	206	111	95	1,375	615	760
Agricultural And Fishery Workers	13,153	9,677	3,476	370	277	93	12,783	9,400	3,383
Craft And Related Trades Workers	806	652	154	79	54	25	727	598	129
Plant And Machine Operators And Assemblers	233	226	7	63	60	3	170	166	4
Elementary Occupations	655	433	222	23	14	9	632	419	213
Armed Forces	147	116	31	52	41	11	95	75	20
Not Enough Information	34	24	10	5	5	-	29	19	10
Other (Not Elsewhere Classified)	4	4	-	-	-	-	4	4	-

Table 12.9 Employed population ten years and over by urban/rural, sex and occupation

LAUTEM

Occupation (1)	Urban + Rural			Urban			Rural		
	Total (2)	Male (3)	Female (4)	Total (5)	Male (6)	Female (7)	Total (8)	Male (9)	Female (10)
Total	15,359	10,009	5,350	2,649	1,789	860	12,710	8,220	4,490
Legislator Senior Officials And Managers	435	301	134	175	96	79	260	205	55
Professional	978	732	246	306	206	100	672	526	146
Technicians And Associate Professionals	137	92	45	61	36	25	76	56	20
Clerk	446	330	116	179	114	65	267	216	51
Service And Sales Workers In Shops And Markets	809	406	403	270	148	122	539	258	281
Agricultural And Fishery Workers	11,287	7,298	3,989	1,335	930	405	9,952	6,368	3,584
Craft And Related Trades Workers	619	291	328	95	71	24	524	220	304
Plant And Machine Operators And Assemblers	196	195	1	87	87	-	109	108	1
Elementary Occupations	259	204	55	54	35	19	205	169	36
Armed Forces	183	151	32	82	62	20	101	89	12
Not Enough Information	5	5	-	1	1	-	4	4	-
Other (Not Elsewhere Classified)	5	4	1	4	3	1	1	1	-

Table 12.10 Employed population ten years and over by urban/rural, sex and occupation

MANUFAHI

Occupation (1)	Urban + Rural			Urban			Rural		
	Total (2)	Male (3)	Female (4)	Total (5)	Male (6)	Female (7)	Total (8)	Male (9)	Female (10)
Total	13,777	9,925	3,852	2,585	2,013	572	11,192	7,912	3,280
Legislator Senior Officials And Managers	217	173	44	67	52	15	150	121	29
Professional	816	513	303	261	162	99	555	351	204
Technicians And Associate Professionals	130	85	45	69	52	17	61	33	28
Clerk	387	287	100	181	126	55	206	161	45
Service And Sales Workers In Shops And Markets	730	501	229	393	270	123	337	231	106
Agricultural And Fishery Workers	10,846	7,797	3,049	1,315	1,090	225	9,531	6,707	2,824
Craft And Related Trades Workers	246	218	28	112	100	12	134	118	16
Plant And Machine Operators And Assemblers	137	135	2	55	55	-	82	80	2
Elementary Occupations	133	104	29	38	33	5	95	71	24
Armed Forces	116	99	17	83	68	15	33	31	2
Not Enough Information	17	11	6	11	5	6	6	6	-
Other (Not Elsewhere Classified)	2	2	-	-	-	-	2	2	-

Table 12.11 Employed population ten years and over by urban/rural, sex and occupation

MANATUTO

Occupation (1)	Urban + Rural			Urban			Rural		
	Total (2)	Male (3)	Female (4)	Total (5)	Male (6)	Female (7)	Total (8)	Male (9)	Female (10)
Total	11,608	8,654	2,954	1,958	1,531	427	9,650	7,123	2,527
Legislator Senior Officials And Managers	219	176	43	64	52	12	155	124	31
Professional	655	378	277	122	68	54	533	310	223
Technicians And Associate Professionals	115	62	53	33	20	13	82	42	40
Clerk	367	272	95	182	134	48	185	138	47
Service And Sales Workers In Shops And Markets	543	325	218	233	137	96	310	188	122
Agricultural And Fishery Workers	8,483	6,371	2,112	1,046	871	175	7,437	5,500	1,937
Craft And Related Trades Workers	787	717	70	87	81	6	700	636	64
Plant And Machine Operators And Assemblers	117	110	7	57	54	3	60	56	4
Elementary Occupations	176	128	48	54	48	6	122	80	42
Armed Forces	129	105	24	74	63	11	55	42	13
Not Enough Information	16	10	6	6	3	3	10	7	3
Other (Not Elsewhere Classified)	1	-	1	-	-	-	1	-	1

Table 12.12 Employed population ten years and over by urban/rural, sex and occupation

OECUSSI

Occupation (1)	Urban + Rural			Urban			Rural		
	Total (2)	Male (3)	Female (4)	Total (5)	Male (6)	Female (7)	Total (8)	Male (9)	Female (10)
Total	19,867	13,720	6,147	2,040	1,532	508	17,827	12,188	5,639
Legislator Senior Officials And Managers	296	198	98	98	74	24	198	124	74
Professional	572	353	219	149	98	51	423	255	168
Technicians And Associate Professionals	108	65	43	44	22	22	64	43	21
Clerk	737	531	206	370	284	86	367	247	120
Service And Sales Workers In Shops And Markets	938	486	452	294	188	106	644	298	346
Agricultural And Fishery Workers	15,898	11,108	4,790	698	537	161	15,200	10,571	4,629
Craft And Related Trades Workers	610	362	248	102	88	14	508	274	234
Plant And Machine Operators And Assemblers	260	239	21	114	106	8	146	133	13
Elementary Occupations	269	231	38	91	73	18	178	158	20
Armed Forces	175	144	31	80	62	18	95	82	13
Not Enough Information	1	1	-	-	-	-	1	1	-
Other (Not Elsewhere Classified)	3	2	1	-	-	-	3	2	1

Table 12.13 Employed population ten years and over by urban/rural, sex and occupation

VIQUEQUE

Occupation	Urban + Rural			Urban			Rural		
	Total	Male	Female	Total	Male	Female	Total	Male	Female
(1)	(2)	(3)	(4)	(5)	(6)	(7)	(8)	(9)	(10)
Total	21,219	13,771	7,448	1,360	945	415	19,859	12,826	7,033
Legislator Senior Officials And Managers	255	209	46	57	38	19	198	171	27
Professional	1,114	824	290	182	117	65	932	707	225
Technicians And Associate Professionals	149	106	43	48	29	19	101	77	24
Clerk	467	378	89	148	126	22	319	252	67
Service And Sales Workers In Shops And Markets	897	489	408	263	138	125	634	351	283
Agricultural And Fishery Workers	17,461	11,080	6,381	435	313	122	17,026	10,767	6,259
Craft And Related Trades Workers	354	245	109	74	61	13	280	184	96
Plant And Machine Operators And Assemblers	168	161	7	53	52	1	115	109	6
Elementary Occupations	201	152	49	36	21	15	165	131	34
Armed Forces	151	126	25	64	50	14	87	76	11
Not Enough Information	2	1	1	-	-	-	2	1	1
Other (Not Elsewhere Classified)	-	-	-	-	-	-	-	-	-

Table 13. Employed population ten years and over by urban/rural, sex and industry (economic sector)

TIMOR LESTE

Industry	Urban + Rural			Urban			Rural		
	Total	Male	Female	Total	Male	Female	Total	Male	Female
(1)	(2)	(3)	(4)	(5)	(6)	(7)	(8)	(9)	(10)
Total	311,316	209,415	101,901	79,439	55,173	24,266	231,877	154,242	77,635
Primary	204,355	138,329	66,026	15,999	11,583	4,416	188,356	126,746	61,610
- Agriculture Forestry And Fishing	203,283	137,432	65,851	15,280	10,956	4,324	188,003	126,476	61,527
- Mining And Quarrying	1,072	897	175	719	627	92	353	270	83
Secondary	15,554	10,837	4,717	7,267	6,236	1,031	8,287	4,601	3,686
- Manufacturing	7,720	3,549	4,171	2,536	1,848	688	5,184	1,701	3,483
- Electricity Gas Steam And Air Conditioning Supply	249	234	15	166	154	12	83	80	3
- Water Supply, Sewarage, Waste Management And Remediation	258	213	45	189	155	34	69	58	11
- Construction	7,327	6,841	486	4,376	4,079	297	2,951	2,762	189
Tertiary	91,407	60,249	31,158	56,173	37,354	18,819	35,234	22,895	12,339
- Wholesale And Retail Trade, Repair of Motor Vehicles And Motor Cycles	18,259	10,717	7,542	11,659	7,033	4,626	6,600	3,684	2,916
- Transportation And Storage	6,833	6,496	337	4,608	4,367	241	2,225	2,129	96
- Accomodation And Food Service Activities	2,578	1,123	1,455	1,622	508	1,114	956	615	341
- Information And Communication	936	670	266	733	513	220	203	157	46
- Financial And Insurance Activities	539	328	211	392	234	158	147	94	53
- Real Estate Activities	61	45	16	42	28	14	19	17	2
- Proffesional Scientific And Technical Activities	264	199	65	191	144	47	73	55	18
- Administrative And Support Service Activities	7,287	6,317	970	5,644	4,818	826	1,643	1,499	144
- Public Administration And Defense Compulsory Social Security	24,470	17,651	6,819	15,193	10,562	4,631	9,277	7,089	2,188
- Education	11,907	7,422	4,485	4,521	2,493	2,028	7,386	4,929	2,457
- Human Health And Social Work Activities	4,016	2,393	1,623	2,695	1,542	1,153	1,321	851	470
- Arts Entertainment And Recreation	262	179	83	178	150	28	84	29	55
- Other Service Activities	6,017	3,974	2,043	4,371	2,891	1,480	1,646	1,083	563
- Activities Of Households As Employers, Undifferentiated Goods/Services/ Producing Activities Of Household For Own Use	5,033	675	4,358	1,815	336	1,479	3,218	339	2,879
- Activities Of Extraterritorial Organisation And Bodies	1,769	1,251	518	1,603	1,114	489	166	137	29
- Not Enough Information	1,051	726	325	810	563	247	241	163	78
- Other (Not Elsewhere Classified)	125	83	42	96	58	38	29	25	4

Table 13.1 Employed population ten years and over by urban/rural, sex and industry (economic sector)

AINARO

Industry	Urban + Rural			Urban			Rural		
	Total	Male	Female	Total	Male	Female	Total	Male	Female
(1)	(2)	(3)	(4)	(5)	(6)	(7)	(8)	(9)	(10)
Total	18,853	11,190	7,663	2,474	1,576	898	16,379	9,614	6,765
Primary	15,186	9,122	6,064	1,245	816	429	13,941	8,306	5,635
- Agriculture Forestry And Fishing	15,168	9,107	6,061	1,242	813	429	13,926	8,294	5,632
- Mining And Quarrying	18	15	3	3	3	-	15	12	3
Secondary	504	252	252	132	84	48	372	168	204
- Manufacturing	333	91	242	54	13	41	279	78	201
- Electricity Gas Steam And Air Conditioning Supply	3	3	-	2	2	-	1	1	-
- Water Supply Sewerage Waste Management And Remediation Activities	10	6	4	8	4	4	2	2	-
- Construction	158	152	6	68	65	3	90	87	3
Tertiary	3,163	1,816	1,347	1,097	676	421	2,066	1,140	926
- Wholesale And Retail Trade Repair Of Motor Vehicles And Motor Cycles	791	387	404	167	93	74	624	294	330
- Transportation And Storage	119	110	9	54	50	4	65	60	5
- Accomodation And Food Service Activities	26	4	22	18	3	15	8	1	7
- Information And Communication	6	5	1	2	1	1	4	4	-
- Financial And Insurance Activities	48	29	19	19	9	10	29	20	9
- Real Estate Activities	18	9	9	18	9	9	-	-	-
- Proffesional Scientific And Technical Activities	10	7	3	7	4	3	3	3	-
- Administrative And Support Service Activities	110	86	24	55	41	14	55	45	10
- Public Administration And Defense Compulsory Social Security	888	620	268	428	283	145	460	337	123
- Education	592	307	285	155	71	84	437	236	201
- Human Health And Social Work Activities	76	55	21	35	25	10	41	30	11
- Arts Entertainment And Recreation	43	2	41	3	2	1	40	-	40
- Other Service Activities	141	84	57	61	33	28	80	51	29
- Activities Of Households As Employers, Undifferentiated Goods/Services/ Producing Activities Of Household For Own Use	220	54	166	51	32	19	169	22	147
- Activities Of Extraterritorial Organisation And Bodies	15	11	4	11	8	3	4	3	1
- Not Enough Information	55	42	13	9	9	-	46	33	13
- Other (Not Elsewhere Classified)	5	4	1	4	3	1	1	1	-

Table 13.2 Employed population ten years and over by urban/rural, sex and industry (economic sector)

AILEU

Industry	Urban + Rural			Urban			Rural		
	Total	Male	Female	Total	Male	Female	Total	Male	Female
(1)	(2)	(3)	(4)	(5)	(6)	(7)	(8)	(9)	(10)
Total	15,733	9,613	6,120	752	466	286	14,981	9,147	5,834
Primary	12,973	7,722	5,251	278	187	91	12,695	7,535	5,160
- Agriculture Forestry And Fishing	12,948	7,698	5,250	277	186	91	12,671	7,512	5,159
- Mining And Quarrying	25	24	1	1	1	-	24	23	1
Secondary	277	240	37	36	33	3	241	207	34
- Manufacturing	74	52	22	6	5	1	68	47	21
- Electricity Gas Steam And Air Conditioning Supply	7	7	-	5	5	-	2	2	-
- Water Supply Sewerage Waste Management And Remediation Activities	9	7	2	-	-	-	9	7	2
- Construction	187	174	13	25	23	2	162	151	11
Tertiary	2,483	1,651	832	438	246	192	2,045	1,405	640
- Wholesale And Retail Trade Repair Of Motor Vehicles And Motor Cycles	424	223	201	92	44	48	332	179	153
- Transportation And Storage	88	84	4	11	11	-	77	73	4
- Accomodation And Food Service Activities	84	47	37	9	4	5	75	43	32
- Information And Communication	45	33	12	-	-	-	45	33	12
- Financial And Insurance Activities	19	12	7	3	1	2	16	11	5
- Real Estate Activities	1	-	1	-	-	-	1	-	1
- Proffesional Scientific And Technical Activities	16	12	4	1	1	-	15	11	4
- Administrative And Support Service Activities	134	121	13	18	16	2	116	105	11
- Public Administration And Defense Compulsory Social Security	766	579	187	118	75	43	648	504	144
- Education	512	322	190	86	47	39	426	275	151
- Human Health And Social Work Activities	73	45	28	14	9	5	59	36	23
- Arts Entertainment And Recreation	16	13	3	2	2	-	14	11	3
- Other Service Activities	155	106	49	30	22	8	125	84	41
- Activities Of Households As Employers, Undifferentiated Goods/Services/ Producing Activities of Household For Own Use	114	26	88	37	1	36	77	25	52
- Activities Of Extraterritorial Organisation And Bodies	15	10	5	9	5	4	6	5	1
- Not Enough Information	18	16	2	8	8	-	10	8	2
- Other (Not Elsewhere Classified)	3	2	1	-	-	-	3	2	1

Table 13.3 Employed population ten years and over by urban/rural, sex and industry (economic sector)

BAUCAU

Industry	Urban + Rural			Urban			Rural		
	Total	Male	Female	Total	Male	Female	Total	Male	Female
(1)	(2)	(3)	(4)	(5)	(6)	(7)	(8)	(9)	(10)
Total	32,130	21,250	10,880	5,465	3,527	1,938	26,665	17,723	8,942
Primary	22,904	15,774	7,130	1,736	1,223	513	21,168	14,551	6,617
- Agriculture Forestry And Fishing	22,863	15,740	7,123	1,724	1,212	512	21,139	14,528	6,611
- Mining And Quarrying	41	34	7	12	11	1	29	23	6
Secondary	766	574	192	223	203	20	543	371	172
- Manufacturing	338	181	157	74	62	12	264	119	145
- Electricity Gas Steam And Air Conditioning Supply	29	27	2	8	8	-	21	19	2
- Water Supply Sewerage Waste Management And Remediation Activities	8	4	4	1	1	-	7	3	4
- Construction	391	362	29	140	132	8	251	230	21
Tertiary	8,460	4,902	3,558	3,506	2,101	1,405	4,954	2,801	2,153
- Wholesale And Retail Trade Repair Of Motor Vehicles And Motor Cycles	1,102	658	444	479	283	196	623	375	248
- Transportation And Storage	451	443	8	199	198	1	252	245	7
- Accomodation And Food Service Activities	187	37	150	55	19	36	132	18	114
- Information And Communication	38	18	20	27	8	19	11	10	1
- Financial And Insurance Activities	28	23	5	21	19	2	7	4	3
- Real Estate Activities	2	2	-	-	-	-	2	2	-
- Proffessional Scientific And Technical Activities	25	18	7	10	6	4	15	12	3
- Administrative And Support Service Activities	368	311	57	205	166	39	163	145	18
- Public Administration And Defense Compulsory Social Security	2,276	1,554	722	927	565	362	1,349	989	360
- Education	1,465	898	567	443	240	203	1,022	658	364
- Human Health And Social Work Activities	411	229	182	253	130	123	158	99	59
- Arts Entertainment And Recreation	11	8	3	8	6	2	3	2	1
- Other Service Activities	710	419	291	492	310	182	218	109	109
- Activities Of Households As Employers, Undifferentiated Goods/Services/ Producing Activities Of Household For Own Use	1,160	137	1,023	233	45	188	927	92	835
- Activities Of Extraterritorial Organisation And Bodies	81	54	27	69	43	26	12	11	1
- Not Enough Information	143	91	52	85	63	22	58	28	30
- Other (Not Elsewhere Classified)	2	2	-	-	-	-	2	2	-

Table 13.4 Employed population ten years and over by urban/rural, sex and industry (economic sector)

BOBONARO

Industry	Urban + Rural			Urban			Rural		
	Total	Male	Female	Total	Male	Female	Total	Male	Female
(1)	(2)	(3)	(4)	(5)	(6)	(7)	(8)	(9)	(10)
Total	27,545	19,247	8,298	4,413	3,034	1,379	23,132	16,213	6,919
Primary	19,947	14,713	5,234	1,972	1,410	562	17,975	13,303	4,672
- Agriculture Forestry And Fishing	19,874	14,676	5,198	1,952	1,394	558	17,922	13,282	4,640
- Mining And Quarrying	73	37	36	20	16	4	53	21	32
Secondary	1,805	646	1,159	271	226	45	1,534	420	1,114
- Manufacturing	1,358	222	1,136	66	34	32	1,292	188	1,104
- Electricity Gas Steam And Air Conditioning Supply	18	17	1	9	9	-	9	8	1
- Water Supply Sewerage Waste Management And Remediation Activities	8	4	4	5	1	4	3	3	-
- Construction	421	403	18	191	182	9	230	221	9
Tertiary	5,793	3,888	1,905	2,170	1,398	772	3,623	2,490	1,133
- Wholesale And Retail Trade Repair Of Motor Vehicles And Motor Cycles	1,216	652	564	415	180	235	801	472	329
- Transportation And Storage	647	627	20	251	247	4	396	380	16
- Accomodation And Food Service Activities	63	20	43	29	11	18	34	9	25
- Information And Communication	41	30	11	25	17	8	16	13	3
- Financial And Insurance Activities	14	12	2	7	7	-	7	5	2
- Real Estate Activities	3	1	2	2	-	2	1	1	-
- Proffesional Scientific And Technical Activities	20	16	4	9	7	2	11	9	2
- Administrative And Support Service Activities	273	238	35	166	140	26	107	98	9
- Public Administration And Defense Compulsory Social Security	1,349	1,035	314	460	326	134	889	709	180
- Education	1,144	716	428	323	183	140	821	533	288
- Human Health And Social Work Activities	260	175	85	129	80	49	131	95	36
- Arts Entertainment And Recreation	11	11	-	10	10	-	1	1	-
- Other Service Activities	285	216	69	116	91	25	169	125	44
- Activities Of Households As Employers, Undifferentiated Goods/Services/ Producing Activities Of Household For Own Use	356	50	306	136	25	111	220	25	195
- Activities Of Extraterritorial Organisation And Bodies	68	54	14	63	51	12	5	3	2
- Not Enough Information	36	29	7	28	23	5	8	6	2
- Other (Not Elsewhere Classified)	7	6	1	1	-	1	6	6	-

Table 13.5 Employed population ten years and over by urban/rural, sex and industry (economic sector)

COVALIMA

Industry	Urban + Rural			Urban			Rural		
	Total	Male	Female	Total	Male	Female	Total	Male	Female
(1)	(2)	(3)	(4)	(5)	(6)	(7)	(8)	(9)	(10)
Total	16,680	12,065	4,615	2,303	1,548	755	14,377	10,517	3,860
Primary	12,698	9,448	3,250	1,029	721	308	11,669	8,727	2,942
- Agriculture Forestry And Fishing	12,692	9,445	3,247	1,027	720	307	11,665	8,725	2,940
- Mining And Quarrying	6	3	3	2	1	1	4	2	2
Secondary	469	282	187	101	87	14	368	195	173
- Manufacturing	285	112	173	60	48	12	225	64	161
- Electricity Gas Steam And Air Conditioning Supply	4	4	-	1	1	-	3	3	-
- Water Supply Sewerage Waste Management And Remediation Activities	-	-	-	-	-	-	-	-	-
- Construction	180	166	14	40	38	2	140	128	12
Tertiary	3,513	2,335	1,178	1,173	740	433	2,340	1,595	745
- Wholesale And Retail Trade Repair Of Motor Vehicles And Motor Cycles	457	258	199	263	139	124	194	119	75
- Transportation And Storage	253	246	7	73	70	3	180	176	4
- Accomodation And Food Service Activities	28	18	10	12	8	4	16	10	6
- Information And Communication	33	31	2	18	18	-	15	13	2
- Financial And Insurance Activities	12	7	5	5	2	3	7	5	2
- Real Estate Activities	8	8	-	-	-	-	8	8	-
- Proffessional Scientific And Technical Activities	8	5	3	4	4	-	4	1	3
- Administrative And Support Service Activities	231	212	19	88	79	9	143	133	10
- Public Administration And Defense Compulsory Social Security	980	744	236	283	213	70	697	531	166
- Education	691	468	223	110	65	45	581	403	178
- Human Health And Social Work Activities	198	132	66	56	31	25	142	101	41
- Arts Entertainment And Recreation	2	-	2	1	-	1	1	-	1
- Other Service Activities	177	123	54	102	74	28	75	49	26
- Activities Of Households As Employers, Undifferentiated Goods/Services/ Producing Activities Of Household For Own Use	381	34	347	130	12	118	251	22	229
- Activities Of Extraterritorial Organisation And Bodies	26	24	2	12	10	2	14	14	-
- Not Enough Information	28	25	3	16	15	1	12	10	2
- Other (Not Elsewhere Classified)	-	-	-	-	-	-	-	-	-

Table 13.6 Employed population ten years and over by urban/rural, sex and industry (economic sector)

DILI

Industry	Urban + Rural			Urban			Rural		
	Total	Male	Female	Total	Male	Female	Total	Male	Female
(1)	(2)	(3)	(4)	(5)	(6)	(7)	(8)	(9)	(10)
Total	60,801	42,330	18,471	50,246	35,097	15,149	10,555	7,233	3,322
Primary	8,874	6,074	2,800	3,185	2,367	818	5,689	3,707	1,982
- Agriculture Forestry And Fishing	8,170	5,452	2,718	2,535	1,792	743	5,635	3,660	1,975
- Mining And Quarrying	704	622	82	650	575	75	54	47	7
Secondary	6,775	5,858	917	5,753	4,962	791	1,022	896	126
- Manufacturing	2,302	1,717	585	1,958	1,452	506	344	265	79
- Electricity Gas Steam And Air Conditioning Supply	125	114	11	118	107	11	7	7	-
- Water Supply Sewerage Waste Management And Remediation Activities	192	163	29	165	139	26	27	24	3
- Construction	4,156	3,864	292	3,512	3,264	248	644	600	44
Tertiary	45,152	30,398	14,754	41,308	27,768	13,540	3,844	2,630	1,214
- Wholesale And Retail Trade Repair Of Motor Vehicles And Motor Cycles	9,765	6,050	3,715	8,845	5,522	3,323	920	528	392
- Transportation And Storage	3,849	3,638	211	3,537	3,332	205	312	306	6
- Accomodation And Food Service Activities	1,537	480	1,057	1,416	435	981	121	45	76
- Information And Communication	667	477	190	612	436	176	55	41	14
- Financial And Insurance Activities	314	180	134	305	175	130	9	5	4
- Real Estate Activities	20	17	3	18	16	2	2	1	1
- Proffesional Scientific And Technical Activities	158	118	40	151	114	37	7	4	3
- Administrative And Support Service Activities	5,136	4,407	729	4,762	4,074	688	374	333	41
- Public Administration And Defense Compulsory Social Security	11,804	8,252	3,552	10,830	7,510	3,320	974	742	232
- Education	2,749	1,491	1,258	2,384	1,255	1,129	365	236	129
- Human Health And Social Work Activities	1,956	1,128	828	1,831	1,051	780	125	77	48
- Arts Entertainment And Recreation	160	133	27	146	122	24	14	11	3
- Other Service Activities	3,528	2,325	1,203	3,244	2,117	1,127	284	208	76
- Activities Of Households As Employers, Undifferentiated Goods/Services/ Producing Activities Of Household For Own Use	1,351	221	1,130	1,162	203	959	189	18	171
- Activities Of Extraterritorial Organisation And Bodies	1,381	959	422	1,333	918	415	48	41	7
- Not Enough Information	678	459	219	643	433	210	35	26	9
- Other (Not Elsewhere Classified)	99	63	36	89	55	34	10	8	2

Table 13.7 Employed population ten years and over by urban/rural, sex and industry (economic sector)

ERMERA

Industry	Urban + Rural			Urban			Rural		
	Total	Male	Female	Total	Male	Female	Total	Male	Female
(1)	(2)	(3)	(4)	(5)	(6)	(7)	(8)	(9)	(10)
Total	39,521	24,622	14,899	2,078	1,349	729	37,443	23,273	14,170
Primary	33,713	21,451	12,262	1,246	774	472	32,467	20,677	11,790
- Agriculture Forestry And Fishing	33,707	21,446	12,261	1,246	774	472	32,461	20,672	11,789
- Mining And Quarrying	6	5	1	-	-	-	6	5	1
Secondary	1,638	575	1,063	57	52	5	1,581	523	1,058
- Manufacturing	1,326	276	1,050	30	27	3	1,296	249	1,047
- Electricity Gas Steam And Air Conditioning Supply	25	25	-	7	7	-	18	18	-
- Water Supply Sewerage Waste Management And Remediation Activities	7	6	1	1	1	-	6	5	1
- Construction	280	268	12	19	17	2	261	251	10
Tertiary	4,170	2,596	1,574	775	523	252	3,395	2,073	1,322
- Wholesale And Retail Trade Repair Of Motor Vehicles And Motor Cycles	751	440	311	187	110	77	564	330	234
- Transportation And Storage	326	320	6	73	70	3	253	250	3
- Accomodation And Food Service Activities	32	14	18	20	7	13	12	7	5
- Information And Communication	20	13	7	4	4	-	16	9	7
- Financial And Insurance Activities	25	16	9	7	6	1	18	10	8
- Real Estate Activities	3	2	1	3	2	1	-	-	-
- Proffessional Scientific And Technical Activities	2	-	2	-	-	-	2	-	2
- Administrative And Support Service Activities	175	164	11	38	33	5	137	131	6
- Public Administration And Defense Compulsory Social Security	1,029	788	241	227	158	69	802	630	172
- Education	846	538	308	132	75	57	714	463	251
- Human Health And Social Work Activities	150	86	64	32	16	16	118	70	48
- Arts Entertainment And Recreation	1	1	-	1	1	-	-	-	-
- Other Service Activities	160	103	57	29	27	2	131	76	55
- Activities Of Households As Employers, Undifferentiated Goods/Services/ Producing Activities of Household For Own Use	599	68	531	13	6	7	586	62	524
- Activities Of Extraterritorial Organisation And Bodies	32	28	4	7	7	-	25	21	4
- Not Enough Information	14	11	3	2	1	1	12	10	2
- Other (Not Elsewhere Classified)	5	4	1	-	-	-	5	4	1

Table 13.8 Employed population ten years and over by urban/rural, sex and industry (economic sector)

LIQUIÇA

Industry	Urban + Rural			Urban			Rural		
	Total	Male	Female	Total	Male	Female	Total	Male	Female
(1)	(2)	(3)	(4)	(5)	(6)	(7)	(8)	(9)	(10)
Total	18,223	13,019	5,204	1,116	766	350	17,107	12,253	4,854
Primary	13,572	9,984	3,588	385	289	96	13,187	9,695	3,492
- Agriculture Forestry And Fishing	13,436	9,875	3,561	380	285	95	13,056	9,590	3,466
- Mining And Quarrying	136	109	27	5	4	1	131	105	26
Secondary	784	677	107	89	64	25	695	613	82
- Manufacturing	373	290	83	44	24	20	329	266	63
- Electricity Gas Steam And Air Conditioning Supply	3	3	-	-	-	-	3	3	-
- Water Supply Sewerage Waste Management And Remediation Activities	10	10	-	1	1	-	9	9	-
- Construction	398	374	24	44	39	5	354	335	19
Tertiary	3,867	2,358	1,509	642	413	229	3,225	1,945	1,280
- Wholesale And Retail Trade Repair Of Motor Vehicles And Motor Cycles	985	512	473	159	79	80	826	433	393
- Transportation And Storage	254	233	21	69	63	6	185	170	15
- Accomodation And Food Service Activities	49	21	28	7	1	6	42	20	22
- Information And Communication	14	14	-	5	5	-	9	9	-
- Financial And Insurance Activities	14	11	3	2	2	-	12	9	3
- Real Estate Activities	4	4	-	-	-	-	4	4	-
- Proffesional Scientific And Technical Activities	8	8	-	1	1	-	7	7	-
- Administrative And Support Service Activities	185	170	15	17	13	4	168	157	11
- Public Administration And Defense Compulsory Social Security	773	597	176	164	128	36	609	469	140
- Education	657	428	229	119	62	57	538	366	172
- Human Health And Social Work Activities	131	88	43	32	16	16	99	72	27
- Arts Entertainment And Recreation	6	3	3	2	2	-	4	1	3
- Other Service Activities	199	155	44	33	24	9	166	131	35
- Activities Of Households As Employers, Undifferentiated Goods/Services/ Producing Activities Of Household For Own Use	522	65	457	19	5	14	503	60	443
- Activities Of Extraterritorial Organisation And Bodies	28	22	6	9	9	-	19	13	6
- Not Enough Information	37	26	11	4	3	1	33	23	10
- Other (Not Elsewhere Classified)	1	1	-	-	-	-	1	1	-

Table 13.9 Employed population ten years and over by urban/rural, sex and industry (economic sector)

LAUTEM

Industry	Urban + Rural			Urban			Rural		
	Total	Male	Female	Total	Male	Female	Total	Male	Female
(1)	(2)	(3)	(4)	(5)	(6)	(7)	(8)	(9)	(10)
Total	15,359	10,009	5,350	2,649	1,789	860	12,710	8,220	4,490
Primary	11,436	7,407	4,029	1,372	946	426	10,064	6,461	3,603
- Agriculture Forestry And Fishing	11,417	7,392	4,025	1,372	946	426	10,045	6,446	3,599
- Mining And Quarrying	19	15	4	-	-	-	19	15	4
Secondary	721	377	344	131	98	33	590	279	311
- Manufacturing	469	144	325	56	33	23	413	111	302
- Electricity Gas Steam And Air Conditioning Supply	8	7	1	6	5	1	2	2	-
- Water Supply Sewerage Waste Management And Remediation Activities	8	8	-	8	8	-	-	-	-
- Construction	236	218	18	61	52	9	175	166	9
Tertiary	3,202	2,225	977	1,146	745	401	2,056	1,480	576
- Wholesale And Retail Trade Repair Of Motor Vehicles And Motor Cycles	520	247	273	199	102	97	321	145	176
- Transportation And Storage	181	177	4	71	69	2	110	108	2
- Accomodation And Food Service Activities	46	23	23	12	5	7	34	18	16
- Information And Communication	22	19	3	12	9	3	10	10	-
- Financial And Insurance Activities	6	4	2	3	3	-	3	1	2
- Real Estate Activities	2	2	-	1	1	-	1	1	-
- Proffesional Scientific And Technical Activities	3	3	-	3	3	-	-	-	-
- Administrative And Support Service Activities	168	154	14	66	55	11	102	99	3
- Public Administration And Defense Compulsory Social Security	1,017	757	260	389	238	151	628	519	109
- Education	770	571	199	205	141	64	565	430	135
- Human Health And Social Work Activities	178	118	60	100	63	37	78	55	23
- Arts Entertainment And Recreation	4	2	2	-	-	-	4	2	2
- Other Service Activities	180	125	55	64	46	18	116	79	37
- Activities Of Households As Employers, Undifferentiated Goods/Services/ Producing Activities of Household For Own Use	79	4	75	5	-	5	74	4	70
- Activities Of Extraterritorial Organisation And Bodies	17	13	4	14	10	4	3	3	-
- Not Enough Information	7	6	1	-	-	-	7	6	1
- Other (Not Elsewhere Classified)	2	-	2	2	-	2	-	-	-

Table 13.10 Employed population ten years and over by urban/rural, sex and industry (economic sector)

MANUFAHI

Industry	Urban + Rural			Urban			Rural		
	Total	Male	Female	Total	Male	Female	Total	Male	Female
(1)	(2)	(3)	(4)	(5)	(6)	(7)	(8)	(9)	(10)
Total	13,777	9,925	3,852	2,585	2,013	572	11,192	7,912	3,280
Primary	10,942	7,876	3,066	1,345	1,111	234	9,597	6,765	2,832
- Agriculture Forestry And Fishing	10,935	7,869	3,066	1,342	1,108	234	9,593	6,761	2,832
- Mining And Quarrying	7	7	-	3	3	-	4	4	-
Secondary	283	243	40	118	107	11	165	136	29
- Manufacturing	127	99	28	46	36	10	81	63	18
- Electricity Gas Steam And Air Conditioning Supply	4	4	-	3	3	-	1	1	-
- Water Supply Sewerage Waste Management And Remediation Activities	2	2	-	-	-	-	2	2	-
- Construction	150	138	12	69	68	1	81	70	11
Tertiary	2,552	1,806	746	1,122	795	327	1,430	1,011	419
- Wholesale And Retail Trade Repair Of Motor Vehicles And Motor Cycles	578	395	183	321	218	103	257	177	80
- Transportation And Storage	125	120	5	47	47	-	78	73	5
- Accomodation And Food Service Activities	21	13	8	16	11	5	5	2	3
- Information And Communication	11	5	6	7	2	5	4	3	1
- Financial And Insurance Activities	10	7	3	5	2	3	5	5	-
- Real Estate Activities	-	-	-	-	-	-	-	-	-
- Proffesional Scientific And Technical Activities	2	2	-	1	1	-	1	1	-
- Administrative And Support Service Activities	93	87	6	38	34	4	55	53	2
- Public Administration And Defense Compulsory Social Security	820	615	205	347	262	85	473	353	120
- Education	633	398	235	207	131	76	426	267	159
- Human Health And Social Work Activities	109	69	40	50	33	17	59	36	23
- Arts Entertainment And Recreation	2	2	-	1	1	-	1	1	-
- Other Service Activities	85	57	28	42	29	13	43	28	15
- Activities Of Households As Employers, Undifferentiated Goods/Services/ Producing Activities of Household For Own Use	17	3	14	6	2	4	11	1	10
- Activities Of Extraterritorial Organisation And Bodies	28	21	7	21	15	6	7	6	1
- Not Enough Information	17	11	6	13	7	6	4	4	-
- Other (Not Elsewhere Classified)	1	1	-	-	-	-	1	1	-

Table 13.11 Employed population ten years and over by urban/rural, sex and industry (economic sector)

MANATUTO

Industry	Urban + Rural			Urban			Rural		
	Total	Male	Female	Total	Male	Female	Total	Male	Female
(1)	(2)	(3)	(4)	(5)	(6)	(7)	(8)	(9)	(10)
Total	11,608	8,654	2,954	1,958	1,531	427	9,650	7,123	2,527
Primary	8,522	6,396	2,126	1,047	871	176	7,475	5,525	1,950
- Agriculture Forestry And Fishing	8,513	6,392	2,121	1,039	868	171	7,474	5,524	1,950
- Mining And Quarrying	9	4	5	8	3	5	1	1	-
Secondary	365	318	47	113	107	6	252	211	41
- Manufacturing	114	84	30	29	27	2	85	57	28
- Electricity Gas Steam And Air Conditioning Supply	5	5	-	-	-	-	5	5	-
- Water Supply Sewerage Waste Management And Remediation Activities	4	3	1	-	-	-	4	3	1
- Construction	242	226	16	84	80	4	158	146	12
Tertiary	2,721	1,940	781	798	553	245	1,923	1,387	536
- Wholesale And Retail Trade Repair Of Motor Vehicles And Motor Cycles	406	243	163	170	80	90	236	163	73
- Transportation And Storage	106	101	5	53	50	3	53	51	2
- Accomodation And Food Service Activities	461	433	28	4	2	2	457	431	26
- Information And Communication	7	5	2	7	5	2	-	-	-
- Financial And Insurance Activities	9	6	3	3	1	2	6	5	1
- Real Estate Activities	-	-	-	-	-	-	-	-	-
- Proffesional Scientific And Technical Activities	2	1	1	1	-	1	1	1	-
- Administrative And Support Service Activities	103	92	11	42	40	2	61	52	9
- Public Administration And Defense Compulsory Social Security	835	599	236	308	241	67	527	358	169
- Education	424	269	155	86	48	38	338	221	117
- Human Health And Social Work Activities	144	79	65	36	22	14	108	57	51
- Arts Entertainment And Recreation	4	4	-	4	4	-	-	-	-
- Other Service Activities	109	76	33	56	43	13	53	33	20
- Activities Of Households As Employers, Undifferentiated Goods/Services/ Producing Activities of Household For Own Use	70	5	65	4	1	3	66	4	62
- Activities Of Extraterritorial Organisation And Bodies	26	19	7	23	16	7	3	3	-
- Not Enough Information	15	8	7	1	-	1	14	8	6
- Other (Not Elsewhere Classified)	-	-	-	-	-	-	-	-	-

Table 13.12 Employed population ten years and over by urban/rural, sex and industry (economic sector)

OECUSSI

Industry	Urban + Rural			Urban			Rural		
	Total	Male	Female	Total	Male	Female	Total	Male	Female
(1)	(2)	(3)	(4)	(5)	(6)	(7)	(8)	(9)	(10)
Total	19,867	13,720	6,147	2,040	1,532	508	17,827	12,188	5,639
Primary	15,997	11,201	4,796	709	550	159	15,288	10,651	4,637
- Agriculture Forestry And Fishing	15,975	11,184	4,791	695	541	154	15,280	10,643	4,637
- Mining And Quarrying	22	17	5	14	9	5	8	8	-
Secondary	729	474	255	158	144	14	571	330	241
- Manufacturing	398	165	233	76	62	14	322	103	219
- Electricity Gas Steam And Air Conditioning Supply	10	10	-	7	7	-	3	3	-
- Water Supply Sewerage Waste Management And Remediation Activities	-	-	-	-	-	-	-	-	-
- Construction	321	299	22	75	75	-	246	224	22
Tertiary	3,141	2,045	1,096	1,173	838	335	1,968	1,207	761
- Wholesale And Retail Trade Repair Of Motor Vehicles And Motor Cycles	498	254	244	134	67	67	364	187	177
- Transportation And Storage	262	232	30	115	106	9	147	126	21
- Accomodation And Food Service Activities	32	6	26	20	1	19	12	5	7
- Information And Communication	17	11	6	9	6	3	8	5	3
- Financial And Insurance Activities	27	15	12	7	5	2	20	10	10
- Real Estate Activities	-	-	-	-	-	-	-	-	-
- Proffesional Scientific And Technical Activities	6	5	1	2	2	-	4	3	1
- Administrative And Support Service Activities	230	204	26	126	107	19	104	97	7
- Public Administration And Defense Compulsory Social Security	1,070	796	274	458	353	105	612	443	169
- Education	445	277	168	129	82	47	316	195	121
- Human Health And Social Work Activities	185	101	84	78	45	33	107	56	51
- Arts Entertainment And Recreation	2	-	2	-	-	-	2	-	2
- Other Service Activities	183	117	66	59	46	13	124	71	53
- Activities Of Households As Employers, Undifferentiated Goods/Services/ Producing Activities Of Household For Own Use	145	2	143	11	1	10	134	1	133
- Activities Of Extraterritorial Organisation And Bodies	37	23	14	24	16	8	13	7	6
- Not Enough Information	2	2	-	1	1	-	1	1	-
- Other (Not Elsewhere Classified)	-	-	-	-	-	-	-	-	-

Table 13.13 Employed population ten years and over by urban/rural, sex and industry (economic sector)

VIQUEQUE

Industry	Urban + Rural			Urban			Rural		
	Total	Male	Female	Total	Male	Female	Total	Male	Female
	(2)	(3)	(4)	(5)	(6)	(7)	(8)	(9)	(10)
Total	21,219	13,771	7,448	1,360	945	415	19,859	12,826	7,033
Primary	17,591	11,161	6,430	450	318	132	17,141	10,843	6,298
- Agriculture Forestry And Fishing	17,585	11,156	6,429	449	317	132	17,136	10,839	6,297
- Mining And Quarrying	6	5	1	1	1	-	5	4	1
Secondary	438	321	117	85	69	16	353	252	101
- Manufacturing	223	116	107	37	25	12	186	91	95
- Electricity Gas Steam And Air Conditioning Supply	8	8	-	-	-	-	8	8	-
- Water Supply Sewerage Waste Management And Remediation Activities	-	-	-	-	-	-	-	-	-
- Construction	207	197	10	48	44	4	159	153	6
Tertiary	3,190	2,289	901	825	558	267	2,365	1,731	634
- Wholesale And Retail Trade Repair Of Motor Vehicles And Motor Cycles	766	398	368	228	116	112	538	282	256
- Transportation And Storage	172	165	7	55	54	1	117	111	6
- Accomodation And Food Service Activities	12	7	5	4	1	3	8	6	2
- Information And Communication	15	9	6	5	2	3	10	7	3
- Financial And Insurance Activities	13	6	7	5	2	3	8	4	4
- Real Estate Activities	-	-	-	-	-	-	-	-	-
- Proffessional Scientific And Technical Activities	4	4	-	1	1	-	3	3	-
- Administrative And Support Service Activities	81	71	10	23	20	3	58	51	7
- Public Administration And Defense Compulsory Social Security	863	715	148	254	210	44	609	505	104
- Education	979	739	240	142	93	49	837	646	191
- Human Health And Social Work Activities	145	88	57	49	21	28	96	67	29
- Arts Entertainment And Recreation	-	-	-	-	-	-	-	-	-
- Other Service Activities	105	68	37	43	29	14	62	39	23
- Activities Of Households As Employers, Undifferentiated Goods/Services/ Producing Activities Of Household For Own Use	19	6	13	8	3	5	11	3	8
- Activities Of Extraterritorial Organisation And Bodies	15	13	2	8	6	2	7	7	-
- Not Enough Information	1	-	1	-	-	-	1	-	1
- Other (Not Elsewhere Classified)	-	-	-	-	-	-	-	-	-

Table 14. Employed population ten years and over by urban/rural, sex, district and employment sector

TIMOR LESTE									
Employment Sector	Urban + Rural			Urban			Rural		
	Total	Male	Female	Total	Male	Female	Total	Male	Female
(1)	(2)	(3)	(4)	(5)	(6)	(7)	(8)	(9)	(10)
Total	311,316	209,415	101,901	79,439	55,173	24,266	231,877	154,242	77,635
Government	46,149	32,245	13,904	25,097	17,119	7,978	21,052	15,126	5,926
State Owned Enterprise	2,955	1,860	1,095	1,008	668	340	1,947	1,192	755
Private Owned Business Or Firm	35,844	26,263	9,581	22,079	16,337	5,742	13,765	9,926	3,839
Self Employed Farmer	196,429	130,714	65,715	16,942	11,529	5,413	179,487	119,185	60,302
Self Employed Non-Farmer	18,920	11,134	7,786	6,820	4,524	2,296	12,100	6,610	5,490
Non-Governmental/Non-Profit Organizations	4,630	3,278	1,352	3,263	2,298	965	1,367	980	387
Embassies And Bilateral Institution	1,598	1,128	470	1,155	809	346	443	319	124
United Nations And Other International Organizations	1,405	1,032	373	1,176	849	327	229	183	46
Other	3,386	1,761	1,625	1,899	1,040	859	1,487	721	766

Table 14.1 Employed population ten years and over by urban/rural, sex, district and employment sector

AINARO

Employment Sector	Urban + Rural			Urban			Rural		
	Total	Male	Female	Total	Male	Female	Total	Male	Female
(1)	(2)	(3)	(4)	(5)	(6)	(7)	(8)	(9)	(10)
Total	18,853	11,190	7,663	2,474	1,576	898	16,379	9,614	6,765
Government	1,748	1,127	621	667	409	258	1,081	718	363
State Owned Enterprise	62	53	9	14	12	2	48	41	7
Private Owned Business Or Firm	905	587	318	327	218	109	578	369	209
Self Employed Farmer	13,761	8,196	5,565	1,223	772	451	12,538	7,424	5,114
Self Employed Non-Farmer	2,182	1,101	1,081	140	94	46	2,042	1,007	1,035
Non-Governmental/Non-Profit Organizations	75	47	28	31	18	13	44	29	15
Embassies And Bilateral Institution	45	32	13	21	16	5	24	16	8
United Nations And Other International Organizations	18	13	5	17	12	5	1	1	-
Other	57	34	23	34	25	9	23	9	14

Table 14.2 Employed population ten years and over by urban/rural, sex, district and employment sector

AILEU

Employment Sector	Urban + Rural			Urban			Rural		
	Total	Male	Female	Total	Male	Female	Total	Male	Female
(1)	(2)	(3)	(4)	(5)	(6)	(7)	(8)	(9)	(10)
Total	15,733	9,613	6,120	752	466	286	14,981	9,147	5,834
Government	1,533	1,107	426	269	171	98	1,264	936	328
State Owned Enterprise	38	23	15	4	3	1	34	20	14
Private Owned Business Or Firm	901	609	292	92	54	38	809	555	254
Self Employed Farmer	12,707	7,531	5,176	324	202	122	12,383	7,329	5,054
Self Employed Non-Farmer	359	215	144	39	22	17	320	193	127
Non-Governmental/Non-Profit Organizations	110	78	32	10	6	4	100	72	28
Embassies And Bilateral Institution	35	22	13	7	3	4	28	19	9
United Nations And Other International Organizations	13	7	6	5	4	1	8	3	5
Other	37	21	16	2	1	1	35	20	15

Table 14.3 Employed population ten years and over by urban/rural, sex, district and employment sector

BAUCAU

Employment Sector	Urban + Rural			Urban			Rural		
	Total	Male	Female	Total	Male	Female	Total	Male	Female
(1)	(2)	(3)	(4)	(5)	(6)	(7)	(8)	(9)	(10)
Total	32,130	21,250	10,880	5,465	3,527	1,938	26,665	17,723	8,942
Government	4,644	3,077	1,567	1,806	1,112	694	2,838	1,965	873
State Owned Enterprise	102	79	23	21	14	7	81	65	16
Private Owned Business Or Firm	2,313	1,650	663	1,043	737	306	1,270	913	357
Self Employed Farmer	22,660	15,089	7,571	1,517	1,001	516	21,143	14,088	7,055
Self Employed Non-Farmer	1,367	788	579	566	392	174	801	396	405
Non-Governmental/Non-Profit Organizations	242	158	84	106	60	46	136	98	38
Embassies And Bilateral Institution	151	82	69	111	50	61	40	32	8
United Nations And Other International Organizations	93	71	22	71	51	20	22	20	2
Other	558	256	302	224	110	114	334	146	188

Table 14.4 Employed population ten years and over by urban/rural, sex, district and employment sector

BOBONARO

Employment Sector (1)	Urban + Rural			Urban			Rural		
	Total (2)	Male (3)	Female (4)	Total (5)	Male (6)	Female (7)	Total (8)	Male (9)	Female (10)
Total	27,545	19,247	8,298	4,413	3,034	1,379	23,132	16,213	6,919
Government	2,984	2,148	836	1,052	698	354	1,932	1,450	482
State Owned Enterprise	99	67	32	47	25	22	52	42	10
Private Owned Business Or Firm	1,404	1,056	348	535	431	104	869	625	244
Self Employed Farmer	20,526	14,470	6,056	2,039	1,356	683	18,487	13,114	5,373
Self Employed Non-Farmer	1,904	1,113	791	425	283	142	1,479	830	649
Non-Governmental/Non-Profit Organizations	191	130	61	89	64	25	102	66	36
Embassies And Bilateral Institution	78	64	14	54	44	10	24	20	4
United Nations And Other International Organizations	100	85	15	82	73	9	18	12	6
Other	259	114	145	90	60	30	169	54	115

Table 14.5 Employed population ten years and over by urban/rural, sex, district and employment sector

COVALIMA

Employment Sector	Urban + Rural			Urban			Rural		
	Total	Male	Female	Total	Male	Female	Total	Male	Female
(1)	(2)	(3)	(4)	(5)	(6)	(7)	(8)	(9)	(10)
Total	16,680	12,065	4,615	2,303	1,548	755	14,377	10,517	3,860
Government	1,933	1,409	524	530	365	165	1,403	1,044	359
State Owned Enterprise	98	72	26	31	16	15	67	56	11
Private Owned Business Or Firm	1,346	1,025	321	416	291	125	930	734	196
Self Employed Farmer	12,290	8,945	3,345	1,022	680	342	11,268	8,265	3,003
Self Employed Non-Farmer	638	354	284	156	90	66	482	264	218
Non-Governmental/Non-Profit Organizations	174	137	37	81	65	16	93	72	21
Embassies And Bilateral Institution	48	34	14	21	12	9	27	22	5
United Nations And Other International Organizations	52	44	8	17	13	4	35	31	4
Other	101	45	56	29	16	13	72	29	43

Table 14.6 Employed population ten years and over by urban/rural, sex, district and employment sector

DILI

Employment Sector	Urban + Rural			Urban			Rural		
	Total	Male	Female	Total	Male	Female	Total	Male	Female
(1)	(2)	(3)	(4)	(5)	(6)	(7)	(8)	(9)	(10)
Total	60,801	42,330	18,471	50,246	35,097	15,149	10,555	7,233	3,322
Government	18,658	12,886	5,772	16,927	11,583	5,344	1,731	1,303	428
State Owned Enterprise	639	426	213	583	382	201	56	44	12
Private Owned Business Or Firm	19,679	14,638	5,041	17,976	13,318	4,658	1,703	1,320	383
Self Employed Farmer	9,676	6,234	3,442	4,434	2,903	1,531	5,242	3,331	1,911
Self Employed Non-Farmer	5,652	3,792	1,860	4,540	3,029	1,511	1,112	763	349
Non-Governmental/Non-Profit Organizations	3,081	2,191	890	2,703	1,922	781	378	269	109
Embassies And Bilateral Institution	871	624	247	818	586	232	53	38	15
United Nations And Other International Organizations	932	670	262	884	631	253	48	39	9
Other	1,613	869	744	1,381	743	638	232	126	106

Table 14.7 Employed population ten years and over by urban/rural, sex, district and employment sector

ERMERA

Employment Sector (1)	Urban + Rural			Urban			Rural		
	Total (2)	Male (3)	Female (4)	Total (5)	Male (6)	Female (7)	Total (8)	Male (9)	Female (10)
Total	39,521	24,622	14,899	2,078	1,349	729	37,443	23,273	14,170
Government	3,285	2,158	1,127	503	343	160	2,782	1,815	967
State Owned Enterprise	290	168	122	14	9	5	276	159	117
Private Owned Business Or Firm	2,086	1,445	641	132	87	45	1,954	1,358	596
Self Employed Farmer	30,430	19,106	11,324	1,246	774	472	29,184	18,332	10,852
Self Employed Non-Farmer	2,940	1,438	1,502	154	114	40	2,786	1,324	1,462
Non-Governmental/Non-Profit Organizations	132	103	29	14	13	1	118	90	28
Embassies And Bilateral Institution	115	67	48	4	1	3	111	66	45
United Nations And Other International Organizations	22	12	10	2	-	2	20	12	8
Other	221	125	96	9	8	1	212	117	95

Table 14.8 Employed population ten years and over by urban/rural, sex, district and employment sector

LIQUIÇA

Employment Sector (1)	Urban + Rural			Urban			Rural		
	Total (2)	Male (3)	Female (4)	Total (5)	Male (6)	Female (7)	Total (8)	Male (9)	Female (10)
Total	18,223	13,019	5,204	1,116	766	350	17,107	12,253	4,854
Government	2,080	1,481	599	338	236	102	1,742	1,245	497
State Owned Enterprise	375	240	135	6	4	2	369	236	133
Private Owned Business Or Firm	1,133	916	217	114	81	33	1,019	835	184
Self Employed Farmer	12,771	9,180	3,591	381	268	113	12,390	8,912	3,478
Self Employed Non-Farmer	1,519	960	559	218	139	79	1,301	821	480
Non-Governmental/Non-Profit Organizations	152	110	42	33	19	14	119	91	28
Embassies And Bilateral Institution	46	42	4	16	14	2	30	28	2
United Nations And Other International Organizations	20	16	4	5	3	2	15	13	2
Other	127	74	53	5	2	3	122	72	50

Table 14.9 Employed population ten years and over by urban/rural, sex, district and employment sector

LAUTEM

Employment Sector	Urban + Rural			Urban			Rural		
	Total	Male	Female	Total	Male	Female	Total	Male	Female
(1)	(2)	(3)	(4)	(5)	(6)	(7)	(8)	(9)	(10)
Total	15,359	10,009	5,350	2,649	1,789	860	12,710	8,220	4,490
Government	2,110	1,592	518	687	475	212	1,423	1,117	306
State Owned Enterprise	320	197	123	107	74	33	213	123	90
Private Owned Business Or Firm	1,150	808	342	365	256	109	785	552	233
Self Employed Farmer	10,997	6,975	4,022	1,242	842	400	9,755	6,133	3,622
Self Employed Non-Farmer	552	303	249	126	65	61	426	238	188
Non-Governmental/Non-Profit Organizations	92	64	28	51	38	13	41	26	15
Embassies And Bilateral Institution	25	16	9	17	11	6	8	5	3
United Nations And Other International Organizations	25	16	9	20	13	7	5	3	2
Other	88	38	50	34	15	19	54	23	31

Table 14.10 Employed population ten years and over by urban/rural, sex, district and employment sector

MANUFAHI

Employment Sector (1)	Urban + Rural			Urban			Rural		
	Total (2)	Male (3)	Female (4)	Total (5)	Male (6)	Female (7)	Total (8)	Male (9)	Female (10)
Total	13,777	9,925	3,852	2,585	2,013	572	11,192	7,912	3,280
Government	1,750	1,262	488	672	485	187	1,078	777	301
State Owned Enterprise	204	132	72	134	91	43	70	41	29
Private Owned Business Or Firm	741	601	140	253	219	34	488	382	106
Self Employed Farmer	10,538	7,591	2,947	1,328	1,078	250	9,210	6,513	2,697
Self Employed Non-Farmer	370	222	148	122	92	30	248	130	118
Non-Governmental/Non-Profit Organizations	72	47	25	27	13	14	45	34	11
Embassies And Bilateral Institution	39	26	13	19	14	5	20	12	8
United Nations And Other International Organizations	36	25	11	21	13	8	15	12	3
Other	27	19	8	9	8	1	18	11	7

Table 14.11 Employed population ten years and over by urban/rural, sex, district and employment sector

MANATUTO

Employment Sector	Urban + Rural			Urban			Rural		
	Total	Male	Female	Total	Male	Female	Total	Male	Female
(1)	(2)	(3)	(4)	(5)	(6)	(7)	(8)	(9)	(10)
Total	11,608	8,654	2,954	1,958	1,531	427	9,650	7,123	2,527
Government	1,504	1,059	445	465	345	120	1,039	714	325
State Owned Enterprise	44	38	6	25	21	4	19	17	2
Private Owned Business Or Firm	799	638	161	226	184	42	573	454	119
Self Employed Farmer	8,639	6,479	2,160	1,012	822	190	7,627	5,657	1,970
Self Employed Non-Farmer	394	265	129	143	97	46	251	168	83
Non-Governmental/Non-Profit Organizations	93	72	21	37	27	10	56	45	11
Embassies And Bilateral Institution	46	43	3	19	17	2	27	26	1
United Nations And Other International Organizations	10	6	4	5	1	4	5	5	-
Other	79	54	25	26	17	9	53	37	16

Table 14.12 Employed population ten years and over by urban/rural, sex, district and employment sector

OECUSSI

Employment Sector	Urban + Rural			Urban			Rural		
	Total	Male	Female	Total	Male	Female	Total	Male	Female
(1)	(2)	(3)	(4)	(5)	(6)	(7)	(8)	(9)	(10)
Total	19,867	13,720	6,147	2,040	1,532	508	17,827	12,188	5,639
Government	1,822	1,302	520	731	555	176	1,091	747	344
State Owned Enterprise	402	215	187	16	13	3	386	202	184
Private Owned Business Or Firm	2,169	1,482	687	399	316	83	1,770	1,166	604
Self Employed Farmer	14,584	10,219	4,365	666	499	167	13,918	9,720	4,198
Self Employed Non-Farmer	461	239	222	77	41	36	384	198	186
Non-Governmental/Non-Profit Organizations	126	81	45	33	24	9	93	57	36
Embassies And Bilateral Institution	84	62	22	38	32	6	46	30	16
United Nations And Other International Organizations	55	41	14	36	26	10	19	15	4
Other	164	79	85	44	26	18	120	53	67

Table 14.13 Employed population ten years and over by urban/rural, sex, district and employment sector

VIQUEQUE

Employment Sector	Urban + Rural			Urban			Rural		
	Total	Male	Female	Total	Male	Female	Total	Male	Female
(1)	(2)	(3)	(4)	(5)	(6)	(7)	(8)	(9)	(10)
Total	21,219	13,771	7,448	1,360	945	415	19,859	12,826	7,033
Government	2,098	1,637	461	450	342	108	1,648	1,295	353
State Owned Enterprise	282	150	132	6	4	2	276	146	130
Private Owned Business Or Firm	1,218	808	410	201	145	56	1,017	663	354
Self Employed Farmer	16,850	10,699	6,151	508	332	176	16,342	10,367	5,975
Self Employed Non-Farmer	582	344	238	114	66	48	468	278	190
Non-Governmental/Non-Profit Organizations	90	60	30	48	29	19	42	31	11
Embassies And Bilateral Institution	15	14	1	10	9	1	5	5	-
United Nations And Other International Organizations	29	26	3	11	9	2	18	17	1
Other	55	33	22	12	9	3	43	24	19

Table 15. The number of women fifteen years and over, women with live birth, and facility of delivery during last birth by sub-district and urban/rural

District, Urban/Rural, Sub-District	Women 15 years and over	Women with last birth	Facility of Delivery					
			Hospital	Government health post	Private health post	Own/Family house	Traditional birth attendant	Other
(1)	(2)	(3)	(4)	(5)	(6)	(7)	(8)	(9)
TIMOR LESTE	303,774	192,799	36,054	4,183	1,097	148,566	2,023	876
Urban	92,151	48,727	24,016	1,386	602	22,159	354	210
Rural	211,623	144,072	12,038	2,797	495	126,407	1,669	666
AINARO	15,587	10,607	658	159	52	9,367	313	58
Urban	3,297	2,065	334	47	10	1,646	15	13
Rural	12,290	8,542	324	112	42	7,721	298	45
AINARO	3,920	2,696	355	42	11	2,264	15	9
HATU-BUILICO	3,064	2,272	37	29	6	2,139	55	6
MAUBISSE	5,838	3,809	190	49	25	3,273	236	36
HATU-UDO	2,765	1,830	76	39	10	1,691	7	7
AILEU	12,025	7,522	718	265	22	6,409	84	24
Urban	913	404	145	7	2	246	3	1
Rural	11,112	7,118	573	258	20	6,163	81	23
AILEU VILA	5,756	3,269	416	82	10	2,712	37	12
LIQUIDOE	1,692	1,134	82	56	1	988	6	1
REMEXIO	2,691	1,836	110	103	7	1,600	8	8
LAULARA	1,886	1,283	110	24	4	1,109	33	3
BAUCAU	32,078	20,977	4,027	337	91	16,352	118	52
Urban	6,282	3,422	1,952	25	17	1,399	19	10
Rural	25,796	17,555	2,075	312	74	14,953	99	42
BAUCAU	13,281	8,169	3,117	100	30	4,867	39	16
LAGA	4,189	2,751	207	46	17	2,466	14	1
QUELICAI	5,036	3,488	219	30	12	3,215	8	4
BAGUIA	2,768	1,994	42	13	14	1,899	11	15
VEMASE	2,498	1,727	186	41	2	1,476	15	7
VENILALE	4,306	2,848	256	107	16	2,429	31	9

Table 15. The number of women fifteen years and over, women with live birth, and facility of delivery during last birth by sub-district and urban/rural

(Continued)

District, Urban/Rural, Sub-District	Women 15 years and over	Women with last birth	Facility of Delivery					
			Hospital	Government health post	Private health post	Own/Family house	Traditional birth attendant	Other
(1)	(2)	(3)	(4)	(5)	(6)	(7)	(8)	(9)
BOBONARO	26,935	18,477	2,072	309	36	15,851	147	62
Urban	4,866	2,934	1,023	35	6	1,852	13	5
Rural	22,069	15,543	1,049	274	30	13,999	134	57
MALIANA	7,420	4,730	1,341	44	12	3,304	22	7
CAILACO	2,858	1,950	115	34	7	1,769	20	5
BALIBO	4,299	3,013	262	58	2	2,665	9	17
ATABAE	3,033	2,171	162	111	6	1,872	19	1
LOLOTOE	2,186	1,634	30	13	1	1,583	1	6
BOBONARO	7,139	4,979	162	49	8	4,658	76	26
COVALIMA	17,234	11,866	2,058	131	45	9,395	213	24
Urban	2,276	1,266	608	12	9	627	10	-
Rural	14,958	10,600	1,450	119	36	8,768	203	24
FATULULIC	543	401	12	-	1	384	1	3
FATUMEAN	892	674	4	1	-	667	2	-
FOROHEM	1,207	862	113	8	3	738	-	-
MAUKATAR	1,854	1,340	234	22	3	1,078	3	-
SUAI	7,252	4,700	1,394	53	34	3,132	70	17
TILOMAR	1,981	1,435	227	21	2	1,171	12	2
ZUMALAI	3,505	2,454	74	26	2	2,225	125	2

Table 15. The number of women fifteen years and over, women with live birth, and facility of delivery during last birth by sub-district and urban/rural

(Continued)

District, Urban/Rural, Sub-District	Women 15 years and over	Women with last birth	Facility of Delivery					
			Hospital	Government health post	Private health post	Own/Family house	Traditional birth attendant	Other
(1)	(2)	(3)	(4)	(5)	(6)	(7)	(8)	(9)
DILI	68,596	36,024	18,476	1,242	525	15,210	403	168
Urban	57,205	29,025	16,997	958	490	10,208	226	146
Rural	11,391	6,999	1,479	284	35	5,002	177	22
VERA CRUZ	10,286	5,341	3,173	52	89	1,990	23	14
NAIN FETO	8,143	4,225	2,629	81	39	1,443	20	13
METINARO	1,335	845	100	8	1	728	5	3
ATAURO	2,688	1,747	144	159	4	1,318	115	7
DOM ALEIXO	30,480	15,422	8,424	790	351	5,611	168	78
CRISTO REI	15,664	8,444	4,006	152	41	4,120	72	53
ERMERA	32,061	20,276	977	253	65	18,671	240	70
Urban	2,144	1,167	233	20	1	910	1	2
Rural	29,917	19,109	744	233	64	17,761	239	68
RAILACO	2,801	1,677	141	27	7	1,467	21	14
ERMERA	9,050	5,476	413	94	18	4,913	21	17
LETEFOHO	5,866	3,629	140	54	16	3,388	23	8
ATSABE	5,035	3,361	126	23	17	3,052	141	2
HATOLIA	9,309	6,133	157	55	7	5,851	34	29
LIQUIÇA	18,305	11,535	1,096	369	48	9,908	77	37
Urban	1,592	723	189	33	4	492	-	5
Rural	16,713	10,812	907	336	44	9,416	77	32
BAZARTETE	6,755	4,239	427	62	21	3,686	30	13
LIQUIÇA	6,125	3,694	420	118	19	3,096	28	13
MAUBARA	5,425	3,602	249	189	8	3,126	19	11

Table 15. The number of women fifteen years and over, women with live birth, and facility of delivery during last birth by sub-district and urban/rural

(Continued)

District, Urban/Rural, Sub-District	Women 15 years and over	Women with last birth	Facility of Delivery					
			Hospital	Government health post	Private health post	Own/Family house	Traditional birth attendant	Other
(1)	(2)	(3)	(4)	(5)	(6)	(7)	(8)	(9)
LAUTEM	16,957	11,587	1,652	250	27	9,431	44	183
Urban	3,823	2,100	765	76	8	1,235	5	11
Rural	13,134	9,487	887	174	19	8,196	39	172
LOSPALOS	8,354	5,314	1,228	111	11	3,904	20	40
LAUTEM	3,970	2,814	279	53	8	2,323	14	137
ILIOMAR	2,009	1,565	43	32	3	1,478	6	3
LURO	1,495	1,070	55	21	4	985	3	2
TUTUALA	1,129	824	47	33	1	741	1	1
MANUFAHI	13,453	8,708	690	140	47	7,662	129	40
Urban	3,285	1,863	379	46	3	1,399	29	7
Rural	10,168	6,845	311	94	44	6,263	100	33
SAME	7,772	4,759	571	102	40	3,959	64	23
ALAS	1,886	1,433	55	7	1	1,362	4	4
FATUBERLIU	1,934	1,346	51	16	3	1,255	13	8
TURISCAI	1,861	1,170	13	15	3	1,086	48	5
MANATUTO	11,751	8,126	1,259	199	36	6,508	82	42
Urban	2,357	1,478	649	63	8	734	22	2
Rural	9,394	6,648	610	136	28	5,774	60	40
MANATUTO	3,311	2,226	703	68	12	1,393	48	2
LALEIA	959	624	157	48	4	401	4	10
LACLO	2,026	1,490	96	26	1	1,354	3	10
SOIBADA	802	552	34	3	1	508	1	5
BARIQUE/NATARBORA	1,300	953	74	17	8	847	3	4
LACLUBAR	3,353	2,281	195	37	10	2,005	23	11

Table 15. The number of women fifteen years and over, women with live birth, and facility of delivery during last birth by sub-district and urban/rural

(Continued)

District, Urban/Rural, Sub-District	Women 15 years and over	Women with last birth	Facility of Delivery					
			Hospital	Government health post	Private health post	Own/Family house	Traditional birth attendant	Other
(1)	(2)	(3)	(4)	(5)	(6)	(7)	(8)	(9)
OECUSSI	18,517	13,029	803	125	21	11,969	67	44
Urban	2,416	1,302	334	16	4	939	6	3
Rural	16,101	11,727	469	109	17	11,030	61	41
PANTE MACASAR	10,190	6,821	686	85	13	5,969	45	23
NITIBE	3,213	2,366	57	24	7	2,250	15	13
OESILO	2,884	2,133	43	6	1	2,070	6	7
PASSABE	2,230	1,709	17	10	-	1,680	1	1
VIQUEQUE	20,275	14,065	1,568	404	82	11,833	106	72
Urban	1,695	978	408	48	40	472	5	5
Rural	18,580	13,087	1,160	356	42	11,361	101	67
UATUCARBAU	2,065	1,467	192	41	8	1,206	19	1
OSSU	4,581	3,073	107	46	7	2,871	12	30
WATULARI	4,935	3,554	236	189	14	3,075	24	16
VIQUEQUE	6,938	4,736	924	101	50	3,593	45	23
LACLUTA	1,756	1,235	109	27	3	1,088	6	2

Table 16. The number of women fifteen years and over, women with live birth, and assistance during delivery of last birth by sub-district and urban/rural

private household only

District, Urban/Rural, Sub-District	Women 15 years and over	Women with last birth	Assistance during delivery						
			None	Doctor	Nurse	Trained midwife	Untrained midwife	Relatives	Other
(1)	(2)	(3)	(4)	(5)	(6)	(7)	(8)	(9)	(10)
TIMOR LESTE	303,774	192,799	5,148	10,071	17,500	22,131	29,455	107,617	877
Urban	92,151	48,727	1,146	6,079	10,436	11,361	6,106	13,495	104
Rural	211,623	144,072	4,002	3,992	7,064	10,770	23,349	94,122	773
AINARO	15,587	10,607	214	169	387	619	957	7,715	546
Urban	3,297	2,065	33	72	129	277	193	1,354	7
Rural	12,290	8,542	181	97	258	342	764	6,361	539
AINARO	3,920	2,696	40	41	188	297	187	1,940	3
HATU-BUILICO	3,064	2,272	6	13	38	62	188	1,962	3
MAUBISSE	5,838	3,809	93	76	88	164	392	2,457	539
HATU-UDO	2,765	1,830	75	39	73	96	190	1,356	1
AILEU	12,025	7,522	226	198	565	770	1,119	4,628	16
Urban	913	404	3	11	63	124	40	160	3
Rural	11,112	7,118	223	187	502	646	1,079	4,468	13
AILEU VILA	5,756	3,269	100	93	174	433	431	2,024	14
LIQUIDOE	1,692	1,134	17	24	114	78	175	726	-
REMEXIO	2,691	1,836	85	41	197	112	65	1,335	1
LAULARA	1,886	1,283	24	40	80	147	448	543	1

Table 16. The number of women fifteen years and over, women with live birth, and assistance during delivery of last birth by sub-district and urban/rural

(Continued)

private household only

District, Urban/Rural, Sub-District	Women 15 years and over	Women with last birth	Assistance during delivery						
			None	Doctor	Nurse	Trained midwife	Untrained midwife	Relatives	Other
(1)	(2)	(3)	(4)	(5)	(6)	(7)	(8)	(9)	(10)
BAUCAU	32,078	20,977	331	679	1,020	3,436	2,007	13,421	83
Urban	6,282	3,422	57	186	336	1,566	226	1,042	9
Rural	25,796	17,555	274	493	684	1,870	1,781	12,379	74
BAUCAU	13,281	8,169	149	376	627	2,369	606	3,978	64
LAGA	4,189	2,751	47	79	66	153	434	1,972	-
QUELICAI	5,036	3,488	2	65	112	204	51	3,053	1
BAGUIA	2,768	1,994	103	28	62	114	142	1,535	10
VEMASE	2,498	1,727	11	16	32	417	715	535	1
VENILALE	4,306	2,848	19	115	121	179	59	2,348	7
BOBONARO	26,935	18,477	654	862	1,025	1,110	3,201	11,605	20
Urban	4,866	2,934	108	385	287	453	142	1,557	2
Rural	22,069	15,543	546	477	738	657	3,059	10,048	18
MALIANA	7,420	4,730	199	486	359	618	341	2,724	3
CAILACO	2,858	1,950	66	72	86	90	59	1,575	2
BALIBO	4,299	3,013	150	116	231	112	630	1,773	1
ATABAE	3,033	2,171	109	89	152	141	802	878	-
LOLOTOE	2,186	1,634	4	30	104	29	79	1,383	5
BOBONARO	7,139	4,979	126	69	93	120	1,290	3,272	9

Table 16. The number of women fifteen years and over, women with live birth, and assistance during delivery of last birth by sub-district and urban/rural

(Continued)

private household only

District, Urban/Rural, Sub-District	Women 15 years and over	Women with last birth	Assistance during delivery						
			None	Doctor	Nurse	Trained midwife	Untrained midwife	Relatives	Other
(1)	(2)	(3)	(4)	(5)	(6)	(7)	(8)	(9)	(10)
COVALIMA	17,234	11,866	146	391	1,028	1,453	3,276	5,563	9
Urban	2,276	1,266	21	116	313	281	82	452	1
Rural	14,958	10,600	125	275	715	1,172	3,194	5,111	8
FATULULIC	543	401	7	13	36	9	4	331	1
FATUMEAN	892	674	1	2	34	27	145	465	-
FOROHEM	1,207	862	11	26	118	128	7	572	-
MAUKATAR	1,854	1,340	5	31	20	230	80	974	-
SUAI	7,252	4,700	100	219	642	804	1,000	1,928	7
TILOMAR	1,981	1,435	10	58	94	209	156	908	-
ZUMALAI	3,505	2,454	12	42	84	46	1,884	385	1
DILI	68,596	36,024	751	5,257	8,774	7,268	6,527	7,374	73
Urban	57,205	29,025	612	4,648	7,999	6,710	4,095	4,897	64
Rural	11,391	6,999	139	609	775	558	2,432	2,477	9
VERA CRUZ	10,286	5,341	73	870	1,466	1,190	549	1,177	16
NAIN FETO	8,143	4,225	73	775	749	1,297	763	558	10
METINARO	1,335	845	5	39	56	42	123	578	2
ATAURO	2,688	1,747	8	73	109	158	1,283	115	1
DOM ALEIXO	30,480	15,422	396	2,611	4,221	3,243	1,808	3,107	36
CRISTO REI	15,664	8,444	196	889	2,173	1,338	2,001	1,839	8

Table 16. The number of women fifteen years and over, women with live birth, and assistance during delivery of last birth by sub-district and urban/rural

(Continued)

private household only

District, Urban/Rural, Sub-District	Women 15 years and over	Women with last birth	Assistance during delivery						
			None	Doctor	Nurse	Trained midwife	Untrained midwife	Relatives	Other
(1)	(2)	(3)	(4)	(5)	(6)	(7)	(8)	(9)	(10)
ERMERA	32,061	20,276	822	441	756	557	2,092	15,583	25
Urban	2,144	1,167	17	54	191	74	29	802	-
Rural	29,917	19,109	805	387	565	483	2,063	14,781	25
RAILACO	2,801	1,677	152	80	104	60	501	780	-
ERMERA	9,050	5,476	115	174	326	209	83	4,564	5
LETEFOHO	5,866	3,629	89	55	96	79	68	3,241	1
ATSABE	5,035	3,361	67	49	117	100	1,232	1,793	3
HATOLIA	9,309	6,133	399	83	113	109	208	5,205	16
LIQUIÇA	18,305	11,535	391	437	1,177	670	1,206	7,637	17
Urban	1,592	723	7	70	209	95	52	287	3
Rural	16,713	10,812	384	367	968	575	1,154	7,350	14
BAZARTETE	6,755	4,239	196	144	494	225	606	2,567	7
LIQUIÇA	6,125	3,694	148	146	374	245	461	2,314	6
MAUBARA	5,425	3,602	47	147	309	200	139	2,756	4

Table 16. The number of women fifteen years and over, women with live birth, and assistance during delivery of last birth by sub-district and urban/rural

(Continued)

private household only

District, Urban/Rural, Sub-District	Women 15 years and over	Women with last birth	Assistance during delivery						
			None	Doctor	Nurse	Trained midwife	Untrained midwife	Relatives	Other
(1)	(2)	(3)	(4)	(5)	(6)	(7)	(8)	(9)	(10)
LAUTEM	16,957	11,587	443	349	592	1,290	1,442	7,452	19
Urban	3,823	2,100	152	190	323	342	123	968	2
Rural	13,134	9,487	291	159	269	948	1,319	6,484	17
LOSPALOS	8,354	5,314	302	245	454	723	425	3,156	9
LAUTEM	3,970	2,814	57	48	92	254	469	1,888	6
ILIOMAR	2,009	1,565	5	36	17	48	77	1,380	2
LURO	1,495	1,070	21	7	10	78	399	555	-
TUTUALA	1,129	824	58	13	19	187	72	473	2
MANUFAHI	13,453	8,708	355	168	454	744	2,552	4,417	18
Urban	3,285	1,863	47	72	183	224	243	1,091	3
Rural	10,168	6,845	308	96	271	520	2,309	3,326	15
SAME	7,772	4,759	214	111	368	445	993	2,618	10
ALAS	1,886	1,433	23	14	34	106	692	564	-
FATUBERLIU	1,934	1,346	52	26	25	145	588	503	7
TURISCAI	1,861	1,170	66	17	27	48	279	732	1

Table 16. The number of women fifteen years and over, women with live birth, and assistance during delivery of last birth by sub-district and urban/rural

(Continued)

private household only

District, Urban/Rural, Sub-District	Women 15 years and over	Women with last birth	Assistance during delivery						
			None	Doctor	Nurse	Trained midwife	Untrained midwife	Relatives	Other
(1)	(2)	(3)	(4)	(5)	(6)	(7)	(8)	(9)	(10)
MANATUTO	11,751	8,126	339	256	515	1,543	911	4,551	11
Urban	2,357	1,478	29	96	68	671	342	272	-
Rural	9,394	6,648	310	160	447	872	569	4,279	11
MANATUTO	3,311	2,226	65	101	107	780	430	743	-
LALEIA	959	624	7	9	39	192	92	276	9
LACLO	2,026	1,490	45	31	57	76	43	1,237	1
SOIBADA	802	552	32	18	79	80	16	327	-
BARIQUE/NATARBORA	1,300	953	44	47	76	274	57	454	1
LACLUBAR	3,353	2,281	146	50	157	141	273	1,514	-
OECUSSI	18,517	13,029	288	353	460	984	2,662	8,267	15
Urban	2,416	1,302	36	114	194	194	362	397	5
Rural	16,101	11,727	252	239	266	790	2,300	7,870	10
PANTE MACASAR	10,190	6,821	164	289	350	731	1,876	3,403	8
NITIBE	3,213	2,366	102	30	57	224	607	1,343	3
OESILO	2,884	2,133	20	18	38	21	130	1,902	4
PASSABE	2,230	1,709	2	16	15	8	49	1,619	-
VIQUEQUE	20,275	14,065	188	511	747	1,687	1,503	9,404	25
Urban	1,695	978	24	65	141	350	177	216	5
Rural	18,580	13,087	164	446	606	1,337	1,326	9,188	20
UATUCARBAU	2,065	1,467	26	60	154	215	102	910	-
OSSU	4,581	3,073	41	97	64	105	36	2,727	3
WATULARI	4,935	3,554	16	101	176	450	481	2,322	8
VIQUEQUE	6,938	4,736	93	234	337	752	806	2,501	13
LACLUTA	1,756	1,235	12	19	16	165	78	944	1

Table 17.a.1 Population five years and below by urban/rural, sex, birth registration and sub-district

**URBAN + RURAL
BOTH SEXES**

District, Sub-District	Birth Registration									
	Total	RDTL birth certificate	Civil Registration Office	Hospital	Suco	Church	Registered in other places	Not registered	Don't Know	Not Stated
(1)	(2)	(3)	(4)	(5)	(6)	(7)	(8)	(9)	(10)	(11)
TIMOR LESTE	183,663	55,168	2,759	40,179	16,352	52,067	590	13,171	3,113	264
AINARO	11,462	4,718	148	2,017	541	3,020	19	848	143	8
Ainaro	2,739	1,151	27	581	129	427	8	349	61	6
Hatu-Builico	2,700	1,530	77	281	72	495	3	222	19	1
Maubisse	4,330	932	21	755	325	2,008	7	243	38	1
Hatu-Udo	1,693	1,105	23	400	15	90	1	34	25	-
AILEU	7,195	2,473	446	1,489	672	1,595	12	400	99	9
Aileu Vila	3,146	1,686	219	471	182	433	6	128	21	-
Liquidoe	1,011	222	94	280	123	262	2	24	1	3
Remexio	1,791	355	42	443	161	528	3	207	52	-
Laulara	1,247	210	91	295	206	372	1	41	25	6
BAUCAU	18,760	5,399	244	5,306	1,238	5,115	31	1,204	164	59
Baucau	7,587	1,802	109	2,697	215	2,024	13	607	91	29
Laga	2,376	615	52	618	138	800	5	127	9	12
Quelicaí	2,780	592	21	654	401	953	6	121	21	11
Baguia	1,668	376	6	551	154	527	-	42	11	1
Vemase	1,577	858	28	186	73	223	3	183	18	5
Venilale	2,772	1,156	28	600	257	588	4	124	14	1
BOBONARO	16,361	4,811	195	3,516	1,307	4,837	19	1,334	310	32
Maliana	4,118	1,568	33	886	129	1,137	12	268	82	3
Cailaco	1,771	490	26	462	153	562	2	41	33	2
Balibo	2,726	1,050	22	848	297	327	-	172	9	1
Atabae	2,214	263	7	311	126	1,389	1	107	10	-
Lolotoe	1,194	284	4	175	196	499	-	17	7	12
Bobonaro	4,338	1,156	103	834	406	923	4	729	169	14

Table 17.a.1 Population five years and below by urban/rural, sex, birth registration and sub-district

(Continued)

**URBAN + RURAL
BOTH SEXES**

District, Sub-District	Birth Registration									
	Total	RDTL birth certificate	Civil Registration Office	Hospital	Suco	Church	Registered in other places	Not registered	Don't Know	Not Stated
(1)	(2)	(3)	(4)	(5)	(6)	(7)	(8)	(9)	(10)	(11)
COVALIMA	9,491	2,285	127	1,891	1,076	3,428	42	444	195	3
Fatululic	314	26	3	152	11	117	1	4	-	-
Fatumean	588	92	6	103	141	219	-	10	17	-
Forohem	607	95	1	166	24	297	1	16	7	-
Maukatar	979	111	38	157	242	359	2	40	29	1
Suai	3,735	986	37	431	285	1,685	11	231	67	2
Tilomar	1,296	554	19	304	151	189	19	60	-	-
Zumalai	1,972	421	23	578	222	562	8	83	75	-
DILI	35,916	9,401	293	4,760	1,550	14,890	326	4,085	565	46
Vera Cruz	4,744	1,496	38	516	301	1,822	41	415	111	4
Nain Feto	3,671	1,252	27	449	113	1,336	30	428	29	7
Metinaro	817	94	7	60	57	435	21	61	82	-
Atauro	1,371	201	7	185	192	763	6	11	6	-
Dom Aleixo	16,776	4,277	144	2,589	681	6,506	143	2,171	241	24
Cristo Rei	8,537	2,081	70	961	206	4,028	85	999	96	11
ERMERA	21,423	4,803	277	5,358	1,881	6,477	23	1,893	701	10
Railaco	1,859	489	12	501	380	302	-	119	56	-
Ermera	6,135	2,066	97	1,281	249	1,662	7	530	233	10
Letefoho	3,462	675	30	731	393	1,274	3	278	78	-
Atsabe	3,157	317	69	909	509	861	9	343	140	-
Hatolia	6,810	1,256	69	1,936	350	2,378	4	623	194	-

Table 17.a.1 Population five years and below by urban/rural, sex, birth registration and sub-district

(Continued)

**URBAN + RURAL
BOTH SEXES**

District, Sub-District	Birth Registration									
	Total	RDTL birth certificate	Civil Registration Office	Hospital	Suco	Church	Registered in other places	Not registered	Don't Know	Not Stated
(1)	(2)	(3)	(4)	(5)	(6)	(7)	(8)	(9)	(10)	(11)
LIQUIÇA	11,122	3,337	247	2,946	2,506	1,196	23	544	320	3
Bazartete	4,215	1,491	84	861	950	425	14	277	113	-
Liquiça	3,552	727	61	1,416	633	471	5	145	91	3
Maubara	3,355	1,119	102	669	923	300	4	122	116	-
LAUTEM	10,790	5,223	180	1,841	1,456	1,380	22	478	148	62
Lospalos	5,003	2,665	92	706	481	646	10	285	85	33
Lautem	2,613	1,169	52	576	436	204	4	101	51	20
Iliomar	1,476	586	20	236	201	390	8	23	4	8
Luro	1,011	431	5	209	276	57	-	25	7	1
Tutuala	687	372	11	114	62	83	-	44	1	-
MANUFAHI	8,462	2,679	142	2,413	784	1,876	3	401	156	8
Same	4,777	1,695	53	1,442	191	1,076	1	187	128	4
Alas	1,400	326	47	618	120	235	1	43	10	-
Fatuberliu	1,075	339	14	205	144	256	1	111	5	-
Turiscari	1,210	319	28	148	329	309	-	60	13	4

Table 17.a.1 Population five years and below by urban/rural, sex, birth registration and sub-district

(Continued)

**URBAN + RURAL
BOTH SEXES**

District, Sub-District	Birth Registration									
	Total	RDTL birth certificate	Civil Registration Office	Hospital	Suco	Church	Registered in other places	Not registered	Don't Know	Not Stated
(1)	(2)	(3)	(4)	(5)	(6)	(7)	(8)	(9)	(10)	(11)
MANATUTO	7,297	1,939	112	1,965	1,219	1,699	15	264	81	3
Manatuto	1,974	902	21	546	67	342	4	72	20	-
Laleia	466	182	2	154	17	100	-	8	3	-
Laclo	1,527	370	70	262	421	288	3	93	17	3
Soibada	530	58	3	256	36	155	2	13	7	-
Barique/Natarbora	687	60	7	336	101	175	-	4	4	-
Laclubar	2,113	367	9	411	577	639	6	74	30	-
OECUSSI	12,797	3,747	98	3,830	295	4,007	37	667	106	10
Pante Macasar	6,873	1,733	61	1,582	185	2,837	33	387	51	4
Nitibe	2,325	420	14	1,072	56	670	4	72	16	1
Oesilo	1,992	887	8	686	18	245	-	110	33	5
Passabe	1,607	707	15	490	36	255	-	98	6	-
VIQUEQUE	12,587	4,353	250	2,847	1,827	2,547	18	609	125	11
Uatucarbau	1,328	510	8	496	95	191	3	19	4	2
Ossu	2,730	934	123	280	588	561	-	196	46	2
Watulari	3,102	608	41	758	498	1,053	4	132	8	-
Viqueque	4,420	2,095	77	768	557	600	11	246	59	7
Lacluta	1,007	206	1	545	89	142	-	16	8	-

Table 17.a.2 Population five years and below by urban/rural, sex, birth registration and sub-district

**URBAN + RURAL
MALE**

District, Sub-District	Birth Registration									
	Total	RDTL birth certificate	Civil Registration Office	Hospital	Suco	Church	Registered in other places	Not registered	Don't Know	Not Stated
(1)	(2)	(3)	(4)	(5)	(6)	(7)	(8)	(9)	(10)	(11)
TIMOR LESTE	94,838	28,610	1,426	20,799	8,494	26,653	316	6,759	1,645	136
AINARO	2,485	2,485	75	1,050	283	1,574	13	440	71	1
Ainaro	660	660	13	302	68	226	4	189	25	1
Hatu-Builico	785	785	40	150	36	239	2	100	10	-
Maubisse	459	459	14	392	169	1,053	6	137	21	-
Hatu-Udo	581	581	8	206	10	56	1	14	15	-
AILEU	1,257	1,257	230	752	355	822	8	205	42	7
Aileu Vila	888	888	114	251	98	236	4	67	8	-
Liquidoe	112	112	49	144	61	133	-	14	-	2
Remexio	158	158	21	205	86	262	3	104	22	-
Laulara	99	99	46	152	110	191	1	20	12	5
BAUCAU	2,837	2,837	116	2,696	634	2,601	18	622	90	36
Baucau	961	961	55	1,382	111	1,031	4	297	51	18
Laga	317	317	22	314	65	434	4	75	4	5
Quelicai	319	319	10	352	210	473	6	63	12	9
Baguia	206	206	2	257	80	262	-	20	6	-
Vemase	458	458	18	94	36	108	2	95	10	3
Venilale	576	576	9	297	132	293	2	72	7	1
BOBONARO	2,443	2,443	101	1,848	698	2,455	13	686	147	12
Maliana	790	790	18	445	72	582	8	127	41	-
Cailaco	223	223	15	249	79	278	2	23	12	-
Balibo	521	521	12	426	151	178	-	89	4	-
Atabae	146	146	2	177	71	713	1	60	5	-
Lolotoe	144	144	2	102	96	259	-	11	2	7
Bobonaro	619	619	52	449	229	445	2	376	83	5

Table 17.a.2 Population five years and below by urban/rural, sex, birth registration and sub-district

(Continued)

**URBAN + RURAL
MALE**

District, Sub-District	Birth Registration									
	Total	RDTL birth certificate	Civil Registration Office	Hospital	Suco	Church	Registered in other places	Not registered	Don't Know	Not Stated
(1)	(2)	(3)	(4)	(5)	(6)	(7)	(8)	(9)	(10)	(11)
COVALIMA	1,192	1,192	62	940	574	1,773	20	221	109	1
Fatululic	13	13	2	67	6	63	1	1	-	-
Fatumean	46	46	2	57	73	118	-	6	9	-
Forohem	43	43	-	86	16	151	1	3	6	-
Maukatar	71	71	23	77	129	192	-	25	17	-
Suai	516	516	17	215	144	851	4	116	32	1
Tilomar	278	278	5	150	94	102	9	33	-	-
Zumalai	225	225	13	288	112	296	5	37	45	-
DILI	4,898	4,898	172	2,528	804	7,758	170	2,059	300	24
Vera Cruz	771	771	24	294	164	935	26	207	58	1
Nain Feto	623	623	19	242	59	696	15	226	14	6
Metinaro	58	58	3	33	31	245	12	27	44	-
Atauro	106	106	3	100	96	390	5	7	2	-
Dom Aleixo	2,253	2,253	82	1,342	351	3,409	67	1,093	129	13
Cristo Rei	1,087	1,087	41	517	103	2,083	45	499	53	4
ERMERA	2,437	2,437	161	2,751	979	3,207	16	963	382	4
Railaco	248	248	6	238	195	139	-	61	35	-
Ermera	1,050	1,050	54	643	145	809	7	272	135	4
Letefoho	345	345	21	392	204	633	-	155	40	-
Atsabe	163	163	43	476	257	411	6	172	72	-
Hatolia	631	631	37	1,002	178	1,215	3	303	100	-

Table 17.a.2 Population five years and below by urban/rural, sex, birth registration and sub-district

(Continued)

**URBAN + RURAL
MALE**

District, Sub-District	Birth Registration									
	Total	RDTL birth certificate	Civil Registration Office	Hospital	Suco	Church	Registered in other places	Not registered	Don't Know	Not Stated
(1)	(2)	(3)	(4)	(5)	(6)	(7)	(8)	(9)	(10)	(11)
LIQUIÇA	1,731	1,731	117	1,516	1,272	596	10	284	165	2
Bazartete	758	758	36	438	486	209	4	146	57	-
Liquiça	385	385	40	734	313	244	4	79	40	2
Maubara	588	588	41	344	473	143	2	59	68	-
LAUTEM	2,634	2,634	96	969	771	723	11	249	85	26
Lospalos	1,355	1,355	51	352	269	343	7	142	51	15
Lautem	604	604	33	323	207	97	-	61	25	7
Iliomar	286	286	7	128	103	193	4	14	3	3
Luro	210	210	2	108	163	36	-	14	5	1
Tutuala	179	179	3	58	29	54	-	18	1	-
MANUFAHI	1,442	1,442	75	1,195	379	957	2	219	93	6
Same	902	902	25	711	99	534	1	104	75	2
Alas	180	180	27	328	56	132	1	27	8	-
Fatuberliu	186	186	7	88	61	143	-	58	2	-
Turiscas	174	174	16	68	163	148	-	30	8	4

Table 17.a.2 Population five years and below by urban/rural, sex, birth registration and sub-district

(Continued)

**URBAN + RURAL
MALE**

District, Sub-District	Birth Registration									
	Total	RDTL birth certificate	Civil Registration Office	Hospital	Suco	Church	Registered in other places	Not registered	Don't Know	Not Stated
(1)	(2)	(3)	(4)	(5)	(6)	(7)	(8)	(9)	(10)	(11)
MANATUTO	1,014	1,014	49	1,037	616	861	7	132	36	3
Manatuto	453	453	12	276	38	193	-	32	11	-
Laleia	102	102	-	82	10	43	-	5	2	-
Laclo	198	198	25	146	218	148	-	50	7	3
Soibada	30	30	2	130	21	75	1	8	2	-
Barique/Natarbora	27	27	4	175	50	100	-	1	2	-
Laclubar	204	204	6	228	279	302	6	36	12	-
OECUSSI	1,926	1,926	48	2,014	164	2,025	19	354	58	6
Pante Macasar	911	911	27	826	110	1,419	17	205	30	3
Nitibe	221	221	7	579	27	354	2	38	12	1
Oesilo	437	437	6	353	10	122	-	60	15	2
Passabe	357	357	8	256	17	130	-	51	1	-
VIQUEQUE	2,314	2,314	124	1,503	965	1,301	9	325	67	8
Uatucarbau	260	260	5	254	42	94	2	8	2	-
Ossu	475	475	56	150	297	287	-	93	25	2
Watulari	330	330	23	405	275	558	2	80	5	-
Viqueque	1,130	1,130	39	404	308	287	5	135	30	6
Lacluta	119	119	1	290	43	75	-	9	5	-

Table 17.a.3 Population five years and below by urban/rural, sex, birth registration and sub-district

URBAN + RURAL

FEMALE

District, Sub-District	Birth Registration									
	Total	RDTL birth certificate	Civil Registration Office	Hospital	Suco	Church	Registered in other places	Not registered	Don't Know	Not Stated
(1)	(2)	(3)	(4)	(5)	(6)	(7)	(8)	(9)	(10)	(11)
TIMOR LESTE	88,825	26,558	1,333	19,380	7,858	25,414	274	6,412	1,468	128
AINARO	2,233	2,233	73	967	258	1,446	6	408	72	7
Ainaro	491	491	14	279	61	201	4	160	36	5
Hatu-Builico	745	745	37	131	36	256	1	122	9	1
Maubisse	473	473	7	363	156	955	1	106	17	1
Hatu-Udo	524	524	15	194	5	34	-	20	10	-
AILEU	1,216	1,216	216	737	317	773	4	195	57	2
Aileu Vila	798	798	105	220	84	197	2	61	13	-
Liquidoe	110	110	45	136	62	129	2	10	1	1
Remexio	197	197	21	238	75	266	-	103	30	-
Laulara	111	111	45	143	96	181	-	21	13	1
BAUCAU	2,562	2,562	128	2,610	604	2,514	13	582	74	23
Baucau	841	841	54	1,315	104	993	9	310	40	11
Laga	298	298	30	304	73	366	1	52	5	7
Quelicai	273	273	11	302	191	480	-	58	9	2
Baguia	170	170	4	294	74	265	-	22	5	1
Vemase	400	400	10	92	37	115	1	88	8	2
Venilale	580	580	19	303	125	295	2	52	7	-

Table 17.a.3 Population five years and below by urban/rural, sex, birth registration and sub-district

(Continued)

**URBAN + RURAL
FEMALE**

District, Sub-District	Birth Registration									
	Total	RDTL birth certificate	Civil Registration Office	Hospital	Suco	Church	Registered in other places	Not registered	Don't Know	Not Stated
(1)	(2)	(3)	(4)	(5)	(6)	(7)	(8)	(9)	(10)	(11)
BOBONARO	2,368	2,368	94	1,668	609	2,382	6	648	163	20
Maliana	778	778	15	441	57	555	4	141	41	3
Cailaco	267	267	11	213	74	284	-	18	21	2
Balibo	529	529	10	422	146	149	-	83	5	1
Atabae	117	117	5	134	55	676	-	47	5	-
Lolotoe	140	140	2	73	100	240	-	6	5	5
Bobonaro	537	537	51	385	177	478	2	353	86	9
COVALIMA	1,093	1,093	65	951	502	1,655	22	223	86	2
Fatululic	13	13	1	85	5	54	-	3	-	-
Fatumean	46	46	4	46	68	101	-	4	8	-
Forohem	52	52	1	80	8	146	-	13	1	-
Maukatar	40	40	15	80	113	167	2	15	12	1
Suai	470	470	20	216	141	834	7	115	35	1
Tilomar	276	276	14	154	57	87	10	27	-	-
Zumalai	196	196	10	290	110	266	3	46	30	-
DILI	4,503	4,503	121	2,232	746	7,132	156	2,026	265	22
Vera Cruz	725	725	14	222	137	887	15	208	53	3
Nain Feto	629	629	8	207	54	640	15	202	15	1
Metinaro	36	36	4	27	26	190	9	34	38	-
Atauro	95	95	4	85	96	373	1	4	4	-
Dom Aleixo	2,024	2,024	62	1,247	330	3,097	76	1,078	112	11
Cristo Rei	994	994	29	444	103	1,945	40	500	43	7

Table 17.a.3 Population five years and below by urban/rural, sex, birth registration and sub-district

(Continued)

**URBAN + RURAL
FEMALE**

District, Sub-District	Birth Registration									
	Total	RDTL birth certificate	Civil Registration Office	Hospital	Suco	Church	Registered in other places	Not registered	Don't Know	Not Stated
(1)	(2)	(3)	(4)	(5)	(6)	(7)	(8)	(9)	(10)	(11)
ERMERA	2,366	2,366	116	2,607	902	3,270	7	930	319	6
Railaco	241	241	6	263	185	163	-	58	21	-
Ermera	1,016	1,016	43	638	104	853	-	258	98	6
Letefoho	330	330	9	339	189	641	3	123	38	-
Atsabe	154	154	26	433	252	450	3	171	68	-
Hatolia	625	625	32	934	172	1,163	1	320	94	-
LIQUIÇA	1,606	1,606	130	1,430	1,234	600	13	260	155	1
Bazartete	733	733	48	423	464	216	10	131	56	-
Liquiça	342	342	21	682	320	227	1	66	51	1
Maubara	531	531	61	325	450	157	2	63	48	-
LAUTEM	2,589	2,589	84	872	685	657	11	229	63	36
Lospalos	1,310	1,310	41	354	212	303	3	143	34	18
Lautem	565	565	19	253	229	107	4	40	26	13
Iliomar	300	300	13	108	98	197	4	9	1	5
Luro	221	221	3	101	113	21	-	11	2	-
Tutuala	193	193	8	56	33	29	-	26	-	-
MANUFAHI	1,237	1,237	67	1,218	405	919	1	182	63	2
Same	793	793	28	731	92	542	-	83	53	2
Alas	146	146	20	290	64	103	-	16	2	-
Fatuberliu	153	153	7	117	83	113	1	53	3	-
Turiscail	145	145	12	80	166	161	-	30	5	-

Table 17.a.3 Population five years and below by urban/rural, sex, birth registration and sub-district

(Continued)

**URBAN + RURAL
FEMALE**

District, Sub-District	Birth Registration									
	Total	RDTL birth certificate	Civil Registration Office	Hospital	Suco	Church	Registered in other places	Not registered	Don't Know	Not Stated
(1)	(2)	(3)	(4)	(5)	(6)	(7)	(8)	(9)	(10)	(11)
MANATUTO	925	925	63	928	603	838	8	132	45	-
Manatuto	449	449	9	270	29	149	4	40	9	-
Laleia	80	80	2	72	7	57	-	3	1	-
Laclo	172	172	45	116	203	140	3	43	10	-
Soibada	28	28	1	126	15	80	1	5	5	-
Barique/Natarbora	33	33	3	161	51	75	-	3	2	-
Laclubar	163	163	3	183	298	337	-	38	18	-
OECUSSI	1,821	1,821	50	1,816	131	1,982	18	313	48	4
Pante Macasar	822	822	34	756	75	1,418	16	182	21	1
Nitibe	199	199	7	493	29	316	2	34	4	-
Oesilo	450	450	2	333	8	123	-	50	18	3
Passabe	350	350	7	234	19	125	-	47	5	-
VIQUEQUE	2,039	2,039	126	1,344	862	1,246	9	284	58	3
Uatucarbau	250	250	3	242	53	97	1	11	2	2
Ossu	459	459	67	130	291	274	-	103	21	-
Watulari	278	278	18	353	223	495	2	52	3	-
Viqueque	965	965	38	364	249	313	6	111	29	1
Lacluta	87	87	-	255	46	67	-	7	3	-

Table 18.a.1 Population five years and below by urban/rural, sex, birth registration, district and age

**URBAN + RURAL
BOTH SEXES**

Age	Birth Registration									
	Total	RDTL birth certificate	Civil Registration Office	Hospital	Suco	Church	Registered in other places	Not registered	Don't Know	Not Stated
(1)	(2)	(3)	(4)	(5)	(6)	(7)	(8)	(9)	(10)	(11)
TIMOR LESTE	183,663	55,168	2,759	40,179	16,352	52,067	590	13,171	3,113	264
0	30,978	6,174	398	11,061	3,324	4,378	101	4,768	737	37
1	25,652	6,517	374	7,055	2,672	6,395	88	2,090	422	39
2	31,196	8,726	560	6,878	2,998	9,463	109	1,976	456	30
3	32,235	10,333	445	6,159	2,672	10,284	94	1,737	447	64
4	32,584	11,465	502	4,988	2,628	10,915	90	1,466	499	31
5	31,018	11,953	480	4,038	2,058	10,632	108	1,134	552	63
AINARO	11,462	4,718	148	2,017	541	3,020	19	848	143	8
0	1,954	528	16	636	123	251	3	358	38	1
1	1,481	450	14	395	105	349	4	142	21	1
2	2,021	783	33	387	95	562	4	140	16	1
3	2,059	954	26	261	84	619	2	90	20	3
4	2,024	1,038	24	196	83	596	2	64	21	-
5	1,923	965	35	142	51	643	4	54	27	2
AILEU	7,195	2,473	446	1,489	672	1,595	12	400	99	9
0	1,199	266	56	395	143	173	5	138	22	1
1	960	289	60	230	108	205	2	55	9	2
2	1,274	404	82	271	120	320	3	61	12	1
3	1,219	436	74	241	115	278	1	53	19	2
4	1,238	519	74	181	101	297	-	48	16	2
5	1,305	559	100	171	85	322	1	45	21	1

Table 18.a.1 Population five years and below by urban/rural, sex, birth registration, district and age

(Continued)

URBAN + RURAL
BOTH SEXES

Age	Birth Registration									
	Total	RDTL birth certificate	Civil Registration Office	Hospital	Suco	Church	Registered in other places	Not registered	Don't Know	Not Stated
(1)	(2)	(3)	(4)	(5)	(6)	(7)	(8)	(9)	(10)	(11)
BAUCAU	18,760	5,399	244	5,306	1,238	5,115	31	1,204	164	59
0	3,199	486	30	1,450	262	505	6	418	31	11
1	2,547	549	33	914	201	652	2	166	21	9
2	3,149	783	50	924	225	934	3	198	26	6
3	3,296	1,043	44	839	185	973	8	170	21	13
4	3,321	1,256	48	619	212	1,004	10	138	26	8
5	3,248	1,282	39	560	153	1,047	2	114	39	12
BOBONARO	16,361	4,811	195	3,516	1,307	4,837	19	1,334	310	32
0	2,617	504	25	960	259	419	5	386	57	2
1	2,265	568	22	605	218	566	5	233	46	2
2	2,780	830	43	587	185	884	-	207	41	3
3	2,931	923	31	561	220	931	5	196	49	15
4	3,013	1,023	46	419	227	1,078	4	158	55	3
5	2,755	963	28	384	198	959	-	154	62	7
COVALIMA	9,491	2,285	127	1,891	1,076	3,428	42	444	195	3
0	1,430	239	10	473	209	281	10	176	32	-
1	1,316	262	15	333	167	456	7	51	25	-
2	1,526	316	21	272	170	630	9	74	34	-
3	1,698	431	27	291	177	669	5	68	30	-
4	1,754	460	30	293	182	700	7	40	42	-
5	1,767	577	24	229	171	692	4	35	32	3

Table 18.a.1 Population five years and below by urban/rural, sex, birth registration, district and age

(Continued)

URBAN + RURAL
BOTH SEXES

Age	Birth Registration									
	Total	RDTL birth certificate	Civil Registration Office	Hospital	Suco	Church	Registered in other places	Not registered	Don't Know	Not Stated
(1)	(2)	(3)	(4)	(5)	(6)	(7)	(8)	(9)	(10)	(11)
DILI	35,916	9,401	293	4,760	1,550	14,890	326	4,085	565	46
0	6,337	1,363	70	1,630	377	1,197	46	1,489	153	12
1	5,399	1,446	49	905	288	1,823	46	755	80	7
2	5,942	1,537	51	752	264	2,589	61	590	90	8
3	6,184	1,609	46	644	249	2,951	53	552	73	7
4	6,081	1,689	34	457	212	3,154	48	405	78	4
5	5,973	1,757	43	372	160	3,176	72	294	91	8
ERMERA	21,423	4,803	277	5,358	1,881	6,477	23	1,893	701	10
0	3,959	610	42	1,406	400	681	4	626	186	4
1	2,776	519	28	857	249	797	1	232	92	1
2	3,748	817	61	881	364	1,228	8	291	96	2
3	3,632	853	44	865	294	1,223	3	254	95	1
4	3,939	1,027	56	761	326	1,358	3	281	126	1
5	3,369	977	46	588	248	1,190	4	209	106	1
LIQUIÇA	11,122	3,337	247	2,946	2,506	1,196	23	544	320	3
0	1,926	305	41	828	421	75	3	191	62	-
1	1,557	355	43	516	388	114	1	91	49	-
2	1,901	450	47	536	518	218	7	83	42	-
3	1,952	635	35	450	456	246	2	70	57	1
4	1,984	792	44	339	413	284	3	60	48	1
5	1,802	800	37	277	310	259	7	49	62	1

Table 18.a.1 Population five years and below by urban/rural, sex, birth registration, district and age

(Continued)

URBAN + RURAL
BOTH SEXES

Age	Birth Registration									
	Total	RDTL birth certificate	Civil Registration Office	Hospital	Suco	Church	Registered in other places	Not registered	Don't Know	Not Stated
(1)	(2)	(3)	(4)	(5)	(6)	(7)	(8)	(9)	(10)	(11)
LAUTEM	10,790	5,223	180	1,841	1,456	1,380	22	478	148	62
0	1,690	454	23	554	325	115	1	175	38	5
1	1,591	572	25	360	275	228	4	98	24	5
2	1,769	792	29	318	278	253	5	71	19	4
3	1,910	1,111	35	225	200	254	3	45	21	16
4	1,912	1,121	39	207	204	260	6	45	20	10
5	1,918	1,173	29	177	174	270	3	44	26	22
MANUFAHI	8,462	2,679	142	2,413	784	1,876	3	401	156	8
0	1,416	295	22	592	168	133	1	167	38	-
1	1,152	285	21	419	132	228	-	51	12	4
2	1,454	383	31	429	153	370	1	53	32	2
3	1,475	496	21	394	116	383	-	47	18	-
4	1,518	536	28	338	134	402	1	53	24	2
5	1,447	684	19	241	81	360	-	30	32	-
MANATUTO	7,297	1,939	112	1,965	1,219	1,699	15	264	81	3
0	1,232	209	16	519	257	133	3	84	11	-
1	980	237	13	313	173	196	1	34	10	3
2	1,314	351	31	347	227	305	2	35	16	-
3	1,219	336	15	282	197	332	5	38	14	-
4	1,299	380	20	274	203	367	2	41	12	-
5	1,253	426	17	230	162	366	2	32	18	-

Table 18.a.1 Population five years and below by urban/rural, sex, birth registration, district and age

(Continued)

URBAN + RURAL
BOTH SEXES

Age	Birth Registration									
	Total	RDTL birth certificate	Civil Registration Office	Hospital	Suco	Church	Registered in other places	Not registered	Don't Know	Not Stated
(1)	(2)	(3)	(4)	(5)	(6)	(7)	(8)	(9)	(10)	(11)
OECUSSI	12,797	3,747	98	3,830	295	4,007	37	667	106	10
0	1,997	421	15	934	56	238	10	286	36	1
1	1,827	496	9	683	38	475	11	101	13	1
2	2,223	620	34	672	51	732	6	90	17	1
3	2,430	749	13	639	55	873	5	81	12	3
4	2,268	747	14	518	56	840	2	73	18	-
5	2,052	714	13	384	39	849	3	36	10	4
VIQUEQUE	12,587	4,353	250	2,847	1,827	2,547	18	609	125	11
0	2,022	494	32	684	324	177	4	274	33	-
1	1,801	489	42	525	330	306	4	81	20	4
2	2,095	660	47	502	348	438	-	83	15	2
3	2,230	757	34	467	324	552	2	73	18	3
4	2,233	877	45	386	275	575	2	60	13	-
5	2,206	1,076	50	283	226	499	6	38	26	2

Table 18.a.2 Population five years and below by urban/rural, sex, birth registration, district and age

**URBAN + RURAL
MALE**

Age	Birth Registration									
	Total	RDTL birth certificate	Civil Registration Office	Hospital	Suco	Church	Registered in other places	Not registered	Don't Know	Not Stated
(1)	(2)	(3)	(4)	(5)	(6)	(7)	(8)	(9)	(10)	(11)
TIMOR LESTE	94,838	28,610	1,426	20,799	8,494	26,653	316	6,759	1,645	136
0	16,036	3,261	217	5,751	1,716	2,257	54	2,377	382	21
1	13,217	3,434	194	3,605	1,365	3,233	45	1,094	226	21
2	16,183	4,493	308	3,570	1,553	4,911	60	1,021	251	16
3	16,591	5,340	217	3,165	1,405	5,238	53	922	223	28
4	16,781	5,870	247	2,609	1,371	5,605	43	743	272	21
5	16,030	6,212	243	2,099	1,084	5,409	61	602	291	29
AINARO	5,992	2,485	75	1,050	283	1,574	13	440	71	1
0	1,022	275	8	334	65	142	1	179	18	-
1	757	252	5	191	53	167	3	75	11	-
2	1,058	401	21	189	51	310	3	73	10	-
3	1,094	511	14	155	41	311	1	51	9	1
4	1,029	519	11	106	46	299	1	34	13	-
5	1,032	527	16	75	27	345	4	28	10	-
AILEU	3,678	1,257	230	752	355	822	8	205	42	7
0	595	124	29	198	67	90	4	72	10	1
1	470	143	25	120	55	98	2	22	3	2
2	663	202	44	137	73	165	1	33	7	1
3	628	234	37	106	65	149	1	26	8	2
4	630	257	37	94	52	156	-	30	3	1
5	692	297	58	97	43	164	-	22	11	-

Table 18.a.2 Population five years and below by urban/rural, sex, birth registration, district and age

(Continued)

**URBAN + RURAL
MALE**

Age	Birth Registration									
	Total	RDTL birth certificate	Civil Registration Office	Hospital	Suco	Church	Registered in other places	Not registered	Don't Know	Not Stated
(1)	(2)	(3)	(4)	(5)	(6)	(7)	(8)	(9)	(10)	(11)
BAUCAU	9,650	2,837	116	2,696	634	2,601	18	622	90	36
0	1,645	265	16	742	141	250	3	201	20	7
1	1,309	298	14	459	98	339	1	84	10	6
2	1,611	414	26	471	108	470	1	102	14	5
3	1,672	542	21	420	94	477	8	96	8	6
4	1,754	650	24	323	112	545	5	73	16	6
5	1,659	668	15	281	81	520	-	66	22	6
BOBONARO	8,403	2,443	101	1,848	698	2,455	13	686	147	12
0	1,380	266	15	513	126	213	5	211	31	-
1	1,134	290	15	294	130	269	3	110	23	-
2	1,411	414	20	299	94	466	-	98	19	1
3	1,520	478	14	310	117	474	2	101	16	8
4	1,526	516	24	224	122	532	3	78	26	1
5	1,432	479	13	208	109	501	-	88	32	2
COVALIMA	4,892	1,192	62	940	574	1,773	20	221	109	1
0	751	135	4	251	111	149	4	80	17	-
1	674	144	6	169	89	227	4	24	11	-
2	784	164	13	127	90	335	3	38	14	-
3	883	231	12	136	97	348	2	37	20	-
4	894	226	19	144	103	347	5	24	26	-
5	906	292	8	113	84	367	2	18	21	1

Table 18.a.2 Population five years and below by urban/rural, sex, birth registration, district and age

(Continued)

URBAN + RURAL
MALE

Age	Birth Registration									
	Total	RDTL birth certificate	Civil Registration Office	Hospital	Suco	Church	Registered in other places	Not registered	Don't Know	Not Stated
(1)	(2)	(3)	(4)	(5)	(6)	(7)	(8)	(9)	(10)	(11)
DILI	18,713	4,898	172	2,528	804	7,758	170	2,059	300	24
0	3,301	719	41	860	198	648	24	735	68	8
1	2,833	772	30	487	133	941	19	398	51	2
2	3,089	786	31	384	136	1,352	36	309	51	4
3	3,194	817	23	333	127	1,542	32	281	36	3
4	3,182	899	18	259	117	1,635	19	190	42	3
5	3,114	905	29	205	93	1,640	40	146	52	4
ERMERA	10,900	2,437	161	2,751	979	3,207	16	963	382	4
0	2,022	317	26	731	201	340	4	304	97	2
1	1,425	250	17	435	143	399	1	128	52	-
2	1,908	424	41	444	187	605	4	150	53	-
3	1,861	428	24	452	155	606	2	142	52	-
4	2,016	531	31	391	157	696	2	137	70	1
5	1,668	487	22	298	136	561	3	102	58	1
LIQUIÇA	5,693	1,731	117	1,516	1,272	596	10	284	165	2
0	959	162	18	411	200	33	2	97	36	-
1	792	187	22	262	184	56	-	58	23	-
2	998	223	31	298	277	110	2	36	21	-
3	1,002	336	13	222	234	127	-	40	29	1
4	1,025	398	17	182	213	157	2	28	27	1
5	917	425	16	141	164	113	4	25	29	-

Table 18.a.2 Population five years and below by urban/rural, sex, birth registration, district and age

(Continued)

URBAN + RURAL
MALE

Age	Birth Registration									
	Total	RDTL birth certificate	Civil Registration Office	Hospital	Suco	Church	Registered in other places	Not registered	Don't Know	Not Stated
(1)	(2)	(3)	(4)	(5)	(6)	(7)	(8)	(9)	(10)	(11)
LAUTEM	5,564	2,634	96	969	771	723	11	249	85	26
0	890	233	14	296	174	55	-	95	21	2
1	845	285	17	195	147	126	3	53	17	2
2	904	380	15	173	143	141	3	35	12	2
3	962	556	17	116	108	131	1	16	13	4
4	940	553	17	102	104	122	3	24	9	6
5	1,023	627	16	87	95	148	1	26	13	10
MANUFAHI	4,368	1,442	75	1,195	379	957	2	219	93	6
0	727	156	9	307	88	64	-	81	22	-
1	589	168	11	201	58	112	-	31	5	3
2	765	207	15	221	72	189	1	35	24	1
3	732	270	11	171	56	185	-	29	10	-
4	788	282	14	168	63	217	1	28	13	2
5	767	359	15	127	42	190	-	15	19	-
MANATUTO	3,755	1,014	49	1,037	616	861	7	132	36	3
0	642	107	9	274	140	64	1	42	5	-
1	486	120	7	159	80	101	-	12	4	3
2	690	184	13	188	122	160	1	15	7	-
3	658	177	6	160	100	180	3	25	7	-
4	662	200	8	140	105	181	-	20	8	-
5	617	226	6	116	69	175	2	18	5	-

Table 18.a.2 Population five years and below by urban/rural, sex, birth registration, district and age

(Continued)

**URBAN + RURAL
MALE**

Age	Birth Registration									
	Total	RDTL birth certificate	Civil Registration Office	Hospital	Suco	Church	Registered in other places	Not registered	Don't Know	Not Stated
(1)	(2)	(3)	(4)	(5)	(6)	(7)	(8)	(9)	(10)	(11)
OECUSSI	6,614	1,926	48	2,014	164	2,025	19	354	58	6
0	1,057	229	9	502	34	115	5	144	18	1
1	950	257	5	357	20	247	7	51	6	-
2	1,169	335	14	359	27	370	5	48	11	-
3	1,224	373	7	330	32	431	-	43	7	1
4	1,170	380	8	261	33	432	1	44	11	-
5	1,044	352	5	205	18	430	1	24	5	4
VIQUEQUE	6,616	2,314	124	1,503	965	1,301	9	325	67	8
0	1,045	273	19	332	171	94	1	136	19	-
1	953	268	20	276	175	151	2	48	10	3
2	1,133	359	24	280	173	238	-	49	8	2
3	1,161	387	18	254	179	277	1	35	8	2
4	1,165	459	19	215	144	286	1	33	8	-
5	1,159	568	24	146	123	255	4	24	14	1

Table 18.a.3 Population five years and below by urban/rural, sex, birth registration, district and age

URBAN + RURAL

FEMALE

Age	Birth Registration									
	Total	RDTL birth certificate	Civil Registration Office	Hospital	Suco	Church	Registered in other places	Not registered	Don't Know	Not Stated
(1)	(2)	(3)	(4)	(5)	(6)	(7)	(8)	(9)	(10)	(11)
TIMOR LESTE	88,825	26,558	1,333	19,380	7,858	25,414	274	6,412	1,468	128
0	14,942	2,913	181	5,310	1,608	2,121	47	2,391	355	16
1	12,435	3,083	180	3,450	1,307	3,162	43	996	196	18
2	15,013	4,233	252	3,308	1,445	4,552	49	955	205	14
3	15,644	4,993	228	2,994	1,267	5,046	41	815	224	36
4	15,803	5,595	255	2,379	1,257	5,310	47	723	227	10
5	14,988	5,741	237	1,939	974	5,223	47	532	261	34
AINARO	5,470	2,233	73	967	258	1,446	6	408	72	7
0	932	253	8	302	58	109	2	179	20	1
1	724	198	9	204	52	182	1	67	10	1
2	963	382	12	198	44	252	1	67	6	1
3	965	443	12	106	43	308	1	39	11	2
4	995	519	13	90	37	297	1	30	8	-
5	891	438	19	67	24	298	-	26	17	2
AILEU	3,517	1,216	216	737	317	773	4	195	57	2
0	604	142	27	197	76	83	1	66	12	-
1	490	146	35	110	53	107	-	33	6	-
2	611	202	38	134	47	155	2	28	5	-
3	591	202	37	135	50	129	-	27	11	-
4	608	262	37	87	49	141	-	18	13	1
5	613	262	42	74	42	158	1	23	10	1

Table 18.a.3 Population five years and below by urban/rural, sex, birth registration, district and age

(Continued)

URBAN + RURAL
FEMALE

Age	Birth Registration									
	Total	RDTL birth certificate	Civil Registration Office	Hospital	Suco	Church	Registered in other places	Not registered	Don't Know	Not Stated
(1)	(2)	(3)	(4)	(5)	(6)	(7)	(8)	(9)	(10)	(11)
BAUCAU	9,110	2,562	128	2,610	604	2,514	13	582	74	23
0	1,554	221	14	708	121	255	3	217	11	4
1	1,238	251	19	455	103	313	1	82	11	3
2	1,538	369	24	453	117	464	2	96	12	1
3	1,624	501	23	419	91	496	-	74	13	7
4	1,567	606	24	296	100	459	5	65	10	2
5	1,589	614	24	279	72	527	2	48	17	6
BOBONARO	7,958	2,368	94	1,668	609	2,382	6	648	163	20
0	1,237	238	10	447	133	206	-	175	26	2
1	1,131	278	7	311	88	297	2	123	23	2
2	1,369	416	23	288	91	418	-	109	22	2
3	1,411	445	17	251	103	457	3	95	33	7
4	1,487	507	22	195	105	546	1	80	29	2
5	1,323	484	15	176	89	458	-	66	30	5
COVALIMA	4,599	1,093	65	951	502	1,655	22	223	86	2
0	679	104	6	222	98	132	6	96	15	-
1	642	118	9	164	78	229	3	27	14	-
2	742	152	8	145	80	295	6	36	20	-
3	815	200	15	155	80	321	3	31	10	-
4	860	234	11	149	79	353	2	16	16	-
5	861	285	16	116	87	325	2	17	11	2

Table 18.a.3 Population five years and below by urban/rural, sex, birth registration, district and age

(Continued)

URBAN + RURAL
FEMALE

Age	Birth Registration									
	Total	RDTL birth certificate	Civil Registration Office	Hospital	Suco	Church	Registered in other places	Not registered	Don't Know	Not Stated
(1)	(2)	(3)	(4)	(5)	(6)	(7)	(8)	(9)	(10)	(11)
DILI	17,203	4,503	121	2,232	746	7,132	156	2,026	265	22
0	3,036	644	29	770	179	549	22	754	85	4
1	2,566	674	19	418	155	882	27	357	29	5
2	2,853	751	20	368	128	1,237	25	281	39	4
3	2,990	792	23	311	122	1,409	21	271	37	4
4	2,899	790	16	198	95	1,519	29	215	36	1
5	2,859	852	14	167	67	1,536	32	148	39	4
ERMERA	10,523	2,366	116	2,607	902	3,270	7	930	319	6
0	1,937	293	16	675	199	341	-	322	89	2
1	1,351	269	11	422	106	398	-	104	40	1
2	1,840	393	20	437	177	623	4	141	43	2
3	1,771	425	20	413	139	617	1	112	43	1
4	1,923	496	25	370	169	662	1	144	56	-
5	1,701	490	24	290	112	629	1	107	48	-
LIQUIÇA	5,429	1,606	130	1,430	1,234	600	13	260	155	1
0	967	143	23	417	221	42	1	94	26	-
1	765	168	21	254	204	58	1	33	26	-
2	903	227	16	238	241	108	5	47	21	-
3	950	299	22	228	222	119	2	30	28	-
4	959	394	27	157	200	127	1	32	21	-
5	885	375	21	136	146	146	3	24	33	1

Table 18.a.3 Population five years and below by urban/rural, sex, birth registration, district and age

(Continued)

URBAN + RURAL
FEMALE

Age	Birth Registration									
	Total	RDTL birth certificate	Civil Registration Office	Hospital	Suco	Church	Registered in other places	Not registered	Don't Know	Not Stated
(1)	(2)	(3)	(4)	(5)	(6)	(7)	(8)	(9)	(10)	(11)
LAUTEM	5,226	2,589	84	872	685	657	11	229	63	36
0	800	221	9	258	151	60	1	80	17	3
1	746	287	8	165	128	102	1	45	7	3
2	865	412	14	145	135	112	2	36	7	2
3	948	555	18	109	92	123	2	29	8	12
4	972	568	22	105	100	138	3	21	11	4
5	895	546	13	90	79	122	2	18	13	12
MANUFAHI	4,094	1,237	67	1,218	405	919	1	182	63	2
0	689	139	13	285	80	69	1	86	16	-
1	563	117	10	218	74	116	-	20	7	1
2	689	176	16	208	81	181	-	18	8	1
3	743	226	10	223	60	198	-	18	8	-
4	730	254	14	170	71	185	-	25	11	-
5	680	325	4	114	39	170	-	15	13	-
MANATUTO	3,542	925	63	928	603	838	8	132	45	-
0	590	102	7	245	117	69	2	42	6	-
1	494	117	6	154	93	95	1	22	6	-
2	624	167	18	159	105	145	1	20	9	-
3	561	159	9	122	97	152	2	13	7	-
4	637	180	12	134	98	186	2	21	4	-
5	636	200	11	114	93	191	-	14	13	-

Table 18.a.3 Population five years and below by urban/rural, sex, birth registration, district and age

(Continued)

URBAN + RURAL
FEMALE

Age	Birth Registration									
	Total	RDTL birth certificate	Civil Registration Office	Hospital	Suco	Church	Registered in other places	Not registered	Don't Know	Not Stated
(1)	(2)	(3)	(4)	(5)	(6)	(7)	(8)	(9)	(10)	(11)
OECUSSI	6,183	1,821	50	1,816	131	1,982	18	313	48	4
0	940	192	6	432	22	123	5	142	18	-
1	877	239	4	326	18	228	4	50	7	1
2	1,054	285	20	313	24	362	1	42	6	1
3	1,206	376	6	309	23	442	5	38	5	2
4	1,098	367	6	257	23	408	1	29	7	-
5	1,008	362	8	179	21	419	2	12	5	-
VIQUEQUE	5,971	2,039	126	1,344	862	1,246	9	284	58	3
0	977	221	13	352	153	83	3	138	14	-
1	848	221	22	249	155	155	2	33	10	1
2	962	301	23	222	175	200	-	34	7	-
3	1,069	370	16	213	145	275	1	38	10	1
4	1,068	418	26	171	131	289	1	27	5	-
5	1,047	508	26	137	103	244	2	14	12	1

Table 19.a Population by urban/rural, type of disability, district, sex and age group

Urban + Rural

District Sex Age Group	Population			Population with disability in			
	Total	Not Disabled	With any form of disability	Walking	Seeing	Hearing	Mental
(1)	(2)	(3)	(4)	(5)	(6)	(7)	(8)

TIMOR LESTE

Both Sexes	1,053,971	1,005,728	48,243	20,593	29,488	17,672	13,308
Under 1	30,978	30,654	324	264	127	131	136
1 - 4	121,670	120,884	786	438	187	221	277
5 - 9	152,733	151,481	1,252	526	253	443	415
10 - 14	134,812	133,389	1,423	587	308	564	415
15 - 19	114,304	113,010	1,294	565	290	397	464
20 - 24	91,997	90,866	1,131	485	272	335	434
25 - 29	75,311	73,974	1,337	582	349	392	474
30 - 34	50,939	49,692	1,247	510	366	323	414
35 - 39	56,501	54,455	2,046	749	776	469	597
40 - 44	47,604	44,644	2,960	997	1,541	588	718
45 - 49	38,195	35,095	3,100	1,007	1,841	658	688
50 - 54	29,628	26,302	3,326	1,095	2,060	741	734
55 - 59	22,079	19,034	3,045	1,068	1,994	754	658
60 - 64	37,142	29,690	7,452	2,891	5,213	2,639	1,779
65 - 69	23,026	16,737	6,289	2,739	4,754	2,699	1,650
70 - 74	12,667	7,885	4,782	2,311	3,811	2,403	1,374
75+	14,385	7,936	6,449	3,779	5,346	3,915	2,081

Table 19.a Population by urban/rural, type of disability, district, sex and age group

(Continued)

Urban + Rural

District Sex Age Group	Population			Population with disability in			
	Total	Not Disabled	With any form of disability	Walking	Seeing	Hearing	Mental
(1)	(2)	(3)	(4)	(5)	(6)	(7)	(8)
Male	536,390	510,947	25,443	10,731	14,865	8,993	6,652
Under 1	16,036	15,867	169	137	65	60	69
1 - 4	62,775	62,334	441	233	105	129	148
5 - 9	78,782	78,110	672	273	130	244	221
10 - 14	70,226	69,387	839	321	175	340	242
15 - 19	57,397	56,652	745	319	163	237	248
20 - 24	45,720	45,110	610	262	152	199	235
25 - 29	37,262	36,509	753	339	174	211	264
30 - 34	25,179	24,502	677	295	198	174	220
35 - 39	29,284	28,118	1,166	461	412	279	319
40 - 44	24,872	23,154	1,718	616	868	341	381
45 - 49	19,956	18,181	1,775	604	1,049	368	363
50 - 54	15,243	13,410	1,833	636	1,095	393	371
55 - 59	11,621	9,879	1,742	636	1,118	404	350
60 - 64	17,312	13,656	3,656	1,436	2,459	1,235	814
65 - 69	11,523	8,374	3,149	1,308	2,308	1,316	792
70 - 74	6,262	3,853	2,409	1,104	1,870	1,203	651
75+	6,940	3,851	3,089	1,751	2,524	1,860	964

Table 19.a Population by urban/rural, type of disability, district, sex and age group

(Continued)

Urban + Rural

District Sex Age Group	Population			Population with disability in			
	Total	Not Disabled	With any form of disability	Walking	Seeing	Hearing	Mental
(1)	(2)	(3)	(4)	(5)	(6)	(7)	(8)
Female	517,581	494,781	22,800	9,862	14,623	8,679	6,656
Under 1	14,942	14,787	155	127	62	71	67
1 - 4	58,895	58,550	345	205	82	92	129
5 - 9	73,951	73,371	580	253	123	199	194
10 - 14	64,586	64,002	584	266	133	224	173
15 - 19	56,907	56,358	549	246	127	160	216
20 - 24	46,277	45,756	521	223	120	136	199
25 - 29	38,049	37,465	584	243	175	181	210
30 - 34	25,760	25,190	570	215	168	149	194
35 - 39	27,217	26,337	880	288	364	190	278
40 - 44	22,732	21,490	1,242	381	673	247	337
45 - 49	18,239	16,914	1,325	403	792	290	325
50 - 54	14,385	12,892	1,493	459	965	348	363
55 - 59	10,458	9,155	1,303	432	876	350	308
60 - 64	19,830	16,034	3,796	1,455	2,754	1,404	965
65 - 69	11,503	8,363	3,140	1,431	2,446	1,383	858
70 - 74	6,405	4,032	2,373	1,207	1,941	1,200	723
75+	7,445	4,085	3,360	2,028	2,822	2,055	1,117

Table 19.a.1 Population by urban/rural, type of disability, district, sex and age group

Urban + Rural

District Sex Age Group	Population			Population with disability in			
	Total	Not Disabled	With any form of disability	Walking	Seeing	Hearing	Mental
(1)	(2)	(3)	(4)	(5)	(6)	(7)	(8)

AINARO

Both Sexes	58,147	55,692	2,455	1,161	1,318	984	904
Under 1	1,954	1,922	32	25	10	14	10
1 - 4	7,585	7,527	58	38	10	15	20
5 - 9	9,207	9,148	59	22	17	17	26
10 - 14	8,344	8,269	75	25	16	25	34
15 - 19	5,699	5,630	69	33	16	15	32
20 - 24	3,771	3,722	49	18	16	14	23
25 - 29	3,539	3,469	70	35	12	15	24
30 - 34	2,665	2,593	72	28	18	21	31
35 - 39	3,064	2,949	115	38	27	35	53
40 - 44	2,433	2,308	125	47	54	32	35
45 - 49	1,617	1,498	119	48	51	21	36
50 - 54	1,205	1,094	111	37	66	24	27
55 - 59	825	736	89	40	46	23	20
60 - 64	3,412	2,910	502	227	282	179	150
65 - 69	1,385	1,045	340	180	238	160	135
70 - 74	649	429	220	108	161	136	74
75+	793	443	350	212	278	238	174

Table 19.a.1 Population by urban/rural, type of disability, district, sex and age group

(Continued)

Urban + Rural

District Sex Age Group	Population			Population with disability in			
	Total	Not Disabled	With any form of disability	Walking	Seeing	Hearing	Mental
(1)	(2)	(3)	(4)	(5)	(6)	(7)	(8)
Male	29,565	28,242	1,323	634	670	493	461
Under 1	1,022	1,012	10	9	5	6	5
1 - 4	3,938	3,901	37	25	7	7	11
5 - 9	4,774	4,746	28	13	10	6	10
10 - 14	4,372	4,327	45	12	7	17	18
15 - 19	2,919	2,873	46	23	9	11	20
20 - 24	1,834	1,807	27	11	8	8	11
25 - 29	1,717	1,673	44	24	5	7	16
30 - 34	1,267	1,226	41	20	7	9	20
35 - 39	1,600	1,534	66	22	17	20	31
40 - 44	1,308	1,229	79	32	31	22	19
45 - 49	856	787	69	34	28	12	18
50 - 54	608	543	65	27	40	12	11
55 - 59	430	384	46	21	22	11	11
60 - 64	1,509	1,251	258	113	139	90	74
65 - 69	683	514	169	86	114	69	61
70 - 74	344	222	122	59	88	70	41
75+	384	213	171	103	133	116	84

Table 19.a.1 Population by urban/rural, type of disability, district, sex and age group

(Continued)

Urban + Rural

District Sex Age Group	Population			Population with disability in			
	Total	Not Disabled	With any form of disability	Walking	Seeing	Hearing	Mental
(1)	(2)	(3)	(4)	(5)	(6)	(7)	(8)
Female	28,582	27,450	1,132	527	648	491	443
Under 1	932	910	22	16	5	8	5
1 - 4	3,647	3,626	21	13	3	8	9
5 - 9	4,433	4,402	31	9	7	11	16
10 - 14	3,972	3,942	30	13	9	8	16
15 - 19	2,780	2,757	23	10	7	4	12
20 - 24	1,937	1,915	22	7	8	6	12
25 - 29	1,822	1,796	26	11	7	8	8
30 - 34	1,398	1,367	31	8	11	12	11
35 - 39	1,464	1,415	49	16	10	15	22
40 - 44	1,125	1,079	46	15	23	10	16
45 - 49	761	711	50	14	23	9	18
50 - 54	597	551	46	10	26	12	16
55 - 59	395	352	43	19	24	12	9
60 - 64	1,903	1,659	244	114	143	89	76
65 - 69	702	531	171	94	124	91	74
70 - 74	305	207	98	49	73	66	33
75+	409	230	179	109	145	122	90

Table 19.b.1 Population by urban/rural, type of disability, district, sex and age group

Urban

District Sex Age Group	Population			Population with disability in			
	Total	Not Disabled	With any form of disability	Walking	Seeing	Hearing	Mental
(1)	(2)	(3)	(4)	(5)	(6)	(7)	(8)

AINARO

Both Sexes	12,139	11,602	537	228	301	192	214
Under 1	353	348	5	2	1	1	4
1 - 4	1,413	1,395	18	8	2	3	13
5 - 9	1,872	1,848	24	13	4	4	13
10 - 14	1,825	1,804	21	7	3	4	13
15 - 19	1,686	1,665	21	6	6	5	14
20 - 24	897	885	12	5	3	4	8
25 - 29	736	729	7	2	2	1	3
30 - 34	546	533	13	6	4	4	4
35 - 39	576	561	15	6	4	3	5
40 - 44	450	425	25	9	13	7	5
45 - 49	353	327	26	3	13	5	9
50 - 54	226	203	23	4	14	3	7
55 - 59	136	113	23	9	11	5	4
60 - 64	525	434	91	40	55	23	25
65 - 69	269	186	83	42	62	38	36
70 - 74	129	74	55	25	41	33	19
75+	147	72	75	41	63	49	32

Table 19.b.1 Population by urban/rural, type of disability, district, sex and age group

(Continued)

Urban + Rural

District Sex Age Group	Population			Population with disability in			
	Total	Not Disabled	With any form of disability	Walking	Seeing	Hearing	Mental
(1)	(2)	(3)	(4)	(5)	(6)	(7)	(8)
Male	6,241	5,959	282	127	147	96	103
Under 1	185	185	-	-	-	-	-
1 - 4	726	715	11	5	1	1	7
5 - 9	985	972	13	9	3	3	5
10 - 14	971	962	9	4	2	3	4
15 - 19	864	852	12	4	4	2	8
20 - 24	471	463	8	4	1	2	4
25 - 29	358	353	5	1	2	-	3
30 - 34	246	240	6	4	2	2	2
35 - 39	314	304	10	3	2	2	4
40 - 44	232	219	13	6	5	5	1
45 - 49	196	182	14	3	8	3	4
50 - 54	118	105	13	4	8	1	2
55 - 59	74	60	14	6	5	3	3
60 - 64	223	183	40	16	20	9	14
65 - 69	138	94	44	21	31	20	16
70 - 74	69	38	31	15	22	17	11
75+	71	32	39	22	31	23	15

Table 19.b.1 Population by urban/rural, type of disability, district, sex and age group

(Continued)

Urban + Rural

District Sex Age Group	Population			Population with disability in			
	Total	Not Disabled	With any form of disability	Walking	Seeing	Hearing	Mental
(1)	(2)	(3)	(4)	(5)	(6)	(7)	(8)
Female	5,898	5,643	255	101	154	96	111
Under 1	168	163	5	2	1	1	4
1 - 4	687	680	7	3	1	2	6
5 - 9	887	876	11	4	1	1	8
10 - 14	854	842	12	3	1	1	9
15 - 19	822	813	9	2	2	3	6
20 - 24	426	422	4	1	2	2	4
25 - 29	378	376	2	1	-	1	-
30 - 34	300	293	7	2	2	2	2
35 - 39	262	257	5	3	2	1	1
40 - 44	218	206	12	3	8	2	4
45 - 49	157	145	12	-	5	2	5
50 - 54	108	98	10	-	6	2	5
55 - 59	62	53	9	3	6	2	1
60 - 64	302	251	51	24	35	14	11
65 - 69	131	92	39	21	31	18	20
70 - 74	60	36	24	10	19	16	8
75+	76	40	36	19	32	26	17

Table 19.c.1 Population by urban/rural, type of disability, district, sex and age group

Rural

District Sex Age Group	Population			Population with disability in			
	Total	Not Disabled	With any form of disability	Walking	Seeing	Hearing	Mental
(1)	(2)	(3)	(4)	(5)	(6)	(7)	(8)

AINARO

Both Sexes	46,008	44,090	1,918	933	1,017	792	690
Under 1	1,601	1,574	27	23	9	13	6
1 - 4	6,172	6,132	40	30	8	12	7
5 - 9	7,335	7,300	35	9	13	13	13
10 - 14	6,519	6,465	54	18	13	21	21
15 - 19	4,013	3,965	48	27	10	10	18
20 - 24	2,874	2,837	37	13	13	10	15
25 - 29	2,803	2,740	63	33	10	14	21
30 - 34	2,119	2,060	59	22	14	17	27
35 - 39	2,488	2,388	100	32	23	32	48
40 - 44	1,983	1,883	100	38	41	25	30
45 - 49	1,264	1,171	93	45	38	16	27
50 - 54	979	891	88	33	52	21	20
55 - 59	689	623	66	31	35	18	16
60 - 64	2,887	2,476	411	187	227	156	125
65 - 69	1,116	859	257	138	176	122	99
70 - 74	520	355	165	83	120	103	55
75+	646	371	275	171	215	189	142

Table 19.c.1 Population by urban/rural, type of disability, district, sex and age group

(Continued)

Rural

District Sex Age Group	Population			Population with disability in			
	Total	Not Disabled	With any form of disability	Walking	Seeing	Hearing	Mental
(1)	(2)	(3)	(4)	(5)	(6)	(7)	(8)
Male	23,324	22,283	1,041	507	523	397	358
Under 1	837	827	10	9	5	6	5
1 - 4	3,212	3,186	26	20	6	6	4
5 - 9	3,789	3,774	15	4	7	3	5
10 - 14	3,401	3,365	36	8	5	14	14
15 - 19	2,055	2,021	34	19	5	9	12
20 - 24	1,363	1,344	19	7	7	6	7
25 - 29	1,359	1,320	39	23	3	7	13
30 - 34	1,021	986	35	16	5	7	18
35 - 39	1,286	1,230	56	19	15	18	27
40 - 44	1,076	1,010	66	26	26	17	18
45 - 49	660	605	55	31	20	9	14
50 - 54	490	438	52	23	32	11	9
55 - 59	356	324	32	15	17	8	8
60 - 64	1,286	1,068	218	97	119	81	60
65 - 69	545	420	125	65	83	49	45
70 - 74	275	184	91	44	66	53	30
75+	313	181	132	81	102	93	69

Table 19.c.1 Population by urban/rural, type of disability, district, sex and age group

(Continued)

Rural

District Sex Age Group	Population			Population with disability in			
	Total	Not Disabled	With any form of disability	Walking	Seeing	Hearing	Mental
(1)	(2)	(3)	(4)	(5)	(6)	(7)	(8)
Female	22,684	21,807	877	426	494	395	332
Under 1	764	747	17	14	4	7	1
1 - 4	2,960	2,946	14	10	2	6	3
5 - 9	3,546	3,526	20	5	6	10	8
10 - 14	3,118	3,100	18	10	8	7	7
15 - 19	1,958	1,944	14	8	5	1	6
20 - 24	1,511	1,493	18	6	6	4	8
25 - 29	1,444	1,420	24	10	7	7	8
30 - 34	1,098	1,074	24	6	9	10	9
35 - 39	1,202	1,158	44	13	8	14	21
40 - 44	907	873	34	12	15	8	12
45 - 49	604	566	38	14	18	7	13
50 - 54	489	453	36	10	20	10	11
55 - 59	333	299	34	16	18	10	8
60 - 64	1,601	1,408	193	90	108	75	65
65 - 69	571	439	132	73	93	73	54
70 - 74	245	171	74	39	54	50	25
75+	333	190	143	90	113	96	73

Table 19.a.2 Population by urban/rural, type of disability, district, sex and age group

Urban + Rural

District Sex Age Group	Population			Population with disability in			
	Total	Not Disabled	With any form of disability	Walking	Seeing	Hearing	Mental
(1)	(2)	(3)	(4)	(5)	(6)	(7)	(8)

AILEU

Both Sexes	43,664	40,792	2,872	1,172	1,673	943	687
Under 1	1,199	1,189	10	8	6	6	5
1 - 4	4,691	4,656	35	14	16	13	11
5 - 9	6,779	6,717	62	24	11	23	16
10 - 14	6,236	6,166	70	22	17	31	23
15 - 19	5,395	5,322	73	29	18	22	23
20 - 24	3,777	3,722	55	18	11	20	21
25 - 29	2,818	2,743	75	33	21	21	22
30 - 34	1,370	1,320	50	18	7	18	16
35 - 39	1,885	1,749	136	46	51	40	38
40 - 44	2,029	1,803	226	75	108	55	55
45 - 49	1,663	1,409	254	95	164	48	40
50 - 54	1,443	1,173	270	101	147	55	42
55 - 59	949	731	218	76	133	57	40
60 - 64	1,655	1,131	524	223	351	165	116
65 - 69	950	555	395	173	288	166	103
70 - 74	431	213	218	112	168	96	60
75+	394	193	201	105	156	107	56

Table 19.a.2 Population by urban/rural, type of disability, district, sex and age group

(Continued)

Urban + Rural

District Sex Age Group	Population			Population with disability in			
	Total	Not Disabled	With any form of disability	Walking	Seeing	Hearing	Mental
(1)	(2)	(3)	(4)	(5)	(6)	(7)	(8)
Male	22,485	20,857	1,628	648	951	519	365
Under 1	595	591	4	3	2	3	2
1 - 4	2,391	2,370	21	6	13	7	6
5 - 9	3,510	3,478	32	12	6	11	10
10 - 14	3,260	3,233	27	10	8	10	12
15 - 19	2,754	2,712	42	17	9	15	12
20 - 24	1,922	1,891	31	9	5	14	13
25 - 29	1,396	1,355	41	18	10	14	7
30 - 34	627	607	20	9	4	4	7
35 - 39	953	865	88	29	33	25	23
40 - 44	1,059	925	134	50	66	29	31
45 - 49	897	737	160	56	110	28	23
50 - 54	765	607	158	53	90	26	24
55 - 59	539	394	145	50	91	36	24
60 - 64	840	563	277	115	178	94	58
65 - 69	513	306	207	96	147	84	50
70 - 74	244	112	132	61	97	61	31
75+	220	111	109	54	82	58	32

Table 19.a.2 Population by urban/rural, type of disability, district, sex and age group

(Continued)

Urban + Rural

District Sex Age Group	Population			Population with disability in			
	Total	Not Disabled	With any form of disability	Walking	Seeing	Hearing	Mental
(1)	(2)	(3)	(4)	(5)	(6)	(7)	(8)
Female	21,179	19,935	1,244	524	722	424	322
Under 1	604	598	6	5	4	3	3
1 - 4	2,300	2,286	14	8	3	6	5
5 - 9	3,269	3,239	30	12	5	12	6
10 - 14	2,976	2,933	43	12	9	21	11
15 - 19	2,641	2,610	31	12	9	7	11
20 - 24	1,855	1,831	24	9	6	6	8
25 - 29	1,422	1,388	34	15	11	7	15
30 - 34	743	713	30	9	3	14	9
35 - 39	932	884	48	17	18	15	15
40 - 44	970	878	92	25	42	26	24
45 - 49	766	672	94	39	54	20	17
50 - 54	678	566	112	48	57	29	18
55 - 59	410	337	73	26	42	21	16
60 - 64	815	568	247	108	173	71	58
65 - 69	437	249	188	77	141	82	53
70 - 74	187	101	86	51	71	35	29
75+	174	82	92	51	74	49	24

Table 19.a.3 Population by urban/rural, type of disability, district, sex and age group

Urban + Rural

District Sex Age Group	Population			Population with disability in			
	Total	Not Disabled	With any form of disability	Walking	Seeing	Hearing	Mental
(1)	(2)	(3)	(4)	(5)	(6)	(7)	(8)

BAUCAU

Both Sexes	110,160	104,537	5,623	2,839	3,456	2,279	1,918
Under 1	3,199	3,149	50	45	16	16	21
1 - 4	12,314	12,230	84	58	17	16	35
5 - 9	16,011	15,895	116	54	26	29	50
10 - 14	15,191	15,059	132	67	32	32	50
15 - 19	11,849	11,707	142	75	32	42	50
20 - 24	7,331	7,236	95	48	26	21	37
25 - 29	5,713	5,604	109	50	28	22	45
30 - 34	4,130	4,033	97	35	28	18	43
35 - 39	5,785	5,602	183	72	60	42	63
40 - 44	5,138	4,897	241	110	89	46	84
45 - 49	4,532	4,273	259	88	130	55	88
50 - 54	3,531	3,241	290	127	142	59	83
55 - 59	3,252	2,908	344	129	191	85	101
60 - 64	4,720	3,909	811	350	531	308	229
65 - 69	3,299	2,454	845	418	642	389	281
70 - 74	1,971	1,209	762	420	601	421	266
75+	2,194	1,131	1,063	693	865	678	392

Table 19.a.3 Population by urban/rural, type of disability, district, sex and age group

(Continued)

Urban + Rural

District Sex Age Group	Population			Population with disability in			
	Total	Not Disabled	With any form of disability	Walking	Seeing	Hearing	Mental
(1)	(2)	(3)	(4)	(5)	(6)	(7)	(8)
Male	55,368	52,471	2,897	1,453	1,700	1,124	939
Under 1	1,645	1,614	31	27	9	8	11
1 - 4	6,347	6,300	47	30	9	10	18
5 - 9	8,331	8,268	63	31	10	16	23
10 - 14	7,970	7,896	74	35	17	18	28
15 - 19	6,000	5,923	77	39	17	19	27
20 - 24	3,470	3,413	57	26	14	14	21
25 - 29	2,629	2,564	65	29	16	18	26
30 - 34	1,919	1,865	54	20	18	11	24
35 - 39	2,874	2,777	97	40	30	26	30
40 - 44	2,572	2,443	129	71	42	23	38
45 - 49	2,350	2,186	164	60	81	36	49
50 - 54	1,777	1,619	158	73	76	34	37
55 - 59	1,710	1,508	202	81	107	43	55
60 - 64	2,164	1,789	375	164	242	133	105
65 - 69	1,604	1,190	414	196	307	191	145
70 - 74	928	565	363	195	286	194	121
75+	1,078	551	527	336	419	330	181

Table 19.a.3 Population by urban/rural, type of disability, district, sex and age group

(Continued)

Urban + Rural

District Sex Age Group	Population			Population with disability in			
	Total	Not Disabled	With any form of disability	Walking	Seeing	Hearing	Mental
(1)	(2)	(3)	(4)	(5)	(6)	(7)	(8)
Female	54,792	52,066	2,726	1,386	1,756	1,155	979
Under 1	1,554	1,535	19	18	7	8	10
1 - 4	5,967	5,930	37	28	8	6	17
5 - 9	7,680	7,627	53	23	16	13	27
10 - 14	7,221	7,163	58	32	15	14	22
15 - 19	5,849	5,784	65	36	15	23	23
20 - 24	3,861	3,823	38	22	12	7	16
25 - 29	3,084	3,040	44	21	12	4	19
30 - 34	2,211	2,168	43	15	10	7	19
35 - 39	2,911	2,825	86	32	30	16	33
40 - 44	2,566	2,454	112	39	47	23	46
45 - 49	2,182	2,087	95	28	49	19	39
50 - 54	1,754	1,622	132	54	66	25	46
55 - 59	1,542	1,400	142	48	84	42	46
60 - 64	2,556	2,120	436	186	289	175	124
65 - 69	1,695	1,264	431	222	335	198	136
70 - 74	1,043	644	399	225	315	227	145
75+	1,116	580	536	357	446	348	211

Table 19.a.4 Population by urban/rural, type of disability, district, sex and age group

Urban + Rural

District Sex Age Group	Population			Population with disability in			
	Total	Not Disabled	With any form of disability	Walking	Seeing	Hearing	Mental
	(2)	(3)	(4)	(5)	(6)	(7)	(8)

BOBONARO

Both Sexes	91,199	87,021	4,178	1,475	2,501	1,527	922
Under 1	2,617	2,599	18	13	6	8	5
1 - 4	10,989	10,937	52	31	10	12	7
5 - 9	13,686	13,558	128	56	25	47	39
10 - 14	11,127	10,996	131	53	30	59	28
15 - 19	9,149	9,039	110	47	22	38	40
20 - 24	6,680	6,583	97	35	22	25	36
25 - 29	6,093	5,987	106	31	23	34	40
30 - 34	4,211	4,105	106	34	27	27	29
35 - 39	4,465	4,307	158	50	44	43	51
40 - 44	4,187	3,987	200	51	94	45	41
45 - 49	3,797	3,544	253	66	136	61	51
50 - 54	2,830	2,547	283	71	173	58	54
55 - 59	2,142	1,907	235	53	158	54	39
60 - 64	3,641	2,993	648	192	448	205	100
65 - 69	2,401	1,885	516	174	360	192	87
70 - 74	1,489	995	494	194	396	239	120
75+	1,695	1,052	643	324	527	380	155

Table 19.a.4 Population by urban/rural, type of disability, district, sex and age group

(Continued)

District Sex Age Group	Population			Population with disability in			
	Total	Not Disabled	With any form of disability	Walking	Seeing	Hearing	Mental
(1)	(2)	(3)	(4)	(5)	(6)	(7)	(8)
Male	45,333	43,073	2,260	790	1,307	819	479
Under 1	1,380	1,372	8	6	2	3	2
1 - 4	5,591	5,556	35	19	9	9	4
5 - 9	7,034	6,962	72	31	15	25	22
10 - 14	5,743	5,659	84	29	17	38	17
15 - 19	4,480	4,416	64	27	13	19	23
20 - 24	3,081	3,030	51	20	9	13	20
25 - 29	2,796	2,730	66	21	13	16	26
30 - 34	2,013	1,949	64	21	21	16	15
35 - 39	2,193	2,104	89	34	24	25	21
40 - 44	2,097	1,966	131	36	63	30	27
45 - 49	1,963	1,807	156	40	85	38	27
50 - 54	1,386	1,235	151	42	92	35	24
55 - 59	1,018	897	121	24	82	28	18
60 - 64	1,750	1,409	341	98	228	96	53
65 - 69	1,195	947	248	80	172	95	36
70 - 74	767	506	261	105	205	133	70
75+	846	528	318	157	257	200	74

Table 19.a.4 Population by urban/rural, type of disability, district, sex and age group

(Continued)

District Sex Age Group	Population			Population with disability in			
	Total	Not Disabled	With any form of disability	Walking	Seeing	Hearing	Mental
(1)	(2)	(3)	(4)	(5)	(6)	(7)	(8)
Female	45,866	43,948	1,918	685	1,194	708	443
Under 1	1,237	1,227	10	7	4	5	3
1 - 4	5,398	5,381	17	12	1	3	3
5 - 9	6,652	6,596	56	25	10	22	17
10 - 14	5,384	5,337	47	24	13	21	11
15 - 19	4,669	4,623	46	20	9	19	17
20 - 24	3,599	3,553	46	15	13	12	16
25 - 29	3,297	3,257	40	10	10	18	14
30 - 34	2,198	2,156	42	13	6	11	14
35 - 39	2,272	2,203	69	16	20	18	30
40 - 44	2,090	2,021	69	15	31	15	14
45 - 49	1,834	1,737	97	26	51	23	24
50 - 54	1,444	1,312	132	29	81	23	30
55 - 59	1,124	1,010	114	29	76	26	21
60 - 64	1,891	1,584	307	94	220	109	47
65 - 69	1,206	938	268	94	188	97	51
70 - 74	722	489	233	89	191	106	50
75+	849	524	325	167	270	180	81

Table 19.a.5 Population by urban/rural, type of disability, district, sex and age group

Urban + Rural

District Sex Age Group	Population			Population with disability in			
	Total	Not Disabled	With any form of disability	Walking	Seeing	Hearing	Mental
(1)	(2)	(3)	(4)	(5)	(6)	(7)	(8)

COVALIMA

Both Sexes	59,045	57,190	1,855	631	968	724	429
Under 1	1,430	1,424	6	4	2	2	1
1 - 4	6,294	6,264	30	20	7	7	10
5 - 9	8,907	8,819	88	38	16	40	21
10 - 14	8,253	8,153	100	33	21	53	24
15 - 19	6,381	6,302	79	28	21	29	23
20 - 24	4,100	4,040	60	29	14	16	20
25 - 29	3,934	3,886	48	23	12	15	11
30 - 34	2,721	2,660	61	19	12	23	18
35 - 39	3,253	3,170	83	30	28	21	24
40 - 44	2,804	2,691	113	29	55	28	22
45 - 49	2,279	2,171	108	30	60	30	19
50 - 54	1,667	1,566	101	33	49	37	25
55 - 59	1,080	1,003	77	12	43	20	18
60 - 64	2,643	2,384	259	74	169	90	47
65 - 69	1,573	1,346	227	70	148	93	51
70 - 74	746	588	158	54	116	80	33
75+	980	723	257	105	195	140	62

Table 19.a.5 Population by urban/rural, type of disability, district, sex and age group

(Continued)

Urban + Rural

District Sex Age Group	Population			Population with disability in			
	Total	Not Disabled	With any form of disability	Walking	Seeing	Hearing	Mental
(1)	(2)	(3)	(4)	(5)	(6)	(7)	(8)
Male	29,742	28,714	1,028	334	499	396	232
Under 1	751	747	4	2	1	1	-
1 - 4	3,235	3,217	18	11	4	4	6
5 - 9	4,595	4,538	57	22	10	25	14
10 - 14	4,317	4,252	65	23	13	34	16
15 - 19	3,243	3,198	45	16	12	17	13
20 - 24	1,923	1,892	31	14	7	9	10
25 - 29	1,814	1,795	19	9	4	2	5
30 - 34	1,276	1,252	24	8	5	9	7
35 - 39	1,642	1,597	45	14	16	13	11
40 - 44	1,411	1,344	67	18	29	22	11
45 - 49	1,175	1,119	56	19	31	16	11
50 - 54	905	844	61	20	30	21	14
55 - 59	581	530	51	10	27	11	16
60 - 64	1,218	1,069	149	39	87	51	23
65 - 69	821	695	126	37	74	54	29
70 - 74	387	300	87	28	62	39	17
75+	448	325	123	44	87	68	29

Table 19.a.5 Population by urban/rural, type of disability, district, sex and age group

(Continued)

Urban + Rural

District Sex Age Group	Population			Population with disability in			
	Total	Not Disabled	With any form of disability	Walking	Seeing	Hearing	Mental
(1)	(2)	(3)	(4)	(5)	(6)	(7)	(8)
Female	29,303	28,476	827	297	469	328	197
Under 1	679	677	2	2	1	1	1
1 - 4	3,059	3,047	12	9	3	3	4
5 - 9	4,312	4,281	31	16	6	15	7
10 - 14	3,936	3,901	35	10	8	19	8
15 - 19	3,138	3,104	34	12	9	12	10
20 - 24	2,177	2,148	29	15	7	7	10
25 - 29	2,120	2,091	29	14	8	13	6
30 - 34	1,445	1,408	37	11	7	14	11
35 - 39	1,611	1,573	38	16	12	8	13
40 - 44	1,393	1,347	46	11	26	6	11
45 - 49	1,104	1,052	52	11	29	14	8
50 - 54	762	722	40	13	19	16	11
55 - 59	499	473	26	2	16	9	2
60 - 64	1,425	1,315	110	35	82	39	24
65 - 69	752	651	101	33	74	39	22
70 - 74	359	288	71	26	54	41	16
75+	532	398	134	61	108	72	33

Table 19.a.6 Population by urban/rural, type of disability, district, sex and age group

Urban + Rural

District Sex Age Group	Population			Population with disability in			
	Total	Not Disabled	With any form of disability	Walking	Seeing	Hearing	Mental
(1)	(2)	(3)	(4)	(5)	(6)	(7)	(8)

DILI

Both Sexes	228,559	223,797	4,762	1,812	2,758	1,280	1,002
Under 1	6,337	6,286	51	46	15	11	19
1 - 4	23,608	23,515	93	61	27	26	29
5 - 9	28,467	28,321	146	72	27	48	62
10 - 14	22,618	22,486	132	64	45	44	45
15 - 19	28,325	28,146	179	83	44	40	55
20 - 24	32,607	32,394	213	97	49	60	60
25 - 29	25,050	24,803	247	113	72	68	71
30 - 34	14,413	14,246	167	70	56	31	46
35 - 39	13,405	13,149	256	86	127	33	45
40 - 44	9,781	9,409	372	103	222	46	51
45 - 49	7,114	6,739	375	88	258	47	54
50 - 54	5,171	4,778	393	105	265	60	57
55 - 59	3,418	3,061	357	120	242	65	57
60 - 64	3,364	2,864	500	157	344	147	77
65 - 69	2,087	1,674	413	145	315	141	71
70 - 74	1,343	968	375	151	268	160	89
75+	1,451	958	493	251	382	253	114

Table 19.a.6 Population by urban/rural, type of disability, district, sex and age group

(Continued)

Urban + Rural

District Sex Age Group	Population			Population with disability in			
	Total	Not Disabled	With any form of disability	Walking	Seeing	Hearing	Mental
(1)	(2)	(3)	(4)	(5)	(6)	(7)	(8)
Male	120,762	118,155	2,607	1,018	1,440	674	510
Under 1	3,301	3,272	29	26	9	5	11
1 - 4	12,300	12,253	47	30	15	14	10
5 - 9	14,753	14,675	78	38	16	24	32
10 - 14	11,730	11,649	81	36	31	28	28
15 - 19	14,118	14,008	110	50	27	30	28
20 - 24	17,160	17,041	119	52	31	37	31
25 - 29	13,577	13,427	150	72	42	42	45
30 - 34	8,000	7,900	100	44	31	19	25
35 - 39	7,550	7,403	147	56	65	17	31
40 - 44	5,555	5,342	213	69	114	26	26
45 - 49	4,081	3,854	227	57	151	32	34
50 - 54	2,858	2,636	222	66	142	34	37
55 - 59	1,871	1,658	213	78	142	35	27
60 - 64	1,641	1,374	267	86	179	72	36
65 - 69	997	790	207	77	149	67	30
70 - 74	623	437	186	73	132	79	40
75+	647	436	211	108	164	113	39

Table 19.a.6 Population by urban/rural, type of disability, district, sex and age group

(Continued)

Urban + Rural

District Sex Age Group	Population			Population with disability in			
	Total	Not Disabled	With any form of disability	Walking	Seeing	Hearing	Mental
(1)	(2)	(3)	(4)	(5)	(6)	(7)	(8)
Female	107,797	105,642	2,155	794	1,318	606	492
Under 1	3,036	3,014	22	20	6	6	8
1 - 4	11,308	11,262	46	31	12	12	19
5 - 9	13,714	13,646	68	34	11	24	30
10 - 14	10,888	10,837	51	28	14	16	17
15 - 19	14,207	14,138	69	33	17	10	27
20 - 24	15,447	15,353	94	45	18	23	29
25 - 29	11,473	11,376	97	41	30	26	26
30 - 34	6,413	6,346	67	26	25	12	21
35 - 39	5,855	5,746	109	30	62	16	14
40 - 44	4,226	4,067	159	34	108	20	25
45 - 49	3,033	2,885	148	31	107	15	20
50 - 54	2,313	2,142	171	39	123	26	20
55 - 59	1,547	1,403	144	42	100	30	30
60 - 64	1,723	1,490	233	71	165	75	41
65 - 69	1,090	884	206	68	166	74	41
70 - 74	720	531	189	78	136	81	49
75+	804	522	282	143	218	140	75

Table 19.a.7 Population by urban/rural, type of disability, district, sex and age group

Urban + Rural

District Sex Age Group	Population			Population with disability in			
	Total	Not Disabled	With any form of disability	Walking	Seeing	Hearing	Mental
(1)	(2)	(3)	(4)	(5)	(6)	(7)	(8)

ERMERA

Both Sexes	116,937	110,645	6,292	3,084	3,466	2,479	2,289
Under 1	3,959	3,919	40	30	20	25	29
1 - 4	14,095	14,004	91	43	20	38	27
5 - 9	17,424	17,261	163	63	32	75	42
10 - 14	17,180	16,972	208	85	44	101	51
15 - 19	13,062	12,877	185	74	43	63	62
20 - 24	9,676	9,523	153	69	41	49	76
25 - 29	7,342	7,151	191	96	63	54	79
30 - 34	4,876	4,707	169	90	43	46	68
35 - 39	5,726	5,417	309	142	96	75	103
40 - 44	5,603	5,116	487	213	226	99	161
45 - 49	4,153	3,657	496	218	257	120	147
50 - 54	3,396	2,860	536	220	308	158	175
55 - 59	2,493	2,027	466	224	271	146	162
60 - 64	3,507	2,571	936	451	605	402	364
65 - 69	2,058	1,356	702	378	488	351	270
70 - 74	1,213	658	555	320	413	296	214
75+	1,174	569	605	368	496	381	259

Table 19.a.7 Population by urban/rural, type of disability, district, sex and age group

(Continued)

Urban + Rural

District Sex Age Group	Population			Population with disability in			
	Total	Not Disabled	With any form of disability	Walking	Seeing	Hearing	Mental
(1)	(2)	(3)	(4)	(5)	(6)	(7)	(8)
Male	59,004	55,555	3,449	1,677	1,872	1,324	1,207
Under 1	2,022	1,998	24	17	12	14	15
1 - 4	7,210	7,156	54	24	12	20	18
5 - 9	8,749	8,656	93	33	17	46	24
10 - 14	8,858	8,745	113	43	21	55	29
15 - 19	6,592	6,487	105	40	24	36	35
20 - 24	4,690	4,608	82	40	24	32	42
25 - 29	3,508	3,403	105	54	28	31	46
30 - 34	2,346	2,256	90	48	21	24	38
35 - 39	2,946	2,764	182	93	57	46	61
40 - 44	2,889	2,606	283	128	131	62	85
45 - 49	2,089	1,798	291	126	161	64	83
50 - 54	1,744	1,430	314	128	176	91	97
55 - 59	1,330	1,059	271	132	163	83	88
60 - 64	1,672	1,220	452	238	287	176	156
65 - 69	1,089	724	365	186	249	176	146
70 - 74	656	358	298	155	219	164	103
75+	614	287	327	192	270	204	141

Table 19.a.7 Population by urban/rural, type of disability, district, sex and age group

(Continued)

Urban + Rural

District Sex Age Group	Population			Population with disability in			
	Total	Not Disabled	With any form of disability	Walking	Seeing	Hearing	Mental
(1)	(2)	(3)	(4)	(5)	(6)	(7)	(8)
Female	57,933	55,090	2,843	1,407	1,594	1,155	1,082
Under 1	1,937	1,921	16	13	8	11	14
1 - 4	6,885	6,848	37	19	8	18	9
5 - 9	8,675	8,605	70	30	15	29	18
10 - 14	8,322	8,227	95	42	23	46	22
15 - 19	6,470	6,390	80	34	19	27	27
20 - 24	4,986	4,915	71	29	17	17	34
25 - 29	3,834	3,748	86	42	35	23	33
30 - 34	2,530	2,451	79	42	22	22	30
35 - 39	2,780	2,653	127	49	39	29	42
40 - 44	2,714	2,510	204	85	95	37	76
45 - 49	2,064	1,859	205	92	96	56	64
50 - 54	1,652	1,430	222	92	132	67	78
55 - 59	1,163	968	195	92	108	63	74
60 - 64	1,835	1,351	484	213	318	226	208
65 - 69	969	632	337	192	239	175	124
70 - 74	557	300	257	165	194	132	111
75+	560	282	278	176	226	177	118

Table 19.a.8 Population by urban/rural, type of disability, district, sex and age group

Urban + Rural

District Sex Age Group	Population			Population with disability in			
	Total	Not Disabled	With any form of disability	Walking	Seeing	Hearing	Mental
(1)	(2)	(3)	(4)	(5)	(6)	(7)	(8)

LIQUIÇA

Both Sexes	63,171	59,211	3,960	1,514	2,521	1,433	958
Under 1	1,926	1,909	17	15	11	12	4
1 - 4	7,394	7,347	47	29	7	10	10
5 - 9	8,791	8,729	62	27	11	24	20
10 - 14	8,204	8,091	113	45	13	52	33
15 - 19	7,236	7,141	95	49	18	31	34
20 - 24	5,735	5,638	97	42	17	36	34
25 - 29	4,451	4,356	95	48	11	29	27
30 - 34	2,333	2,241	92	48	30	21	23
35 - 39	3,009	2,848	161	59	66	32	45
40 - 44	2,810	2,505	305	95	179	54	67
45 - 49	2,289	2,008	281	92	178	66	66
50 - 54	1,988	1,655	333	97	227	67	71
55 - 59	1,341	1,078	263	95	183	65	46
60 - 64	2,501	1,858	643	203	460	226	143
65 - 69	1,412	929	483	175	371	208	123
70 - 74	756	405	351	135	297	180	86
75+	995	473	522	260	442	320	126

Table 19.a.8 Population by urban/rural, type of disability, district, sex and age group

(Continued)

Urban + Rural

District Sex Age Group	Population			Population with disability in			
	Total	Not Disabled	With any form of disability	Walking	Seeing	Hearing	Mental
(1)	(2)	(3)	(4)	(5)	(6)	(7)	(8)
Male	32,158	29,989	2,169	817	1,354	751	500
Under 1	959	951	8	6	5	4	1
1 - 4	3,817	3,794	23	12	5	6	7
5 - 9	4,563	4,524	39	15	7	17	14
10 - 14	4,303	4,235	68	31	9	27	20
15 - 19	3,622	3,566	56	26	11	19	15
20 - 24	2,842	2,791	51	23	11	21	18
25 - 29	2,231	2,172	59	31	8	13	14
30 - 34	1,115	1,057	58	32	20	14	14
35 - 39	1,500	1,425	75	31	30	19	12
40 - 44	1,377	1,200	177	57	108	29	33
45 - 49	1,106	953	153	50	93	37	33
50 - 54	1,080	880	200	59	135	33	41
55 - 59	805	633	172	66	116	40	29
60 - 64	1,218	880	338	105	238	119	76
65 - 69	726	485	241	79	180	97	58
70 - 74	393	210	183	62	151	101	50
75+	501	233	268	132	227	155	65

Table 19.a.8 Population by urban/rural, type of disability, district, sex and age group

(Continued)

Urban + Rural

District Sex Age Group	Population			Population with disability in			
	Total	Not Disabled	With any form of disability	Walking	Seeing	Hearing	Mental
(1)	(2)	(3)	(4)	(5)	(6)	(7)	(8)
Female	31,013	29,222	1,791	697	1,167	682	458
Under 1	967	958	9	9	6	8	3
1 - 4	3,577	3,553	24	17	2	4	3
5 - 9	4,228	4,205	23	12	4	7	6
10 - 14	3,901	3,856	45	14	4	25	13
15 - 19	3,614	3,575	39	23	7	12	19
20 - 24	2,893	2,847	46	19	6	15	16
25 - 29	2,220	2,184	36	17	3	16	13
30 - 34	1,218	1,184	34	16	10	7	9
35 - 39	1,509	1,423	86	28	36	13	33
40 - 44	1,433	1,305	128	38	71	25	34
45 - 49	1,183	1,055	128	42	85	29	33
50 - 54	908	775	133	38	92	34	30
55 - 59	536	445	91	29	67	25	17
60 - 64	1,283	978	305	98	222	107	67
65 - 69	686	444	242	96	191	111	65
70 - 74	363	195	168	73	146	79	36
75+	494	240	254	128	215	165	61

Table 19.a.9 Population by urban/rural, type of disability, district, sex and age group

Urban + Rural

District Sex Age Group	Population			Population with disability in			
	Total	Not Disabled	With any form of disability	Walking	Seeing	Hearing	Mental
(1)	(2)	(3)	(4)	(5)	(6)	(7)	(8)

LAUTEM

Both Sexes	59,776	56,133	3,643	1,838	2,739	1,281	998
Under 1	1,690	1,663	27	24	19	14	11
1 - 4	7,182	7,126	56	35	23	23	34
5 - 9	9,791	9,717	74	34	18	21	24
10 - 14	8,721	8,648	73	34	17	18	25
15 - 19	6,155	6,086	69	31	17	17	29
20 - 24	3,328	3,271	57	26	17	15	23
25 - 29	2,780	2,713	67	28	23	20	30
30 - 34	2,943	2,833	110	42	43	25	36
35 - 39	3,338	3,240	98	34	44	16	32
40 - 44	2,838	2,621	217	67	138	34	56
45 - 49	2,361	2,129	232	64	160	42	42
50 - 54	1,703	1,469	234	73	180	38	44
55 - 59	1,455	1,230	225	85	180	39	36
60 - 64	1,829	1,329	500	240	417	165	106
65 - 69	1,606	1,065	541	288	460	204	118
70 - 74	943	494	449	274	414	206	130
75+	1,113	499	614	459	569	384	222

Table 19.a.9 Population by urban/rural, type of disability, district, sex and age group

(Continued)

Urban + Rural

District Sex Age Group	Population			Population with disability in			
	Total	Not Disabled	With any form of disability	Walking	Seeing	Hearing	Mental
(1)	(2)	(3)	(4)	(5)	(6)	(7)	(8)
Male	29,393	27,704	1,689	841	1,199	566	417
Under 1	890	878	12	11	9	6	6
1 - 4	3,651	3,622	29	17	10	15	20
5 - 9	5,092	5,054	38	18	11	13	10
10 - 14	4,488	4,443	45	19	10	15	14
15 - 19	3,177	3,147	30	15	6	7	12
20 - 24	1,602	1,568	34	16	12	9	14
25 - 29	1,177	1,147	30	15	8	9	13
30 - 34	1,254	1,201	53	21	19	11	11
35 - 39	1,650	1,598	52	21	14	9	16
40 - 44	1,433	1,314	119	36	70	18	31
45 - 49	1,149	1,024	125	39	80	26	18
50 - 54	770	658	112	43	83	17	15
55 - 59	699	588	111	40	86	18	14
60 - 64	734	524	210	100	165	60	42
65 - 69	730	484	246	132	209	96	45
70 - 74	404	214	190	113	174	87	47
75+	493	240	253	185	233	150	89

Table 19.a.9 Population by urban/rural, type of disability, district, sex and age group

(Continued)

Urban + Rural

District Sex Age Group	Population			Population with disability in			
	Total	Not Disabled	With any form of disability	Walking	Seeing	Hearing	Mental
(1)	(2)	(3)	(4)	(5)	(6)	(7)	(8)
Female	30,383	28,429	1,954	997	1,540	715	581
Under 1	800	785	15	13	10	8	5
1 - 4	3,531	3,504	27	18	13	8	14
5 - 9	4,699	4,663	36	16	7	8	14
10 - 14	4,233	4,205	28	15	7	3	11
15 - 19	2,978	2,939	39	16	11	10	17
20 - 24	1,726	1,703	23	10	5	6	9
25 - 29	1,603	1,566	37	13	15	11	17
30 - 34	1,689	1,632	57	21	24	14	25
35 - 39	1,688	1,642	46	13	30	7	16
40 - 44	1,405	1,307	98	31	68	16	25
45 - 49	1,212	1,105	107	25	80	16	24
50 - 54	933	811	122	30	97	21	29
55 - 59	756	642	114	45	94	21	22
60 - 64	1,095	805	290	140	252	105	64
65 - 69	876	581	295	156	251	108	73
70 - 74	539	280	259	161	240	119	83
75+	620	259	361	274	336	234	133

Table 19.a.10 Population by urban/rural, type of disability, district, sex and age group

Urban + Rural

District Sex Age Group	Population			Population with disability in			
	Total	Not Disabled	With any form of disability	Walking	Seeing	Hearing	Mental
(1)	(2)	(3)	(4)	(5)	(6)	(7)	(8)

MANUFAHI

Both Sexes	48,614	46,349	2,265	736	1,191	767	679
Under 1	1,416	1,400	16	6	6	5	12
1 - 4	5,599	5,529	70	25	13	10	46
5 - 9	7,213	7,122	91	25	18	20	45
10 - 14	6,730	6,636	94	34	15	29	41
15 - 19	5,292	5,201	91	29	13	29	46
20 - 24	3,606	3,538	68	26	10	22	30
25 - 29	3,055	2,970	85	28	18	30	28
30 - 34	1,989	1,935	54	23	10	12	19
35 - 39	2,608	2,494	114	39	44	21	32
40 - 44	2,164	2,036	128	37	61	28	38
45 - 49	1,703	1,570	133	37	71	32	33
50 - 54	1,582	1,438	144	35	85	30	38
55 - 59	1,223	1,076	147	35	96	36	22
60 - 64	1,876	1,589	287	78	176	98	73
65 - 69	1,166	904	262	85	187	100	53
70 - 74	646	455	191	66	138	85	42
75+	746	456	290	128	230	180	81

Table 19.a.10 Population by urban/rural, type of disability, district, sex and age group

(Continued)

Urban + Rural

District Sex Age Group	Population			Population with disability in			
	Total	Not Disabled	With any form of disability	Walking	Seeing	Hearing	Mental
(1)	(2)	(3)	(4)	(5)	(6)	(7)	(8)
Male	25,054	23,805	1,249	395	621	426	352
Under 1	727	719	8	4	5	4	7
1 - 4	2,874	2,840	34	10	3	4	23
5 - 9	3,716	3,670	46	13	6	15	24
10 - 14	3,616	3,556	60	20	8	20	26
15 - 19	2,631	2,579	52	17	8	19	22
20 - 24	1,814	1,776	38	16	7	14	15
25 - 29	1,536	1,489	47	16	8	18	12
30 - 34	1,026	994	32	16	5	7	11
35 - 39	1,321	1,251	70	25	28	12	20
40 - 44	1,188	1,105	83	21	39	17	26
45 - 49	902	828	74	23	41	16	17
50 - 54	779	700	79	19	44	20	21
55 - 59	645	562	83	25	54	21	12
60 - 64	946	801	145	45	83	52	32
65 - 69	640	492	148	38	105	57	29
70 - 74	325	212	113	39	74	54	22
75+	368	231	137	48	103	76	33

Table 19.a.10 Population by urban/rural, type of disability, district, sex and age group

(Continued)

Urban + Rural

District Sex Age Group	Population			Population with disability in			
	Total	Not Disabled	With any form of disability	Walking	Seeing	Hearing	Mental
(1)	(2)	(3)	(4)	(5)	(6)	(7)	(8)
Female	23,560	22,544	1,016	341	570	341	327
Under 1	689	681	8	2	1	1	5
1 - 4	2,725	2,689	36	15	10	6	23
5 - 9	3,497	3,452	45	12	12	5	21
10 - 14	3,114	3,080	34	14	7	9	15
15 - 19	2,661	2,622	39	12	5	10	24
20 - 24	1,792	1,762	30	10	3	8	15
25 - 29	1,519	1,481	38	12	10	12	16
30 - 34	963	941	22	7	5	5	8
35 - 39	1,287	1,243	44	14	16	9	12
40 - 44	976	931	45	16	22	11	12
45 - 49	801	742	59	14	30	16	16
50 - 54	803	738	65	16	41	10	17
55 - 59	578	514	64	10	42	15	10
60 - 64	930	788	142	33	93	46	41
65 - 69	526	412	114	47	82	43	24
70 - 74	321	243	78	27	64	31	20
75+	378	225	153	80	127	104	48

Table 19.a.11 Population by urban/rural, type of disability, district, sex and age group

Urban + Rural

District Sex Age Group	Population			Population with disability in			
	Total	Not Disabled	With any form of disability	Walking	Seeing	Hearing	Mental
(1)	(2)	(3)	(4)	(5)	(6)	(7)	(8)

MANATUTO

Both Sexes	41,709	39,951	1,758	733	983	687	429
Under 1	1,232	1,213	19	16	8	8	7
1 - 4	4,812	4,786	26	12	9	7	7
5 - 9	6,324	6,266	58	24	13	20	12
10 - 14	5,498	5,449	49	22	12	26	12
15 - 19	4,068	4,032	36	21	9	9	13
20 - 24	2,999	2,966	33	13	9	8	10
25 - 29	2,653	2,605	48	19	10	17	14
30 - 34	1,792	1,737	55	22	20	20	12
35 - 39	2,142	2,071	71	32	24	23	25
40 - 44	1,814	1,742	72	31	21	17	17
45 - 49	1,660	1,575	85	31	40	28	22
50 - 54	1,366	1,260	106	39	48	21	23
55 - 59	980	889	91	31	47	25	20
60 - 64	1,872	1,576	296	120	184	110	69
65 - 69	1,215	957	258	95	180	116	61
70 - 74	580	391	189	72	146	81	42
75+	702	436	266	133	203	151	63

Table 19.a.11 Population by urban/rural, type of disability, district, sex and age group

(Continued)

Urban + Rural

District Sex Age Group	Population			Population with disability in			
	Total	Not Disabled	With any form of disability	Walking	Seeing	Hearing	Mental
(1)	(2)	(3)	(4)	(5)	(6)	(7)	(8)
Male	21,248	20,352	896	381	455	332	199
Under 1	642	634	8	6	1	1	1
1 - 4	2,496	2,481	15	10	5	3	4
5 - 9	3,202	3,173	29	10	8	11	6
10 - 14	2,925	2,892	33	12	6	18	6
15 - 19	2,130	2,103	27	14	7	9	11
20 - 24	1,501	1,488	13	5	2	2	4
25 - 29	1,305	1,282	23	8	4	7	7
30 - 34	866	834	32	14	11	11	7
35 - 39	1,115	1,071	44	23	14	17	17
40 - 44	943	902	41	20	10	12	5
45 - 49	849	809	40	18	17	11	9
50 - 54	677	621	56	21	26	8	10
55 - 59	488	437	51	19	23	15	10
60 - 64	848	706	142	68	78	51	34
65 - 69	631	498	133	44	88	50	25
70 - 74	283	185	98	35	73	38	21
75+	347	236	111	54	82	68	22

Table 19.a.11 Population by urban/rural, type of disability, district, sex and age group

(Continued)

Urban + Rural

District Sex Age Group	Population			Population with disability in			
	Total	Not Disabled	With any form of disability	Walking	Seeing	Hearing	Mental
(1)	(2)	(3)	(4)	(5)	(6)	(7)	(8)
Female	20,461	19,599	862	352	528	355	230
Under 1	590	579	11	10	7	7	6
1 - 4	2,316	2,305	11	2	4	4	3
5 - 9	3,122	3,093	29	14	5	9	6
10 - 14	2,573	2,557	16	10	6	8	6
15 - 19	1,938	1,929	9	7	2	-	2
20 - 24	1,498	1,478	20	8	7	6	6
25 - 29	1,348	1,323	25	11	6	10	7
30 - 34	926	903	23	8	9	9	5
35 - 39	1,027	1,000	27	9	10	6	8
40 - 44	871	840	31	11	11	5	12
45 - 49	811	766	45	13	23	17	13
50 - 54	689	639	50	18	22	13	13
55 - 59	492	452	40	12	24	10	10
60 - 64	1,024	870	154	52	106	59	35
65 - 69	584	459	125	51	92	66	36
70 - 74	297	206	91	37	73	43	21
75+	355	200	155	79	121	83	41

Table 19.a.12 Population by urban/rural, type of disability, district, sex and age group

Urban + Rural

District Sex Age Group	Population			Population with disability in			
	Total	Not Disabled	With any form of disability	Walking	Seeing	Hearing	Mental
(1)	(2)	(3)	(4)	(5)	(6)	(7)	(8)

OECUSSI

Both Sexes	63,514	59,836	3,678	1,377	2,399	1,340	818
Under 1	1,997	1,985	12	8	-	1	5
1 - 4	8,748	8,686	62	19	13	26	20
5 - 9	9,393	9,278	115	32	22	55	32
10 - 14	7,489	7,381	108	28	13	54	23
15 - 19	5,477	5,406	71	21	18	27	26
20 - 24	4,512	4,437	75	23	14	28	33
25 - 29	4,273	4,175	98	37	18	32	38
30 - 34	3,798	3,703	95	29	25	33	31
35 - 39	3,512	3,355	157	61	59	42	43
40 - 44	3,092	2,847	245	78	137	52	45
45 - 49	2,592	2,338	254	70	163	54	41
50 - 54	1,882	1,618	264	90	181	69	46
55 - 59	1,473	1,197	276	85	204	67	50
60 - 64	2,657	1,918	739	266	599	259	136
65 - 69	1,378	876	502	206	418	225	99
70 - 74	639	354	285	131	236	132	62
75+	602	282	320	193	279	184	88

Table 19.a.12 Population by urban/rural, type of disability, district, sex and age group

(Continued)

Urban + Rural

District Sex Age Group	Population			Population with disability in			
	Total	Not Disabled	With any form of disability	Walking	Seeing	Hearing	Mental
(1)	(2)	(3)	(4)	(5)	(6)	(7)	(8)
Male	31,545	29,695	1,850	697	1,146	654	389
Under 1	1,057	1,049	8	5	-	-	4
1 - 4	4,513	4,473	40	12	7	20	11
5 - 9	4,838	4,782	56	14	7	28	17
10 - 14	3,842	3,785	57	14	6	30	11
15 - 19	2,663	2,624	39	12	9	16	12
20 - 24	2,036	2,003	33	9	8	12	15
25 - 29	1,956	1,907	49	21	8	15	20
30 - 34	1,705	1,651	54	15	14	23	19
35 - 39	1,753	1,653	100	38	31	24	29
40 - 44	1,555	1,419	136	48	78	26	24
45 - 49	1,336	1,209	127	42	75	24	20
50 - 54	935	808	127	49	76	34	17
55 - 59	749	611	138	43	97	28	26
60 - 64	1,308	963	345	123	277	117	54
65 - 69	705	453	252	95	208	112	45
70 - 74	305	168	137	65	111	59	22
75+	289	137	152	92	134	86	43

Table 19.a.12 Population by urban/rural, type of disability, district, sex and age group

(Continued)

Urban + Rural

District Sex Age Group	Population			Population with disability in			
	Total	Not Disabled	With any form of disability	Walking	Seeing	Hearing	Mental
(1)	(2)	(3)	(4)	(5)	(6)	(7)	(8)
Female	31,969	30,141	1,828	680	1,253	686	429
Under 1	940	936	4	3	-	1	1
1 - 4	4,235	4,213	22	7	6	6	9
5 - 9	4,555	4,496	59	18	15	27	15
10 - 14	3,647	3,596	51	14	7	24	12
15 - 19	2,814	2,782	32	9	9	11	14
20 - 24	2,476	2,434	42	14	6	16	18
25 - 29	2,317	2,268	49	16	10	17	18
30 - 34	2,093	2,052	41	14	11	10	12
35 - 39	1,759	1,702	57	23	28	18	14
40 - 44	1,537	1,428	109	30	59	26	21
45 - 49	1,256	1,129	127	28	88	30	21
50 - 54	947	810	137	41	105	35	29
55 - 59	724	586	138	42	107	39	24
60 - 64	1,349	955	394	143	322	142	82
65 - 69	673	423	250	111	210	113	54
70 - 74	334	186	148	66	125	73	40
75+	313	145	168	101	145	98	45

Table 19.a.13 Population by urban/rural, type of disability, district, sex and age group

Urban + Rural

District Sex Age Group	Population			Population with disability in			
	Total	Not Disabled	With any form of disability	Walking	Seeing	Hearing	Mental
(1)	(2)	(3)	(4)	(5)	(6)	(7)	(8)

VIQUEQUE

Both Sexes	69,476	64,574	4,902	2,221	3,515	1,948	1,275
Under 1	2,022	1,996	26	24	8	9	7
1 - 4	8,359	8,277	82	53	15	18	21
5 - 9	10,740	10,650	90	55	17	24	26
10 - 14	9,221	9,083	138	75	33	40	26
15 - 19	6,216	6,121	95	45	19	35	31
20 - 24	3,875	3,796	79	41	26	21	31
25 - 29	3,610	3,512	98	41	38	35	45
30 - 34	3,698	3,579	119	52	47	28	42
35 - 39	4,309	4,104	205	60	106	46	43
40 - 44	2,911	2,682	229	61	157	52	46
45 - 49	2,435	2,184	251	80	173	54	49
50 - 54	1,864	1,603	261	67	189	65	49
55 - 59	1,448	1,191	257	83	200	72	47
60 - 64	3,465	2,658	807	310	647	285	169
65 - 69	2,496	1,691	805	352	659	354	198
70 - 74	1,261	726	535	274	457	291	156
75+	1,546	721	825	548	724	519	289

Table 19.a.13 Population by urban/rural, type of disability, district, sex and age group

(Continued)

Urban + Rural

District Sex Age Group	Population			Population with disability in			
	Total	Not Disabled	With any form of disability	Walking	Seeing	Hearing	Mental
(1)	(2)	(3)	(4)	(5)	(6)	(7)	(8)
Male	34,733	32,335	2,398	1,046	1,651	915	602
Under 1	1,045	1,030	15	15	5	5	4
1 - 4	4,412	4,371	41	27	6	10	10
5 - 9	5,625	5,584	41	23	7	7	15
10 - 14	4,802	4,715	87	37	22	30	17
15 - 19	3,068	3,016	52	23	11	20	18
20 - 24	1,845	1,802	43	21	14	14	21
25 - 29	1,620	1,565	55	21	20	19	27
30 - 34	1,765	1,710	55	27	22	16	22
35 - 39	2,187	2,076	111	35	53	26	17
40 - 44	1,485	1,359	126	30	87	25	25
45 - 49	1,203	1,070	133	40	96	28	21
50 - 54	959	829	130	36	85	28	23
55 - 59	756	618	138	47	108	35	20
60 - 64	1,464	1,107	357	142	278	124	71
65 - 69	1,189	796	393	162	306	168	93
70 - 74	603	364	239	114	198	124	66
75+	705	323	382	246	333	236	132

Table 19.a.13 Population by urban/rural, type of disability, district, sex and age group

(Continued)

Urban + Rural

District Sex Age Group	Population			Population with disability in			
	Total	Not Disabled	With any form of disability	Walking	Seeing	Hearing	Mental
(1)	(2)	(3)	(4)	(5)	(6)	(7)	(8)
Female	34,743	32,239	2,504	1,175	1,864	1,033	673
Under 1	977	966	11	9	3	4	3
1 - 4	3,947	3,906	41	26	9	8	11
5 - 9	5,115	5,066	49	32	10	17	11
10 - 14	4,419	4,368	51	38	11	10	9
15 - 19	3,148	3,105	43	22	8	15	13
20 - 24	2,030	1,994	36	20	12	7	10
25 - 29	1,990	1,947	43	20	18	16	18
30 - 34	1,933	1,869	64	25	25	12	20
35 - 39	2,122	2,028	94	25	53	20	26
40 - 44	1,426	1,323	103	31	70	27	21
45 - 49	1,232	1,114	118	40	77	26	28
50 - 54	905	774	131	31	104	37	26
55 - 59	692	573	119	36	92	37	27
60 - 64	2,001	1,551	450	168	369	161	98
65 - 69	1,307	895	412	190	353	186	105
70 - 74	658	362	296	160	259	167	90
75+	841	398	443	302	391	283	157

Table 20. Population by type of disability, sub-district and sex

District, Sub-District, Sex	Population			Population with disability in			
	Total	Not Disabled	With any form of disability	Walking	Seeing	Hearing	Mental
(1)	(2)	(3)	(4)	(5)	(6)	(7)	(8)
TIMOR LESTE	1,053,971	1,005,728	48,243	20,593	29,488	17,672	13,308
Male	536,390	510,947	25,443	10,731	14,865	8,993	6,652
Female	517,581	494,781	22,800	9,862	14,623	8,679	6,656
Urban	307,886	301,205	6,681	2,669	3,770	1,856	1,597
Male	160,882	157,257	3,625	1,471	1,925	987	833
Female	147,004	143,948	3,056	1,198	1,845	869	764
Rural	746,085	704,523	41,562	17,924	25,718	15,816	11,711
Male	375,508	353,690	21,818	9,260	12,940	8,006	5,819
Female	370,577	350,833	19,744	8,664	12,778	7,810	5,892
AINARO	58,147	55,692	2,455	1,161	1,318	984	904
Male	29,565	28,242	1,323	634	670	493	461
Female	28,582	27,450	1,132	527	648	491	443
AINARO	14,587	13,854	733	320	451	339	229
Male	7,500	7,123	377	168	214	163	116
Female	7,087	6,731	356	152	237	176	113
HATU-BUILICO	11,933	11,479	454	217	204	143	176
Male	5,964	5,743	221	110	88	55	82
Female	5,969	5,736	233	107	116	88	94
MAUBISSE	21,995	21,132	863	463	432	321	357
Male	11,178	10,679	499	266	250	180	187
Female	10,817	10,453	364	197	182	141	170
HATU-UDO	9,632	9,227	405	161	231	181	142
Male	4,923	4,697	226	90	118	95	76
Female	4,709	4,530	179	71	113	86	66

Table 20. Population by type of disability, sub-district and sex

(Continued)

District, Sub-District, Sex	Population			Population with disability in			
	Total	Not Disabled	With any form of disability	Walking	Seeing	Hearing	Mental
(1)	(2)	(3)	(4)	(5)	(6)	(7)	(8)
AILEU	43,664	40,792	2,872	1,172	1,673	943	687
Male	22,485	20,857	1,628	648	951	519	365
Female	21,179	19,935	1,244	524	722	424	322
AILEU VILA	20,188	19,094	1,094	513	648	403	341
Male	10,456	9,848	608	273	353	213	172
Female	9,732	9,246	486	240	295	190	169
LIQUIDOE	6,251	5,676	575	262	316	150	160
Male	3,244	2,897	347	148	197	87	92
Female	3,007	2,779	228	114	119	63	68
REMEXIO	10,055	9,402	653	188	345	225	106
Male	5,093	4,715	378	107	210	134	55
Female	4,962	4,687	275	81	135	91	51
LAULARA	7,170	6,620	550	209	364	165	80
Male	3,692	3,397	295	120	191	85	46
Female	3,478	3,223	255	89	173	80	34

Table 20. Population by type of disability, sub-district and sex

(Continued)

District, Sub-District, Sex	Population			Population with disability in			
	Total	Not Disabled	With any form of disability	Walking	Seeing	Hearing	Mental
(1)	(2)	(3)	(4)	(5)	(6)	(7)	(8)
BAUCAU	110,160	104,537	5,623	2,839	3,456	2,279	1,918
Male	55,368	52,471	2,897	1,453	1,700	1,124	939
Female	54,792	52,066	2,726	1,386	1,756	1,155	979
BAUCAU	45,163	43,356	1,807	903	1,109	688	649
Male	22,920	21,925	995	491	574	368	349
Female	22,243	21,431	812	412	535	320	300
LAGA	14,268	13,709	559	302	292	258	129
Male	7,142	6,868	274	154	131	122	67
Female	7,126	6,841	285	148	161	136	62
QUELICAI	16,747	15,285	1,462	789	907	643	517
Male	8,262	7,552	710	375	417	307	227
Female	8,485	7,733	752	414	490	336	290
BAGUIA	9,465	8,942	523	281	364	279	226
Male	4,629	4,374	255	137	169	135	104
Female	4,836	4,568	268	144	195	144	122
VEMASE	8,975	8,562	413	186	238	134	82
Male	4,598	4,376	222	101	125	65	44
Female	4,377	4,186	191	85	113	69	38
VENILALE	15,542	14,683	859	378	546	277	315
Male	7,817	7,376	441	195	284	127	148
Female	7,725	7,307	418	183	262	150	167

Table 20. Population by type of disability, sub-district and sex

(Continued)

District, Sub-District, Sex	Population			Population with disability in			
	Total	Not Disabled	With any form of disability	Walking	Seeing	Hearing	Mental
(1)	(2)	(3)	(4)	(5)	(6)	(7)	(8)
BOBONARO	91,199	87,021	4,178	1,475	2,501	1,527	922
Male	45,333	43,073	2,260	790	1,307	819	479
Female	45,866	43,948	1,918	685	1,194	708	443
MALIANA	24,613	23,617	996	316	597	301	180
Male	12,316	11,787	529	176	298	155	96
Female	12,297	11,830	467	140	299	146	84
CAILACO	9,957	9,624	333	114	192	161	71
Male	4,894	4,706	188	60	111	81	37
Female	5,063	4,918	145	54	81	80	34
BALIBO	14,777	13,989	788	227	512	268	193
Male	7,482	7,066	416	116	258	136	99
Female	7,295	6,923	372	111	254	132	94
ATABAE	10,974	10,296	678	247	341	249	133
Male	5,604	5,228	376	142	180	142	66
Female	5,370	5,068	302	105	161	107	67
LOLOTOE	7,129	6,465	664	238	419	248	149
Male	3,456	3,094	362	117	232	145	74
Female	3,673	3,371	302	121	187	103	75
BOBONARO	23,749	23,030	719	333	440	300	196
Male	11,581	11,192	389	179	228	160	107
Female	12,168	11,838	330	154	212	140	89

Table 20. Population by type of disability, sub-district and sex

(Continued)

District, Sub-District, Sex	Population			Population with disability in			
	Total	Not Disabled	With any form of disability	Walking	Seeing	Hearing	Mental
(1)	(2)	(3)	(4)	(5)	(6)	(7)	(8)
COVALIMA	59,045	57,190	1,855	631	968	724	429
Male	29,742	28,714	1,028	334	499	396	232
Female	29,303	28,476	827	297	469	328	197
FATULULIC	1,894	1,762	132	48	74	59	21
Male	910	845	65	20	36	31	13
Female	984	917	67	28	38	28	8
FATUMEAN	3,332	3,180	152	54	65	60	23
Male	1,690	1,601	89	32	36	35	17
Female	1,642	1,579	63	22	29	25	6
FOROHEM	4,092	3,923	169	55	87	55	46
Male	2,005	1,915	90	30	45	29	24
Female	2,087	2,008	79	25	42	26	22
MAUKATAR	6,291	6,010	281	89	151	93	99
Male	3,180	3,023	157	50	76	52	53
Female	3,111	2,987	124	39	75	41	46
SUAI	24,774	24,188	586	199	279	229	107
Male	12,569	12,230	339	110	151	126	59
Female	12,205	11,958	247	89	128	103	48
TILOMAR	7,043	6,793	250	76	153	117	55
Male	3,565	3,437	128	34	74	63	28
Female	3,478	3,356	122	42	79	54	27
ZUMALAI	11,619	11,334	285	110	159	111	78
Male	5,823	5,663	160	58	81	60	38
Female	5,796	5,671	125	52	78	51	40

Table 20. Population by type of disability, sub-district and sex

(Continued)

District, Sub-District, Sex	Population			Population with disability in			
	Total	Not Disabled	With any form of disability	Walking	Seeing	Hearing	Mental
(1)	(2)	(3)	(4)	(5)	(6)	(7)	(8)
DILI	228,559	223,797	4,762	1,812	2,758	1,280	1,002
Male	120,762	118,155	2,607	1,018	1,440	674	510
Female	107,797	105,642	2,155	794	1,318	606	492
VERA CRUZ	32,826	32,190	636	302	304	148	188
Male	17,192	16,856	336	168	146	60	89
Female	15,634	15,334	300	134	158	88	99
NAIN FETO	25,562	25,222	340	144	158	79	82
Male	13,258	13,074	184	81	77	46	45
Female	12,304	12,148	156	63	81	33	37
METINARO	4,727	4,603	124	28	73	44	23
Male	2,495	2,427	68	18	38	24	13
Female	2,232	2,176	56	10	35	20	10
ATAURO	8,602	8,134	468	184	305	212	109
Male	4,207	3,977	230	84	153	108	40
Female	4,395	4,157	238	100	152	104	69
DOM ALEIXO	103,668	101,750	1,918	696	1,082	440	376
Male	55,754	54,661	1,093	420	583	245	205
Female	47,914	47,089	825	276	499	195	171
CRISTO REI	53,174	51,898	1,276	458	836	357	224
Male	27,856	27,160	696	247	443	191	118
Female	25,318	24,738	580	211	393	166	106

Table 20. Population by type of disability, sub-district and sex

(Continued)

District, Sub-District, Sex	Population			Population with disability in			
	Total	Not Disabled	With any form of disability	Walking	Seeing	Hearing	Mental
(1)	(2)	(3)	(4)	(5)	(6)	(7)	(8)
ERMERA	116,937	110,645	6,292	3,084	3,466	2,479	2,289
Male	59,004	55,555	3,449	1,677	1,872	1,324	1,207
Female	57,933	55,090	2,843	1,407	1,594	1,155	1,082
RAILACO	10,279	9,637	642	287	365	222	251
Male	5,260	4,894	366	162	202	132	134
Female	5,019	4,743	276	125	163	90	117
ERMERA	33,528	31,833	1,695	919	1,054	717	671
Male	17,011	16,077	934	507	560	380	348
Female	16,517	15,756	761	412	494	337	323
LETEFOHO	20,867	19,875	992	450	443	385	504
Male	10,616	10,060	556	243	251	205	287
Female	10,251	9,815	436	207	192	180	217
ATSABE	17,264	16,331	933	378	520	422	252
Male	8,499	8,029	470	193	255	209	112
Female	8,765	8,302	463	185	265	213	140
HATOLIA	34,999	32,969	2,030	1,050	1,084	733	611
Male	17,618	16,495	1,123	572	604	398	326
Female	17,381	16,474	907	478	480	335	285

Table 20. Population by type of disability, sub-district and sex

(Continued)

District, Sub-District, Sex	Population			Population with disability in			
	Total	Not Disabled	With any form of disability	Walking	Seeing	Hearing	Mental
(1)	(2)	(3)	(4)	(5)	(6)	(7)	(8)
LIQUIÇA	63,171	59,211	3,960	1,514	2,521	1,433	958
Male	32,158	29,989	2,169	817	1,354	751	500
Female	31,013	29,222	1,791	697	1,167	682	458
BAZARTETE	23,840	22,269	1,571	625	995	497	358
Male	12,162	11,264	898	360	567	279	186
Female	11,678	11,005	673	265	428	218	172
LIQUIÇA	20,865	19,679	1,186	495	778	427	274
Male	10,619	9,959	660	261	431	239	144
Female	10,246	9,720	526	234	347	188	130
MAUBARA	18,466	17,263	1,203	394	748	509	326
Male	9,377	8,766	611	196	356	233	170
Female	9,089	8,497	592	198	392	276	156

Table 20. Population by type of disability, sub-district and sex

(Continued)

District, Sub-District, Sex	Population			Population with disability in			
	Total	Not Disabled	With any form of disability	Walking	Seeing	Hearing	Mental
(1)	(2)	(3)	(4)	(5)	(6)	(7)	(8)
LAUTEM	59,776	56,133	3,643	1,838	2,739	1,281	998
Male	29,393	27,704	1,689	841	1,199	566	417
Female	30,383	28,429	1,954	997	1,540	715	581
LOSPALOS	29,227	28,246	981	454	684	319	290
Male	14,399	13,956	443	210	282	140	127
Female	14,828	14,290	538	244	402	179	163
LAUTEM	14,147	12,904	1,243	572	980	424	363
Male	7,008	6,444	564	248	429	181	148
Female	7,139	6,460	679	324	551	243	215
ILIOMAR	7,201	6,875	326	144	226	166	119
Male	3,440	3,288	152	68	97	66	42
Female	3,761	3,587	174	76	129	100	77
LURO	5,367	4,838	529	372	405	227	119
Male	2,695	2,427	268	187	201	106	47
Female	2,672	2,411	261	185	204	121	72
TUTUALA	3,834	3,270	564	296	444	145	107
Male	1,851	1,589	262	128	190	73	53
Female	1,983	1,681	302	168	254	72	54

Table 20. Population by type of disability, sub-district and sex

(Continued)

District, Sub-District, Sex	Population			Population with disability in			
	Total	Not Disabled	With any form of disability	Walking	Seeing	Hearing	Mental
(1)	(2)	(3)	(4)	(5)	(6)	(7)	(8)
MANUFAHI	48,614	46,349	2,265	736	1,191	767	679
Male	25,054	23,805	1,249	395	621	426	352
Female	23,560	22,544	1,016	341	570	341	327
SAME	27,540	26,535	1,005	305	611	327	209
Male	14,103	13,533	570	166	330	185	113
Female	13,437	13,002	435	139	281	142	96
ALAS	7,179	6,859	320	123	139	128	98
Male	3,725	3,542	183	65	64	75	52
Female	3,454	3,317	137	58	75	53	46
FATUBERLIU	6,902	6,322	580	158	288	172	287
Male	3,560	3,270	290	76	145	88	143
Female	3,342	3,052	290	82	143	84	144
TURISCAI	6,993	6,633	360	150	153	140	85
Male	3,666	3,460	206	88	82	78	44
Female	3,327	3,173	154	62	71	62	41

Table 20. Population by type of disability, sub-district and sex

(Continued)

District, Sub-District, Sex	Population			Population with disability in			
	Total	Not Disabled	With any form of disability	Walking	Seeing	Hearing	Mental
(1)	(2)	(3)	(4)	(5)	(6)	(7)	(8)
MANATUTO	41,709	39,951	1,758	733	983	687	429
Male	21,248	20,352	896	381	455	332	199
Female	20,461	19,599	862	352	528	355	230
MANATUTO	11,533	11,187	346	151	162	116	73
Male	5,909	5,720	189	85	77	55	40
Female	5,624	5,467	157	66	85	61	33
LALEIA	3,089	2,956	133	58	88	61	41
Male	1,570	1,506	64	24	43	28	14
Female	1,519	1,450	69	34	45	33	27
LACLO	7,616	7,339	277	91	168	96	19
Male	3,895	3,746	149	51	88	48	8
Female	3,721	3,593	128	40	80	48	11
SOIBADA	3,030	2,877	153	55	93	60	20
Male	1,518	1,437	81	36	40	33	9
Female	1,512	1,440	72	19	53	27	11
BARIQUE/NATARBORA	4,766	4,579	187	83	92	66	85
Male	2,537	2,439	98	43	46	36	45
Female	2,229	2,140	89	40	46	30	40
LACLUBAR	11,675	11,013	662	295	380	288	191
Male	5,819	5,504	315	142	161	132	83
Female	5,856	5,509	347	153	219	156	108

Table 20. Population by type of disability, sub-district and sex

(Continued)

District, Sub-District, Sex	Population			Population with disability in			
	Total	Not Disabled	With any form of disability	Walking	Seeing	Hearing	Mental
(1)	(2)	(3)	(4)	(5)	(6)	(7)	(8)
OECUSSI	63,514	59,836	3,678	1,377	2,399	1,340	818
Male	31,545	29,695	1,850	697	1,146	654	389
Female	31,969	30,141	1,828	680	1,253	686	429
PANTE MACASAR	34,715	32,886	1,829	607	1,172	669	381
Male	17,425	16,490	935	318	562	320	187
Female	17,290	16,396	894	289	610	349	194
NITIBE	11,366	10,340	1,026	440	683	351	173
Male	5,660	5,148	512	210	328	182	80
Female	5,706	5,192	514	230	355	169	93
OESILO	9,861	9,502	359	152	228	139	104
Male	4,817	4,642	175	70	108	70	44
Female	5,044	4,860	184	82	120	69	60
PASSABE	7,572	7,108	464	178	316	181	160
Male	3,643	3,415	228	99	148	82	78
Female	3,929	3,693	236	79	168	99	82

Table 20. Population by type of disability, sub-district and sex

(Continued)

District, Sub-District, Sex	Population			Population with disability in			
	Total	Not Disabled	With any form of disability	Walking	Seeing	Hearing	Mental
(1)	(2)	(3)	(4)	(5)	(6)	(7)	(8)
VIQUEQUE	69,476	64,574	4,902	2,221	3,515	1,948	1,275
Male	34,733	32,335	2,398	1,046	1,651	915	602
Female	34,743	32,239	2,504	1,175	1,864	1,033	673
UATUCARBAU	7,212	6,826	386	208	310	167	102
Male	3,523	3,335	188	99	137	77	40
Female	3,689	3,491	198	109	173	90	62
OSSU	15,153	14,036	1,117	517	748	453	292
Male	7,415	6,879	536	239	348	216	142
Female	7,738	7,157	581	278	400	237	150
WATULARI	16,972	15,817	1,155	605	830	459	369
Male	8,492	7,916	576	296	395	212	170
Female	8,480	7,901	579	309	435	247	199
VIQUEQUE	24,293	22,597	1,696	694	1,225	625	381
Male	12,317	11,495	822	323	569	295	197
Female	11,976	11,102	874	371	656	330	184
LACLUTA	5,846	5,298	548	197	402	244	131
Male	2,986	2,710	276	89	202	115	53
Female	2,860	2,588	272	108	200	129	78

Table 21. Population by cause of disability, sex and type of main disability*

Sex/ Main Disability*	Cause of main disability									
	Total	Not Disabled	Congenital/at birth	Short term health condition (less than 6 months)	Long term health condition	Conflict	Transport accident	Occupational injury	Age	Other
(1)	(2)	(3)	(4)	(5)	(6)	(7)	(8)	(9)	(10)	(11)
Both Sexes	1,053,971	1,005,728	5,949	4,457	5,304	932	508	1,429	17,950	11,714
Walking	10,030	-	1,436	968	1,282	319	325	661	1,874	3,165
Seeing	18,313	-	1,237	1,481	1,351	221	82	412	8,599	4,930
Hearing	15,474	-	2,390	1,389	1,589	205	59	206	6,883	2,753
Mental	4,426	-	886	619	1,082	187	42	150	594	866
Not Disabled	1,005,728	1,005,728	-	-	-	-	-	-	-	-
Male	536,390	510,947	3,286	2,405	2,894	655	399	1,016	8,500	6,288
Walking	5,757	-	819	553	752	251	264	480	884	1,754
Seeing	9,523	-	679	808	742	162	66	294	4,141	2,631
Hearing	7,902	-	1,323	740	843	130	40	142	3,223	1,461
Mental	2,261	-	465	304	557	112	29	100	252	442
Not Disabled	510,947	510,947	-	-	-	-	-	-	-	-
Female	517,581	494,781	2,663	2,052	2,410	277	109	413	9,450	5,426
Walking	4,273	-	617	415	530	68	61	181	990	1,411
Seeing	8,790	-	558	673	609	59	16	118	4,458	2,299
Hearing	7,572	-	1,067	649	746	75	19	64	3,660	1,292
Mental	2,165	-	421	315	525	75	13	50	342	424
Not Disabled	494,781	494,781	-	-	-	-	-	-	-	-

Note: if a person experiences more than one disability, her/his main disability is the most severe disability she/he is experiencing with.

Table 22. Population five years and over by level of education, sex and type of main disability*

Sex/ Type of Main Disability	Level of Education									
	Total Population	Never Attended School	Pre-Primary	Primary	Pre-Secondary	Secondary	Polytechnic/ Diploma	University	Non Formal	Not Stated
(1)	(2)	(3)	(4)	(5)	(6)	(7)	(8)	(9)	(10)	(11)
Both Sexes	901,323	307,178	21,629	290,155	102,461	127,345	5,927	30,552	8,333	7,743
Not Disabled	854,190	273,216	21,205	282,942	100,658	125,370	5,739	30,152	7,859	7,049
With any form of disability	47,133	33,962	424	7,213	1,803	1,975	188	400	474	694
Walking	9,522	6,222	103	1,767	481	586	39	111	96	117
Seeing	18,181	12,765	165	2,912	708	872	127	182	217	233
Hearing	15,165	12,169	111	1,754	391	288	14	57	110	271
Mental	4,265	2,806	45	780	223	229	8	50	51	73
Male	457,579	139,768	11,121	155,478	51,893	68,846	3,697	18,848	4,212	3,716
Not Disabled	432,746	123,682	10,860	150,557	50,718	67,472	3,562	18,565	3,935	3,395
With any form of disability	24,833	16,086	261	4,921	1,175	1,374	135	283	277	321
Walking	5,480	3,254	69	1,210	330	397	29	72	60	59
Seeing	9,446	5,756	102	2,060	463	619	88	129	126	103
Hearing	7,731	5,768	64	1,198	256	209	11	39	63	123
Mental	2,176	1,308	26	453	126	149	7	43	28	36
Female	443,744	167,410	10,508	134,677	50,568	58,499	2,230	11,704	4,121	4,027
Not Disabled	421,444	149,534	10,345	132,385	49,940	57,898	2,177	11,587	3,924	3,654
With any form of disability	22,300	17,876	163	2,292	628	601	53	117	197	373
Walking	4,042	2,968	34	557	151	189	10	39	36	58
Seeing	8,735	7,009	63	852	245	253	39	53	91	130
Hearing	7,434	6,401	47	556	135	79	3	18	47	148
Mental	2,089	1,498	19	327	97	80	1	7	23	37

Note: if a person experiences more than one disability, her/his main disability is the most severe disability she/he is experiencing with.

Table 23. Population ten years and over by economic activity, sex and type of main disability*

Sex/ Type of Main Disability	Total Population	Employed						Unemployed			Economically Inactive					
		Total	Employee	Employer	Own-account worker	Contributing family-worker	Member of a producers' cooperative	Total	Sought-work	Did not- seek work	Total	Student	Household work	Pensioner, retired,-elderly-person	Ill / disabled	Other
(1)	(2)	(3)	(4)	(5)	(6)	(7)	(8)	(9)	(10)	(11)	(12)	(13)	(14)	(15)	(16)	(17)
Both Sexes	748,590	311,316	94,490	3,040	156,686	56,200	900	36,065	21,919	14,146	401,209	238,566	133,937	13,999	5,927	8,780
Not Disabled	702,709	288,111	90,775	2,908	142,317	51,261	850	33,964	21,345	12,619	380,634	236,029	126,414	7,533	2,560	8,098
With any form of disability	45,881	23,205	3,715	132	14,369	4,939	50	2,101	574	1,527	20,575	2,537	7,523	6,466	3,367	682
Walking	9,085	4,456	740	23	2,792	883	18	490	156	334	4,139	857	1,336	872	942	132
Seeing	18,013	10,248	1,921	76	6,072	2,160	19	631	168	463	7,134	477	3,325	2,272	857	203
Hearing	14,750	6,733	823	22	4,377	1,499	12	674	162	512	7,343	873	2,129	3,046	1,062	233
Mental	4,033	1,768	231	11	1,128	397	1	306	88	218	1,959	330	733	276	506	114
Male	378,797	209,415	68,119	2,045	104,664	33,993	594	22,133	14,418	7,715	147,249	125,414	8,922	5,476	3,015	4,422
Not Disabled	354,636	193,110	65,230	1,950	94,584	30,787	559	20,913	14,015	6,898	140,613	124,015	8,401	2,778	1,289	4,130
With any form of disability	24,161	16,305	2,889	95	10,080	3,206	35	1,220	403	817	6,636	1,399	521	2,698	1,726	292
Walking	5,246	3,353	597	18	2,105	620	13	307	116	191	1,586	470	118	392	550	56
Seeing	9,356	7,120	1,496	55	4,187	1,370	12	374	119	255	1,862	247	179	924	428	84
Hearing	7,501	4,666	627	15	3,051	964	9	355	105	250	2,480	483	159	1,263	486	89
Mental	2,058	1,166	169	7	737	252	1	184	63	121	708	199	65	119	262	63
Female	369,793	101,901	26,371	995	52,022	22,207	306	13,932	7,501	6,431	253,960	113,152	125,015	8,523	2,912	4,358
Not Disabled	348,073	95,001	25,545	958	47,733	20,474	291	13,051	7,330	5,721	240,021	112,014	118,013	4,755	1,271	3,968
With any form of disability	21,720	6,900	826	37	4,289	1,733	15	881	171	710	13,939	1,138	7,002	3,768	1,641	390
Walking	3,839	1,103	143	5	687	263	5	183	40	143	2,553	387	1,218	480	392	76
Seeing	8,657	3,128	425	21	1,885	790	7	257	49	208	5,272	230	3,146	1,348	429	119
Hearing	7,249	2,067	196	7	1,326	535	3	319	57	262	4,863	390	1,970	1,783	576	144
Mental	1,975	602	62	4	391	145	-	122	25	97	1,251	131	668	157	244	51

Note: if a person experiences more than one disability, her/his main disability is the most severe disability she/he is experiencing with.

Table 24. Private household by type of house ownership, sub-district and urban/rural

District, Sub-District	Household	House Ownership					
		Individual owned	Family owned	Community or Suco owned	Government owned	Church property	Other
(1)	(2)	(3)	(4)	(5)	(6)	(7)	(8)
TIMOR LESTE	184,652	169,498	7,142	785	5,166	299	1,762
Urban	47,723	38,043	3,522	573	3,880	167	1,538
Rural	136,929	131,455	3,620	212	1,286	132	224
AINARO	9,664	9,380	141	22	98	10	13
Urban	1,845	1,705	51	15	64	4	6
Rural	7,819	7,675	90	7	34	6	7
AINARO	2,292	2,193	45	5	44	2	3
HATU-BUILICO	2,058	2,003	35	2	11	5	2
MAUBISSE	3,604	3,507	43	15	32	2	5
HATU-UDO	1,710	1,677	18	-	11	1	3
AILEU	6,965	6,594	135	7	214	7	8
Urban	444	274	27	2	133	4	4
Rural	6,521	6,320	108	5	81	3	4
AILEU VILA	3,274	2,979	87	3	194	5	6
LIQUIDOE	1,104	1,067	33	-	3	1	-
REMEXIO	1,497	1,467	8	4	16	1	1
LAULARA	1,090	1,081	7	-	1	-	1

Table 24. Private household by type of house ownership, sub-district and urban/rural

(Continued)

District, Sub-District	Household	House Ownership					
		Individual owned	Family owned	Community or Suco owned	Government owned	Church property	Other
(1)	(2)	(3)	(4)	(5)	(6)	(7)	(8)
BAUCAU	21,255	20,177	631	28	302	43	74
Urban	3,107	2,704	121	12	193	21	56
Rural	18,148	17,473	510	16	109	22	18
BAUCAU	7,438	6,917	190	17	229	27	58
LAGA	2,868	2,764	65	7	22	8	2
QUELICAI	4,028	3,840	160	2	22	4	-
BAGUIA	2,109	2,046	48	2	9	4	-
VEMASE	1,674	1,628	34	-	10	-	2
VENILALE	3,138	2,982	134	-	10	-	12
BOBONARO	16,883	15,739	673	56	319	18	78
Urban	2,721	2,314	159	13	200	5	30
Rural	14,162	13,425	514	43	119	13	48
MALIANA	4,320	3,850	179	17	231	6	37
CAILACO	2,015	1,917	84	1	10	2	1
BALIBO	2,784	2,647	54	27	24	7	25
ATABAE	1,826	1,724	81	2	14	-	5
LOLOTOE	1,434	1,327	93	1	6	2	5
BOBONARO	4,504	4,274	182	8	34	1	5

Table 24. Private household by type of house ownership, sub-district and urban/rural

(Continued)

District, Sub-District	Household	House Ownership					
		Individual owned	Family owned	Community or Suco owned	Government owned	Church property	Other
(1)	(2)	(3)	(4)	(5)	(6)	(7)	(8)
COVALIMA	11,105	10,422	472	30	160	5	16
Urban	1,235	1,096	61	13	58	2	5
Rural	9,870	9,326	411	17	102	3	11
FATULULIC	422	374	38	1	9	-	-
FATUMEAN	615	566	48	-	1	-	-
FOROHEM	873	807	56	-	7	-	3
MAUKATAR	1,174	1,141	24	1	5	1	2
SUAI	4,359	4,028	203	17	100	3	8
TILOMAR	1,355	1,271	65	2	15	-	2
ZUMALAI	2,307	2,235	38	9	23	1	1
DILI	35,224	28,111	2,712	493	2,404	119	1,385
Urban	28,894	22,248	2,471	489	2,231	101	1,354
Rural	6,330	5,863	241	4	173	18	31
VERA CRUZ	5,318	4,136	380	126	370	23	283
NAIN FETO	4,015	3,139	561	70	129	10	106
METINARO	872	782	68	2	11	2	7
ATAURO	1,618	1,525	61	1	29	1	1
DOM ALEIXO	15,896	12,002	1,212	234	1,470	68	910
CRISTO REI	7,505	6,527	430	60	395	15	78

Table 24. Private household by type of house ownership, sub-district and urban/rural

(Continued)

District, Sub-District	Household	House Ownership					
		Individual owned	Family owned	Community or Suco owned	Government owned	Church property	Other
(1)	(2)	(3)	(4)	(5)	(6)	(7)	(8)
ERMERA	19,280	18,561	344	42	276	17	40
Urban	1,148	969	43	8	119	1	8
Rural	18,132	17,592	301	34	157	16	32
RAILACO	1,632	1,492	45	5	81	4	5
ERMERA	5,232	4,924	119	22	142	6	19
LETEFOHO	3,704	3,608	68	5	16	2	5
ATSABE	3,056	2,969	56	5	20	2	4
HATOLIA	5,656	5,568	56	5	17	3	7
LIQUIÇA	10,351	9,749	230	24	308	11	29
Urban	755	532	47	3	167	2	4
Rural	9,596	9,217	183	21	141	9	25
BAZARTETE	3,701	3,456	110	11	99	3	22
LIQUIÇA	3,351	3,080	71	8	183	4	5
MAUBARA	3,299	3,213	49	5	26	4	2
LAUTEM	11,447	10,739	470	15	170	21	32
Urban	2,044	1,719	169	3	114	11	28
Rural	9,403	9,020	301	12	56	10	4
LOSPALOS	5,247	4,823	240	9	134	13	28
LAUTEM	2,932	2,772	139	3	15	2	1
ILIOMAR	1,429	1,396	23	2	6	2	-
LURO	1,108	1,046	49	1	6	3	3
TUTUALA	731	702	19	-	9	1	-

Table 24. Private household by type of house ownership, sub-district and urban/rural

(Continued)

District, Sub-District	Household	House Ownership					
		Individual owned	Family owned	Community or Suco owned	Government owned	Church property	Other
(1)	(2)	(3)	(4)	(5)	(6)	(7)	(8)
MANUFAHI	7,856	7,434	184	17	177	11	33
Urban	1,769	1,523	103	6	109	6	22
Rural	6,087	5,911	81	11	68	5	11
SAME	4,548	4,236	140	10	129	8	25
ALAS	1,179	1,130	21	-	25	1	2
FATUBERLIU	1,110	1,074	11	1	16	2	6
TURISCAI	1,019	994	12	6	7	-	-
MANATUTO	6,925	6,458	296	2	134	15	20
Urban	1,236	1,058	105	-	65	2	6
Rural	5,689	5,400	191	2	69	13	14
MANATUTO	1,823	1,620	128	-	67	2	6
LALEIA	752	667	73	-	7	2	3
LACLO	1,273	1,214	30	-	26	2	1
SOIBADA	444	432	4	-	5	3	-
BARIQUE/NATARBORA	843	782	35	-	22	2	2
LACLUBAR	1,790	1,743	26	2	7	4	8

Table 24. Private household by type of house ownership, sub-district and urban/rural

(Continued)

District, Sub-District	Household	House Ownership					
		Individual owned	Family owned	Community or Suco owned	Government owned	Church property	Other
(1)	(2)	(3)	(4)	(5)	(6)	(7)	(8)
OECUSSI	13,890	13,094	424	10	335	10	17
Urban	1,580	1,209	96	2	262	4	7
Rural	12,310	11,885	328	8	73	6	10
PANTE MACASAR	7,290	6,693	276	10	293	8	10
NITIBE	2,609	2,527	56	-	21	2	3
OESILO	2,224	2,159	49	-	13	-	3
PASSABE	1,767	1,715	43	-	8	-	1
VIQUEQUE	13,807	13,040	430	39	269	12	17
Urban	945	692	69	7	165	4	8
Rural	12,862	12,348	361	32	104	8	9
UATUCARBAU	1,499	1,410	61	1	25	1	1
OSSU	3,134	2,960	115	26	27	3	3
WATULARI	3,465	3,352	96	2	13	1	1
VIQUEQUE	4,616	4,281	120	8	191	7	9
LACLUTA	1,093	1,037	38	2	13	-	3

Table 25. Private household by type of house external wall, sub-district and urban/rural

District, Sub-District	Household	Type of External Walls							
		Concrete/ Brick	Wood	Bamboo	Corrugated iron/Zinc	Clay	Palm- trunk/ Bebak	Rock	Other
(1)	(2)	(3)	(4)	(5)	(6)	(7)	(8)	(9)	(10)
TIMOR LESTE	184,652	54,724	7,768	57,217	5,939	2,574	52,113	2,513	1,804
Urban	47,723	30,888	2,029	2,086	1,859	390	9,630	437	404
Rural	136,929	23,836	5,739	55,131	4,080	2,184	42,483	2,076	1,400
AINARO	9,664	1,492	518	4,166	440	319	2,471	100	158
Urban	1,845	593	78	525	131	74	364	13	67
Rural	7,819	899	440	3,641	309	245	2,107	87	91
AINARO	2,292	596	81	865	170	8	544	15	13
HATU-BUILICO	2,058	252	206	1,101	130	111	217	13	28
MAUBISSE	3,604	524	219	2,131	110	179	257	69	115
HATU-UDO	1,710	120	12	69	30	21	1,453	3	2
AILEU	6,965	1,464	176	3,926	474	434	351	68	72
Urban	444	278	16	34	23	33	45	12	3
Rural	6,521	1,186	160	3,892	451	401	306	56	69
AILEU VILA	3,274	919	90	1,448	208	271	222	56	60
LIQUIDOE	1,104	136	31	703	153	43	31	1	6
REMEXIO	1,497	230	38	1,031	41	113	34	5	5
LAULARA	1,090	179	17	744	72	7	64	6	1

Table 25. Private household by type of house external wall, sub-district and urban/rural

(Continued)

District, Sub-District	Household	Type of External Walls							
		Concrete/ Brick	Wood	Bamboo	Corrugated iron/Zinc	Clay	Palm- trunk/ Bebak	Rock	Other
(1)	(2)	(3)	(4)	(5)	(6)	(7)	(8)	(9)	(10)
BAUCAU	21,255	4,008	723	10,240	406	570	4,728	459	121
Urban	3,107	1,629	180	45	77	178	879	96	23
Rural	18,148	2,379	543	10,195	329	392	3,849	363	98
BAUCAU	7,438	2,524	336	974	233	439	2,652	227	53
LAGA	2,868	279	139	1,645	84	38	573	73	37
QUELICAI	4,028	256	111	2,993	43	16	589	8	12
BAGUIA	2,109	88	34	1,892	12	1	75	3	4
VEMASE	1,674	306	30	595	14	12	704	13	-
VENILALE	3,138	555	73	2,141	20	64	135	135	15
BOBONARO	16,883	4,059	423	1,827	771	334	8,605	751	113
Urban	2,721	1,041	45	38	66	5	1,444	70	12
Rural	14,162	3,018	378	1,789	705	329	7,161	681	101
MALIANA	4,320	1,410	95	146	107	17	2,186	266	93
CAILACO	2,015	197	43	353	75	15	1,323	8	1
BALIBO	2,784	198	72	92	27	6	2,327	57	5
ATABAE	1,826	221	5	-	9	4	1,584	1	2
LOLOTOE	1,434	539	28	191	17	81	248	325	5
BOBONARO	4,504	1,494	180	1,045	536	211	937	94	7

Table 25. Private household by type of house external wall, sub-district and urban/rural

(Continued)

District, Sub-District	Household	Type of External Walls							
		Concrete/ Brick	Wood	Bamboo	Corrugated iron/Zinc	Clay	Palm- trunk/ Bebak	Rock	Other
(1)	(2)	(3)	(4)	(5)	(6)	(7)	(8)	(9)	(10)
COVALIMA	11,105	1,692	634	863	202	219	7,403	40	52
Urban	1,235	400	18	-	9	5	799	3	1
Rural	9,870	1,292	616	863	193	214	6,604	37	51
FATULULIC	422	65	19	162	20	3	152	1	-
FATUMEAN	615	138	64	146	10	177	79	1	-
FOROHEM	873	137	113	249	90	2	263	6	13
MAUKATAR	1,174	109	62	48	7	4	925	8	11
SUAI	4,359	841	144	35	40	14	3,256	13	16
TILOMAR	1,355	161	187	47	11	10	932	4	3
ZUMALAI	2,307	241	45	176	24	9	1,796	7	9
DILI	35,224	24,260	1,553	1,448	1,484	82	5,716	262	419
Urban	28,894	21,985	1,351	109	1,049	60	3,874	204	262
Rural	6,330	2,275	202	1,339	435	22	1,842	58	157
VERA CRUZ	5,318	4,162	205	200	209	10	497	7	28
NAIN FETO	4,015	2,803	221	70	256	12	596	22	35
METINARO	872	174	13	116	57	2	504	-	6
ATAURO	1,618	473	46	843	37	4	76	22	117
DOM ALEIXO	15,896	11,955	736	75	500	28	2,239	171	192
CRISTO REI	7,505	4,693	332	144	425	26	1,804	40	41

Table 25. Private household by type of house external wall, sub-district and urban/rural

(Continued)

District, Sub-District	Household	Type of External Walls							
		Concrete/ Brick	Wood	Bamboo	Corrugated iron/Zinc	Clay	Palm- trunk/ Bebak	Rock	Other
(1)	(2)	(3)	(4)	(5)	(6)	(7)	(8)	(9)	(10)
ERMERA	19,280	4,811	805	11,668	542	130	801	407	116
Urban	1,148	685	47	335	41	5	20	10	5
Rural	18,132	4,126	758	11,333	501	125	781	397	111
RAILACO	1,632	478	63	996	37	4	45	9	-
ERMERA	5,232	1,679	233	2,824	203	21	79	114	79
LETEFOHO	3,704	742	227	2,580	55	23	31	39	7
ATSABE	3,056	769	154	1,773	161	25	143	17	14
HATOLIA	5,656	1,143	128	3,495	86	57	503	228	16
LIQUIÇA	10,351	2,740	194	4,243	192	54	2,806	88	34
Urban	755	584	22	53	12	3	80	1	-
Rural	9,596	2,156	172	4,190	180	51	2,726	87	34
BAZARTETE	3,701	1,070	77	1,370	113	30	963	69	9
LIQUIÇA	3,351	1,380	86	1,550	41	15	261	14	4
MAUBARA	3,299	290	31	1,323	38	9	1,582	5	21
LAUTEM	11,447	2,692	451	5,141	640	51	2,156	69	247
Urban	2,044	1,174	141	374	177	7	149	11	11
Rural	9,403	1,518	310	4,767	463	44	2,007	58	236
LOSPALOS	5,247	1,937	278	2,254	280	22	402	37	37
LAUTEM	2,932	353	65	1,398	255	16	638	23	184
ILIOMAR	1,429	157	45	285	15	7	896	4	20
LURO	1,108	87	34	882	73	6	23	1	2
TUTUALA	731	158	29	322	17	-	197	4	4

Table 25. Private household by type of house external wall, sub-district and urban/rural

(Continued)

District, Sub-District	Household	Type of External Walls							
		Concrete/ Brick	Wood	Bamboo	Corrugated iron/Zinc	Clay	Palm- trunk/ Bebak	Rock	Other
(1)	(2)	(3)	(4)	(5)	(6)	(7)	(8)	(9)	(10)
MANUFAHI	7,856	1,157	125	3,189	95	31	3,161	69	29
Urban	1,769	599	32	512	27	7	584	4	4
Rural	6,087	558	93	2,677	68	24	2,577	65	25
SAME	4,548	833	71	1,783	57	19	1,760	14	11
ALAS	1,179	66	8	277	10	3	791	15	9
FATUBERLIU	1,110	103	16	428	10	3	510	38	2
TURISCAI	1,019	155	30	701	18	6	100	2	7
MANATUTO	6,925	1,743	188	2,651	309	20	1,942	51	21
Urban	1,236	756	39	9	218	5	205	1	3
Rural	5,689	987	149	2,642	91	15	1,737	50	18
MANATUTO	1,823	936	51	265	240	6	299	22	4
LALEIA	752	241	24	40	11	1	435	-	-
LACLO	1,273	202	42	362	18	4	641	1	3
SOIBADA	444	74	9	338	12	1	3	5	2
BARIQUE/NATARBORA	843	102	10	177	3	1	540	3	7
LACLUBAR	1,790	188	52	1,469	25	7	24	20	5

Table 25. Private household by type of house external wall, sub-district and urban/rural

(Continued)

District, Sub-District	Household	Type of External Walls							
		Concrete/ Brick	Wood	Bamboo	Corrugated iron/Zinc	Clay	Palm- trunk/ Bebak	Rock	Other
(1)	(2)	(3)	(4)	(5)	(6)	(7)	(8)	(9)	(10)
OECUSSI	13,890	2,835	1,639	2,323	250	283	6,259	53	248
Urban	1,580	749	23	7	20	5	765	3	8
Rural	12,310	2,086	1,616	2,316	230	278	5,494	50	240
PANTE MACASAR	7,290	2,115	553	598	98	94	3,781	19	32
NITIBE	2,609	199	609	224	20	63	1,483	4	7
OESILO	2,224	384	425	147	128	52	858	25	205
PASSABE	1,767	137	52	1,354	4	74	137	5	4
VIQUEQUE	13,807	1,771	339	5,532	134	47	5,714	96	174
Urban	945	415	37	45	9	3	422	9	5
Rural	12,862	1,356	302	5,487	125	44	5,292	87	169
UATUCARBAU	1,499	124	48	651	13	2	653	4	4
OSSU	3,134	317	106	2,171	54	7	447	29	3
WATULARI	3,465	415	49	1,154	17	14	1,755	33	28
VIQUEQUE	4,616	820	120	749	39	23	2,704	23	138
LACLUTA	1,093	95	16	807	11	1	155	7	1

Table 26. Private household by type of construction material for roof, sub-district and urban/rural

District, Sub-District	Household	Type of Contructions material for roof						
		Palm leaves/ tali tahan/ thatch/grass	Corrugated iron/Zinc	Tiles	Asbestos	Concrete	Bamboo	Other
(1)	(2)	(3)	(4)	(5)	(6)	(7)	(8)	(9)
TIMOR LESTE	184,652	56,028	122,779	906	1,969	487	2,110	373
Urban	47,723	4,105	42,728	228	298	166	116	82
Rural	136,929	51,923	80,051	678	1,671	321	1,994	291
AINARO	9,664	4,122	5,213	49	92	20	142	26
Urban	1,845	381	1,437	9	2	2	12	2
Rural	7,819	3,741	3,776	40	90	18	130	24
AINARO	2,292	400	1,819	12	19	5	32	5
HATU-BUILICO	2,058	1,044	974	9	4	2	23	2
MAUBISSE	3,604	1,750	1,706	24	17	11	79	17
HATU-UDO	1,710	928	714	4	52	2	8	2
AILEU	6,965	1,474	5,345	43	28	14	55	6
Urban	444	29	413	1	1	-	-	-
Rural	6,521	1,445	4,932	42	27	14	55	6
AILEU VILA	3,274	731	2,481	14	13	1	29	5
LIQUIDOE	1,104	236	851	5	4	3	4	1
REMEXIO	1,497	440	1,022	8	6	8	13	-
LAULARA	1,090	67	991	16	5	2	9	-

Table 26. Private household by type of construction material for roof, sub-district and urban/rural

(Continued)

District, Sub-District	Household	Type of Contructions material for roof						
		Palm leaves/ tali tahan/ thatch/grass	Corrugated iron/Zinc	Tiles	Asbestos	Concrete	Bamboo	Other
(1)	(2)	(3)	(4)	(5)	(6)	(7)	(8)	(9)
BAUCAU	21,255	10,125	10,733	77	106	35	156	23
Urban	3,107	606	2,477	7	10	1	3	3
Rural	18,148	9,519	8,256	70	96	34	153	20
BAUCAU	7,438	3,013	4,273	14	28	24	77	9
LAGA	2,868	1,452	1,367	10	11	6	21	1
QUELICAI	4,028	2,476	1,508	23	5	-	15	1
BAGUIA	2,109	996	1,049	8	48	-	8	-
VEMASE	1,674	849	803	8	5	1	7	1
VENILALE	3,138	1,339	1,733	14	9	4	28	11
BOBONARO	16,883	4,881	11,773	48	59	63	51	8
Urban	2,721	168	2,524	6	8	8	6	1
Rural	14,162	4,713	9,249	42	51	55	45	7
MALIANA	4,320	454	3,826	8	13	9	8	2
CAILACO	2,015	1,140	853	2	6	3	11	-
BALIBO	2,784	1,385	1,373	10	5	2	7	2
ATABAE	1,826	1,055	760	2	3	2	3	1
LOLOTOE	1,434	124	1,298	4	3	2	3	-
BOBONARO	4,504	723	3,663	22	29	45	19	3

Table 26. Private household by type of construction material for roof, sub-district and urban/rural

(Continued)

District, Sub-District	Household	Type of Contructions material for roof						
		Palm leaves/ tali tahan/ thatch/grass	Corrugated iron/Zinc	Tiles	Asbestos	Concrete	Bamboo	Other
(1)	(2)	(3)	(4)	(5)	(6)	(7)	(8)	(9)
COVALIMA	11,105	4,408	6,456	40	109	29	54	9
Urban	1,235	266	956	4	2	4	3	-
Rural	9,870	4,142	5,500	36	107	25	51	9
FATULULIC	422	93	321	3	1	-	4	-
FATUMEAN	615	298	310	5	-	2	-	-
FOROHEM	873	360	495	6	3	1	7	1
MAUKATAR	1,174	565	592	1	5	5	5	1
SUAI	4,359	1,753	2,523	18	26	10	27	2
TILOMAR	1,355	582	747	3	14	2	5	2
ZUMALAI	2,307	757	1,468	4	60	9	6	3
DILI	35,224	2,095	32,456	162	252	121	35	103
Urban	28,894	968	27,383	141	211	105	23	63
Rural	6,330	1,127	5,073	21	41	16	12	40
VERA CRUZ	5,318	185	5,017	20	61	28	3	4
NAIN FETO	4,015	150	3,781	43	17	15	4	5
METINARO	872	113	744	2	5	2	-	6
ATAURO	1,618	566	1,013	5	5	3	6	20
DOM ALEIXO	15,896	523	15,059	70	128	53	13	50
CRISTO REI	7,505	558	6,842	22	36	20	9	18

Table 26. Private household by type of construction material for roof, sub-district and urban/rural

(Continued)

District, Sub-District	Household	Type of Contructions material for roof						
		Palm leaves/ tali tahan/ thatch/grass	Corrugated iron/Zinc	Tiles	Asbestos	Concrete	Bamboo	Other
(1)	(2)	(3)	(4)	(5)	(6)	(7)	(8)	(9)
ERMERA	19,280	4,073	14,333	160	88	67	513	46
Urban	1,148	38	1,053	15	7	6	28	1
Rural	18,132	4,035	13,280	145	81	61	485	45
RAILACO	1,632	138	1,419	18	9	4	40	4
ERMERA	5,232	587	4,357	52	28	31	158	19
LETEFOHO	3,704	1,039	2,459	25	16	10	154	1
ATSABE	3,056	725	2,236	18	14	12	47	4
HATOLIA	5,656	1,584	3,862	47	21	10	114	18
LIQUIÇA	10,351	1,499	8,186	109	76	18	445	18
Urban	755	43	694	10	2	4	1	1
Rural	9,596	1,456	7,492	99	74	14	444	17
BAZARTETE	3,701	468	3,102	38	16	6	65	6
LIQUIÇA	3,351	257	2,858	43	43	8	139	3
MAUBARA	3,299	774	2,226	28	17	4	241	9
LAUTEM	11,447	2,232	8,897	92	120	34	28	44
Urban	2,044	122	1,857	24	11	17	4	9
Rural	9,403	2,110	7,040	68	109	17	24	35
LOSPALOS	5,247	556	4,492	49	98	22	13	17
LAUTEM	2,932	505	2,363	18	13	7	5	21
ILIOMAR	1,429	772	638	6	2	-	5	6
LURO	1,108	313	771	9	6	4	5	-
TUTUALA	731	86	633	10	1	1	-	-

Table 26. Private household by type of construction material for roof, sub-district and urban/rural

(Continued)

District, Sub-District	Household	Type of Contructions material for roof						
		Palm leaves/ tali tahan/ thatch/grass	Corrugated iron/Zinc	Tiles	Asbestos	Concrete	Bamboo	Other
(1)	(2)	(3)	(4)	(5)	(6)	(7)	(8)	(9)
MANUFAHI	7,856	2,813	4,176	34	441	19	340	33
Urban	1,769	312	1,414	5	6	4	28	-
Rural	6,087	2,501	2,762	29	435	15	312	33
SAME	4,548	1,804	2,584	19	54	9	76	2
ALAS	1,179	585	336	6	230	1	20	1
FATUBERLIU	1,110	196	593	3	145	5	141	27
TURISCAI	1,019	228	663	6	12	4	103	3
MANATUTO	6,925	2,567	3,678	27	403	30	209	11
Urban	1,236	184	1,024	3	17	6	2	-
Rural	5,689	2,383	2,654	24	386	24	207	11
MANATUTO	1,823	386	1,398	7	17	6	8	1
LALEIA	752	373	357	1	19	-	2	-
LACLO	1,273	853	382	5	12	13	7	1
SOIBADA	444	33	330	4	1	2	72	2
BARIQUE/NATARBORA	843	147	331	2	346	4	12	1
LACLUBAR	1,790	775	880	8	8	5	108	6

Table 26. Private household by type of construction material for roof, sub-district and urban/rural

(Continued)

District, Sub-District	Household	Type of Contructions material for roof						
		Palm leaves/ tali tahan/ thatch/grass	Corrugated iron/Zinc	Tiles	Asbestos	Concrete	Bamboo	Other
(1)	(2)	(3)	(4)	(5)	(6)	(7)	(8)	(9)
OECUSSI	13,890	9,044	4,715	25	45	17	18	26
Urban	1,580	840	714	1	17	4	2	2
Rural	12,310	8,204	4,001	24	28	13	16	24
PANTE MACASAR	7,290	4,555	2,668	11	27	10	12	7
NITIBE	2,609	1,904	690	2	7	3	2	1
OESILO	2,224	1,081	1,105	6	10	3	3	16
PASSABE	1,767	1,504	252	6	1	1	1	2
VIQUEQUE	13,807	6,695	6,818	40	150	20	64	20
Urban	945	148	782	2	4	5	4	-
Rural	12,862	6,547	6,036	38	146	15	60	20
UATUCARBAU	1,499	562	912	2	13	1	3	6
OSSU	3,134	1,167	1,887	20	18	3	34	5
WATULARI	3,465	1,889	1,552	2	13	-	7	2
VIQUEQUE	4,616	2,550	1,924	9	99	14	14	6
LACLUTA	1,093	527	543	7	7	2	6	1

Table 27. Private household by type of construction material for floor, sub-district and urban/rural

District, Sub-District	Household	Type of Construction material for floor					
		Concrete	Tile	Wood	Soil/Clay	Bamboo	Other
(1)	(2)	(3)	(4)	(5)	(6)	(7)	(8)
TIMOR LESTE	184,652	48,571	13,215	2,528	108,340	5,228	6,770
Urban	47,723	24,918	9,484	311	10,055	373	2,582
Rural	136,929	23,653	3,731	2,217	98,285	4,855	4,188
AINARO	9,664	1,067	351	189	7,532	221	304
Urban	1,845	327	176	22	1,185	16	119
Rural	7,819	740	175	167	6,347	205	185
AINARO	2,292	440	128	19	1,542	33	130
HATU-BUILICO	2,058	245	57	61	1,664	31	-
MAUBISSE	3,604	169	139	88	2,990	64	154
HATU-UDO	1,710	213	27	21	1,336	93	20
AILEU	6,965	1,387	206	52	5,200	107	13
Urban	444	292	47	2	99	3	1
Rural	6,521	1,095	159	50	5,101	104	12
AILEU VILA	3,274	876	123	23	2,219	26	7
LIQUIDOE	1,104	126	12	9	943	10	4
REMEXIO	1,497	202	45	15	1,172	61	2
LAULARA	1,090	183	26	5	866	10	-

Table 27. Private household by type of construction material for floor, sub-district and urban/rural

(Continued)

District, Sub-District	Household	Type of Construction material for floor					
		Concrete	Tile	Wood	Soil/Clay	Bamboo	Other
(1)	(2)	(3)	(4)	(5)	(6)	(7)	(8)
BAUCAU	21,255	2,922	797	259	16,355	360	562
Urban	3,107	1,390	404	22	1,182	26	83
Rural	18,148	1,532	393	237	15,173	334	479
BAUCAU	7,438	2,015	522	71	4,489	75	266
LAGA	2,868	222	56	29	2,383	111	67
QUELICAI	4,028	160	38	115	3,599	63	53
BAGUIA	2,109	37	18	18	1,921	74	41
VEMASE	1,674	311	40	4	1,299	13	7
VENILALE	3,138	177	123	22	2,664	24	128
BOBONARO	16,883	5,179	745	312	10,090	161	396
Urban	2,721	1,328	320	32	960	20	61
Rural	14,162	3,851	425	280	9,130	141	335
MALIANA	4,320	1,824	391	59	1,895	29	122
CAILACO	2,015	444	31	57	1,450	29	4
BALIBO	2,784	488	96	52	1,873	22	253
ATABAE	1,826	542	48	4	1,221	7	4
LOLOTOE	1,434	380	57	7	981	6	3
BOBONARO	4,504	1,501	122	133	2,670	68	10

Table 27. Private household by type of construction material for floor, sub-district and urban/rural

(Continued)

District, Sub-District	Household	Type of Construction material for floor					
		Concrete	Tile	Wood	Soil/Clay	Bamboo	Other
(1)	(2)	(3)	(4)	(5)	(6)	(7)	(8)
COVALIMA	11,105	3,887	327	692	4,964	927	308
Urban	1,235	809	95	38	257	33	3
Rural	9,870	3,078	232	654	4,707	894	305
FATULULIC	422	114	6	18	274	7	3
FATUMEAN	615	163	16	13	413	9	1
FOROHEM	873	166	17	25	609	52	4
MAUKATAR	1,174	289	12	46	386	292	149
SUAI	4,359	2,151	184	490	1,057	444	33
TILOMAR	1,355	448	50	43	636	70	108
ZUMALAI	2,307	556	42	57	1,589	53	10
DILI	35,224	18,432	7,898	170	6,322	156	2,246
Urban	28,894	16,244	7,484	126	3,023	111	1,906
Rural	6,330	2,188	414	44	3,299	45	340
VERA CRUZ	5,318	3,163	1,234	19	784	15	103
NAIN FETO	4,015	1,654	1,161	14	548	17	621
METINARO	872	171	46	6	477	12	160
ATAURO	1,618	392	24	9	1,139	8	46
DOM ALEIXO	15,896	8,811	4,218	74	1,569	60	1,164
CRISTO REI	7,505	4,241	1,215	48	1,805	44	152

Table 27. Private household by type of construction material for floor, sub-district and urban/rural

(Continued)

District, Sub-District	Household	Type of Construction material for floor					
		Concrete	Tile	Wood	Soil/Clay	Bamboo	Other
(1)	(2)	(3)	(4)	(5)	(6)	(7)	(8)
ERMERA	19,280	3,000	693	289	14,479	341	478
Urban	1,148	438	172	10	490	16	22
Rural	18,132	2,562	521	279	13,989	325	456
RAILACO	1,632	250	116	7	1,099	21	139
ERMERA	5,232	1,023	308	59	3,556	86	200
LETEFOHO	3,704	564	70	47	2,947	70	6
ATSABE	3,056	541	92	116	2,152	107	48
HATOLIA	5,656	622	107	60	4,725	57	85
LIQUIÇA	10,351	2,725	348	50	6,768	98	362
Urban	755	487	133	5	123	3	4
Rural	9,596	2,238	215	45	6,645	95	358
BAZARTETE	3,701	1,081	127	13	2,254	35	191
LIQUIÇA	3,351	1,015	178	14	2,071	28	45
MAUBARA	3,299	629	43	23	2,443	35	126
LAUTEM	11,447	2,799	437	117	6,672	629	793
Urban	2,044	945	199	9	634	18	239
Rural	9,403	1,854	238	108	6,038	611	554
LOSPALOS	5,247	1,718	288	46	2,442	185	568
LAUTEM	2,932	654	53	55	1,890	121	159
ILIOMAR	1,429	93	37	6	1,065	185	43
LURO	1,108	76	41	9	828	134	20
TUTUALA	731	258	18	1	447	4	3

Table 27. Private household by type of construction material for floor, sub-district and urban/rural

(Continued)

District, Sub-District	Household	Type of Construction material for floor					
		Concrete	Tile	Wood	Soil/Clay	Bamboo	Other
(1)	(2)	(3)	(4)	(5)	(6)	(7)	(8)
MANUFAHI	7,856	1,949	244	65	4,354	1,051	193
Urban	1,769	901	76	14	654	92	32
Rural	6,087	1,048	168	51	3,700	959	161
SAME	4,548	1,360	141	41	2,446	456	104
ALAS	1,179	194	54	7	524	350	50
FATUBERLIU	1,110	227	32	6	611	203	31
TURISCAI	1,019	168	17	11	773	42	8
MANATUTO	6,925	1,599	262	106	3,627	818	513
Urban	1,236	611	116	7	443	19	40
Rural	5,689	988	146	99	3,184	799	473
MANATUTO	1,823	809	136	16	722	63	77
LALEIA	752	238	33	2	467	12	-
LACLO	1,273	223	27	22	890	80	31
SOIBADA	444	49	15	3	258	84	35
BARIQUE/NATARBORA	843	14	14	8	444	33	330
LACLUBAR	1,790	266	37	55	846	546	40

Table 27. Private household by type of construction material for floor, sub-district and urban/rural

(Continued)

District, Sub-District	Household	Type of Construction material for floor					
		Concrete	Tile	Wood	Soil/Clay	Bamboo	Other
(1)	(2)	(3)	(4)	(5)	(6)	(7)	(8)
OECUSSI	13,890	2,280	457	103	10,679	74	297
Urban	1,580	732	107	7	661	3	70
Rural	12,310	1,548	350	96	10,018	71	227
PANTE MACASAR	7,290	1,886	292	52	4,815	40	205
NITIBE	2,609	145	48	35	2,335	16	30
OESILO	2,224	108	99	10	1,937	9	61
PASSABE	1,767	141	18	6	1,592	9	1
VIQUEQUE	13,807	1,345	450	124	11,298	285	305
Urban	945	414	155	17	344	13	2
Rural	12,862	931	295	107	10,954	272	303
UATUCARBAU	1,499	83	48	20	1,297	43	8
OSSU	3,134	244	109	17	2,660	46	58
WATULARI	3,465	177	55	36	2,934	135	128
VIQUEQUE	4,616	784	213	42	3,472	50	55
LACLUTA	1,093	57	25	9	935	11	56

Table 28. Private household by type of energy source for cooking, sub-district and urban/rural

District, Sub-District	Household	Type of energy source for cooking					
		Electricity	Cooking gas	Bio gas	Kerosene	Wood	Other
(1)	(2)	(3)	(4)	(5)	(6)	(7)	(8)
TIMOR LESTE	184,652	5,168	2,215	1,117	10,300	165,423	429
Urban	47,723	3,846	1,780	425	6,338	35,142	192
Rural	136,929	1,322	435	692	3,962	130,281	237
AINARO	9,664	64	18	56	357	9,158	11
Urban	1,845	36	8	17	108	1,674	2
Rural	7,819	28	10	39	249	7,484	9
AINARO	2,292	32	8	6	64	2,179	3
HATU-BUILICO	2,058	6	2	8	41	2,001	-
MAUBISSE	3,604	17	6	35	204	3,337	5
HATU-UDO	1,710	9	2	7	48	1,641	3
AILEU	6,965	58	21	29	243	6,612	2
Urban	444	9	7	3	12	412	1
Rural	6,521	49	14	26	231	6,200	1
AILEU VILA	3,274	42	14	19	133	3,065	1
LIQUIDOE	1,104	1	3	2	30	1,068	-
REMEXIO	1,497	11	3	6	53	1,423	1
LAULARA	1,090	4	1	2	27	1,056	-

Table 28. Private household by type of energy source for cooking, sub-district and urban/rural

(Continued)

District, Sub-District	Household	Type of energy source for cooking					
		Electricity	Cooking gas	Bio gas	Kerosene	Wood	Other
(1)	(2)	(3)	(4)	(5)	(6)	(7)	(8)
BAUCAU	21,255	411	86	78	551	20,089	40
Urban	3,107	247	46	7	132	2,667	8
Rural	18,148	164	40	71	419	17,422	32
BAUCAU	7,438	340	67	32	256	6,730	13
LAGA	2,868	25	1	11	85	2,740	6
QUELICAI	4,028	14	3	18	85	3,899	9
BAGUIA	2,109	9	-	5	22	2,073	-
VEMASE	1,674	8	7	2	39	1,612	6
VENILALE	3,138	15	8	10	64	3,035	6
BOBONARO	16,883	182	67	92	605	15,912	25
Urban	2,721	80	25	17	129	2,466	4
Rural	14,162	102	42	75	476	13,446	21
MALIANA	4,320	109	31	20	205	3,947	8
CAILACO	2,015	3	4	6	95	1,907	-
BALIBO	2,784	12	8	8	57	2,687	12
ATABAE	1,826	22	5	2	29	1,768	-
LOLOTOE	1,434	4	6	4	38	1,381	1
BOBONARO	4,504	32	13	52	181	4,222	4

Table 28. Private household by type of energy source for cooking, sub-district and urban/rural

(Continued)

District, Sub-District	Household	Type of energy source for cooking					
		Electricity	Cooking gas	Bio gas	Kerosene	Wood	Other
(1)	(2)	(3)	(4)	(5)	(6)	(7)	(8)
COVALIMA	11,105	158	45	38	297	10,554	13
Urban	1,235	53	15	2	52	1,109	4
Rural	9,870	105	30	36	245	9,445	9
FATULULIC	422	2	1	1	8	410	-
FATUMEAN	615	2	1	3	11	598	-
FOROHEM	873	3	2	5	15	848	-
MAUKATAR	1,174	9	4	4	14	1,142	1
SUAI	4,359	124	26	13	123	4,064	9
TILOMAR	1,355	5	4	5	32	1,308	1
ZUMALAI	2,307	13	7	7	94	2,184	2
DILI	35,224	3,357	1,617	354	5,767	23,964	165
Urban	28,894	3,091	1,558	340	5,578	18,169	158
Rural	6,330	266	59	14	189	5,795	7
VERA CRUZ	5,318	473	263	49	1,340	3,172	21
NAIN FETO	4,015	261	297	73	735	2,610	39
METINARO	872	4	6	2	13	844	3
ATAURO	1,618	2	2	4	44	1,565	1
DOM ALEIXO	15,896	2,000	799	180	3,114	9,715	88
CRISTO REI	7,505	617	250	46	521	6,058	13

Table 28. Private household by type of energy source for cooking, sub-district and urban/rural

(Continued)

District, Sub-District	Household	Type of energy source for cooking					
		Electricity	Cooking gas	Bio gas	Kerosene	Wood	Other
(1)	(2)	(3)	(4)	(5)	(6)	(7)	(8)
ERMERA	19,280	115	73	131	588	18,353	20
Urban	1,148	26	15	6	47	1,052	2
Rural	18,132	89	58	125	541	17,301	18
RAILACO	1,632	19	12	16	56	1,527	2
ERMERA	5,232	51	33	39	194	4,911	4
LETEFOHO	3,704	15	10	23	115	3,537	4
ATSABE	3,056	8	7	26	79	2,934	2
HATOLIA	5,656	22	11	27	144	5,444	8
LIQUIÇA	10,351	154	52	57	239	9,834	15
Urban	755	34	11	2	14	693	1
Rural	9,596	120	41	55	225	9,141	14
BAZARTETE	3,701	87	33	26	99	3,449	7
LIQUIÇA	3,351	54	13	13	74	3,195	2
MAUBARA	3,299	13	6	18	66	3,190	6
LAUTEM	11,447	157	50	54	305	10,818	63
Urban	2,044	82	22	6	51	1,875	8
Rural	9,403	75	28	48	254	8,943	55
LOSPALOS	5,247	110	33	28	148	4,907	21
LAUTEM	2,932	13	8	19	105	2,771	16
ILIOMAR	1,429	16	3	1	11	1,384	14
LURO	1,108	7	6	5	36	1,044	10
TUTUALA	731	11	-	1	5	712	2

Table 28. Private household by type of energy source for cooking, sub-district and urban/rural

(Continued)

District, Sub-District	Household	Type of energy source for cooking					
		Electricity	Cooking gas	Bio gas	Kerosene	Wood	Other
(1)	(2)	(3)	(4)	(5)	(6)	(7)	(8)
MANUFAHI	7,856	83	37	81	280	7,355	20
Urban	1,769	45	28	5	62	1,627	2
Rural	6,087	38	9	76	218	5,728	18
SAME	4,548	65	31	29	160	4,255	8
ALAS	1,179	3	-	23	37	1,115	1
FATUBERLIU	1,110	11	3	14	50	1,026	6
TURISCAI	1,019	4	3	15	33	959	5
MANATUTO	6,925	151	29	31	237	6,468	9
Urban	1,236	56	10	6	42	1,120	2
Rural	5,689	95	19	25	195	5,348	7
MANATUTO	1,823	61	11	6	88	1,654	3
LALEIA	752	44	6	1	15	685	1
LACLO	1,273	24	2	5	49	1,193	-
SOIBADA	444	9	-	-	18	416	1
BARIQUE/NATARBORA	843	4	6	4	9	818	2
LACLUBAR	1,790	9	4	15	58	1,702	2

Table 28. Private household by type of energy source for cooking, sub-district and urban/rural

(Continued)

District, Sub-District	Household	Type of energy source for cooking					
		Electricity	Cooking gas	Bio gas	Kerosene	Wood	Other
(1)	(2)	(3)	(4)	(5)	(6)	(7)	(8)
OECUSSI	13,890	102	55	66	462	13,195	10
Urban	1,580	42	13	9	62	1,454	-
Rural	12,310	60	42	57	400	11,741	10
PANTE MACASAR	7,290	74	43	46	314	6,809	4
NITIBE	2,609	9	4	13	66	2,514	3
OESILO	2,224	7	6	5	50	2,155	1
PASSABE	1,767	12	2	2	32	1,717	2
VIQUEQUE	13,807	176	65	50	369	13,111	36
Urban	945	45	22	5	49	824	-
Rural	12,862	131	43	45	320	12,287	36
UATUCARBAU	1,499	24	8	6	38	1,412	11
OSSU	3,134	50	22	14	74	2,966	8
WATULARI	3,465	8	5	9	56	3,385	2
VIQUEQUE	4,616	85	30	17	160	4,312	12
LACLUTA	1,093	9	-	4	41	1,036	3

Table 29. Private household by type of energy source for lighting, sub-district and urban/rural

District, Sub-District	Household	Type of energy source for lighting							
		Electricity	Bio gas	Kerosene	Candle	Wood	Candlenut/Candle berry tree	Solar	Other
(1)	(2)	(3)	(4)	(5)	(6)	(7)	(8)	(9)	(10)
TIMOR LESTE	184,652	67,688	1,343	90,358	2,429	5,667	9,641	7,158	368
Urban	47,723	41,847	382	3,444	405	1,428	68	102	47
Rural	136,929	25,841	961	86,914	2,024	4,239	9,573	7,056	321
AINARO	9,664	1,402	56	7,381	96	333	292	93	11
Urban	1,845	943	16	757	35	63	8	20	3
Rural	7,819	459	40	6,624	61	270	284	73	8
AINARO	2,292	826	15	1,169	19	81	154	24	4
HATU-BUILICO	2,058	58	6	1,899	10	45	2	37	1
MAUBISSE	3,604	329	29	3,019	48	147	9	19	4
HATU-UDO	1,710	189	6	1,294	19	60	127	13	2
AILEU	6,965	1,720	29	4,523	62	209	30	381	11
Urban	444	377	3	47	3	13	-	1	-
Rural	6,521	1,343	26	4,476	59	196	30	380	11
AILEU VILA	3,274	1,139	14	1,939	28	93	1	55	5
LIQUIDOE	1,104	345	3	680	14	21	21	20	-
REMEXIO	1,497	119	10	1,098	11	58	2	199	-
LAULARA	1,090	117	2	806	9	37	6	107	6

Table 29. Private household by type of energy source for lighting, sub-district and urban/rural

(Continued)

District, Sub-District	Household	Type of energy source for lighting							
		Electricity	Bio gas	Kerosene	Candle	Wood	Candlenut/Candle berry tree	Solar	Other
(1)	(2)	(3)	(4)	(5)	(6)	(7)	(8)	(9)	(10)
BAUCAU	21,255	6,379	67	11,091	326	580	2,586	171	55
Urban	3,107	2,679	12	250	33	110	13	6	4
Rural	18,148	3,700	55	10,841	293	470	2,573	165	51
BAUCAU	7,438	4,387	24	2,326	136	256	226	67	16
LAGA	2,868	388	10	2,018	41	77	323	5	6
QUELICAI	4,028	467	8	2,610	36	99	768	29	11
BAGUIA	2,109	217	2	1,576	8	39	259	5	3
VEMASE	1,674	498	10	879	73	37	160	12	5
VENILALE	3,138	422	13	1,682	32	72	850	53	14
BOBONARO	16,883	4,109	85	10,870	93	482	483	739	22
Urban	2,721	2,116	8	492	12	80	4	5	4
Rural	14,162	1,993	77	10,378	81	402	479	734	18
MALIANA	4,320	2,781	24	956	32	138	16	368	5
CAILACO	2,015	18	11	1,793	14	43	100	35	1
BALIBO	2,784	424	4	2,199	5	57	7	81	7
ATABAE	1,826	249	9	1,464	7	53	-	42	2
LOLOTOE	1,434	340	7	927	5	25	52	77	1
BOBONARO	4,504	297	30	3,531	30	166	308	136	6

Table 29. Private household by type of energy source for lighting, sub-district and urban/rural

(Continued)

District, Sub-District	Household	Type of energy source for lighting							
		Electricity	Bio gas	Kerosene	Candle	Wood	Candlenut/Candle berry tree	Solar	Other
(1)	(2)	(3)	(4)	(5)	(6)	(7)	(8)	(9)	(10)
COVALIMA	11,105	2,895	72	6,972	69	322	375	376	24
Urban	1,235	1,036	11	136	3	43	1	5	-
Rural	9,870	1,859	61	6,836	66	279	374	371	24
FATULULIC	422	4	-	237	1	5	171	4	-
FATUMEAN	615	1	1	593	3	10	-	7	-
FOROHEM	873	2	3	820	4	14	23	7	-
MAUKATAR	1,174	319	1	731	4	24	87	6	2
SUAI	4,359	2,245	53	1,652	21	156	1	213	18
TILOMAR	1,355	21	4	1,281	13	27	3	4	2
ZUMALAI	2,307	303	10	1,658	23	86	90	135	2
DILI	35,224	31,060	327	2,007	311	975	22	459	63
Urban	28,894	27,271	260	380	205	718	19	16	25
Rural	6,330	3,789	67	1,627	106	257	3	443	38
VERA CRUZ	5,318	4,912	33	153	45	143	1	14	17
NAIN FETO	4,015	3,726	83	67	24	101	3	8	3
METINARO	872	471	4	349	29	18	-	-	1
ATAURO	1,618	257	37	825	17	41	3	422	16
DOM ALEIXO	15,896	14,879	130	288	134	431	9	11	14
CRISTO REI	7,505	6,815	40	325	62	241	6	4	12

Table 29. Private household by type of energy source for lighting, sub-district and urban/rural

(Continued)

District, Sub-District	Household	Type of energy source for lighting							
		Electricity	Bio gas	Kerosene	Candle	Wood	Candlenut/Candle berry tree	Solar	Other
(1)	(2)	(3)	(4)	(5)	(6)	(7)	(8)	(9)	(10)
ERMERA	19,280	2,587	315	12,847	149	510	192	2,631	49
Urban	1,148	754	13	286	20	53	2	15	5
Rural	18,132	1,833	302	12,561	129	457	190	2,616	44
RAILACO	1,632	407	20	629	17	61	3	492	3
ERMERA	5,232	1,329	222	2,748	59	152	4	699	19
LETEFOHO	3,704	358	37	3,181	26	63	8	22	9
ATSABE	3,056	312	12	2,601	21	68	7	34	1
HATOLIA	5,656	181	24	3,688	26	166	170	1,384	17
LIQUIÇA	10,351	2,856	100	6,526	38	316	243	249	23
Urban	755	655	2	67	3	25	1	2	-
Rural	9,596	2,201	98	6,459	35	291	242	247	23
BAZARTETE	3,701	1,484	48	1,959	16	128	9	51	6
LIQUIÇA	3,351	909	31	2,119	12	103	29	140	8
MAUBARA	3,299	463	21	2,448	10	85	205	58	9
LAUTEM	11,447	4,040	63	4,281	160	389	2,356	135	23
Urban	2,044	1,738	19	142	36	91	8	8	2
Rural	9,403	2,302	44	4,139	124	298	2,348	127	21
LOSPALOS	5,247	2,947	27	1,731	78	218	206	29	11
LAUTEM	2,932	344	18	1,922	40	90	441	73	4
ILIOMAR	1,429	240	3	89	22	26	1,030	12	7
LURO	1,108	96	15	267	11	49	652	18	-
TUTUALA	731	413	-	272	9	6	27	3	1

Table 29. Private household by type of energy source for lighting, sub-district and urban/rural

(Continued)

District, Sub-District	Household	Type of energy source for lighting							
		Electricity	Bio gas	Kerosene	Candle	Wood	Candlenut/Candle berry tree	Solar	Other
(1)	(2)	(3)	(4)	(5)	(6)	(7)	(8)	(9)	(10)
MANUFAHI	7,856	1,925	44	4,782	165	286	429	192	33
Urban	1,769	1,185	14	462	17	63	7	18	3
Rural	6,087	740	30	4,320	148	223	422	174	30
SAME	4,548	1,836	27	2,121	47	171	271	68	7
ALAS	1,179	64	5	928	21	35	83	36	7
FATUBERLIU	1,110	22	4	922	21	35	64	34	8
TURISCAI	1,019	3	8	811	76	45	11	54	11
MANATUTO	6,925	2,610	41	2,217	700	374	485	487	11
Urban	1,236	1,079	9	60	22	65	-	1	-
Rural	5,689	1,531	32	2,157	678	309	485	486	11
MANATUTO	1,823	1,195	11	387	55	111	44	19	1
LALEIA	752	320	7	38	20	19	5	342	1
LACLO	1,273	339	8	733	48	41	67	29	8
SOIBADA	444	207	2	142	24	27	37	4	1
BARIQUE/NATARBORA	843	307	3	274	43	16	162	38	-
LACLUBAR	1,790	242	10	643	510	160	170	55	-

Table 29. Private household by type of energy source for lighting, sub-district and urban/rural

(Continued)

District, Sub-District	Household	Type of energy source for lighting							
		Electricity	Bio gas	Kerosene	Candle	Wood	Candlenut/Candle berry tree	Solar	Other
(1)	(2)	(3)	(4)	(5)	(6)	(7)	(8)	(9)	(10)
OECUSSI	13,890	2,654	31	10,676	51	420	24	21	13
Urban	1,580	1,256	4	267	2	48	3	-	-
Rural	12,310	1,398	27	10,409	49	372	21	21	13
PANTE MACASAR	7,290	2,327	13	4,603	34	292	4	10	7
NITIBE	2,609	57	4	2,453	7	65	16	5	2
OESILO	2,224	148	10	2,019	5	35	4	1	2
PASSABE	1,767	122	4	1,601	5	28	-	5	2
VIQUEQUE	13,807	3,451	113	6,185	209	471	2,124	1,224	30
Urban	945	758	11	98	14	56	2	5	1
Rural	12,862	2,693	102	6,087	195	415	2,122	1,219	29
UATUCARBAU	1,499	585	18	329	19	56	332	154	6
OSSU	3,134	523	27	1,140	66	106	655	609	8
WATULARI	3,465	676	12	1,817	48	66	809	30	7
VIQUEQUE	4,616	1,448	51	2,356	69	160	125	399	8
LACLUTA	1,093	219	5	543	7	83	203	32	1

Table 30. Private household by type of source of drinking water, sub-district and urban/rural

District, Sub-District	Household	Type of source of drinking water											Percentage of Clean Water
		Pipe or pump indoors	Pipe or pump outdoors	Public tap	Tube well/ borehole	Protected Well or Protected Spring	Rainwater collection	Bottle water	Not Protected well or Spring	Water vendors/ tank	River, lake or stream	Other	
(1)	(2)	(3)	(4)	(5)	(6)	(7)	(8)	(9)	(10)	(11)	(12)	(13)	(14)
TIMOR LESTE	184,652	9,968	30,341	42,667	11,471	25,301	842	1,115	35,883	1,597	23,731	1,736	65.91
Urban	47,723	7,712	12,116	11,291	7,543	4,003	27	773	1,805	1,190	891	372	91.08
Rural	136,929	2,256	18,225	31,376	3,928	21,298	815	342	34,078	407	22,840	1,364	57.14
AINARO	9,664	254	1,205	1,689	48	1,513	169	20	3,125	42	1,573	26	50.68
Urban	1,845	188	640	303	14	268	5	7	345	6	56	13	77.24
Rural	7,819	66	565	1,386	34	1,245	164	13	2,780	36	1,517	13	44.42
AINARO	2,292	168	604	449	18	343	4	4	367	9	321	5	69.37
HATU-BUILICO	2,058	21	247	532	12	499	13	-	500	3	230	1	64.33
MAUBISSE	3,604	62	282	484	9	350	75	8	1,344	12	958	20	35.24
HATU-UDO	1,710	3	72	224	9	321	77	8	914	18	64	-	41.75
AILEU	6,965	142	1,010	2,072	26	414	24	7	1,279	6	1,974	11	53.05
Urban	444	46	274	57	3	21	-	-	9	-	34	-	90.32
Rural	6,521	96	736	2,015	23	393	24	7	1,270	6	1,940	11	50.51
AILEU VILA	3,274	89	666	1,007	19	212	11	4	517	-	739	10	61.33
LIQUIDOE	1,104	10	88	329	2	138	5	-	132	2	398	-	51.81
REMEXIO	1,497	25	152	326	3	48	4	1	590	1	347	-	37.34
LAULARA	1,090	18	104	410	2	16	4	2	40	3	490	1	51.01

Table 30. Private household by type of source of drinking water, sub-district and urban/rural

(Continued)

District, Sub-District	Household	Type of source of drinking water											Percentage of Clean Water
		Pipe or pump indoors	Pipe or pump outdoors	Public tap	Tube well/ borehole	Protected Well or Protected Spring	Rainwater collection	Bottle water	Not Protected well or Spring	Water vendors/ tank	River, lake or stream	Other	
(1)	(2)	(3)	(4)	(5)	(6)	(7)	(8)	(9)	(10)	(11)	(12)	(13)	(14)
BAUCAU	21,255	386	1,431	2,991	213	3,276	145	26	8,183	1,189	3,382	33	39.84
Urban	3,107	264	544	709	12	96	2	1	155	1,070	244	10	52.40
Rural	18,148	122	887	2,282	201	3,180	143	25	8,028	119	3,138	23	37.69
BAUCAU	7,438	316	853	1,959	34	1,050	27	9	1,156	1,173	848	13	57.11
LAGA	2,868	35	136	29	50	445	10	10	896	4	1,240	13	24.93
QUELICAI	4,028	13	127	400	58	800	25	1	2,391	2	211	-	35.35
BAGUIA	2,109	2	22	167	3	451	64	-	1,374	4	17	5	33.62
VEMASE	1,674	4	44	92	47	125	4	5	656	2	695	-	19.18
VENILALE	3,138	16	249	344	21	405	15	1	1,710	4	371	2	33.49
BOBONARO	16,883	590	3,054	5,615	236	2,972	25	46	3,049	46	1,033	217	74.26
Urban	2,721	303	669	667	139	747	4	6	139	10	33	4	93.16
Rural	14,162	287	2,385	4,948	97	2,225	21	40	2,910	36	1,000	213	70.63
MALIANA	4,320	364	1,061	1,428	167	993	4	13	208	12	66	4	93.29
CAILACO	2,015	46	588	416	10	254	5	5	537	10	136	8	65.71
BALIBO	2,784	15	229	990	13	402	-	10	808	4	289	24	59.59
ATABAE	1,826	6	164	424	15	426	1	1	521	16	188	64	56.79
LOLOTOE	1,434	16	199	839	4	171	-	4	164	-	37	-	85.98
BOBONARO	4,504	143	813	1,518	27	726	15	13	811	4	317	117	72.27

Table 30. Private household by type of source of drinking water, sub-district and urban/rural

(Continued)

District, Sub-District	Household	Type of source of drinking water											Percentage of Clean Water
		Pipe or pump indoors	Pipe or pump outdoors	Public tap	Tube well/ borehole	Protected Well or Protected Spring	Rainwater collection	Bottle water	Not Protected well or Spring	Water vendors/ tank	River, lake or stream	Other	
(1)	(2)	(3)	(4)	(5)	(6)	(7)	(8)	(9)	(10)	(11)	(12)	(13)	(14)
COVALIMA	11,105	285	876	3,024	1,150	2,184	10	42	2,628	11	880	15	68.18
Urban	1,235	224	489	330	6	97	1	2	81	1	3	1	93.04
Rural	9,870	61	387	2,694	1,144	2,087	9	40	2,547	10	877	14	65.07
FATULULIC	422	3	-	372	1	8	-	1	18	-	18	1	91.23
FATUMEAN	615	2	62	316	-	57	1	-	133	3	39	2	71.22
FOROHEM	873	11	54	546	-	19	-	-	171	-	72	-	72.16
MAUKATAR	1,174	5	87	391	22	276	-	6	121	1	260	5	67.04
SUAI	4,359	251	593	614	566	990	7	21	1,005	6	304	2	69.79
TILOMAR	1,355	7	45	248	498	271	1	2	248	-	34	1	79.11
ZUMALAI	2,307	6	35	537	63	563	1	12	932	1	153	4	52.75
DILI	35,224	5,755	8,239	9,376	7,500	1,561	276	761	448	143	807	358	95.01
Urban	28,894	5,327	6,521	7,333	7,130	995	13	738	250	97	189	301	97.10
Rural	6,330	428	1,718	2,043	370	566	263	23	198	46	618	57	85.48
VERA CRUZ	5,318	1,085	1,050	1,056	1,613	219	2	93	36	13	128	23	96.24
NAIN FETO	4,015	744	999	755	893	118	1	295	66	17	55	72	94.77
METINARO	872	59	110	279	221	57	1	-	44	-	101	-	83.37
ATAURO	1,618	65	420	449	1	276	257	2	36	23	81	8	90.85
DOM ALEIXO	15,896	2,907	3,176	4,219	4,185	563	11	322	145	32	142	194	96.77
CRISTO REI	7,505	895	2,484	2,618	587	328	4	49	121	58	300	61	92.80

Table 30. Private household by type of source of drinking water, sub-district and urban/rural

(Continued)

District, Sub-District	Household	Type of source of drinking water											Percentage of Clean Water
		Pipe or pump indoors	Pipe or pump outdoors	Public tap	Tube well/ borehole	Protected Well or Protected Spring	Rainwater collection	Bottle water	Not Protected well or Spring	Water vendors/ tank	River, lake or stream	Other	
(1)	(2)	(3)	(4)	(5)	(6)	(7)	(8)	(9)	(10)	(11)	(12)	(13)	(14)
ERMERA	19,280	654	2,960	4,674	150	1,551	43	33	2,683	55	5,577	900	52.20
Urban	1,148	251	341	359	26	27	-	-	35	1	89	19	87.46
Rural	18,132	403	2,619	4,315	124	1,524	43	33	2,648	54	5,488	881	49.97
RAILACO	1,632	56	351	429	18	168	2	3	146	-	450	9	62.93
ERMERA	5,232	470	1,231	1,402	67	457	2	4	447	13	713	426	69.44
LETEFOHO	3,704	37	504	574	10	374	17	9	959	17	1,202	1	41.17
ATSABE	3,056	52	470	899	14	431	14	4	422	16	730	4	61.65
HATOLIA	5,656	39	404	1,370	41	121	8	13	709	9	2,482	460	35.29
LIQUIÇA	10,351	379	3,805	2,234	276	622	10	13	1,442	17	1,462	91	70.90
Urban	755	96	439	76	8	58	-	1	53	-	24	-	89.80
Rural	9,596	283	3,366	2,158	268	564	10	12	1,389	17	1,438	91	69.41
BAZARTETE	3,701	59	1,254	853	203	239	5	8	653	10	396	21	70.82
LIQUIÇA	3,351	151	1,421	593	21	235	-	2	312	1	579	36	72.31
MAUBARA	3,299	169	1,130	788	52	148	5	3	477	6	487	34	69.57
LAUTEM	11,447	197	1,646	2,883	353	3,122	16	28	2,816	9	360	17	72.03
Urban	2,044	155	479	167	60	766	1	4	382	3	21	6	79.84
Rural	9,403	42	1,167	2,716	293	2,356	15	24	2,434	6	339	11	70.33
LOSPALOS	5,247	163	710	1,073	206	1,556	8	25	1,422	4	68	12	71.30
LAUTEM	2,932	15	596	859	64	811	4	2	400	2	174	5	80.18
ILIOMAR	1,429	12	114	395	20	509	3	-	369	-	7	-	73.69
LURO	1,108	7	224	185	56	149	-	1	400	2	84	-	56.14
TUTUALA	731	-	2	371	7	97	1	-	225	1	27	-	65.39

Table 30. Private household by type of source of drinking water, sub-district and urban/rural

(Continued)

District, Sub-District	Household	Type of source of drinking water											Percentage of Clean Water
		Pipe or pump indoors	Pipe or pump outdoors	Public tap	Tube well/ borehole	Protected Well or Protected Spring	Rainwater collection	Bottle water	Not Protected well or Spring	Water vendors/ tank	River, lake or stream	Other	
(1)	(2)	(3)	(4)	(5)	(6)	(7)	(8)	(9)	(10)	(11)	(12)	(13)	(14)
MANUFAHI	7,856	366	967	1,355	121	1,789	30	15	2,185	10	1,001	17	59.10
Urban	1,769	311	537	388	18	305	-	3	111	1	86	9	88.30
Rural	6,087	55	430	967	103	1,484	30	12	2,074	9	915	8	50.62
SAME	4,548	341	836	978	89	929	25	9	863	3	462	13	70.51
ALAS	1,179	5	15	99	12	521	3	1	446	-	77	-	55.64
FATUBERLIU	1,110	5	3	75	20	216	-	4	547	3	235	2	29.10
TURISCAI	1,019	15	113	203	-	123	2	1	329	4	227	2	44.85
MANATUTO	6,925	235	1,168	2,147	495	743	19	15	612	16	1,459	16	69.63
Urban	1,236	146	307	424	88	196	-	7	24	-	43	1	94.50
Rural	5,689	89	861	1,723	407	547	19	8	588	16	1,416	15	64.23
MANATUTO	1,823	158	372	579	136	257	-	7	71	-	241	2	82.78
LALEIA	752	13	325	279	2	66	-	1	7	-	57	2	91.22
LACLO	1,273	23	173	483	92	55	1	5	176	5	260	-	65.36
SOIBADA	444	20	55	194	4	25	1	-	14	-	129	2	67.34
BARIQUE/NATARBORA	843	4	38	93	253	256	2	2	93	1	92	9	76.87
LACLUBAR	1,790	17	205	519	8	84	15	-	251	10	680	1	47.37

Table 30. Private household by type of source of drinking water, sub-district and urban/rural

(Continued)

District, Sub-District	Household	Type of source of drinking water											Percentage of Clean Water
		Pipe or pump indoors	Pipe or pump outdoors	Public tap	Tube well/ borehole	Protected Well or Protected Spring	Rainwater collection	Bottle water	Not Protected well or Spring	Water vendors/ tank	River, lake or stream	Other	
(1)	(2)	(3)	(4)	(5)	(6)	(7)	(8)	(9)	(10)	(11)	(12)	(13)	(14)
OECUSSI	13,890	245	2,499	1,824	259	3,885	7	63	4,651	40	399	18	63.23
Urban	1,580	110	449	381	25	405	1	4	187	1	9	8	87.03
Rural	12,310	135	2,050	1,443	234	3,480	6	59	4,464	39	390	10	60.17
PANTE MACASAR	7,290	172	1,174	1,056	176	1,720	1	36	2,765	9	166	15	59.47
NITIBE	2,609	26	608	163	2	1,177	1	7	456	23	144	2	76.04
OESILO	2,224	41	464	372	80	718	5	20	457	8	59	-	76.44
PASSABE	1,767	6	253	233	1	270	-	-	973	-	30	1	43.18
VIQUEQUE	13,807	480	1,481	2,783	644	1,669	68	46	2,782	13	3,824	17	51.94
Urban	945	291	427	97	14	22	-	-	34	-	60	-	90.05
Rural	12,862	189	1,054	2,686	630	1,647	68	46	2,748	13	3,764	17	49.14
UATUCARBAU	1,499	4	65	195	48	252	5	3	618	3	306	-	38.16
OSSU	3,134	49	428	1,397	13	537	55	6	419	4	221	5	79.29
WATULARI	3,465	37	254	913	255	384	8	8	800	3	797	6	53.65
VIQUEQUE	4,616	367	689	223	293	453	-	27	772	3	1,785	4	44.45
LACLUTA	1,093	23	45	55	35	43	-	2	173	-	715	2	18.57

Table 31. Private household by type of human waste disposal, sub-district and urban/rural

District, Sub-District	Household			Pit latrine with slab		Ventilated im- proved pit latrine (VIP)		Pour flush to septic tank/pit		Pour flush to else- where/DK		Pit latrine without slab/open pit		Hanging toilet/ latrine		No facility or bush		Other	
	Total	Sharing Facility	Not Sharing Facility	Sharing	Not Sharing	Sharing	Not Sharing	Sharing	Not Sharing	Sharing	Not Sharing	Sharing	Not Sharing	Sharing	Not Sharing	Sharing	Not Sharing	Sharing	Not Sharing
	(1)	(2)	(3)	(4)	(5)	(6)	(7)	(8)	(9)	(10)	(11)	(12)	(13)	(14)	(15)	(16)	(17)	(18)	(19)
TIMOR LESTE	184,652	46,487	138,165	8,750	23,772	4,883	15,378	5,268	14,383	1,206	2,534	3,932	11,502	7,036	32,386	14,979	37,460	433	750
Urban	47,723	12,678	35,045	4,571	13,018	2,075	7,338	3,058	8,547	555	1,003	720	1,493	432	1,330	1,107	2,161	160	155
Rural	136,929	33,809	103,120	4,179	10,754	2,808	8,040	2,210	5,836	651	1,531	3,212	10,009	6,604	31,056	13,872	35,299	273	595
AINARO	9,664	1,953	7,711	129	331	138	413	116	477	58	126	111	346	1,051	3,982	329	2,000	21	36
Urban	1,845	344	1,501	40	183	55	189	70	174	21	62	40	147	84	621	21	109	13	16
Rural	7,819	1,609	6,210	89	148	83	224	46	303	37	64	71	199	967	3,361	308	1,891	8	20
AINARO	2,292	543	1,749	59	160	73	202	57	292	37	77	66	183	113	226	131	604	7	5
HATU-BUILICO	2,058	677	1,381	24	48	26	66	10	22	12	23	18	35	533	1,130	53	53	1	4
MAUBISSE	3,604	529	3,075	29	102	26	122	40	107	7	19	20	100	377	2,488	17	111	13	26
HATU-UDO	1,710	204	1,506	17	21	13	23	9	56	2	7	7	28	28	138	128	1,232	-	1
AILEU	6,965	1,287	5,678	197	891	283	844	134	324	52	197	192	1,031	362	1,859	64	522	3	10
Urban	444	99	345	29	70	39	177	15	28	6	3	6	36	3	12	1	17	-	2
Rural	6,521	1,188	5,333	168	821	244	667	119	296	46	194	186	995	359	1,847	63	505	3	8
AILEU VILA	3,274	544	2,730	93	549	205	667	58	137	23	153	86	572	58	459	19	186	2	7
LIQUIDOE	1,104	370	734	19	50	52	115	43	96	16	13	57	80	180	353	2	26	1	1
REMEXIO	1,497	176	1,321	40	157	9	24	18	65	13	28	31	247	51	614	14	184	-	2
LAULARA	1,090	197	893	45	135	17	38	15	26	-	3	18	132	73	433	29	126	-	-

Table 31. Private household by type of human waste disposal, sub-district and urban/rural

(Continued)

District, Sub-District	Household			Pit latrine with slab		Ventilated improved pit latrine (VIP)		Pour flush to septic tank/pit		Pour flush to elsewhere/DK		Pit latrine without slab/open pit		Hanging toilet/latrine		No facility or bush		Other	
	Total	Sharing Facility	Not Sharing Facility	Sharing	Not Sharing	Sharing	Not Sharing	Sharing	Not Sharing	Sharing	Not Sharing	Sharing	Not Sharing	Sharing	Not Sharing	Sharing	Not Sharing	Sharing	Not Sharing
	(1)	(2)	(3)	(4)	(5)	(6)	(7)	(8)	(9)	(10)	(11)	(12)	(13)	(14)	(15)	(16)	(17)	(18)	(19)
BAUCAU	21,255	2,800	18,455	342	1,533	313	1,711	178	474	41	118	143	882	1,185	11,145	538	2,500	60	92
Urban	3,107	473	2,634	106	816	102	837	53	123	4	31	35	124	48	248	118	430	7	25
Rural	18,148	2,327	15,821	236	717	211	874	125	351	37	87	108	758	1,137	10,897	420	2,070	53	67
BAUCAU	7,438	1,230	6,208	181	1,116	145	1,073	105	223	12	51	76	388	375	2,086	326	1,239	10	32
LAGA	2,868	334	2,534	37	94	20	84	29	47	3	7	25	67	111	1,665	62	529	47	41
QUELICAI	4,028	177	3,851	8	59	6	23	5	21	-	6	-	17	150	3,682	7	37	1	6
BAGUIA	2,109	84	2,025	3	11	7	29	2	30	-	6	12	204	59	1,721	1	21	-	3
VEMASE	1,674	303	1,371	50	112	67	257	8	22	14	22	7	22	57	349	99	585	1	2
VENILALE	3,138	672	2,466	63	141	68	245	29	131	12	26	23	184	433	1,642	43	89	1	8
BOBONARO	16,883	3,767	13,116	587	1,886	449	1,377	274	934	54	137	81	261	325	2,667	1,955	5,809	42	45
Urban	2,721	642	2,079	244	683	83	300	135	453	21	20	8	20	19	72	116	508	16	23
Rural	14,162	3,125	11,037	343	1,203	366	1,077	139	481	33	117	73	241	306	2,595	1,839	5,301	26	22
MALIANA	4,320	1,061	3,259	336	1,070	162	612	163	569	36	29	34	43	43	148	266	760	21	28
CAILACO	2,015	207	1,808	30	51	70	148	8	32	3	14	14	30	5	652	77	880	-	1
BALIBO	2,784	731	2,053	95	334	53	100	11	20	1	8	9	38	6	82	556	1,470	-	1
ATABAE	1,826	180	1,646	20	68	51	108	38	148	3	14	16	91	3	8	39	1,199	10	10
LOLOTOE	1,434	705	729	28	144	37	102	4	16	-	4	3	23	29	228	597	211	7	1
BOBONARO	4,504	883	3,621	78	219	76	307	50	149	11	68	5	36	239	1,549	420	1,289	4	4

Table 31. Private household by type of human waste disposal, sub-district and urban/rural

(Continued)

District, Sub-District	Household			Pit latrine with slab		Ventilated im- proved pit latrine (VIP)		Pour flush to septic tank/pit		Pour flush to else- where/DK		Pit latrine without slab/open pit		Hanging toilet/ latrine		No facility or bush		Other	
	Total	Sharing Facility	Not Sharing Facility	Sharing	Not Sharing	Sharing	Not Sharing	Sharing	Not Sharing	Sharing	Not Sharing	Sharing	Not Sharing	Sharing	Not Sharing	Sharing	Not Sharing	Sharing	Not Sharing
	(1)	(2)	(3)	(4)	(5)	(6)	(7)	(8)	(9)	(10)	(11)	(12)	(13)	(14)	(15)	(16)	(17)	(18)	(19)
COVALIMA	11,105	3,157	7,948	584	1,284	385	933	228	682	37	113	39	99	70	406	1,805	4,407	9	24
Urban	1,235	328	907	138	379	103	277	35	122	-	3	4	3	3	21	45	102	-	-
Rural	9,870	2,829	7,041	446	905	282	656	193	560	37	110	35	96	67	385	1,760	4,305	9	24
FATULULIC	422	222	200	6	6	11	7	1	-	-	-	-	1	1	3	202	174	1	9
FATUMEAN	615	235	380	17	9	9	15	45	148	5	8	4	2	-	1	155	197	-	-
FOROHEM	873	557	316	27	75	8	8	9	13	2	2	1	3	10	-	500	215	-	-
MAUKATAR	1,174	223	951	64	54	20	104	27	27	5	11	3	6	2	8	102	741	-	-
SUAI	4,359	1,463	2,896	395	741	304	656	113	308	10	12	18	25	42	150	573	997	8	7
TILOMAR	1,355	176	1,179	59	300	7	39	21	137	4	41	4	44	1	30	80	585	-	3
ZUMALAI	2,307	281	2,026	16	99	26	104	12	49	11	39	9	18	14	214	193	1,498	-	5
DILI	35,224	9,144	26,080	3,574	9,934	1,222	4,648	2,736	7,624	502	976	456	1,300	188	739	352	747	114	112
Urban	28,894	7,604	21,290	3,137	8,743	1,073	4,032	2,462	6,859	435	779	272	520	45	102	94	203	86	52
Rural	6,330	1,540	4,790	437	1,191	149	616	274	765	67	197	184	780	143	637	258	544	28	60
VERA CRUZ	5,318	1,600	3,718	763	1,704	218	760	400	720	117	242	61	167	13	70	23	47	5	8
NAIN FETO	4,015	1,318	2,697	226	589	185	634	690	1,286	85	57	42	54	50	52	22	22	18	3
METINARO	872	161	711	41	169	17	91	57	125	13	53	8	59	2	34	23	178	-	2
ATAURO	1,618	341	1,277	112	168	18	84	33	142	2	10	84	393	54	361	22	82	16	37
DOM ALEIXO	15,896	3,658	12,238	1,338	4,317	517	2,221	1,283	4,604	229	457	152	368	25	61	61	177	53	33
CRISTO REI	7,505	2,066	5,439	1,094	2,987	267	858	273	747	56	157	109	259	44	161	201	241	22	29

Table 31. Private household by type of human waste disposal, sub-district and urban/rural

(Continued)

District, Sub-District	Household			Pit latrine with slab		Ventilated improved pit latrine (VIP)		Pour flush to septic tank/pit		Pour flush to elsewhere/DK		Pit latrine without slab/open pit		Hanging toilet/latrine		No facility or bush		Other	
	Total	Sharing Facility	Not Sharing Facility	Sharing	Not Sharing	Sharing	Not Sharing	Sharing	Not Sharing	Sharing	Not Sharing	Sharing	Not Sharing	Sharing	Not Sharing	Sharing	Not Sharing	Sharing	Not Sharing
	(1)	(2)	(3)	(4)	(5)	(6)	(7)	(8)	(9)	(10)	(11)	(12)	(13)	(14)	(15)	(16)	(17)	(18)	(19)
ERMERA	19,280	5,444	13,836	891	1,858	523	1,017	293	913	142	277	1,239	2,764	1,091	3,823	1,195	3,031	70	153
Urban	1,148	455	693	127	207	103	138	43	116	1	10	142	183	15	13	19	22	5	4
Rural	18,132	4,989	13,143	764	1,651	420	879	250	797	141	267	1,097	2,581	1,076	3,810	1,176	3,009	65	149
RAILACO	1,632	416	1,216	94	423	35	101	30	95	8	76	151	268	48	76	44	137	6	40
ERMERA	5,232	1,749	3,483	479	869	207	428	100	370	50	43	407	910	213	475	244	323	49	65
LETEFOHO	3,704	921	2,783	84	229	81	74	58	151	19	55	207	672	161	1,061	310	537	1	4
ATSABE	3,056	649	2,407	47	92	89	162	20	68	27	38	15	42	400	1,600	50	403	1	2
HATOLIA	5,656	1,709	3,947	187	245	111	252	85	229	38	65	459	872	269	611	547	1,631	13	42
LIQUIÇA	10,351	2,019	8,332	282	1,309	273	1,493	106	392	23	89	422	1,971	195	941	708	2,116	10	21
Urban	755	113	642	21	103	54	383	12	39	1	3	3	55	1	39	20	19	1	1
Rural	9,596	1,906	7,690	261	1,206	219	1,110	94	353	22	86	419	1,916	194	902	688	2,097	9	20
BAZARTETE	3,701	887	2,814	102	452	105	480	75	228	15	51	190	746	37	225	358	628	5	4
LIQUIÇA	3,351	690	2,661	91	377	107	626	22	97	4	12	194	686	131	510	139	346	2	7
MAUBARA	3,299	442	2,857	89	480	61	387	9	67	4	26	38	539	27	206	211	1,142	3	10
LAUTEM	11,447	2,864	8,583	430	1,065	415	990	393	822	40	85	103	248	576	1,867	891	3,478	16	28
Urban	2,044	682	1,362	138	365	205	414	77	196	7	23	23	57	94	67	131	233	7	7
Rural	9,403	2,182	7,221	292	700	210	576	316	626	33	62	80	191	482	1,800	760	3,245	9	21
LOSPALOS	5,247	1,495	3,752	258	621	274	712	209	432	7	48	28	108	273	478	433	1,342	13	11
LAUTEM	2,932	702	2,230	114	200	90	191	83	208	14	20	37	73	39	462	322	1,067	3	9
ILIOMAR	1,429	319	1,110	28	166	28	36	14	67	5	13	16	48	111	457	117	320	-	3
LURO	1,108	262	846	21	66	12	24	30	39	13	3	20	18	152	428	14	266	-	2
TUTUALA	731	86	645	9	12	11	27	57	76	1	1	2	1	1	42	5	483	-	3

Table 31. Private household by type of human waste disposal, sub-district and urban/rural

(Continued)

District, Sub-District	Household			Pit latrine with slab		Ventilated improved pit latrine (VIP)		Pour flush to septic tank/pit		Pour flush to elsewhere/DK		Pit latrine without slab/open pit		Hanging toilet/latrine		No facility or bush		Other	
	Total	Sharing Facility	Not Sharing Facility	Sharing	Not Sharing	Sharing	Not Sharing	Sharing	Not Sharing	Sharing	Not Sharing	Sharing	Not Sharing	Sharing	Not Sharing	Sharing	Not Sharing	Sharing	Not Sharing
	(1)	(2)	(3)	(4)	(5)	(6)	(7)	(8)	(9)	(10)	(11)	(12)	(13)	(14)	(15)	(16)	(17)	(18)	(19)
MANUFAHI	7,856	2,513	5,343	248	838	105	265	140	295	91	140	312	848	411	1,352	1,183	1,587	23	18
Urban	1,769	664	1,105	90	360	37	143	33	118	35	44	75	230	99	99	288	109	7	2
Rural	6,087	1,849	4,238	158	478	68	122	107	177	56	96	237	618	312	1,253	895	1,478	16	16
-	-	-	-	-	-	-	-	-	-	-	-	-	-	-	-	-	-	-	-
SAME	4,548	1,563	2,985	153	487	81	233	55	152	69	72	207	428	212	648	776	958	10	7
ALAS	1,179	290	889	37	206	2	8	36	101	3	24	36	201	7	9	167	337	2	3
FATUBERLIU	1,110	396	714	38	110	7	10	40	31	19	40	59	150	34	114	198	256	1	3
TURISCAI	1,019	264	755	20	35	15	14	9	11	-	4	10	69	158	581	42	36	10	5
-	-	-	-	-	-	-	-	-	-	-	-	-	-	-	-	-	-	-	-
MANATUTO	6,925	2,182	4,743	698	1,098	262	550	286	453	57	114	121	320	336	633	406	1,526	16	49
Urban	1,236	414	822	299	501	54	133	10	28	3	3	1	5	3	17	39	129	5	6
Rural	5,689	1,768	3,921	399	597	208	417	276	425	54	111	120	315	333	616	367	1,397	11	43
-	-	-	-	-	-	-	-	-	-	-	-	-	-	-	-	-	-	-	-
MANATUTO	1,823	581	1,242	336	535	119	195	26	49	3	6	5	11	13	43	72	394	7	9
LALEIA	752	367	385	136	98	26	71	145	100	4	2	4	6	1	15	51	84	-	9
LACLO	1,273	406	867	111	175	38	89	10	28	3	8	24	37	69	135	146	381	5	14
SOIBADA	444	101	343	8	46	38	72	14	58	2	13	14	34	9	61	16	58	-	1
BARIQUE/NA-TARBORA	843	194	649	56	109	7	17	26	70	31	55	19	78	4	20	49	290	2	10
LACLUBAR	1,790	533	1,257	51	135	34	106	65	148	14	30	55	154	240	359	72	319	2	6

Table 31. Private household by type of human waste disposal, sub-district and urban/rural

(Continued)

District, Sub-District	Household			Pit latrine with slab		Ventilated improved pit latrine (VIP)		Pour flush to septic tank/pit		Pour flush to elsewhere/DK		Pit latrine without slab/open pit		Hanging toilet/latrine		No facility or bush		Other	
	Total	Sharing Facility	Not Sharing Facility	Sharing	Not Sharing	Sharing	Not Sharing	Sharing	Not Sharing	Sharing	Not Sharing	Sharing	Not Sharing	Sharing	Not Sharing	Sharing	Not Sharing	Sharing	Not Sharing
	(1)	(2)	(3)	(4)	(5)	(6)	(7)	(8)	(9)	(10)	(11)	(12)	(13)	(14)	(15)	(16)	(17)	(18)	(19)
OECUSSI	13,890	5,181	8,709	538	1,011	314	703	156	313	29	36	458	937	468	883	3,188	4,714	30	112
Urban	1,580	482	1,098	141	399	106	228	56	161	3	8	50	49	12	10	110	233	4	10
Rural	12,310	4,699	7,611	397	612	208	475	100	152	26	28	408	888	456	873	3,078	4,481	26	102
PANTE MACASAR	7,290	2,521	4,769	370	718	203	523	140	284	19	23	173	288	117	234	1,492	2,636	7	63
NITIBE	2,609	1,435	1,174	30	58	11	37	6	5	2	3	17	49	40	5	1,326	1,016	3	1
OESILO	2,224	728	1,496	118	223	8	54	5	20	1	2	127	406	185	300	282	481	2	10
PASSABE	1,767	497	1,270	20	12	92	89	5	4	7	8	141	194	126	344	88	581	18	38
VIQUEQUE	13,807	4,176	9,631	250	734	201	434	228	680	80	126	255	495	778	2,089	2,365	5,023	19	50
Urban	945	378	567	61	209	61	87	57	130	18	14	61	64	6	9	105	47	9	7
Rural	12,862	3,798	9,064	189	525	140	347	171	550	62	112	194	431	772	2,080	2,260	4,976	10	43
UATUCARBAU	1,499	501	998	13	9	27	54	43	114	12	13	37	77	83	377	285	351	1	3
OSSU	3,134	472	2,662	59	201	51	97	42	160	14	29	19	63	78	788	206	1,311	3	13
WATULARI	3,465	1,555	1,910	23	114	19	70	27	133	8	33	49	115	548	759	878	681	3	5
VIQUEQUE	4,616	1,221	3,395	143	373	94	183	90	243	35	46	118	222	62	134	669	2,170	10	24
LACLUTA	1,093	427	666	12	37	10	30	26	30	11	5	32	18	7	31	327	510	2	5

Table 32. Private household by ownership of household amenities, sub-district and urban/rural

District, Sub-District	Household	Type of household amenity									
		Radio	Television	Telephone/ mobile	Refrigerator/ Freezer	Bicycle	Motorcycle	Car / van	Rice husker	Rice Milling	Boat
(1)	(2)	(3)	(4)	(5)	(6)	(7)	(8)	(9)	(10)	(11)	(12)
TIMOR LESTE	184,652	60,240	44,767	100,283	19,443	21,376	26,456	9,927	3,230	2,731	4,551
Urban	47,723	21,251	29,809	41,187	14,998	11,385	16,291	7,082	1,130	887	1,103
Rural	136,929	38,989	14,958	59,096	4,445	9,991	10,165	2,845	2,100	1,844	3,448
AINARO	9,664	3,847	1,070	4,350	199	437	658	196	88	75	84
Urban	1,845	918	617	1,253	102	160	322	99	22	14	8
Rural	7,819	2,929	453	3,097	97	277	336	97	66	61	76
AINARO	2,292	954	572	1,540	84	192	314	74	32	24	16
HATU-BUILICO	2,058	771	97	704	22	61	84	26	9	8	7
MAUBISSE	3,604	1,435	295	1,159	57	62	140	69	21	19	20
HATU-UDO	1,710	687	106	947	36	122	120	27	26	24	41
AILEU	6,965	2,621	896	3,342	209	437	672	177	92	92	93
Urban	444	203	248	387	67	93	149	36	9	8	9
Rural	6,521	2,418	648	2,955	142	344	523	141	83	84	84
AILEU VILA	3,274	1,320	609	1,734	147	324	424	110	51	51	48
LIQUIDOE	1,104	311	75	362	22	38	71	19	16	16	18
REMEXIO	1,497	554	110	624	14	31	96	23	9	8	9
LAULARA	1,090	436	102	622	26	44	81	25	16	17	18

Table 32. Private household by ownership of household amenities, sub-district and urban/rural

(Continued)

District, Sub-District	Household	Type of household amenity									
		Radio	Television	Telephone/ mobile	Refrigerator/ Freezer	Bicycle	Motorcycle	Car / van	Rice husker	Rice Milling	Boat
(1)	(2)	(3)	(4)	(5)	(6)	(7)	(8)	(9)	(10)	(11)	(12)
BAUCAU	21,255	5,584	3,731	10,995	1,433	1,114	1,660	659	446	357	507
Urban	3,107	1,504	1,746	2,541	833	396	730	304	99	74	129
Rural	18,148	4,080	1,985	8,454	600	718	930	355	347	283	378
BAUCAU	7,438	2,784	2,553	5,310	1,072	669	1,115	440	215	171	236
LAGA	2,868	646	281	1,181	126	118	138	52	71	51	121
QUELICAI	4,028	602	210	1,352	56	48	103	27	24	29	20
BAGUIA	2,109	249	96	569	11	21	63	11	11	8	7
VEMASE	1,674	424	272	990	91	149	111	42	41	28	76
VENILALE	3,138	879	319	1,593	77	109	130	87	84	70	47
BOBONARO	16,883	4,549	2,476	8,412	705	1,238	2,120	432	382	242	467
Urban	2,721	1,054	1,189	2,054	382	429	897	178	131	72	46
Rural	14,162	3,495	1,287	6,358	323	809	1,223	254	251	170	421
MALIANA	4,320	1,437	1,469	2,896	461	539	1,129	214	192	98	59
CAILACO	2,015	590	81	872	30	142	158	32	73	39	20
BALIBO	2,784	672	354	1,194	83	228	352	52	17	26	129
ATABAE	1,826	463	201	897	62	212	176	34	48	32	211
LOLOTOE	1,434	390	92	553	13	26	116	19	8	9	8
BOBONARO	4,504	997	279	2,000	56	91	189	81	44	38	40

Table 32. Private household by ownership of household amenities, sub-district and urban/rural

(Continued)

District, Sub-District	Household	Type of household amenity									
		Radio	Television	Telephone/ mobile	Refrigerator/ Freezer	Bicycle	Motorcycle	Car / van	Rice husker	Rice Milling	Boat
(1)	(2)	(3)	(4)	(5)	(6)	(7)	(8)	(9)	(10)	(11)	(12)
COVALIMA	11,105	2,763	1,589	4,973	541	1,481	2,008	304	167	179	249
Urban	1,235	489	591	971	225	267	508	106	23	22	16
Rural	9,870	2,274	998	4,002	316	1,214	1,500	198	144	157	233
FATULULIC	422	45	22	104	3	13	59	6	5	5	5
FATUMEAN	615	89	22	161	5	10	78	5	-	5	1
FOROHEM	873	156	37	140	13	12	52	7	9	7	8
MAUKATAR	1,174	318	118	550	27	97	174	20	19	19	18
SUAI	4,359	1,419	1,136	2,523	403	960	1,127	196	91	94	156
TILOMAR	1,355	260	107	498	45	188	262	27	18	20	31
ZUMALAI	2,307	476	147	997	45	201	256	43	25	29	30
DILI	35,224	15,877	23,520	30,784	12,767	8,642	12,170	5,986	670	514	1,309
Urban	28,894	13,235	21,227	26,496	11,956	7,893	11,292	5,642	568	419	563
Rural	6,330	2,642	2,293	4,288	811	749	878	344	102	95	746
VERA CRUZ	5,318	2,650	3,753	4,805	2,247	1,217	1,761	903	93	82	86
NAIN FETO	4,015	1,933	2,949	3,664	1,866	1,067	1,531	923	101	80	84
METINARO	872	293	200	477	81	77	73	29	9	8	69
ATAURO	1,618	436	251	846	43	110	74	17	14	13	537
DOM ALEIXO	15,896	7,038	11,506	14,553	6,220	4,398	6,419	3,140	302	210	300
CRISTO REI	7,505	3,527	4,861	6,439	2,310	1,773	2,312	974	151	121	233

Table 32. Private household by ownership of household amenities, sub-district and urban/rural

(Continued)

District, Sub-District	Household	Type of household amenity									
		Radio	Television	Telephone/ mobile	Refrigerator/ Freezer	Bicycle	Motorcycle	Car / van	Rice husker	Rice Milling	Boat
(1)	(2)	(3)	(4)	(5)	(6)	(7)	(8)	(9)	(10)	(11)	(12)
ERMERA	19,280	7,851	1,947	9,379	454	884	1,067	526	258	323	205
Urban	1,148	536	466	928	105	202	260	128	35	96	30
Rural	18,132	7,315	1,481	8,451	349	682	807	398	223	227	175
RAILACO	1,632	753	255	996	57	117	137	52	24	21	15
ERMERA	5,232	2,323	920	3,115	197	369	495	255	82	181	73
LETEFOHO	3,704	1,495	254	1,535	43	77	109	44	19	19	17
ATSABE	3,056	1,011	182	1,349	41	80	97	47	17	24	22
HATOLIA	5,656	2,269	336	2,384	116	241	229	128	116	78	78
LIQUIÇA	10,351	3,723	1,685	5,946	746	850	980	352	149	146	407
Urban	755	333	399	658	211	137	243	78	17	15	56
Rural	9,596	3,390	1,286	5,288	535	713	737	274	132	131	351
BAZARTETE	3,701	1,423	812	2,384	303	365	428	159	48	49	148
LIQUIÇA	3,351	1,272	601	1,999	307	231	360	145	67	61	138
MAUBARA	3,299	1,028	272	1,563	136	254	192	48	34	36	121
LAUTEM	11,447	2,694	1,834	5,741	479	1,344	1,101	318	146	182	216
Urban	2,044	781	876	1,609	255	518	451	160	48	43	43
Rural	9,403	1,913	958	4,132	224	826	650	158	98	139	173
LOSPALOS	5,247	1,547	1,321	3,256	352	975	748	242	88	109	76
LAUTEM	2,932	623	249	1,435	73	241	206	39	33	39	97
ILIOMAR	1,429	192	91	358	14	12	36	15	13	12	10
LURO	1,108	187	49	339	25	9	27	10	8	10	6
TUTUALA	731	145	124	353	15	107	84	12	4	12	27

Table 32. Private household by ownership of household amenities, sub-district and urban/rural

(Continued)

District, Sub-District	Household	Type of household amenity									
		Radio	Television	Telephone/ mobile	Refrigerator/ Freezer	Bicycle	Motorcycle	Car / van	Rice husker	Rice Milling	Boat
(1)	(2)	(3)	(4)	(5)	(6)	(7)	(8)	(9)	(10)	(11)	(12)
MANUFAHI	7,856	2,911	1,243	4,324	352	1,232	917	219	119	102	225
Urban	1,769	792	658	1,315	147	238	375	100	36	24	21
Rural	6,087	2,119	585	3,009	205	994	542	119	83	78	204
SAME	4,548	1,842	935	2,737	235	580	607	146	76	52	163
ALAS	1,179	461	72	578	40	350	138	22	13	15	32
FATUBERLIU	1,110	249	142	530	61	283	123	36	21	26	18
TURISCAI	1,019	359	94	479	16	19	49	15	9	9	12
MANATUTO	6,925	1,734	1,382	3,114	513	956	591	217	166	132	236
Urban	1,236	435	626	986	306	367	254	91	59	43	99
Rural	5,689	1,299	756	2,128	207	589	337	126	107	89	137
MANATUTO	1,823	571	675	1,204	321	427	278	98	67	48	106
LALEIA	752	144	184	393	81	104	87	53	56	44	41
LACLO	1,273	385	174	513	55	119	63	18	20	19	67
SOIBADA	444	101	91	185	5	7	27	14	1	1	2
BARIQUE/NATARBORA	843	187	149	448	45	290	96	24	17	15	16
LACLUBAR	1,790	346	109	371	6	9	40	10	5	5	4

Table 32. Private household by ownership of household amenities, sub-district and urban/rural

(Continued)

District, Sub-District	Household	Type of household amenity									
		Radio	Television	Telephone/ mobile	Refrigerator/ Freezer	Bicycle	Motorcycle	Car / van	Rice husker	Rice Milling	Boat
(1)	(2)	(3)	(4)	(5)	(6)	(7)	(8)	(9)	(10)	(11)	(12)
OECUSSI	13,890	3,192	1,538	3,332	425	1,235	1,454	239	326	159	319
Urban	1,580	603	664	1,209	198	488	561	70	46	22	58
Rural	12,310	2,589	874	2,123	227	747	893	169	280	137	261
PANTE MACASAR	7,290	2,000	1,265	2,552	357	1,087	1,198	179	260	116	258
NITIBE	2,609	469	73	165	22	79	81	22	32	17	32
OESILO	2,224	380	130	378	30	53	136	27	24	15	18
PASSABE	1,767	343	70	237	16	16	39	11	10	11	11
VIQUEQUE	13,807	2,894	1,856	5,591	620	1,526	1,058	302	221	228	234
Urban	945	368	502	780	211	197	249	90	37	35	25
Rural	12,862	2,526	1,354	4,811	409	1,329	809	212	184	193	209
UATUCARBAU	1,499	239	176	518	57	126	99	30	29	24	16
OSSU	3,134	648	283	1,348	85	92	132	55	39	54	40
WATULARI	3,465	681	453	1,353	110	438	242	61	68	55	46
VIQUEQUE	4,616	1,221	872	2,230	340	799	542	145	78	89	127
LACLUTA	1,093	105	72	142	28	71	43	11	7	6	5

Table 33. Private household by type of crop produced, sub-district and urban/rural

District, Sub-District	Household	Household in Crop Production	Type of crop produced									
			Rice	Maize	Cassava	Vegetables	Fruit (temporary)	Fruit (permanent)	Coffee	Coconut	Other temporary crops	Other permanent crops
(1)	(2)	(3)	(4)	(5)	(6)	(7)	(8)	(9)	(10)	(11)	(12)	(13)
TIMOR LESTE	184,652	116,426	45,672	102,346	94,833	78,605	88,245	86,526	51,358	76,833	83,923	85,354
Urban	47,723	15,077	3,829	10,400	9,392	7,942	9,507	8,918	4,030	8,399	8,507	8,489
Rural	136,929	101,349	41,843	91,946	85,441	70,663	78,738	77,608	47,328	68,434	75,416	76,865
AINARO	9,664	7,728	1,026	7,166	5,579	5,123	5,760	5,649	5,548	2,751	5,769	5,674
Urban	1,845	1,227	79	1,116	896	815	881	822	1,015	355	805	826
Rural	7,819	6,501	947	6,050	4,683	4,308	4,879	4,827	4,533	2,396	4,964	4,848
AINARO	2,292	1,811	601	1,540	1,472	841	1,160	1,231	1,160	879	1,176	1,222
HATU-BUILICO	2,058	1,901	41	1,869	1,286	1,532	1,707	1,602	1,498	404	1,672	1,556
MAUBISSE	3,604	2,916	91	2,718	1,820	2,018	1,886	1,808	2,517	483	1,901	1,865
HATU-UDO	1,710	1,100	293	1,039	1,001	732	1,007	1,008	373	985	1,020	1,031
AILEU	6,965	5,826	1,396	5,508	5,526	4,598	5,153	5,110	4,800	2,493	4,802	4,838
Urban	444	273	140	243	244	231	230	219	188	122	208	206
Rural	6,521	5,553	1,256	5,265	5,282	4,367	4,923	4,891	4,612	2,371	4,594	4,632
AILEU VILA	3,274	2,825	1,289	2,689	2,584	2,510	2,489	2,428	2,344	765	2,336	2,329
LIQUIDOE	1,104	962	26	941	942	732	789	824	781	310	724	772
REMEXIO	1,497	1,213	37	1,155	1,190	777	1,094	1,093	1,087	788	1,014	1,012
LAULARA	1,090	826	44	723	810	579	781	765	588	630	728	725

Table 33. Private household by type of crop produced, sub-district and urban/rural

(Continued)

District, Sub-District	Household	Household in Crop Production	Type of crop produced									
			Rice	Maize	Cassava	Vegetables	Fruit (temporary)	Fruit (permanent)	Coffee	Coconut	Other temporary crops	Other permanent crops
(1)	(2)	(3)	(4)	(5)	(6)	(7)	(8)	(9)	(10)	(11)	(12)	(13)
BAUCAU	21,255	14,073	9,300	12,338	10,892	8,539	10,123	9,948	3,422	10,927	9,903	10,297
Urban	3,107	1,063	371	695	468	505	619	541	120	638	608	585
Rural	18,148	13,010	8,929	11,643	10,424	8,034	9,504	9,407	3,302	10,289	9,295	9,712
BAUCAU	7,438	4,140	2,184	3,475	2,636	2,254	2,791	2,543	683	2,866	2,616	2,620
LAGA	2,868	1,791	1,169	1,634	1,175	697	1,194	1,203	153	1,482	1,362	1,421
QUELICAI	4,028	2,878	1,766	2,589	2,567	1,755	1,786	1,932	801	2,132	1,652	1,893
BAGUIA	2,109	1,435	734	1,308	1,371	979	1,155	1,106	520	1,134	1,074	1,146
VEMASE	1,674	1,093	886	806	617	475	698	726	319	789	726	733
VENILALE	3,138	2,736	2,561	2,526	2,526	2,379	2,499	2,438	946	2,524	2,473	2,484
BOBONARO	16,883	12,212	5,219	11,176	9,680	7,782	8,802	9,123	4,785	9,326	8,032	8,700
Urban	2,721	1,630	1,322	1,245	918	787	895	859	237	967	753	769
Rural	14,162	10,582	3,897	9,931	8,762	6,995	7,907	8,264	4,548	8,359	7,279	7,931
MALIANA	4,320	2,647	2,063	2,137	1,719	1,322	1,527	1,513	430	1,702	1,274	1,374
CAILACO	2,015	1,890	1,625	1,735	1,629	1,433	1,627	1,637	940	1,675	1,655	1,664
BALIBO	2,784	2,075	329	1,943	1,306	920	1,170	1,225	198	1,462	1,103	1,262
ATABAE	1,826	1,061	672	959	691	433	589	754	76	744	487	676
LOLOTOE	1,434	1,242	78	1,218	1,211	1,140	1,109	1,146	1,094	999	915	972
BOBONARO	4,504	3,297	452	3,184	3,124	2,534	2,780	2,848	2,047	2,744	2,598	2,752

Table 33. Private household by type of crop produced, sub-district and urban/rural

(Continued)

District, Sub-District	Household	Household in Crop Production	Type of crop produced									
			Rice	Maize	Cassava	Vegetables	Fruit (temporary)	Fruit (permanent)	Coffee	Coconut	Other temporary crops	Other permanent crops
(1)	(2)	(3)	(4)	(5)	(6)	(7)	(8)	(9)	(10)	(11)	(12)	(13)
COVALIMA	11,105	7,148	2,938	6,398	6,248	5,629	5,203	5,087	2,005	5,646	4,911	5,064
Urban	1,235	676	120	573	579	479	451	410	125	515	454	456
Rural	9,870	6,472	2,818	5,825	5,669	5,150	4,752	4,677	1,880	5,131	4,457	4,608
FATULULIC	422	271	73	250	245	216	212	219	234	190	198	206
FATUMEAN	615	468	301	450	407	370	362	387	259	358	334	385
FOROHEM	873	606	183	564	567	553	550	550	502	548	528	525
MAUKATAR	1,174	611	35	588	587	540	477	522	146	546	474	526
SUAI	4,359	2,600	1,007	2,272	2,250	2,060	1,853	1,765	442	2,036	1,743	1,781
TILOMAR	1,355	901	204	805	789	717	537	491	110	645	498	517
ZUMALAI	2,307	1,691	1,135	1,469	1,403	1,173	1,212	1,153	312	1,323	1,136	1,124
DILI	35,224	9,212	439	5,999	5,952	3,541	5,787	5,448	1,081	5,340	4,987	5,097
Urban	28,894	5,032	190	2,296	2,453	1,889	2,596	2,295	415	2,123	2,098	2,039
Rural	6,330	4,180	249	3,703	3,499	1,652	3,191	3,153	666	3,217	2,889	3,058
VERA CRUZ	5,318	1,143	39	575	627	456	700	644	189	621	589	598
NAIN FETO	4,015	958	34	490	513	342	537	507	186	464	464	465
METINARO	872	451	13	385	259	94	190	255	34	302	154	292
ATAURO	1,618	1,288	20	1,265	1,183	308	1,115	1,113	99	1,204	1,055	1,105
DOM ALEIXO	15,896	2,995	118	1,519	1,732	1,349	1,656	1,418	252	1,300	1,394	1,360
CRISTO REI	7,505	2,377	215	1,765	1,638	992	1,589	1,511	321	1,449	1,331	1,277

Table 33. Private household by type of crop produced, sub-district and urban/rural

(Continued)

District, Sub-District	Household	Household in Crop Production	Type of crop produced									
			Rice	Maize	Cassava	Vegetables	Fruit (temporary)	Fruit (permanent)	Coffee	Coconut	Other temporary crops	Other permanent crops
(1)	(2)	(3)	(4)	(5)	(6)	(7)	(8)	(9)	(10)	(11)	(12)	(13)
ERMERA	19,280	15,526	2,140	13,963	13,966	10,866	11,942	11,832	13,380	6,577	11,541	11,448
Urban	1,148	740	175	640	651	590	655	643	646	495	632	630
Rural	18,132	14,786	1,965	13,323	13,315	10,276	11,287	11,189	12,734	6,082	10,909	10,818
RAILACO	1,632	1,397	166	1,325	1,320	1,079	1,223	1,305	1,249	1,079	1,135	1,234
ERMERA	5,232	3,391	485	2,935	3,170	2,419	2,589	2,759	3,110	1,349	2,445	2,606
LETEFOHO	3,704	2,960	51	2,434	2,389	1,807	1,766	1,593	2,495	303	1,847	1,591
ATSABE	3,056	2,713	546	2,629	2,369	1,685	1,897	1,739	2,062	1,031	1,893	1,741
HATOLIA	5,656	5,065	892	4,640	4,718	3,876	4,467	4,436	4,464	2,815	4,221	4,276
LIQUIÇA	10,351	7,962	504	7,244	6,776	5,383	6,626	6,627	5,187	6,292	6,443	6,574
Urban	755	405	8	334	291	308	315	307	90	280	298	286
Rural	9,596	7,557	496	6,910	6,485	5,075	6,311	6,320	5,097	6,012	6,145	6,288
BAZARTETE	3,701	2,786	84	2,528	2,287	1,759	2,099	2,090	1,589	1,854	1,895	1,946
LIQUIÇA	3,351	2,699	186	2,435	2,453	2,371	2,441	2,396	1,857	2,252	2,424	2,417
MAUBARA	3,299	2,477	234	2,281	2,036	1,253	2,086	2,141	1,741	2,186	2,124	2,211
LAUTEM	11,447	6,761	2,154	5,909	5,110	4,447	4,503	4,273	1,213	5,088	4,277	4,430
Urban	2,044	1,036	220	914	740	516	694	682	195	758	642	658
Rural	9,403	5,725	1,934	4,995	4,370	3,931	3,809	3,591	1,018	4,330	3,635	3,772
LOSPALOS	5,247	3,217	561	2,926	2,526	2,135	2,263	2,152	709	2,500	2,094	2,186
LAUTEM	2,932	1,810	536	1,477	1,185	1,183	1,103	969	267	1,250	1,083	1,069
ILIOMAR	1,429	863	370	721	712	538	592	578	157	659	567	602
LURO	1,108	741	603	660	562	487	469	467	64	563	452	464
TUTUALA	731	130	84	125	125	104	76	107	16	116	81	109

Table 33. Private household by type of crop produced, sub-district and urban/rural

(Continued)

District, Sub-District	Household	Household in Crop Production	Type of crop produced									
			Rice	Maize	Cassava	Vegetables	Fruit (temporary)	Fruit (permanent)	Coffee	Coconut	Other temporary crops	Other permanent crops
(1)	(2)	(3)	(4)	(5)	(6)	(7)	(8)	(9)	(10)	(11)	(12)	(13)
MANUFAHI	7,856	5,619	1,758	4,984	4,928	4,180	4,610	4,681	3,250	3,740	4,424	4,589
Urban	1,769	1,194	129	1,059	1,088	843	1,035	1,035	801	936	985	983
Rural	6,087	4,425	1,629	3,925	3,840	3,337	3,575	3,646	2,449	2,804	3,439	3,606
SAME	4,548	3,289	660	2,976	3,012	2,434	2,785	2,809	2,018	2,358	2,602	2,638
ALAS	1,179	797	505	596	576	571	613	617	234	620	624	654
FATUBERLIU	1,110	824	536	726	673	613	646	639	408	581	657	681
TURISCAI	1,019	709	57	686	667	562	566	616	590	181	541	616
MANATUTO	6,925	4,547	2,080	3,578	3,428	3,200	3,398	3,389	2,043	2,695	3,190	3,274
Urban	1,236	519	395	184	185	289	231	229	88	263	203	230
Rural	5,689	4,028	1,685	3,394	3,243	2,911	3,167	3,160	1,955	2,432	2,987	3,044
MANATUTO	1,823	1,011	643	508	542	594	588	602	246	644	603	656
LALEIA	752	384	330	263	243	234	259	244	43	264	212	211
LACLO	1,273	772	334	583	499	430	509	513	148	516	505	515
SOIBADA	444	283	154	258	264	251	260	245	239	212	228	228
BARIQUE/NATARBORA	843	730	483	663	612	615	636	630	242	646	628	636
LACLUBAR	1,790	1,367	136	1,303	1,268	1,076	1,146	1,155	1,125	413	1,014	1,028

Table 33. Private household by type of crop produced, sub-district and urban/rural

(Continued)

District, Sub-District	Household	Household in Crop Production	Type of crop produced									
			Rice	Maize	Cassava	Vegetables	Fruit (temporary)	Fruit (permanent)	Coffee	Coconut	Other temporary crops	Other permanent crops
(1)	(2)	(3)	(4)	(5)	(6)	(7)	(8)	(9)	(10)	(11)	(12)	(13)
OECUSSI	13,890	11,672	10,835	11,294	9,807	9,526	10,000	9,509	2,770	9,996	9,645	9,471
Urban	1,580	1,046	589	941	723	534	757	757	66	818	686	700
Rural	12,310	10,626	10,246	10,353	9,084	8,992	9,243	8,752	2,704	9,178	8,959	8,771
PANTE MACASAR	7,290	6,026	5,287	5,733	4,634	4,473	4,860	4,733	998	5,002	4,780	4,797
NITIBE	2,609	2,038	1,994	1,993	1,807	1,786	1,739	1,579	374	1,772	1,615	1,550
OESILO	2,224	1,918	1,890	1,885	1,682	1,587	1,758	1,620	213	1,645	1,652	1,594
PASSABE	1,767	1,690	1,664	1,683	1,684	1,680	1,643	1,577	1,185	1,577	1,598	1,530
VIQUEQUE	13,807	8,140	5,883	6,789	6,941	5,791	6,338	5,850	1,874	5,962	5,999	5,898
Urban	945	236	91	160	156	156	148	119	44	129	135	121
Rural	12,862	7,904	5,792	6,629	6,785	5,635	6,190	5,731	1,830	5,833	5,864	5,777
UATUCARBAU	1,499	843	636	587	647	568	599	496	192	516	581	542
OSSU	3,134	2,034	1,341	1,618	1,684	1,307	1,548	1,565	576	1,524	1,512	1,566
WATULARI	3,465	2,178	1,688	2,011	2,033	1,523	1,802	1,631	327	1,792	1,698	1,648
VIQUEQUE	4,616	2,351	1,713	1,936	1,924	1,743	1,736	1,540	392	1,584	1,568	1,515
LACLUTA	1,093	734	505	637	653	650	653	618	387	546	640	627

Table 34. Private household by type of livestock reared, sub-district and urban/rural

District, Sub-District	Households	Households in Livestock Rearing	Type of livestock reared													
			Chicken		Pig		Sheep		Goat		Horse		Cattle/ Cow		Buffalo	
			Number of household	Number of Chickens	Number of households	Number of Pigs	Number of households	Number of Sheeps	Number of households	Number of Goats	Number of households	Number of Horses	Number of households	Number of Cattle/ Cows	Number of households	Number of Buf-falos
(1)	(2)	(3)	(4)	(5)	(5)	(6)	(6)	(7)	(7)	(8)	(8)	(9)	(9)	(10)	(10)	(11)
TIMOR LESTE	184,652	147,665	124,657	702,471	123,862	330,435	6,957	41,854	45,781	152,360	27,691	57,819	43,028	161,654	19,119	96,484
Urban	47,723	26,776	19,693	123,608	19,579	45,824	870	6,701	4,289	17,094	1,287	3,600	3,312	13,256	1,557	9,751
Rural	136,929	120,889	104,964	578,863	104,283	284,611	6,087	35,153	41,492	135,266	26,404	54,219	39,716	148,398	17,562	86,733
AINARO	9,664	8,391	6,986	32,142	7,067	16,466	251	1,095	2,342	6,317	3,625	6,382	1,688	6,435	1,505	4,958
Urban	1,845	1,375	1,120	5,592	1,072	1,674	53	188	247	553	388	664	360	1,173	224	515
Rural	7,819	7,016	5,866	26,550	5,995	14,792	198	907	2,095	5,764	3,237	5,718	1,328	5,262	1,281	4,443
AINARO	2,292	2,041	1,845	11,442	1,655	4,292	16	142	410	1,185	584	920	661	2,346	515	1,666
HATU-BUILICO	2,058	1,929	1,529	4,973	1,458	2,277	23	29	513	1,117	970	1,768	126	340	270	454
MAUBISSE	3,604	2,894	2,170	5,174	2,510	3,477	193	362	789	1,506	1,488	2,284	320	664	256	552
HATU-UDO	1,710	1,527	1,442	10,553	1,444	6,420	19	562	630	2,509	583	1,410	581	3,085	464	2,286
AILEU	6,965	6,428	5,292	23,687	5,678	12,638	232	830	2,764	5,928	1,675	2,462	2,139	4,697	812	1,782
Urban	444	329	271	2,324	277	685	7	16	46	83	17	27	92	232	33	81
Rural	6,521	6,099	5,021	21,363	5,401	11,953	225	814	2,718	5,845	1,658	2,435	2,047	4,465	779	1,701
AILEU VILA	3,274	2,984	2,383	11,795	2,632	6,397	109	596	884	1,803	872	1,386	1,145	2,677	453	1,074
LIQUIDOE	1,104	1,031	815	2,567	891	1,401	56	119	525	1,061	271	354	307	561	119	256
REMEXIO	1,497	1,393	1,249	5,522	1,292	3,036	41	74	873	1,919	431	586	500	1,022	203	375
LAULARA	1,090	1,020	845	3,803	863	1,804	26	41	482	1,145	101	136	187	437	37	77

Table 34. Private household by type of livestock reared, sub-district and urban/rural

(Continued)

District, Sub-District	Households	Households in Livestock Rearing	Type of livestock reared													
			Chicken		Pig		Sheep		Goat		Horse		Cattle/ Cow		Buffalo	
			Number of household	Number of Chickens	Number of households	Number of Pigs	Number of households	Number of Sheeps	Number of households	Number of Goats	Number of households	Number of Horses	Number of households	Number of Cattle/ Cows	Number of households	Number of Buf-falos
(1)	(2)	(3)	(4)	(5)	(5)	(6)	(6)	(7)	(7)	(8)	(8)	(9)	(9)	(10)	(10)	(11)
BAUCAU	21,255	18,336	16,417	84,482	16,307	35,490	3,785	23,121	6,429	25,831	5,248	12,040	1,511	6,165	2,883	14,566
Urban	3,107	2,238	1,823	10,048	1,866	3,910	264	1,740	467	2,564	130	264	18	54	61	569
Rural	18,148	16,098	14,594	74,434	14,441	31,580	3,521	21,381	5,962	23,267	5,118	11,776	1,493	6,111	2,822	13,997
BAUCAU	7,438	6,237	5,505	36,080	5,531	14,209	1,459	11,331	1,870	9,608	1,187	3,739	114	678	555	3,978
LAGA	2,868	2,330	2,100	10,174	2,137	5,032	362	3,358	887	3,840	484	853	215	1,024	483	2,644
QUELICAI	4,028	3,531	3,199	10,855	3,187	5,505	696	2,649	1,332	3,417	1,130	2,000	240	860	478	1,958
BAGUIA	2,109	1,750	1,544	6,972	1,543	2,714	41	97	501	1,412	565	1,041	525	2,295	389	1,823
VEMASE	1,674	1,504	1,323	7,010	1,275	2,961	531	3,157	612	3,359	463	1,304	46	119	548	2,561
VENILALE	3,138	2,984	2,746	13,391	2,634	5,069	696	2,529	1,227	4,195	1,419	3,103	371	1,189	430	1,602
BOBONARO	16,883	14,948	13,036	76,602	13,139	40,565	324	2,060	5,405	18,010	1,923	3,345	7,313	29,235	1,844	7,559
Urban	2,721	2,123	1,815	12,457	1,817	4,793	41	99	637	2,020	24	80	707	2,588	271	1,428
Rural	14,162	12,825	11,221	64,145	11,322	35,772	283	1,961	4,768	15,990	1,899	3,265	6,606	26,647	1,573	6,131
MALIANA	4,320	3,468	2,917	19,837	2,963	7,891	63	170	1,144	3,710	140	235	1,159	4,207	386	1,962
CAILACO	2,015	1,951	1,865	8,631	1,768	5,238	31	181	1,241	3,637	132	247	1,203	4,229	556	1,963
BALIBO	2,784	2,604	2,368	18,324	2,252	9,284	27	713	850	3,389	66	241	1,475	7,286	95	410
ATABAE	1,826	1,705	1,575	11,419	1,566	7,093	10	66	1,016	4,291	146	403	1,092	6,130	402	1,770
LOLOTOE	1,434	1,375	1,208	5,676	1,214	2,690	12	26	214	564	473	626	794	2,857	16	37
BOBONARO	4,504	3,845	3,103	12,715	3,376	8,369	181	904	940	2,419	966	1,593	1,590	4,526	389	1,417

Table 34. Private household by type of livestock reared, sub-district and urban/rural

(Continued)

District, Sub-District	Households	Households in Livestock Rearing	Type of livestock reared													
			Chicken		Pig		Sheep		Goat		Horse		Cattle/ Cow		Buffalo	
			Number of household	Number of Chickens	Number of households	Number of Pigs	Number of households	Number of Sheeps	Number of households	Number of Goats	Number of households	Number of Horses	Number of households	Number of Cattle/ Cows	Number of households	Number of Buf-falos
(1)	(2)	(3)	(4)	(5)	(5)	(6)	(6)	(7)	(7)	(8)	(8)	(9)	(9)	(10)	(10)	(11)
COVALIMA	11,105	9,803	8,002	47,457	8,769	31,609	101	716	1,921	7,038	1,007	1,591	5,472	22,378	668	2,545
Urban	1,235	1,035	841	5,638	834	2,550	19	51	145	763	18	28	433	1,891	36	220
Rural	9,870	8,768	7,161	41,819	7,935	29,059	82	665	1,776	6,275	989	1,563	5,039	20,487	632	2,325
FATULULIC	422	321	274	1,686	274	719	1	1	33	131	62	96	216	1,104	6	15
FATUMEAN	615	602	531	2,408	567	1,696	2	4	144	511	181	296	448	2,162	36	151
FOROHEM	873	779	652	2,964	671	1,918	9	26	102	682	215	327	531	2,223	15	88
MAUKATAR	1,174	1,112	882	7,492	1,005	3,886	6	29	269	874	81	152	704	2,754	20	72
SUAI	4,359	3,831	3,080	20,698	3,362	13,833	40	421	532	2,205	180	288	2,029	8,493	137	720
TILOMAR	1,355	1,097	994	6,183	993	3,904	7	15	212	884	52	98	553	2,482	30	136
ZUMALAI	2,307	2,061	1,589	6,026	1,897	5,653	36	220	629	1,751	236	334	991	3,160	424	1,363
DILI	35,224	17,648	11,966	69,310	12,589	28,571	307	1,784	3,662	14,486	311	1,430	779	3,597	352	1,467
Urban	28,894	12,347	7,759	45,041	8,065	17,349	196	1,258	1,160	3,902	61	918	195	1,104	124	773
Rural	6,330	5,301	4,207	24,269	4,524	11,222	111	526	2,502	10,584	250	512	584	2,493	228	694
VERA CRUZ	5,318	2,307	1,409	7,589	1,561	3,310	45	92	268	753	7	8	39	95	26	68
NAIN FETO	4,015	1,737	1,093	6,212	1,119	2,314	22	48	140	325	11	56	17	50	22	107
METINARO	872	754	653	3,154	688	1,906	14	57	506	1,813	98	156	323	860	94	199
ATAURO	1,618	1,538	1,145	6,566	1,427	3,785	14	280	908	5,162	32	107	7	28	14	41
DOM ALEIXO	15,896	6,894	4,357	24,479	4,547	9,634	126	469	880	3,030	38	250	161	755	86	327
CRISTO REI	7,505	4,418	3,309	21,310	3,247	7,622	86	838	960	3,403	125	853	232	1,809	110	725

Table 34. Private household by type of livestock reared, sub-district and urban/rural

(Continued)

District, Sub-District	Households	Households in Livestock Rearing	Type of livestock reared													
			Chicken		Pig		Sheep		Goat		Horse		Cattle/ Cow		Buffalo	
			Number of household	Number of Chickens	Number of households	Number of Pigs	Number of households	Number of Sheeps	Number of households	Number of Goats	Number of households	Number of Horses	Number of households	Number of Cattle/ Cows	Number of households	Number of Buf-falos
(1)	(2)	(3)	(4)	(5)	(5)	(6)	(6)	(7)	(7)	(8)	(8)	(9)	(9)	(10)	(10)	(11)
ERMERA	19,280	16,637	13,763	65,229	13,135	27,501	381	1,229	3,808	9,230	2,175	3,525	4,755	11,255	1,357	3,728
Urban	1,148	883	671	3,782	582	1,077	21	44	152	313	43	59	213	511	46	96
Rural	18,132	15,754	13,092	61,447	12,553	26,424	360	1,185	3,656	8,917	2,132	3,466	4,542	10,744	1,311	3,632
RAILACO	1,632	1,448	1,195	6,418	1,113	2,350	42	89	404	899	135	189	478	1,062	65	178
ERMERA	5,232	4,177	3,339	15,253	2,890	5,151	101	161	576	1,041	232	325	932	1,730	186	354
LETEFOHO	3,704	2,887	2,220	8,593	2,354	4,841	86	405	566	1,113	498	787	562	1,006	210	402
ATSABE	3,056	2,834	2,460	14,305	2,493	5,387	62	183	708	1,892	504	863	1,075	2,999	359	855
HATOLIA	5,656	5,291	4,549	20,660	4,285	9,772	90	391	1,554	4,285	806	1,361	1,708	4,458	537	1,939
LIQUIÇA	10,351	9,546	8,708	47,554	8,452	22,317	125	744	5,182	16,391	935	1,492	3,276	8,018	573	2,355
Urban	755	564	447	2,981	449	1,161	10	218	226	940	8	17	113	241	23	91
Rural	9,596	8,982	8,261	44,573	8,003	21,156	115	526	4,956	15,451	927	1,475	3,163	7,777	550	2,264
BAZARTETE	3,701	3,351	2,990	15,457	2,896	6,975	56	153	1,512	4,121	244	353	1,316	2,917	161	295
LIQUIÇA	3,351	3,036	2,766	16,081	2,659	6,814	39	486	1,368	4,454	330	582	861	2,089	162	1,099
MAUBARA	3,299	3,159	2,952	16,016	2,897	8,528	30	105	2,302	7,816	361	557	1,099	3,012	250	961
LAUTEM	11,447	9,600	8,584	67,394	8,126	24,816	360	2,454	1,997	8,570	2,206	6,046	2,853	16,874	2,550	15,378
Urban	2,044	1,501	1,338	12,428	1,151	2,781	60	432	150	799	275	771	289	1,492	279	1,907
Rural	9,403	8,099	7,246	54,966	6,975	22,035	300	2,022	1,847	7,771	1,931	5,275	2,564	15,382	2,271	13,471
LOSPALOS	5,247	4,303	3,885	35,350	3,497	10,312	109	625	646	2,675	1,205	3,856	1,315	7,476	1,068	7,010
LAUTEM	2,932	2,514	2,263	14,914	2,195	6,207	196	1,628	874	4,354	364	985	507	2,523	661	3,636
ILIOMAR	1,429	1,130	992	7,648	987	3,949	16	62	203	689	221	426	534	4,684	170	1,361
LURO	1,108	964	818	3,477	807	1,461	33	119	157	376	320	518	212	787	377	1,710
TUTUALA	731	689	626	6,005	640	2,887	6	20	117	476	96	261	285	1,404	274	1,661

Table 34. Private household by type of livestock reared, sub-district and urban/rural

(Continued)

District, Sub-District	Households	Households in Livestock Rearing	Type of livestock reared													
			Chicken		Pig		Sheep		Goat		Horse		Cattle/ Cow		Buffalo	
			Number of household	Number of Chickens	Number of households	Number of Pigs	Number of households	Number of Sheeps	Number of households	Number of Goats	Number of households	Number of Horses	Number of households	Number of Cattle/ Cows	Number of households	Number of Buf-falos
(1)	(2)	(3)	(4)	(5)	(5)	(6)	(6)	(7)	(7)	(8)	(8)	(9)	(9)	(10)	(10)	(11)
MANUFAHI	7,856	6,729	5,951	36,393	5,590	16,471	110	359	1,697	5,013	2,330	4,235	2,039	7,559	1,378	5,893
Urban	1,769	1,437	1,202	6,784	1,083	2,398	14	29	159	353	193	305	309	1,108	120	494
Rural	6,087	5,292	4,749	29,609	4,507	14,073	96	330	1,538	4,660	2,137	3,930	1,730	6,451	1,258	5,399
SAME	4,548	3,808	3,287	20,189	3,008	8,176	45	111	898	2,531	844	1,319	862	3,275	530	2,326
ALAS	1,179	1,127	1,074	7,940	985	4,120	10	19	324	1,145	614	1,270	524	2,259	401	1,901
FATUBERLIU	1,110	1,059	969	5,757	958	2,990	16	34	214	568	423	764	477	1,501	321	1,257
TURISCAI	1,019	735	621	2,507	639	1,185	39	195	261	769	449	882	176	524	126	409
MANATUTO	6,925	6,076	5,066	24,635	5,111	14,363	425	4,048	2,269	8,575	1,769	3,115	1,590	6,204	1,330	8,551
Urban	1,236	982	722	4,744	828	2,450	160	2,350	336	2,498	44	120	40	244	172	1,826
Rural	5,689	5,094	4,344	19,891	4,283	11,913	265	1,698	1,933	6,077	1,725	2,995	1,550	5,960	1,158	6,725
MANATUTO	1,823	1,521	1,160	6,373	1,323	3,738	230	2,767	527	3,167	197	436	295	1,565	331	2,676
LALEIA	752	650	418	1,951	517	1,681	72	828	204	864	95	188	144	973	251	2,642
LACLO	1,273	1,104	961	4,504	961	2,685	42	260	658	2,349	289	456	331	1,049	281	1,362
SOIBADA	444	394	367	2,350	282	913	7	11	91	290	148	263	74	312	78	716
BARIQUE/ NATARBORA	843	787	727	4,423	693	2,430	29	78	127	391	144	219	382	1,504	96	317
LACLUBAR	1,790	1,620	1,433	5,034	1,335	2,916	45	104	662	1,514	896	1,553	364	801	293	838

Table 34. Private household by type of livestock reared, sub-district and urban/rural

(Continued)

District, Sub-District	Households	Households in Livestock Rearing	Type of livestock reared													
			Chicken		Pig		Sheep		Goat		Horse		Cattle/ Cow		Buffalo	
			Number of household	Number of Chickens	Number of households	Number of Pigs	Number of households	Number of Sheeps	Number of households	Number of Goats	Number of households	Number of Horses	Number of households	Number of Cattle/ Cows	Number of households	Number of Buf-falos
(1)	(2)	(3)	(4)	(5)	(5)	(6)	(6)	(7)	(7)	(8)	(8)	(9)	(9)	(10)	(10)	(11)
OECUSSI	13,890	11,866	10,241	46,158	10,009	25,004	88	1,027	4,950	13,344	690	1,372	6,178	16,562	519	1,791
Urban	1,580	1,310	1,106	7,253	1,017	3,031	11	116	470	1,848	14	124	401	1,309	53	225
Rural	12,310	10,556	9,135	38,905	8,992	21,973	77	911	4,480	11,496	676	1,248	5,777	15,253	466	1,566
PANTE MACASAR	7,290	6,306	5,385	30,568	5,200	15,670	53	949	2,617	8,370	177	546	2,883	8,503	283	1,151
NITIBE	2,609	1,943	1,778	5,758	1,710	3,300	8	17	1,060	2,512	311	558	1,249	3,913	124	415
OESILO	2,224	1,953	1,643	5,644	1,748	3,560	16	24	779	1,575	83	112	1,188	2,553	70	152
PASSABE	1,767	1,664	1,435	4,188	1,351	2,474	11	37	494	887	119	156	858	1,593	42	73
VIQUEQUE	13,807	11,657	10,645	81,428	9,890	34,624	468	2,387	3,355	13,627	3,797	10,784	3,435	22,675	3,348	25,911
Urban	945	652	578	4,536	538	1,965	14	160	94	458	72	223	142	1,309	115	1,526
Rural	12,862	11,005	10,067	76,892	9,352	32,659	454	2,227	3,261	13,169	3,725	10,561	3,293	21,366	3,233	24,385
UATUCARBAU	1,499	1,227	1,090	8,120	1,030	2,592	15	51	304	1,099	463	1,086	452	1,908	461	2,768
OSSU	3,134	2,730	2,481	13,847	2,251	5,936	249	707	828	2,716	1,130	3,287	683	3,634	781	4,430
WATULARI	3,465	2,871	2,568	17,652	2,479	7,977	45	233	819	3,265	857	1,786	867	6,620	681	6,158
VIQUEQUE	4,616	3,849	3,578	33,901	3,327	15,368	144	1,319	1,008	4,249	985	3,660	1,157	8,570	983	8,042
LACLUTA	1,093	980	928	7,908	803	2,751	15	77	396	2,298	362	965	276	1,943	442	4,513

References

Central Bureau of Statistics (1992), *Population of Timor Timur Results of the 1990 Census*; Series S2.17. Publication No 04310.9219, Indonesia

Direccao Nacional Estatistica (2004): *National Priority Tables, Census of Population and Housing, Timor-Leste, Its Edition*

John R. Weeks (2008): *Population, An Introduction to Concepts and Issues, Tenth Edition, San Diego State University*

United Nations (2008), *Principles and Recommendations for Population and Housing Censuses, Series M No 67/Rev. 2*

Liberia Institute of Statistics and Geo-Information Services (2009): *Final Results of 2008 Population and Housing Census, Republic of Liberia*

Srinivasan K., Dr (1998): *Basic Demographic Techniques and Applications*

Shyrock, ; Henry S (1976). *The Methods and Materials of Demography, Condensed Edition*

National Institute of Statistics (2009); *National Report on Final Census Results; General Population Census of Cambodia, 2008;*, Ministry of Planning Phnom Penh, Cambodia

Kenya National Bureau of Statistics (2010): *Population Distribution by Age, Sex and Administrative Units. The 2009 Kenya Population and Housing Census*

----- (1996), *Manual for the development of Statistical Information for Disability Programmes and Policies. Statistics Populat ion Groups, No. 8. Sales No. E. 96.XVII.4*

APPENDIX

List of Census Contributors

MEMBERS OF CENSUS COMMITTEES AND OFFICES

Composition of the National Census Steering Committee

1.	H. Exe. Prime Minister; Kay Rala Xanana Gusmão	Chairman
2.	H. Exe. Minister of Finance; Emilia Pires	Vice Chairman
3.	H. Exe. Minister of Justice; Lucia Lobato	Member
4.	H. Exe. Minister of State Administration and Territorial Planning; Arcangelo Leite	Member
5.	H. Exe. Minister of Social Solidarity; Maria Domingas Fernandes Alves	Member
6.	H. Exe. Minister of Education; João Cancio Guterres Frietas	Member
7.	H. Exe. Representative of UNFPA; Pornchai Suchitta	Member
8.	H. Exe. Representative of World Bank; Antonio Franco	Member

Members National Census Technical Committee (CTC)

1.	Director General Policy and Analyze – MoF (Antonio Freitas-Chairman)
2.	Director National Statistics Directorate – MoF (Elias dos Santos Ferreira-Vice Chairman)
3.	National Census Coordinator – (Helio Xavier-Secretary)
4.	Census Technical Adviser – (Fredrick Otieno Okwayo)
5.	Senior Policy Adviser – MOF(João Mariano Saldanha - Member)
6.	Census Mapping Manager – (Thinley Wangdi - Member)
7.	Director General Ministry of Social Solidarity (Eugenio J.A.M. Soares-Member)
8.	Director National-MAOET (Aderito Guterres-Member)
9.	Director Gender Policy – SEPI (Armando da Costa-Member)
10.	Focal Point – Ministry of Health (Avelino G. Correia-Member)
11.	Focal Point-Ministry of Justice (Pascoal da Costa-Member)
12.	Focal Point – Ministry of Education (Simao do Rosario-Member)
13.	Focal Point Ministry of Agriculture and Forestry (Sabilio dos Santos-Member)
14.	Focal Point SEFOPE (Jenifer Antonio Pui-Member)
15.	Focal Point JPC/Dili Diocese (Nue Cabral-Member)
16.	Advisor Ministry of Infrastructure (Keith Simpson-Member)
17.	Advisor - SEFOPE (Ismenio da Silva-Member)
18.	World Bank (Habib Rab-Member)
19.	IRISH Aid (Ubalda Alves-Member)
20.	Head of Planning, Monitoring and Evaluation - UNICEF (Min Yuan-Member)
21.	M&E Officer - UNICEF (Joao da Costa-Member)
22.	Technical Advisor SEPI (Christin Chan-Member)
23.	Social Protection Adviser - MSS (Fiona Howell-Member)
24.	MCH Program Manager – Alola Foundation (Veronica Correia-Member)
25.	Advisor - NSD (Marta G. Pereira-Member)
26.	National Programme Officer - UNFPA (Antonio Freitas-Member)

Administration and Coordination

1.	Rui Manuel Hanjam	Vice Minister of Finance (Overall Management and Coordination)
2.	Antonio Freitas	DG – PAR (Overall Management and Coordination)
3.	Elias dos Santos Ferreira	Director NSD (Administration and Coordination)
4.	João Mariano Saldanha	Senior Policy Adviser - MOF
5.	Valter Vincente	Legal Adviser – MOF
6.	Martinho Lopes	Administration and Financial
7.	Paulina Rita Viegas	Administration - NSD
8.	Domingos Kehi Barros	Publicity - MoF
9.	Manuela Nelia	Recruitment of Field staff
10.	Geovanio MRH. Henriques	Administration and Recruitment of Field staff
11.	Emilio Pereira	Procurement/Logistics
12.	Francisca Soares	Finance Officer
13.	Carlos de Andrade Costa	Finance Officer
14.	Beatriz Pereira	Finance Officer
15.	Ana Filomena de Araujo	Finance Officer
16.	Agostinho Godinho	Procurement – MoF
17.	Antonio MRH. Henriques	Logistics – MoF
18.	Natercia Pereira	Procurement – MoF
19.	Lizete Maria das Dores Brito	HR - MoF
20.	Julio Freitas	Logistics
21.	Yuliana Bete Lisu	Logistics
22.	Jacinto Delteti Pereira	Logistics
23.	Januario Joao Correia	Logistics
24.	Filomeno de Andrade	Logistics
25.	Silvina Soares da Costa	Finance Officer – NSD
26.	Anibal Cardoso	Logistics Officer – NSD

Census Office

1.	Fredrick Okwayo	Chief Technical Adviser
2.	Helio Xavier	National Census Coordinator
3.	Silvino Lopes	Data Processing Manager
4.	Thinley T. Wangdi	Mapping/GIS Manager
5.	Filip Andersson	Publicity and Advocacy Officer
6.	Anouska Charles	Project Coordination
7.	Walter Estrada	Finance and Admin Associate
8.	Anastasia S. E. P. Vong	Demographer
9.	Cesar Melito	Demographer
10.	Alipio Moniz	GIS & Mapping Analyst
11.	Joao Soares Gusmao	GIS & Mapping Technician
12.	Domingos Sebastião Freitas	Publication/Publicity Assistant
13.	Jose Jordao Estelvidio	Finance and Admin Assistant
14.	Antonio da Silva	Demographer Assistant
15.	Joao Correia Freitas	IT Officer-UNFPA
16.	Anacleto Bento	IT Officer-UNFPA
17.	Lourenco Soares	Assistant Data Processing Coordinator
18.	Pedro Almeida da Costa	Mapping/ Data Processing supervisor
19.	Francelino Leao	IT/Data Processing Staff
20.	Paulo Pereira Martins	IT/Data Processing Staff
21.	Nani Rolanda P.C. Costa	Data Processing Staff
22.	Emelita M. Verdial do R.G.	Data Processing Staff
23.	Adriano de Araujo	Data Processing Staff
24.	Maria C. Costa Xavier	Data Processing Staff
25.	Helena Gastao Salsinha	Data Processing Staff

26.	Antonio Soares	Mapping Staff
27.	Domingos do R. da C.G. X.	Mapping Staff
28.	Dr. Domingas Bernardo	Assistant Rep - UNFPA
29.	Duarte Fonseca Xavier	Finance Associate – UNFPA
30.	Jaime Soares	Admin and Finance Associate - UNFPA
31.	Luizinha Amaral	Admin and Finance Assistant - UNFPA
32.	Rafael Lobato	Driver
33.	Raul Pinto	Driver
34.	Domingos da Costa	Driver

Consultants

Consultants		
	Name	Part Participated
1.	Rama Rao	Proposal Development
2.	David Craven	Mapping Work Plan
3.	Harry Lode	Data Processing Work plan
4.	Lucy Kwendo	Publicity and Advocacy Strategy
5.	Peter Nyongesa Wekesa	Data Processing
6.	Teguh Pramono	Field Coordination, Editing and Preparation of Main Reports
7.	J.B. Priyono	Field Coordination, Editing, and Preparation of Main Reports
8.	Waris Marsisno	Field Coordination, Data Processing, Editing and Preparation of Main Reports
9.	Toto E. Sastrasuanda	Field Coordination
10	Uzair Suhaimi	Field Coordination

Regional Coordinators responsible for Recruitment, Logistics, Training and Enumeration

1.	Americo Soares (Region I – Baucau, Lautem and Viqueque)
2.	Antonio Soares (Region II – Manatuto, Manufahi and Ainaro)
3.	Martinho Sequeira (Region III – Dili, Aileu and Ermera)
4.	Epifanio Martins (Region IV Liquica, Bobonaro, Covalima)
5.	Rodolfo Soares (Region V - Oecusse)

DNE Agency

1.	Manuel Ribeiro (Lautem)
2.	Manuel Soares (Baucau)
3.	Lucrecia (Viqueque)
4.	Joao Caldeira (Manatuto)
5.	Mateus Pinheiro (Aileu)
6.	Filomeno Baptista (Ainaro)
7.	Augusto Vicente/Martinho Gusmao (Bobonaro)
8.	Fernando da Costa (Covalima)
9.	Armando da Costa (Manufahi)
10.	Jose Venancio (Ermera)
11.	Florinda Fatima Bobo (Oecusse)
12.	Antonio da C. Xavier (Liquica)



Copyof.....

The Democratic Republic of Timor-Leste

POPULATION AND HOUSING CENSUS JULY 2010

HOUSEHOLD QUESTIONNAIRE

PART 1. LOCATION IDENTIFICATION		Code
1. District	<input type="text"/>
2. Sub-district	<input type="text"/>
3. Suco	<input type="text"/>
4. Enumeration Area	<input type="text"/>
5. Census Building Number Sticker Number	<input type="text"/>
6. Household No	<input type="text"/>
7. Aldeia	<input type="text"/>
8. Name of Head of Household	<input type="text"/>
9. Household Type:	1. Private Household 2. Institution	<input type="text"/>

Number of Persons in Household: Males Females Total

PART 2. ENUMERATION PARTICULARS				
Description	Interviewer	Field Supervisor	Office Editor	Data Entry
1. Name				
2. Code				
3. Date Finalised	(Day / Month / Year) (..... / /)	(Day / Month / Year) (..... / /)	(Day / Month / Year) (..... / /)	(Day / Month / Year) (..... / /)
4. Signature				

Part 3 :

All household members

Household members' information

Line No.	Name What are the names of all persons who spent night of 11th / 12th July 2010 in this household? (write full names of all persons, young and old starting with the head of the household)	Relationship What is ...'s relationship to head of household? If institutions write "15"	Sex What is ...'s sex?	Age How old is....? (write age in completed years, if under 1 write "00". For 98 year and over write "98")	Residency status Is ... a usual member in this household or a visitor?	Mother's Line No. Write Line No of biological mother if present in the household, if mother not in the household write ("00"). Leave blank for Institutions.	Marital status What is ...'s marital status?	Religion What is ...'s religion?	Mother tongue What is ...'s mother tongue?	Disability How much difficulty does (NAME) have in				Cause of main difficulty.
										Walking Codes are below	Seeing Codes are below	Hearing Codes are below	Intellectual/ mental condition Codes are below	
	P1	P2	P3	P4	P5	P6	P7	P8	P9	P10	P11	P12	P13	P14
01														
02														
03														
04														
05														
06														
07														
08														
09														
10														
11														
12														
13														
14														
15														

P2: Relationship

- Head of household
- Spouse (husband/wife)
- Daughter/Son
- Adopted
- Stepchild
- Daughter / son-in-law
- Mother/Father
- Sister/Brother
- Father / Mother-in-law
- Sister / Brother-in-law
- Grand child
- Grand parent
- Niece/Nephew
- Other Relative
- Non Relative

Summary P3

Males			
Females			
Total			

P7: Marital status

- Single/never married
- Married
- Widowed
- Divorced
- Separated

P8: Religion

- Catholic
- Protestant/Evangelical
- Islam
- Buddhist
- Hindu
- Traditional
- Other

P9: Mother tongue

- Tetun Prasa
- Tetun Terik
- Adabe
- Aauran
- Baikenu
- Bekais
- Bunak
- Dadu'a
- Fataluku
- Galoli
- Habun
- Idalaka
- Idate

- Isni
- Kairui
- Kawaimina
- Kemak
- Lakalei
- Lolein
- Makalero
- Sa'ani
- Makasai
- Makuya
- Mambai
- Midiki
- Nanaek
- Naueti

- Rahesuk
- Raklungu
- Resuk
- Tokode
- Waima'a
- Portuguese
- Indonesian
- English
- Malay
- Chinese
- Other

P10 - P13 : Disability

- No - no difficulty
- Yes-some difficulty
- Yes-a lot of difficulty
- Yes-cannot do at all

P14 : Cause of difficulty

- Not Disabled
- Congenital / at birth
- Short term health condition (less than 6 months)
- Long term health condition
- Conflict
- Transport accident
- Occupational injury
- Age
- Other

All members

If Age
0-5 years

Line No.	Migration						Orphanhood		Birth Registration
	Where was ... born? (write sub-district code or country if born outside TLS)	How long has ... been living in this sub-district? (in completed years, if less than 1 year write "00")	If ...moved from other sub-district/ country, reason for movement	In which sub-district wasliving before moving here? (write sub-district code or country if outside TLS) <i>If not moved, write "0000"</i>	What is ...'s citizenship/ nationality?	Is ...'s biological father alive?	Is ...'s biological mother alive?	Does have a birth certificate If NO, PROBE has (NAME)'s birth ever been registered with the civil authority?	
	Code sub-district or country on Page 8.	Years of residence	Codes are below	Code sub-district or country on Page 8.	Codes are below	1. Yes 2. No 3. Don't Know	1. Yes 2. No 3. Don't Know	Codes are below	
	P15	P16	P17	P18	P19	P20	P21	P22	
01	
02	
03	
04	
05	
06	
07	
08	
09	
10	
11	
12	
13	
14	
15	

- P17: Reason for Movement**
1. Education
 2. Employment/in search of employment
 3. Marriage
 4. Followed family
 5. Conflict
 6. Other
 7. Did not move
 8. Don't Know

- P19: Citizenship**
01. Timor-Leste
 02. Indonesia
 03. China
 04. Vietnam
 05. Thailand
 06. Malaysia
 07. Philippines
 08. Singapore
 09. Bangladesh
 10. Pakistan
 11. Other Asia

12. Australia
13. New Zealand
14. Portugal
15. Other Europeans
16. USA
17. Brazil
18. Cuba
19. Other American
20. Other Pacific Countries
21. African Country
22. Other

- P22: Birth Registration**
1. Has RDTL birth certificate / any valid certificate
 2. Registered by civil registration office
 3. Registered in hospital
 4. Registered in suco
 5. Registered in church
 6. Registered in other places
 7. Not registered
 8. Don't Know

EDUCATION : For persons 5 years and above

LABOUR FORCE

Literacy			School attendance	Level	Class / Year	Main economic activity
Line No.	Can speak, read or write in..... language?		Has ... ever attended school? <i>If never attended school, skip to P30</i>	What is the highest education level that reached?	What is the highest education class or year that completed?	What did ... do last week? (4 th -10 th July, 2010) <i>If '06 to 12' skip to P34</i>
	Tetun	Portuguese				
	Codes are below	Codes are below	Codes are below	Codes are below	Years or classes completed in the highest level reached	Codes are in page 4.
P23	P24	P25	P26	P27	P28	P29
P30						
01						
02						
03						
04						
05						
06						
07						
08						
09						
10						
11						
12						
13						
14						
15						

P23 - P26: Literacy

1. Do not speak, read or write
2. Speak only
3. Read only
4. Speak and read only
5. Speak, read and write

P27: School Attendance

1. Yes, at school
2. Yes, left school
3. No, never attended school
4. Don't know

P28: Level Reached

1. Pre-Primary
2. Primary
3. Pre-Secondary
4. Secondary
5. Polytechnic / Diploma
6. University
7. Non formal

P29: Class / Year

Pre-Primary / None

- 90: Kindergarten
00: None

Primary /

Basic Education

- 01: Class 1
02: Class 2
03: Class 3
04: Class 4
05: Class 5
06: Class 6

Pre-Secondary /

Basic Education

- 10: Class 1 / Class 7
11: Class 2 / Class 8
12: Class 3 / Class 9

Secondary / Technical Education

- 13: Class 1
14: Class 2
15: Class 3

Polytechnic / Diploma

- 16: year 1
17: year 2
18: year 3

University

- 19: year 1
20: year 2
21: year 3
22: year 4
23: year 5
24: Master and above

Non - Formal

- 25: less than 1 year
26: year 1
27: year 2
28: year 3
29: year 4
30: year 5
31: year 6

LABOUR FORCE : For persons 10 years and above

Line No.	Occupation	Industry, trade, service	Sector of employment	Main economic activity - 12 month	Secondary economic activity - 12 month
	What kind of work does.....usually do in the main job / activity that he / she had last week? (e.g street trader, subsistence farmer, primary school teacher, Taxi driver, Microlet driver, fisher man, etc...)	What kind of industry, business, service or activity is carried out at..... place of work? (eg. banking, supermarket, police, subsistence farming, fishing, domestic work, etc...)	Which sector of employment was ... working in?	What was doing during past 12 months? <i>(11 July 2009 - 10 July 2010)</i>	In terms of contribution to income or subsistence, what was the second most important economic activity of this individual over the last year? <i>(11 July 2009 - 10 July 2010)</i>
	Do not write on the shaded part	Do not write on the shaded part	Codes are below	Codes are below	Codes are below
	Description P31	Description P32	P33	P34	P35
01					
02					
03					
04					
05					
06					
07					
08					
09					
10					
11					
12					
13					
14					
15					

P30, P34: Main economic activity	P33 : Sector of employment	P35 : Secondary economic activity
Was employed 01. Employee 02. Employer 03. Own-account worker 04. Contributing family worker 05. Member of a producers' cooperative Was not employed, is available for work 06. Sought work 07. Did not seek work Was not employed and is not available for work 08. Student 09. Household work 10. Pensioner, retired, elderly person 11. Ill, disabled 12. Other	1. Government 2. State owned enterprise (eg. TVTL, EDTL) 3. Private owned business or farm 4. Self employed farmer 5. Self employed non-farmer 6. Non-Governmental/non-profit organizations 7. Embassies and bilateral institution (eg. USAID, CIDA , AusAID) 8. United Nations and other international organizations 9. Other	01. None Farming (growing crops) 02. Unpaid employment (self-employed or employed in family enterprise) 03. Paid employment (wage laborer) Livestock farming 04. Unpaid employment (self-employed or employed in family enterprise) 05. Paid employment (wage laborer) Other activities 06. Fishing 07. Making tais & table clothes/"Kurse", necklace etc... 08. Other household based production or services 09. Construction 10. Guard/security 11. Wholesale or retail Trade/Kiosk 12. Other paid employment (service like teaching, cooking, child care, medical, taxi, house help, etc...)

Part 5:

Housing and household amenities

This section refers to items used by members of your household

<p>H1. What category of ownership is your residence?</p>	<p>1. Individual owned 2. Family owned property 3. Community or Suco owned property 4. Government owned property 5. Church property 6. Other (specify) ... <input type="checkbox"/></p>	<p>H10. Does the household own the following items? Write "1" if household own or "2" if does not own.</p>	<p>1. Yes 2. No</p> <p>a. Radio <input type="checkbox"/></p> <p>b. Television <input type="checkbox"/></p> <p>c. Telephone/mobile <input type="checkbox"/></p> <p>d. Refrigerator/Freezer <input type="checkbox"/></p> <p>e. Bicycle <input type="checkbox"/></p> <p>f. Motorcycle <input type="checkbox"/></p> <p>g. Car/van/Anguna <input type="checkbox"/></p> <p>h. Rice husker <input type="checkbox"/></p> <p>i. Rice milling <input type="checkbox"/></p> <p>j. Boat <input type="checkbox"/></p>
<p>H2. What is the main construction material for your external walls?</p>	<p>1. Concrete/brick 2. Wood 3. Bamboo 4. Corrugated iron / zinc 5. Clay / Soil 6. Palm Trunk (Bebak) 7. Rock 8. Other (specify) ... <input type="checkbox"/></p>		
<p>H3. What is the main construction material for your roof?</p>	<p>1. Palm leaves/tali tahan /thatch/grass 2. Corrugated iron/Zinc 3. Tiles 4. Asbestos 5. Concrete 6. Bamboo 7. Other (specify) ... <input type="checkbox"/></p>	<p>H11. Does the household have a hand tractor? 1. No 2. Yes - Private/individual 3. Yes - Government/ Community 4. Yes - NGO/Church <input type="checkbox"/></p>	
<p>H4. What is the main construction material for your floor?</p>	<p>1. Concrete 2. Tile 3. Wood 4. Soil/Clay 5. Bamboo 6. Other (specify) ... <input type="checkbox"/></p>	<p>H12. Did any member of this household operate land for purposes of crop production during the last 12 months? (11 July 2009 todate)</p> <p>Crop production 1. Yes 2. No 3. DK <input type="checkbox"/></p>	
<p>H5. What is the main source of energy for your cooking?</p>	<p>1. Electricity 2. Cooking gas 3. Bio gas 4. Kerosene 5. Wood 6. Other (specify) ... <input type="checkbox"/></p>	<p>H13. Did any member of this household do livestock rearing during the last 12 months? (11 July 2009 todate)</p> <p>Livestock rearing 1. Yes 2. No 3. DK <input type="checkbox"/></p>	
<p>H6. What is the main source of energy for your lighting?</p>	<p>1. Electricity 2. Bio gas 3. Kerosene 4. Candle 5. Wood 6. Candlenut / Candle berry tree 7. Solar panel 8. Other (specify) ... <input type="checkbox"/></p>	<p>H14. In the last 12 months (11 July 2009 - todate) did your household grow any crops, either temporary or permanent, to support the household? <i>Write "1" or "2" for each crop.</i></p> <p>1. Yes 2. No</p>	<p>a. Rice <input type="checkbox"/></p> <p>b. Maize <input type="checkbox"/></p> <p>c. Cassava <input type="checkbox"/></p> <p>d. Vegetables <input type="checkbox"/></p> <p>e. Fruit (temporary) <input type="checkbox"/></p> <p>f. Fruit (permanent) <input type="checkbox"/></p> <p>g. Coffee <input type="checkbox"/></p> <p>h. Coconut <input type="checkbox"/></p> <p>i. Other temporary crops <input type="checkbox"/></p> <p>j. Other permanent crops <input type="checkbox"/></p>
<p>H7. What is the main source of drinking water used by household members?</p>	<p>01. Piped or Pump indoors 02. Piped or Pump out doors 03. Public Piped/Tap 04. Tube well/borehole 05. Protected Well or Protected Spring 06. Rainwater Collection 07. Bottle water 08. Not Protected Well or Spring 09. Water vendors/tank 10. River, Lake, Stream, Irrigation channel 11. Other (specify) ... <input type="checkbox"/></p>		
<p>H8. What is the main type of human waste disposal used by household members?</p>	<p>1. Pit latrine with slab 2. Ventilated improved pit latrine (VIP) 3. Pour/flush to septic tank/pit 4. Pour/flush to elsewhere 5. Pit latrine without slab/Open pit 6. Hanging toilet/latrine 7. Not facility or bush 8. Other (specify)...:Bucket etc. <input type="checkbox"/></p>	<p>H15. What is the number of livestock currently owned by your household? <i>Write "000" if none.</i></p>	<p>a. Chickens <input type="checkbox"/></p> <p>b. Pigs <input type="checkbox"/></p> <p>c. Sheep <input type="checkbox"/></p> <p>d. Goats <input type="checkbox"/></p> <p>e. Horses <input type="checkbox"/></p> <p>f. Cattle/Cow <input type="checkbox"/></p> <p>g. Buffalo <input type="checkbox"/></p>
<p>H9. Do you share this toilet with other households?</p>	<p>1. Yes 2. No <input type="checkbox"/></p>		

Part 6:

Recent deaths information

D1. How many members of this household died in the last 12 months (11 July 2009- **today**)?
(in this household and not a relative who lived in another household).

--	--

If nobody died, write ‘00’, if some body died” fill D2-D7 accordingly.

Line No.	Name	Sex	Age at Death	If the deceased was female 15 years and above, did (name) die			Within six weeks after delivery
				During pregnancy	Giving birth		
	Name of deceased	1. Male 2. Female	Write age in completed years at the time of death	1. Yes 2. No 3. Don't Know	1. Yes 2. No 3. Don't Know		1. Yes 2. No 3. Don't Know
	D2	D3	D4	D5	D6	D7	
01							
02							
03							
04							
05							
06							
07							
08							
09							
10							
11							
12							
13							
14							
15							

H16. Which Suco does your household live in now?

Name: _____ Code _____

Note: Check that all questions have been asked and filled appropriately.

DISTRICT AND SUB-DISTRICT CODE			
District Name	District Code	Sub-District Name	Sub-District Code
Ainaro	01	Ainaro	0101
		Hatu-Builico	0102
		Maubisse	0103
		Hatu-Udo	0104
Aileu	02	Aileu Vila	0201
		Liquidoe	0202
		Remexio	0203
		Laulara	0204
Baucau	03	Baucau	0301
		Laga	0302
		Quelicai	0303
		Baguia	0304
		Vemase	0305
		Venilale	0306
Bobonaro	04	Maliana	0401
		Cailaco	0402
		Balibo	0403
		Atabae	0404
		Lolotoe	0405
		Bobonaro	0406
Covalima	05	Fatulic	0501
		Fatumean	0502
		Forohem	0503
		Maukatar	0504
		Suai	0505
		Tilomar	0506
		Zumalai	0507
Dili	06	Vera Cruz	0601
		Nain Feto	0602
		Metinaro	0603
		Atauro	0604
		Dom Aleixo	0605
		Cristo Rei	0606
Ermera	07	Railaco	0701
		Ermera	0702
		Letefoho	0703
		Aisabe	0704
		Hatolia	0705
Liquiça	08	Bazartete	0801
		Liquica	0802
		Maubara	0803
Lautem	09	Lospalos	0901
		Lautem	0902
		Iliomar	0903
		Luro	0904
		Tumala	0905
Manufahi	10	Same	1001
		Alas	1002
		Fatuberliu	1003
		Turiscari	1004
Manatuto	11	Manatuto	1101
		Laleia	1102
		Laclo	1103
		Soibada	1104
		Barique/Natarbora	1105
		Laclubar	1106
Oecussi	12	Pante Macassar	1201
		Nitibe	1202
		Oesilo	1203
		Passabe	1204
Viqueque	13	Uatucarbau	1301
		Ossu	1302
		Watulari	1303
		Viqueque	1304
		Lacluta	1305

COUNTRY CODE	
Country	Country Code
Timor-Leste	1401
Indonesia	1402
China	1403
Vietnam	1404
Thailand	1405
Malaysia	1406
Philippines	1407
Singapore	1408
Bangladesh	1409
Pakistan	1410
Other Asia	1411
Australia	1412
New Zealand	1413
Portugal	1414
Other Europeans	1415
USA	1416
Brazil	1417
Cuba	1418
Other American	1419
Other Pasific Countries	1420
African Country	1421
Other	1422



Timor-Leste

National Statistics Directorate

Rua de Caicoli
Apartado 10/P.O. Box 10
Dili, Timor-Leste

Contact

Phone: +670 333 9527

E-mail: info@dne.mof.gov.tl

Website: <http://www.dne.mof.gov.tl>