

# Population and Housing Census 2010

## Suco Report

*Volume 4*

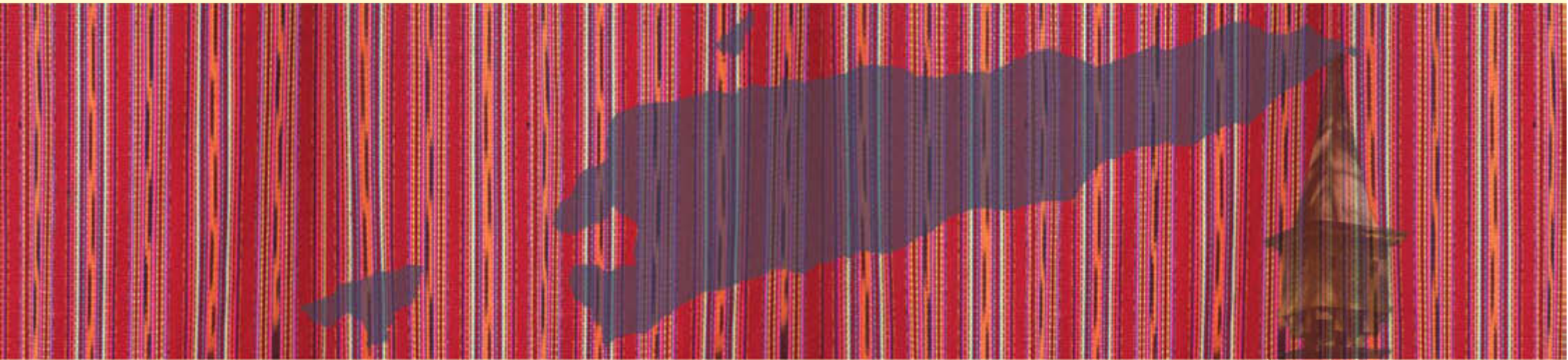

**TIMOR-LESTE**





# Population and Housing Census of Timor-Leste, 2010

## Volume 4: Suco Report

copyright © NSD and UNFPA 2011

National Statistics Directorate (NSD)  
United Nations Population Fund (UNFPA)



# Sub-district Map of Timor-Leste, 2010

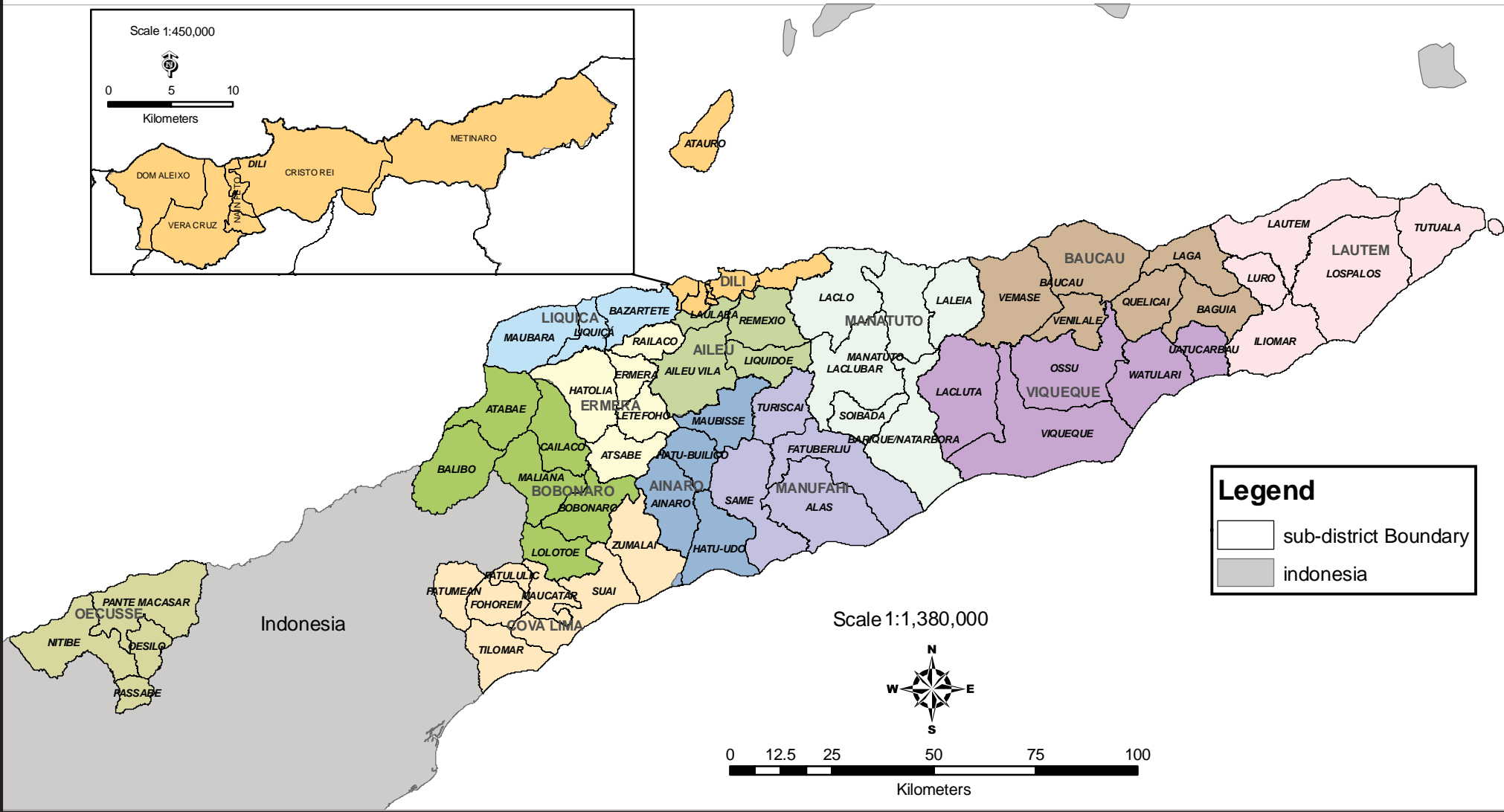
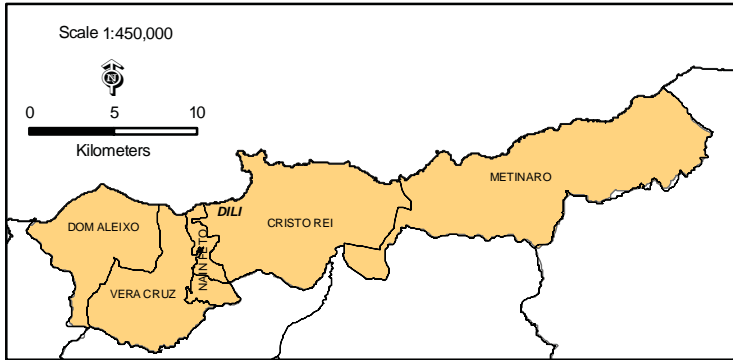

**Legend**

- sub-district Boundary
- indonesia

## TERMS AND ABBREVIATIONS

RDTL	Democratic Republic of Timor-Leste	UN	United Nations
MOF	Ministry of Finance	UNMIT	The United Nations Integrated Mission in Timor-Leste
DGP	Director-General of Policy Analysis and Research	UNICEF	The United Nations Children's Fund
DNE/NSD	Direcção Nacional de Estatística / National Statistics Directorate	SRSG	Special Representative of the UN Secretary General
UNFPA	United Nations Population Fund	ISF	International Stabilization Force
NCSC	National Census Steering Committee	UNPOL	United Nations Police
CTC	Census Technical Committee	PNTL	Timor-Leste National Police
NCC	National Census Coordinator		
DA	District Administrator		
DCCs	District Census Committees		
EA	Enumeration Area		
TLS	Timor-Leste		
GPS	Global Positioning System		
GIS	Geographic Information System		
REDATAM	Retrieval of Data for small by Microcomputer		
CSPro	Census and Survey Processing System		
PES	Post Enumeration Survey		
CPO	Census Project Office		
DCO	District Census Office		
SDCO	Sub-district Census Office		
PSAs	Public Service Announcements System		
RWSSP	Rural Water Supply and Sanitation Program		
CMU	Census Mapping Unit		
NGO	Non-Governmental Organization		
SEFOPE	Secretariate of State for Vocational Training and Employment		
ILO	International Labour Organization		
UNESCO	United Nations Educational, Scientific and Cultural Organization		
FAO	Food and Agriculture Organization		

## Contributors of the Publication

### **Director-General of Policy Analysis and Research**

Antonio Freitas

### **Director of National Statistics Directorate**

Elias dos Santos Ferreira

### **Chief Technical Advisor-Census Project**

Fredrick Otieno Okwayo

### **Compiling Team**

Elias dos Santos Ferreira

Fredrick Otieno Okwayo

Peter N. Wekesa

Teguh Pramono

J.B. Priyono

Waris Marsisno

Silvino Lopes

Helio Xavier

Anastasia S. E. P. Vong

Cesar Melito Martins

Afonso Martins

João Gusmão

Alipio Cardoso Moniz

### **Reviewers/ Translations**

Felip Andersson

Helio Xavier

Carla da Costa

Monica Arara

Miguel Maya

### **Data Processing and IT**

Peter N. Wekesa

Silvino Lopes

Lourenco Soares

Waris Marsisno

Anacleto Bento

Francelino Leão Freitas

### **GIS and Mapping Technicians**

Thinley T. Wangdi

Alipio Cardoso Moniz

João Gusmão

### **Administration**

Walter Estrada

José Jordao Estelvidio

Silvina Soares da Costa

Paulina Rita Viegas

### **Design, Typesetting and Publications**

Domingos Sebastião Freitas

### **Photographs**

Bernardino Soareas (UNMIT)

João Gusmão (UNFPA)





# Foreword



It is with great pleasure that I present the main results of the 2010 Population and Housing Census in Timor-Leste. The publications, in a set of three, provide detailed statistics on the characteristics of the Timorese population and households. The final results are based on detailed scrutiny and tabulation of the data relating to each and every individual enumerated in the census. The final population figure of 1,066,409 people confirms the preliminary population total published in October 2010, with a marginal difference.

The information contained in this set of publications coupled with the census database and the GIS platform is key milestone in our quest towards building our country. With these information, the strategic and comprehensive approach towards development planning in our country can now be accelerated. Similarly, the Government resources and contributions from our development partners can now be better targeted and utilized to produce the desired results particularly in our key priority sectors.

We, therefore, recommend that these detailed statistics be used from hereon in all our in-country development planning initiatives and in projecting the potentials of our country with the outside world.

The 2010 Census would not have materialized without the full backing of the Government of Timor-Leste, including the provision of much-needed resources to undertake the work. Our special gratitude also goes to our people for their active and generous cooperation during the entire census process.

Likewise, our gratitude goes to the United Nations Population Fund (UNFPA) for complementing the efforts of the Government by providing technical, financial and administrative support throughout the entire census process. In addition, and through its conduct of intensive trainings in population and development area, UNFPA has helped build the capacity of some key staff members in the National Statistics Directorate. We also appreciate the support delivered by the National Statistics Office of the Republic of Indonesia on the secondment of some of their personnel during the training of the field staff, field enumeration, and data processing phases of the census process.

Lastly, to the members of the National Census Steering Committee and the Census Technical Committee, management and staff of the National Statistics Directorate, national and international professionals who worked for extra hours during the planning, data collection, data processing and report writing phases of the census, thank you all for your commitment and dedication which resulted in this excellent work.

We sincerely hope that all active development stakeholders in the country, development partners, researchers and the general public as a whole will find these publications useful.

A handwritten signature in blue ink, appearing to read 'Emilia Pires', written in a cursive style.

Emilia Pires  
Minister of Finance, Timor-Leste



# Contents

	Page
Sub-district Map of Timor-Leste, 2010 .....	iii
Foreword .....	vii
Timor-Leste Census Results at a Glance .....	xiii
Suco Map of Timor-Leste, 2010 .....	xix
Suco name and number of each suco in Timor-Leste, 2010 .....	xx
<hr/>	
PROCESS OF THE 2010 TLS CENSUS .....	1
1. Preamble .....	1
2. Background .....	1
3. Objectives .....	2
4. Census Organization .....	2
5. Cartographic Mapping .....	3
6. Developing the Census Questionnaire .....	4
7. Focus on Gender Issues .....	5
8. Pilot Census .....	5
9. Publicity .....	5
10. Recruitment and Training .....	6
11. Enumeration .....	7
12. Post Enumeration Survey .....	8
<b>Figure 1: Population size of Timor-Leste, 1980-2010</b> .....	<b>2</b>

# Contents - *Continued*

	Page
13. Data Processing Activities .....	8
14. Preliminary Results .....	8
15. Best Practices .....	8
16. Challenges .....	10
<hr/>	
<b>KEY CONCEPTS AND DEFINITIONS</b> .....	10
1. Census Night .....	10
2. Enumeration Area (EA) .....	10
3. Urban and Rural Classifications .....	10
4. Private Household .....	11
5. Other Household .....	11
6. Structure .....	11
7. Housing Unit .....	11
8. Age .....	11
9. Marital Status .....	11
10. Religion .....	11
11. Mother Tongue/ethnic affiliation .....	11
12. Disability .....	11
13. Migration .....	12
14. Citizenship .....	12
15. Birth Registration .....	12
16. Education .....	12

## Contents - *Continued*

	Page
17. Labour Force (Economically Active Population) .....	12
18. Occupation .....	14
19. Industry .....	14
20. Fertility .....	14
21. Live birth .....	14
 <b>References</b> .....	 581
<b>Appendix</b> .....	582
1. List of Census Contributors .....	583-588
2. Household Questionnaire .....	589

# Contents - *Continued*

	Page
<b>List of tables - Volume 4</b>	
<b>Table 1.1:</b> Population five years age group by suco, sex, number of households, and number of female headed households.....	15-94
<b>Table 1.2:</b> Population by special age groups, suco and sex .....	95-144
<b>Table 2:</b> Population five years of age and over by school attendance, suco and sex .....	145-194
<b>Table 3:</b> Population five years of age and over by level of education, suco and sex .....	195-268
<b>Table 4:</b> Population ten years of age and over by main economic activity, suco and sex .....	269-319
<b>Table 5:</b> Household by type of house ownership and suco .....	320-343
<b>Table 6:</b> Household by type of external wall material of house, suco and sex .....	344-368
<b>Table 7:</b> Household by construction material for house roof and suco .....	369-394
<b>Table 8:</b> Household by construction material for floor and suco .....	395-410
<b>Table 9:</b> Household by source of energy for cooking and suco .....	411-426
<b>Table 10:</b> Household by source of energy for lighting and suco .....	227-442
<b>Table 11:</b> Household by source of drinking water and suco .....	443-468
<b>Table 12:</b> Household by type of human waste disposal and suco .....	469-497
<b>Table 13:</b> Household which owned household amenities by type and suco .....	498-524
<b>Table 14:</b> Household which involved in crop production by type of crop and suco .....	525-551
<b>Table 15:</b> Household involved in livestock rearing by type and suco .....	552-580

# Census 2010 Figures at a Glance

1. Number of district 13
2. Number of sub-district 65
3. Number of Suco 442
4. Number of Aldeia 2225
5. Population by urban and rural by sex

Population	Both Sexes	Male	Female
Total	1,066,409	544,198	522,211
Urban	316,086	166,163	149,923
Rural	750,323	378,035	372,288

6. Percentage of urban population 29.6
7. Annual population growth rate 2.41
8. Number of household
  - Total number of private household 184,652
  - Total number of private household (Urban) 47,723
  - Total number of private household (Rural) 136,929
  - Percentage of Female Headed households 16
9. Density Population
  - Density of population (per Km<sup>2</sup>) 71
  - Density of population (per Km<sup>2</sup> Urban) 352
  - Density of population (per Km<sup>2</sup> Rural) 53
10. Percentage of population by age group
  - Children ( 0 – 14 years) 41.4
  - Economically productive population (15 – 64 years) 53.9
  - The elderly population (65+ years) 4.7
11. Dependency Ratio (Total) 85.7

12. Sex Ratio
  - Sex Ratio (Total) 104.2
  - Sex Ratio (Urban) 110.8
  - Sex Ratio (Rural) 101.5

13. Percentage of population by religion
  - Catholic 96.9
  - Protestant / Evangelical 2.2
  - Islam 0.3
  - Other 0.5

14. Population by citizenship
  - Timorese 1,055,426
  - Foreigners 10,983

15. Gross Enrolment Ratio

GER	Total	Urban	Rural
<b>Primary</b>			
Total	104.6	106.4	104.1
Male	105.6	108.0	104.9
Female	103.6	104.6	103.2
<b>Pre-secondary</b>			
Total	74.3	115.2	60.5
Male	73.5	113.1	60.2
Female	75.1	117.6	60.8
<b>Secondary</b>			
Total	61.1	112.9	35.4
Male	64.0	121.0	37.1
Female	58.2	105.3	33.8

16. Net Enrolment Ratio

NER	Total	Urban	Rural
<b>Primary</b>			
Total	70.6	80.2	67.4
Male	69.9	79.8	66.6
Female	71.3	80.6	68.2
<b>Pre-secondary</b>			
Total	23.0	40.4	17.1
Male	21.1	36.4	15.9
Female	25.0	44.7	18.4
<b>Secondary</b>			
Total	16.0	30.0	9.1
Male	14.1	26.4	8.3
Female	17.9	33.3	9.9

17. Adult literacy rate: The percentage of persons 15 and over who are literate (can speak, read and write) in Tetun, Portuguese, Bahasa Indonesia and English Language

Sexes	Total	URBAN	RURAL
<b>Speak, read, and write in Tetun</b>			
Both Sexes	56.1	80.9	44.6
Male	61.3	83.4	50.3
Female	50.9	78.0	39.1
<b>Speak, read, and write in Portuguese</b>			
Both Sexes	25.2	40.1	18.3
Male	29.0	42.8	22.1
Female	21.4	37.0	14.6
<b>Speak, read, and write in Bahasa Indonesia</b>			
Both Sexes	45.3	74.1	31.8
Male	50.0	77.2	36.5
Female	40.5	70.6	27.3
<b>Speak, read, and write in English</b>			
Both Sexes	14.6	24.7	7.6
Male	17.0	32.8	9.1
Female	12.3	26.2	6.2

18. Percentage of population by disability:

Disability	Percentage
With any form of disability*	4.6
Walking	2.0
Seeing	2.8
Hearing	1.7
Intellectual/Mental	1.3

\*With any of the four forms of disability covered in the census



19. Percentage of population under 5 years by birth registration status

Registration Status	Percentage
RDTL birth certificate	30.0
Civil Registration Office	1.5
Hospital	21.9
Suco	8.9
Church	28.3
Registered in other places	0.3
Not registered	7.2
Don't Know	1.7
Not Stated	0.1

20. Labour force participation rate

	Total	Urban	Rural
<b>BOTH SEXES</b>			
Age 10 and over	46.4	42.0	48.3
Age 15 and over	54.6	48.5	57.4
Age 15 - 64	54.7	48.8	57.7
<b>MALES</b>			
Age 10 and over	61.1	55.2	63.9
Age 15 and over	72.7	63.6	77.3
Age 15 - 64	72.8	63.8	77.6
<b>FEMALES</b>			
Age 10 and over	31.3	27.5	32.9
Age 15 and over	36.2	31.7	38.2
Age 15 - 64	36.3	32.0	38.4

21. Employment rate

	Total		Urban		Rural	
	Employment Rate	Un-employment Rate	Employment Rate	Un-employment Rate	Employment Rate	Un-employment Rate
<b>BOTH SEXES</b>						
Age 10 and over	89.6	10.4	82.8	17.2	92.2	7.8
Age 15 and over	90.5	9.5	83.3	16.7	93.3	6.7
Age 15 - 64	90.2	9.8	83.3	16.7	93.1	6.9
<b>MALES</b>						
Age 10 and over	90.4	9.6	83.5	16.5	93.2	6.8
Age 15 and over	91.1	8.9	83.9	16.1	94.1	5.9
Age 15 - 64	90.8	9.2	83.8	16.2	93.8	6.2
<b>FEMALES</b>						
Age 10 and over	88.0	12.0	81.3	18.7	90.3	9.7
Age 15 and over	89.1	10.9	82.0	18.0	91.7	8.3
Age 15 - 64	89.0	11.0	82.0	18.0	91.6	8.4

22. Percentage of households by type of ownership of housing unit

House Ownership	Total	Urban	Rural
Individual owned	91.8	79.7	96.0
Family owned	3.9	7.4	2.6
Community or Suco owned	0.4	1.2	0.2
Government owned	2.8	8.1	0.9
Church property	0.2	0.3	0.1
Other	1.0	3.2	0.2

23. Percentage of households by type of material for wall

Type of External Walls	Total	Urban	Rural
Concrete/ Brick	29.6	64.7	17.4
Wood	4.2	4.3	4.2
Bamboo	31.0	4.4	40.3
Corrugated iron/Zinc	3.2	3.9	3.0
Clay	1.4	0.8	1.6
Palm- trunk/ Bebak	28.2	20.2	31.0
Rock	1.4	0.9	1.5
Other	1.0	0.8	1.0

24. Percentage of households by type of material for roof

Type of Constructions material for roof	Total	Urban	Rural
Palm leaves/ tali tahan/ thatch/grass	30.3	8.6	37.9
Corrugated iron/Zinc	66.5	89.5	58.5
Tiles	0.5	0.5	0.5
Asbestos	1.1	0.6	1.2
Concrete	0.3	0.3	0.2
Bamboo	1.1	0.2	1.5
Other	0.2	0.2	0.2

25. Percentage of households by type of material for floor

Type of Construction material for floor	Total	Urban	Rural
Concrete	26.3	52.2	17.3
Tile	7.2	19.9	2.7
Wood	1.4	0.7	1.6
Soil/Clay	58.7	21.1	71.8
Bamboo	2.8	0.8	3.5
Other	3.7	5.4	3.1

26. Percentage of households by main source of energy for cooking

Type of energy source for cooking	Total	Urban	Rural
Electricity	2.8	8.1	1.0
Cooking gas	1.2	3.7	0.3
Bio gas	0.6	0.9	0.5
Kerosene	5.6	13.3	2.9
Wood	89.6	73.6	95.1
Other	0.2	0.4	0.2

27. Percentage of households by main source of energy of lighting

Type of energy source for lighting	Total	Urban	Rural
Electricity	36.7	87.7	18.9
Bio gas	0.7	0.8	0.7
Kerosene	48.9	7.2	63.5
Candle	1.3	0.8	1.5
Wood	3.1	3.0	3.1
Candle nut/Candle berry tree	5.2	0.1	7.0
Solar	3.9	0.2	5.2
Other	0.2	0.1	0.2

28. Percentage of households by main source of drinking water

Type of source of drinking water		Total	Urban	Rural
Improved Source	Pipe or pump indoors	5.4	16.1	1.6
	Pipe or pump outdoors	16.4	25.4	13.3
	Public tap	23.1	23.7	22.9
	Tube well/ borehole	6.2	15.8	2.9
	Protected Well or Protected Spring	13.7	8.4	15.6
	Rainwater collection	0.5	0.1	0.6
	Bottle water	0.6	1.6	0.2
<b>Total Improved</b>		<b>65.9</b>	<b>91.0</b>	<b>57.1</b>
Un-improved Source	Not Protected well or Spring	19.4	3.8	24.9
	Water vendors/ tank	0.9	2.5	0.3
	River, lake or stream	12.9	1.9	16.7
	Other	0.9	0.8	1.0
<b>Total Un-improved</b>		<b>34.1</b>	<b>9.1</b>	<b>42.9</b>

29. Percentage of households by main type of human waste disposal

Type of human waste disposal	Total	Urban	Rural
Pit latrine with slab	17.6	36.9	10.9
Ventilated improved pit latrine (VIP)	11.0	19.7	7.9
Pour flush to septic tank/pit	10.6	24.3	5.9
Pour flush to elsewhere	2.0	3.3	1.6
Pit latrine without slab/open pit	8.4	4.6	9.7
Hanging toilet/latrine	21.3	3.7	27.5
No facility or bush	28.4	6.8	35.9
Other	0.6	0.7	0.6

30. Percentage of households by ownership of household amenities

Type of household amenities	Total	Urban	Rural
Radio	32.6	44.5	28.5
Television	24.2	62.5	10.9
Telephone/ mobile	54.3	86.3	43.2
Refrigerator/ Freezer	10.5	31.4	3.2
Bicycle	11.6	23.9	7.3
Motorcycle	14.3	34.1	7.4
Car / van	5.4	14.8	2.1
Rice husker	1.7	2.4	1.5
Rice Milling	1.5	1.9	1.3
Boat	2.5	2.3	2.5

31. Percentage of households involved in crop production during last 12 months

Type of crop produced	Number of household involved	Percentage
HH in Crop Production	116,426	63.1
Rice	45,672	24.7
Maize	102,346	55.4
Cassava	94,833	51.4
Vegetables	78,605	42.6
Fruit (temporary)	88,245	47.8
Fruit (permanent)	86,526	46.9
Coffee	51,358	27.8
Coconut	76,833	41.6
Other temporary crops	83,923	45.4
Other permanent crops	85,354	46.2

32. Percentage of households by livestock rearing at the time of census enumeration

Animals	Total		
	Household involved		Number of livestock
	Number	Percentage	
Household involved livestock	147,665	86.0	
Chickens	124,658	67.5	702,474
Pigs	123,862	67.1	330,435
Sheeps	6,957	3.8	41,854
Goats	45,781	24.8	152,360
Horses	27,691	15.0	57,819
Cattles/ Cows	43,028	23.3	161,654
Buffalos	19,119	10.4	96,484

# Suco Map of Timor-Leste, 2010

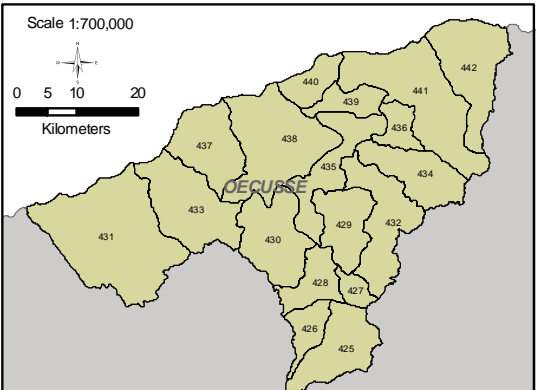
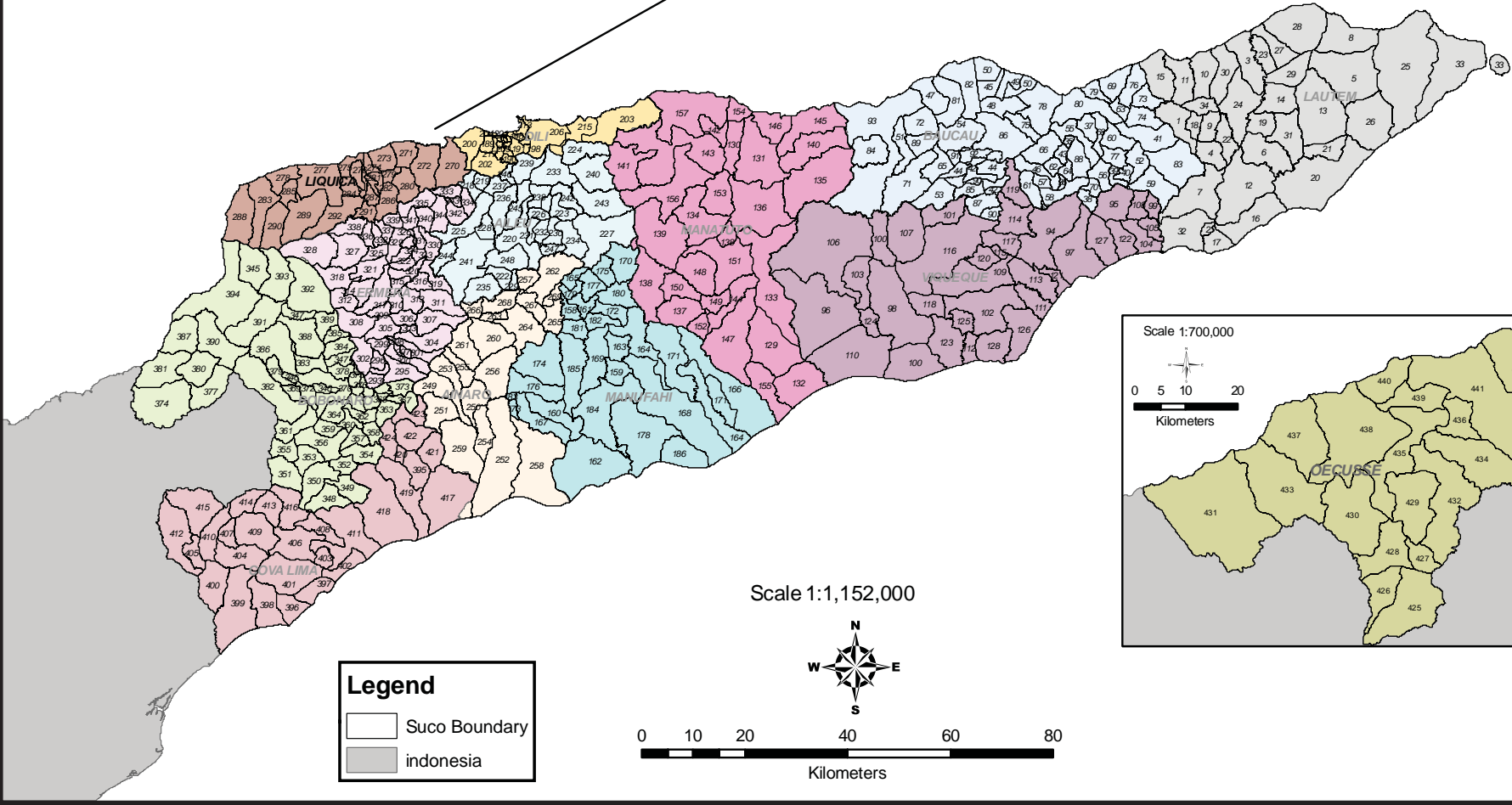
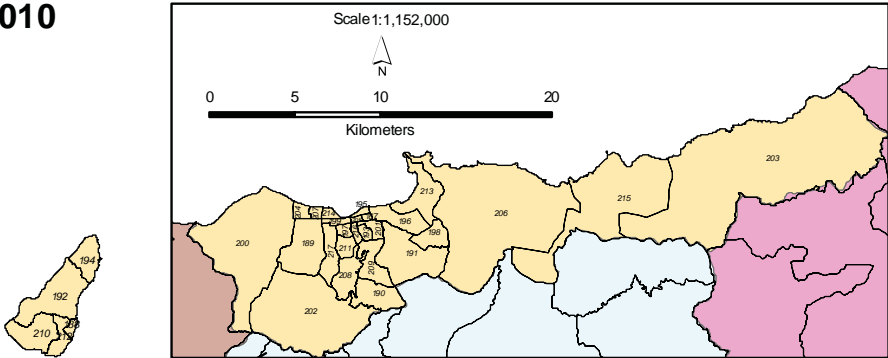

Suco name	Number	Suco name	Number	Suco name	Number	Suco name	Number	Suco name	Number	Suco name	Number	Suco name	Number
AFAIRIBU	1	FATILLA	27	SORA	70	IBABIN DE CBMA	70	IBABIN DE CBMA	70	ADLEI	105	ADLEI	105
AHEBERE	2	PABARAKA	28	TEQUINAUMAMA	74	IBABIN DE CBMA	74	IBABIN DE CBMA	74	ATMION	106	ATMION	106
BADURO	3	RACA	29	TRILACA	55	IBABIN DE CBMA	55	IBABIN DE CBMA	55	BADQUE	107	BADQUE	107
BABICABA	4	SERILAU	30	HARCONI	56	IBABIN DE CBMA	56	IBABIN DE CBMA	56	BATARA	108	BATARA	108
BABURO	5	SOBIBO	31	LAIBORGLADE BANO	47	IBABIN DE CBMA	47	IBABIN DE CBMA	47	CABUI	109	CABUI	109
CACAYEM	6	TRILOLO	32	LADIBORGLADE CBMA	51	IBABIN DE CBMA	51	IBABIN DE CBMA	51	CHIBAN	110	CHIBAN	110
CANBEM	7	TUTUALA	33	LARBESLA	43	IBABIN DE CBMA	43	IBABIN DE CBMA	43	MACADRIE	111	MACADRIE	111
COTAMUTU	8	WABOCE	34	LAVATERI	60	IBABIN DE CBMA	60	IBABIN DE CBMA	60	FATUMACTREB	112	FATUMACTREB	112
COYABU	9	LEHAI	35	LEHAI	61	IBABIN DE CBMA	61	IBABIN DE CBMA	61	FATUMACTREB	113	FATUMACTREB	113
DAUDARE	10	ABO	36	LEHAI	62	IBABIN DE CBMA	62	IBABIN DE CBMA	62	FUNAR	114	FUNAR	114
EUQINI	11	ATACA	37	LIBAGIA	63	IBABIN DE CBMA	63	IBABIN DE CBMA	63	HASTRALAN	115	HASTRALAN	115
FUAT	12	ALABORCAI	38	LOCOBU	64	IBABIN DE CBMA	64	IBABIN DE CBMA	64	IBORORAI	116	IBORORAI	116
FULORID	13	ALAWACAB	39	LOCOBU	65	IBABIN DE CBMA	65	IBABIN DE CBMA	65	IBORORAI	117	IBORORAI	117
HOMIE	14	ALAWALITEN	40	MALACACO	66	IBABIN DE CBMA	66	IBABIN DE CBMA	66	LEO HAT	118	LEO HAT	118
IBANAKI	15	BEKUSA	41	MALUBO I	67	IBABIN DE CBMA	67	IBABIN DE CBMA	67	MABORO	119	MABORO	119
IBONAKI	16	BADO BOYO	42	NAMASAI	68	IBABIN DE CBMA	68	IBABIN DE CBMA	68	MARAVAT	120	MARAVAT	120
IBONAKI B	17	BAGUA	43	NANBIA	69	IBABIN DE CBMA	69	IBABIN DE CBMA	69	MASHEAT	121	MASHEAT	121
LACAWA	18	BAGUA HOB	44	OSBO HUNA	70	IBABIN DE CBMA	70	IBABIN DE CBMA	70	MANALMA	122	MANALMA	122
LEURO	19	IBAHU	45	OSOROLA	71	IBABIN DE CBMA	71	IBABIN DE CBMA	71	MANSALA	123	MANSALA	123
LOBE I	20	BEALALE	46	OSTRO	72	IBABIN DE CBMA	72	IBABIN DE CBMA	72	MANTAIH	124	MANTAIH	124
LOBE B	21	BUCCO I	47	SALARI	73	IBABIN DE CBMA	73	IBABIN DE CBMA	73	MANTAIH	125	MANTAIH	125
LURGO	22	BEKUBU	48	SAGADARE	74	IBABIN DE CBMA	74	IBABIN DE CBMA	74	MANTAIH	126	MANTAIH	126
MAKSA I	23	BEKUSA	49	SAMALARI	75	IBABIN DE CBMA	75	IBABIN DE CBMA	75	MANTAIH	127	MANTAIH	127
MAKSA B	24	CABADA	50	SAMALARI	76	IBABIN DE CBMA	76	IBABIN DE CBMA	76	MANTAIH	128	MANTAIH	128
MIFAKA	25	CARUA	51	SAMALARI	77	IBABIN DE CBMA	77	IBABIN DE CBMA	77	MANTAIH	129	MANTAIH	129
MUGAPINE	26	DEFAWAI	52	SEKAL	78	IBABIN DE BANO	78	IBABIN DE BANO	78	MANTAIH	130	MANTAIH	130
BOYUDU	181	LALIANE ORIENTAL	209	FATUBOBA	215	NUNO-SOQUE	261	DARLETTE	261	HAUPTU	207	HAUPTU	207
TAPUBAC	182	MACADRIE	210	ANDREBOU	216	MAUTAU	262	VATUBORO	262	HAUTUA	208	HAUTUA	208
TUTUBURO	183	MAGABENSHAS	211	MADABENSO	217	HOBALQUE	263	LISSADILA	263	RAMBERRE	209	RAMBERRE	209
ACACHURU HUN	184	MAQUILI	212	FABBO I	218	AITUTU	264	GEKO	264	GOULOU	210	GOULOU	210
ATAURO VILAMAMETA	185	METAIT	213	TALITU	219	MAMITU	265	ACUMANO	265	COLANT-I-JOTILO	211	COLANT-I-JOTILO	211
BABURO PITE	186	MOTALE	214	TULATAGOTO	220	SAVO LITRAI	266	LEOTALLA	266	ADLEI	212	ADLEI	212
BALBAR	187	SANFA CRUZ	215	SIXO LITRAI	221	EDR	267	ORULO	267	IBRAURO	213	IBRAURO	213
BECUBA	188	VILAVYBER	216	PADIBOPO	222	MACHINSE	268	LASSUN	268	ESTADOU	214	ESTADOU	214
BELO	189	FATUBOBA	217	IBOROLAU	223	MANSLOBAN	269	AMAKA	269	MANTAIH	215	MANTAIH	215
BIBORU	190	TORUMETA	218	SABORHA	224	IBOROLAU	270	IBOROLAU	270	IBOROLAU	216	IBOROLAU	216
BIBELI	191	FABRILA	219	COTOLAU	225	MOTAVLUN	271	IBOROLAU	271	IBOROLAU	217	IBOROLAU	217
BIDAU LECIDERE	192	MAMETA	220	BEKUBU	226	ULMERA	272	LACLO	272	IBOROLAU	218	IBOROLAU	218
BIDAU SANTANA	193	MAMETA	221	BEKUBU	227	LAUTABA	273	IBOROLAU	273	IBOROLAU	219	IBOROLAU	219
CABOGLI	194	MAMETA	222	BANDUDATO	228	LAHAE	274	ATADAME/MALABRE	274	IBOROLAU	220	IBOROLAU	220
CABEA	195	HAUTOBRO	223	MAU-ALO	229	DAPO	275	IBOROLAU	275	IBOROLAU	221	IBOROLAU	221
COMORO	196	SAVO LITRAI	224	SOBO	230	LOEVAHAR	276	IBOROLAU	276	IBOROLAU	222	IBOROLAU	222
CULU HUN	197	FATUBOBA	225	MAU-SUNSO	231	VAVUCUMA	277	IBOROLAU	277	IBOROLAU	223	IBOROLAU	223
DARE	198	MALIBERE	226	ANABO	232	FATUMAMA	278	IBOROLAU	278	IBOROLAU	224	IBOROLAU	224
DEYING (SERIEA)	199	LAUI	227	MANTAIH	233	METAGOU	279	IBOROLAU	279	IBOROLAU	225	IBOROLAU	225
FATUHADA	200	MAKUSARA	228	MAKUSARA	234	IBOROLAU	280	IBOROLAU	280	IBOROLAU	226	IBOROLAU	226
GRENFOR	201	MALIBERE	229	IBOROLAU	235	IBOROLAU	281	IBOROLAU	281	IBOROLAU	227	IBOROLAU	227
HIEKA	202	MALIBERE	230	IBOROLAU	236	IBOROLAU	282	IBOROLAU	282	IBOROLAU	228	IBOROLAU	228
KAMPUNG ALOR	203	IBOROLAU	231	IBOROLAU	237	IBOROLAU	283	IBOROLAU	283	IBOROLAU	229	IBOROLAU	229
LALIANE ORIENTAL	204	IBOROLAU	232	IBOROLAU	238	IBOROLAU	284	IBOROLAU	284	IBOROLAU	230	IBOROLAU	230
MALILAIT	205	IBOROLAU	233	IBOROLAU	239	IBOROLAU	285	IBOROLAU	285	IBOROLAU	231	IBOROLAU	231
TERABUT	206	IBOROLAU	234	IBOROLAU	240	IBOROLAU	286	IBOROLAU	286	IBOROLAU	232	IBOROLAU	232
COVA BOYOT	207	IBOROLAU	235	IBOROLAU	241	IBOROLAU	287	IBOROLAU	287	IBOROLAU	233	IBOROLAU	233
LOH RBA	208	IBOROLAU	236	IBOROLAU	242	IBOROLAU	288	IBOROLAU	288	IBOROLAU	234	IBOROLAU	234
HOLUA	209	IBOROLAU	237	IBOROLAU	243	IBOROLAU	289	IBOROLAU	289	IBOROLAU	235	IBOROLAU	235
ATU-AREN	210	IBOROLAU	238	IBOROLAU	244	IBOROLAU	290	IBOROLAU	290	IBOROLAU	236	IBOROLAU	236
LARORIBA	211	IBOROLAU	239	IBOROLAU	245	IBOROLAU	291	IBOROLAU	291	IBOROLAU	237	IBOROLAU	237
COLIMAU	212	IBOROLAU	240	IBOROLAU	246	IBOROLAU	292	IBOROLAU	292	IBOROLAU	238	IBOROLAU	238
COWA	213	IBOROLAU	241	IBOROLAU	247	IBOROLAU	293	IBOROLAU	293	IBOROLAU	239	IBOROLAU	239
BARLAIN	214	IBOROLAU	242	IBOROLAU	248	IBOROLAU	294	IBOROLAU	294	IBOROLAU	240	IBOROLAU	240
SOLECO	215	IBOROLAU	243	IBOROLAU	249	IBOROLAU	295	IBOROLAU	295	IBOROLAU	241	IBOROLAU	241
LEGOTID	216	IBOROLAU	244	IBOROLAU	250	IBOROLAU	296	IBOROLAU	296	IBOROLAU	242	IBOROLAU	242
OROMAU	217	IBOROLAU	245	IBOROLAU	251	IBOROLAU	297	IBOROLAU	297	IBOROLAU	243	IBOROLAU	243
BALBOVILA	218	IBOROLAU	246	IBOROLAU	252	IBOROLAU	298	IBOROLAU	298	IBOROLAU	244	IBOROLAU	244
BATUGARE	219	IBOROLAU	247	IBOROLAU	253	IBOROLAU	299	IBOROLAU	299	IBOROLAU	245	IBOROLAU	245
TAPOMEMO	220	IBOROLAU	248	IBOROLAU	254	IBOROLAU	300	IBOROLAU	300	IBOROLAU	246	IBOROLAU	246
MANAPPA	221	IBOROLAU	249	IBOROLAU	255	IBOROLAU	301	IBOROLAU	301	IBOROLAU	247	IBOROLAU	247
GOULOLO	222	IBOROLAU	250	IBOROLAU	256	IBOROLAU	302	IBOROLAU	302	IBOROLAU	248	IBOROLAU	248
GUTSU LAJ	223	IBOROLAU	251	IBOROLAU	257	IBOROLAU	303	IBOROLAU	303	IBOROLAU	249	IBOROLAU	249
RIFABOU	224	IBOROLAU	252	IBOROLAU	258	IBOROLAU	304	IBOROLAU	304	IBOROLAU	250	IBOROLAU	250
SANBEN	225	IBOROLAU	253	IBOROLAU	259	IBOROLAU	305	IBOROLAU	305	IBOROLAU	251	IBOROLAU	251
MELIGO	226	IBOROLAU	254	IBOROLAU	260	IBOROLAU	306	IBOROLAU	306	IBOROLAU	252	IBOROLAU	252
IMUTUDO	227	IBOROLAU	255	IBOROLAU	261	IBOROLAU	307	IBOROLAU	307	IBOROLAU	253	IBOROLAU	253
LEGLIMA	228	IBOROLAU	256	IBOROLAU	262	IBOROLAU	308	IBOROLAU	308	IBOROLAU	254	IBOROLAU	254



# PROCESS OF THE 2010 TLS CENSUS

## 1. Preamble

A population census is defined as “*the total process of collecting, compiling, evaluating, analyzing and publishing or otherwise disseminating demographic, economic and social data pertaining, at a specified time, to all persons in a country or in a well delineated part of a country*”, the United Nations recommends that countries conduct a census every 10 years. Population and Housing censuses are important statistical operations undertaken to collect information needed for a variety of purposes.

The fundamental purpose of a census is to provide benchmark information on the size, distribution, composition and other socio-economic characteristics of the population. This information is necessary for planning policies and programs, monitoring the implementation of national and global development agenda and for research.

Since its independence in 2002, Timor Leste has conducted two censuses in 2004 and 2010 both of which were implemented according to the guidelines of a modern population and housing census.

The 2004 census provided benchmark information at all administrative units. In the period preceding the 2010 Population and Housing census of Timor-Leste (2010 TLS Census) enormous challenges in the country among them Timor-Leste being a very young country, its high rates of unemployment and illiteracy; and not so optimistic demographic indicators, the country required up-to-date, reliable and relevant information for evidence-based and effective decision-making. It is against this background that the Government through the National Statistics Directorate (NSD) conducted its second census in July 2010. The 2010 TLS Census reports will be released in three phases comprising of 15 volumes: namely

Phase One: The Preliminary Results which was launched as Census Volume 1 in October 2010.

Phase Two: The phase comprises of three publications, Volumes 2, 3 and 4.

- Volume 2, contains information on the size, composition and structure of the population, the rural/urban population, citizenship, marital status and religion at the national, district and sub-district levels, and in a few cases even at the Suco and Aldeia level.
- Volume 3, presents data on social and economic characteristics of the population and households at the national, district and sub-district levels.
- This publication, Volume 4 details selected socio-economic variables as well as housing conditions and household amenities mainly at the Suco level.

Phase Three: This phase will publish the census thematic reports in 11 publications, Volumes 5-15

The topics of the monographs will include Fertility & Nuptiality, Mortality, Migration & Urbanization, Population Dynamics, Population Projections (national, sub-national and by Special groups), Education, Labor Force, Housing and Household amenities, Agriculture, Disability, Gender Dimensions, Census Atlas, and Summary Report (Popular Report).

## 2. Background

Population censuses have been conducted in Timor-Leste since the Portuguese colonization, but they were mainly undertaken for administrative and taxation purposes. The first comprehensive census was undertaken in 1980 during the Indonesian occupation, when the population was recorded at 555,350. The 1990 census enumerated 747,557 persons. The first post-independence census was undertaken in 2004 and enumerated 923,198 persons. Thus, the 2010 TLS Census is the second to be undertaken in Timor-Leste since independence and the fourth since 1980. It enumerated 1,066,409 persons. Figure 1 presents the census results for various periods 1980-2010.

Timor-Leste's post-independence censuses are historically de facto and conducted with the midnight of 11/12<sup>th</sup> July as the reference point in time. They have also used canvasser method of enumeration (interviewers visit households, ask questions and record responses on the questionnaires) as recommended for countries with a similar socio-economic development status.

**Figure 1: Population size of Timor-Leste, 1980 - 2010**

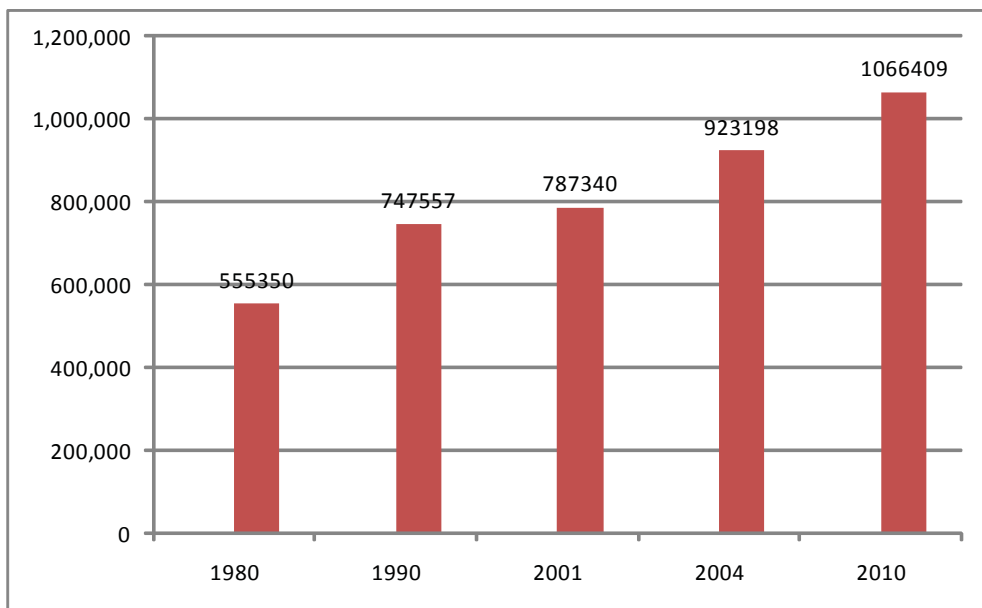

### 3. Objectives

The primary objective of the 2010 TLS Census is to provide the Government and other stakeholders with essential benchmark information on the demographic, social and economic characteristics of the population. The possibilities of using these data are diverse they include formulation and monitoring of national development programs, allocation of national resources, the review of administrative and electoral boundaries, locating social infrastructure (such as schools and hospitals) and research.

The specific objective is to provide data on:

- Size, composition and spatial distribution of the population
- Levels of education attained by the population
- Size and deployment of the labour force
- Prevalence, types and causes of disabilities
- Levels of fertility, mortality and migration



**President of RDTL H.Ex. José Ramos Horta during the launch of the census exercise on 14/05/2010 at Dili International Conference Hall**

- Rate and patterns of urbanization
- Housing conditions and availability of household amenities
- Proportion of households in agricultural production and livestock rearing

### 4. Census Organization

A population census is the biggest statistical operation in any country. It is also an important national exercise that requires the participation of the entire government and all other stakeholders. Against this background the 2010 Population Census Law was passed and promulgated to provide the legal and administrative framework for conducting the census.

A census management structure in line with the Census Law was established comprising of committees and offices at the national, district and sub-district levels to guide the census process.



The core committees included National Census Steering Committee, Census Technical Committee and District Census Committees. The committees drew membership from Government, International agencies/institutions, religious organizations, and Non-Governmental Organizations (NGOs).

The functions for various committees are detailed below.

a. The National Census Steering Committee

- Provide policy direction to the census project
- Mobilize census resources
- Direct various arms of government to provide the census project with necessary support
- Provide political and administrative support and create awareness about the census
- Provide the census office with any other support deemed necessary

b. The Census Technical Committee

- Review the census instruments and provide technical inputs
- Review plans, strategies and reports submitted by the Census Project Office
- Monitor and evaluate the technical activities of the census at all stages
- Identify development partners for the resource mobilization
- Participate in the recruitment and training of various census personnel, as well as in the publicity and the monitoring of the census process
- Foster linkages between the Census Project Office and the entire government structure

c. The District Census Committees

- Take charge of the general administration, coordination and execution of census activities in the district, in consultation with the Census Project Office
- Undertake publicity and advocacy activities within their respective districts
- Make security arrangements in their respective districts
- Ensure the safety of all census personnel, materials and instruments under their control
- Provide logistical support during the recruitment, training and enumeration

The Census Project Office, District Census Offices and Sub-district Census offices were created specifically for the 2010 census and managers were recruited for each office to oversee the implementation of the census field activities. The Census Project Office is tasked with the overall planning and execution of the census activities.

The functions Census Project Office are to:

- undertake and supervise all technical work
- develop, monitor and review the census project documents and component work plans
- design the census instruments (questionnaires, instructions manuals, census reports, etc.)
- prepare and produce census maps and related products
- prepare and undertake the data capture and processing
- develop the guidelines and Terms of Reference for hiring census personnel
- supervise the recruitment of census personnel
- conduct training of trainers
- supervise the training of other census personnel
- oversee the enumeration exercise
- supervise the procurement of census materials
- supervise the dispatch and receipt of all census equipment, materials and instruments
- undertake the data analysis, report preparation and dissemination of census results
- prepare the agenda for other committee meetings

## 5. Cartographic Mapping

A cartographic mapping is an important component of the census process. It ensures full coverage of the country without omitting or double-counting any part. The base for the 2010 TLS Census cartographic mapping was the geo-spatial datasets and Enumeration Area (EA) maps prepared during the 2004 census. In general, there were marked improvements in the 2010 census mapping compared to 2004; in terms of the details of features on the maps, clear boundaries of EA maps and administrative units, choosing the right scales to bring out the areas clearly and using the latest digital maps to reflect the current situation. The cartographic mapping process commenced in June 2008.

The objectives of census mapping are to :

- i. Ensure that no pocket of land within the country is left out or duplicated
- ii. Ensure that all areas in the country are assigned to a known administrative area for the purpose of releasing the results
- iii. Ensure that the EAs delineated are manageable by personnel assigned within the census enumeration days
- iv. Ensure that EA maps easily guide the interviewers on the households which they should cover during the census period
- v. Provide the basis to estimate resources required at each administrative level e.g. personnel, materials and transport
- vi. Collect new GPS coordinates of households to reflect the spatial distribution of the settlements
- vii. Illustrate indicators in form of thematic maps



Census mapping field team during Land Mark Survey in Baucau district

## 5.1. Census Mapping Methodology

The 2010 Census cartographic mapping was composed of 3 main phases:

The digital cartographic process

- The Landmark Field Survey which collected additional information from the field to make the EA maps more user-friendly
- The production of EA maps

In total 1828 EA maps were produced for the whole country. Each enumeration area contained approximately 120 households. In addition 500 supervision area maps were prepared. The mapping exercise also established the boundaries of all administrative units (sucos, sub-districts, districts and national boundaries on borders areas) as well as unique geographic codes used to assign data collected to specific administrative units.

## 5.2. Collecting GPS Coordinates

The Geographical Positioning System (GPS) coordinates of each household interviewed in the 2010 TLS census was collected. The GPS coordinates will be used to portray the spatial distribution of households/settlements in the country and to build the GIS database for further analysis. In cases where there were more than one household residing in a dwelling unit, only one GPS coordinate was taken for those households. A total of 854 GPS units were used for the census exercise.

## 6. Developing the Census Questionnaire

The development of the census questionnaires was guided by the UN Principles and Recommendations for the 2010 World Round of Population and Housing Censuses, the national data needs (especially the National Strategic Development Plan) and the lessons learnt from the 2004 TLS census.

A participatory approach was adopted in the development of the 2010 TLS census questionnaires in order to take into account the views of various data users. The initial questionnaire drafts were done by the Census Office, shared with various stakeholders and discussed by the Census Technical Committee. The questionnaires were developed in English then translated to Tetun, Bahasa Indonesia and Portuguese. The instructions manuals were translated into Bahasa Indonesia.

The instruments were tested during the pilot census in July 2009. The outcome of the pilot was shared with key stakeholders at the Census Technical Committee meetings for inputs and appropriate modifications of the instruments were made. The labour force section was discussed with the Secretariat of State for Vocational Training and Employment (SEFOPE) and International Labour Organization; the education section discussed with Ministry of Education and UNESCO; the agriculture section discussed with the Ministry of Agriculture together with Food and Agriculture Organization; the disability section was conferred with Ministry of Social Solidarity and the Disability Working Group in Timor-Leste; and the water and sanitation section discussed with the Ministry of Infrastructure (RWSSP) and UNICEF.

## 7. Focus on gender issues

Throughout the planning and implementation of the 2010 TLS Census, the census team paid special attention to gender issues. Gender issues were taken into account during the design of the questionnaires, in the course of recruitment of staff, during the training sessions and when writing the instructions manuals to ensure the careful collection and recording of information. Extra focus was put on women with regards to secondary economic activities, literacy and educational attainment.

Sex-disaggregated data on demographic and socio-economic characteristics of the population were considered. The significant data differences between men and women will draw the attention of policy makers, planners and data users to the importance of focusing on gender issues.

## 8. Pilot Census

A comprehensive test of all census procedures is generally referred to as a pilot census. A pilot census was undertaken between the 11th and 25th of July 2009. The main objective was to gauge the operational feasibility of a proposed course of action for the main census and to identify areas that required further attention and fine-tuning.

The findings and recommendations of the pilot census were as follows:

- i. In general, the questionnaires and instructions manuals were reported to be appropriate with a few sections requiring modifications. A total of 16 supervisors and 52 interviewers were recruited for the pilot census. The strategy used for recruiting the field staff was successful and was recommended for the main census operation.
- ii. The training materials complimented the practical training sessions and were well organized. The training that took five days in the pilot was increased to eight days in the census to allow more time for practicals on filling questionnaires and GPS coordinate taking.
- iii. The duration of the enumeration exercise was adequate with the work in all EAs completed before the last day of the census. A concern raised was that field editing should be completed by all supervisors before the questionnaires are signed and sent to the census office.
- iv. The coding of occupation and industry responses was done at 3 digit-level using the International Standard Classification of Industry. This coding proved to be too general, which prompted the recommendation to code the responses at 4 digit level during the actual census.
- v. The EA maps were detailed and included landmarks which made them easily usable. In a few cases the sizes of the EAs were too big and two interviewers were recommended.
- vi. A well-designed publicity campaign would be required to ensure that all people are aware of the census operation. People in selected EAs for the pilot were informed of the exercise by radio and by Suco and Aldeia chiefs whose role was reportedly crucial.

## 9. Publicity

A publicity and advocacy strategy was developed and implemented to ensure that by the time of the census exercise, positive attitude towards the census had been developed.



The main objectives of the census publicity and advocacy campaign were:

- i. to make people aware of the upcoming census
- ii. to make the population feel positive about being counted and giving their contribution to the future planning of the country
- iii. to make people understand that they, as “end users”, benefit from accurate census data being collected
- iv. to make people trust the good intentions of the Government and the confidentiality of the information they give the census interviewers
- v. to inform and educate the people about the census process, relevant dates and what they need to do in order to participate
- vi. to promote the usage of census data by all stakeholders (the Government, development partners, NGOs, the private sector and media)

The publicity activities undertaken started with the identification of strategic information multipliers (these were people /groups of people who are able to successfully spread the word and educate/inform others. Good examples being Suco and Aldeia chiefs, Priests, schools, media, UN agencies and community police units), and the development of key messages ( the dates of the census, the benefits of the census, the confidentiality of all the information collected by the census interviewers, census jingles, etc.). Then publicity and awareness creation was done in three phases namely;

- i. Phase one was creating awareness through billboards, banners, census t-shirts, caps, stickers, a census song, radio and TV Public Service Announcements (PSAs).
- ii. Phase two was about creating a positive attitude towards the census by talking about why it is necessary to undertake a census and the benefits to various groups of people. This was undertaken through a big ceremony launching the national census publicity campaign with the President of the Republic present, a televised public census statement by the national leaders, participation in TV talk shows, a panel discussions in radio programme, a special briefing of District Administrators and a press release that included a document entitled “The 2010 Census in Numbers”)
- iii. Phase three entailed stressing the process of census enumeration in the practical details on how to participate (last three weeks before the start of the enumeration period and, to a lesser extent, during the enumeration period itself).

## 10. Recruitment and Training

Census positions were advertised nationally using the print media, radio and through offices of the district administrators, Sub-district administrators and Suco chiefs. Applications from interested and qualified persons were addressed to the respective (District Census Managers) to whom the Census Office had delegated the authority to receive application letters. Interviews of shortlisted candidates were conducted at the district and sub-district Census Offices on scheduled dates for supervisors, interviewers and GPS takers. The recruitment team included staff from the national level who worked with district personnel in order to minimize the risk of people in positions of influence hiring un-qualified persons and/or their relatives.

To undertake the enumeration phase, approximately 4,225 field persons were engaged in the census operations 2,761 Enumerators, 609 GPS takers, 645 Team Leaders/Supervisors and 60 trainers. In addition, there were 10 regional coordinators (five from the Timorese Government and five from the Indonesian Bureau of Statistics, BPS), 13 district census managers, 65 sub-district census managers, 13 district publicity messengers and 46 drivers.

The training of field personnel was cascaded. A national team of experts and advisers on census-related issues from the Census Office was formed to train a team of trainers. The Census Office developed a specific training programme for each category of field personnel. The trainers thereafter proceeded to train supervisors for eight days at their respective district headquarters. The experts/regional coordinators teamed up with the trained supervisors to train/and oversee the training of GPS takers and enumerators in their respective sub-districts. All the three levels of training activities lasted for eight days each and ended three days before the census enumeration date to allow for the distribution of materials, the deployment of field staff and the identification of the assigned EAs.

## 11. Enumeration

The census enumeration is a critical phase in the census process as it involves the actual collection and recording of information. The 2010 TLS Census adopted the de facto approach and the canvasser method of data collection (interviewers do face-to-face interviews). However, one question was included to identify whether each individual member was a usual resident or a visitor in the household, this would help to compile the de jure population. Some foreigners, especially those working with international organizations like United Nations staff and bilateral agencies and Timorese working in their foreign missions abroad self-administered their questionnaires.

During the enumeration, the target population was all persons who spent the night of 11th/12th July in households, institutions, or at out-door locations within the administrative boundaries of Timor-Leste, and those transiting through Timorese territory on the census night. The frameworks of identification were defined to cover populations in conventional households, institutions, on transit and even those who were out-door sleepers.

Persons in conventional households and institutions such as boarding schools, colleges, etc were enumerated as scheduled within the census enumeration period using the main (long) form, while the other categories such as hotels, travelers and out-door sleepers were enumerated on the actual census night, using the short form. Coordinators, trainers, District Managers, Sub-District managers and supervisors worked closely with enumerators and GPS takers to ensure quality data was collected. In addition to the trained census personnel each data collection team was accompanied by an Aldeia Chief. The participation of Suco and Aldeia Chiefs ensured that members of the community provided all the necessary information and support to the census teams.



**Enumeration of H. Ex. Xanana Gusmão Prime Minister of Timor-Leste on 12 July 2010**

The census enumeration started with the enumeration of the key national leaders and their families, namely the President of RDTL, the Prime Minister, the President of the National Parliament, the Leader of the FRETILIN Party, the Catholic Bishops of Dili, Baucau and Maliana Dioceses, the President of the Civil Service Commission, the Minister of Finance, the Special Representative of the UN Secretary General (SRSG UNMIT), the UNFPA Country Representative, and other dignitaries in the public sector.

The following is the schedule of the 2010 TLS Census operations during enumeration.

Date	Name of operation
9 <sup>th</sup> – 10 <sup>th</sup> July, 2010	Identify Enumeration Area
11 <sup>th</sup> July, 2010 (night)	Enumerate people in hotels, institutions and other special population groups
11 <sup>th</sup> and 12 <sup>th</sup> July, 2010	Enumerate VIPs
12 <sup>th</sup> – 25 <sup>th</sup> July 2010	Census Enumeration in the whole country
26 <sup>th</sup> – 28 <sup>th</sup> July 2010	Collect filled questionnaires at Sub-district offices
29 <sup>th</sup> – 31 <sup>st</sup> July, 2010	Collect census instruments at District offices
2 <sup>nd</sup> – 5 <sup>th</sup> August, 2010	Receive census instruments at Census office DILI

## 12. Post Enumeration Survey

A Post Enumeration Survey (PES) was conducted in October 2010, using a representative sample of 125 EA across the country. The overall aim of the PES is to help evaluate the completeness and accuracy of the 2010 TLS census enumeration. The objectives of PES are to:

- i. Provide information on erroneous enumeration (duplications, fabrications, and omissions) during the census
- ii. Quantitatively evaluate the accuracy of the census/data in terms of coverage and content errors
- iii. Evaluate the quality of Enumeration Areas as sampling units for future inter-censal household based surveys
- iv. Serve as a basis to provide and document lessons learnt for improving and implementing future censuses and surveys

The PES data is currently being processed and will be used during the stage of in-depth analysis of the census data.

## 13. Data Processing

Data processing is a crucial and integral part of the census process. It comprises a large array of activities ranging from pre-census tasks such as the computerization of the EA, database design and the establishment of the data entry room (including equipments) to post-census activities; like manual coding and editing, data entry and verification, computer editing, tabulation and the development of various census dissemination products.

Considerable consultation was done regarding the method of data capture to be used and after thorough evaluation it was decided that data editing, capture and analysis would be done using CSPro software. This decision was based on the size of the population of Timor-Leste compared to the investment of scanning, and also on human resource capacity requirements. The census questionnaires were designed in English and later translated into Tetun, Bahasa Indonesia and Portuguese. The census database has also been established in REDATAM + software to enhance faster retrieval and usability especially at the lowest administrative units.

## 14. Preliminary Results

The preliminary report was published and launched on 20th October 2010 in the presence of all the national leaders led by the President of the Republic, the Prime Minister, the President of the National Parliament, the Minister of Finance, UNFPA Representative, Deputy Special Representative of UN Secretary General, all cabinet ministers, the diplomatic community and representatives of the donor partners.

The preliminary results reported that the total population of Timor-Leste was 1,066,582 people on the census night 11<sup>th</sup>/12<sup>th</sup> July 2010. The report presented basic demographic characteristics of the population at national, district and sub-district levels.

## 15. Best practices

Drawing on experiences from other countries doing the 2010 World Round of the Population and Housing censuses, certain measures put in place on the census management resulted in a successful 2010 TLS Census.

The measures are highlighted below.

- i. High level support from Government and UNFPA:** The government through The President of RDTL, the Prime Minister, the Minister of Finance, Ministry of Foreign Affairs and National Parliament provided the necessary policy, legal and administrative support in terms of budget, Law, approving administrative issues as required and instructing other government organs to provide support to the 2010 census. At the district level, the District Administrators provided support to the census process in the best possible manner. There was enormous support (finances, advisers, equipments) from the UNFPA office at both country and regional office level.
- ii. Publicity and Advocacy Strategy:** An effective awareness creation strategy was developed and implemented through the publicity unit of the Census Office with the support of UNFPA. The strategy facilitated widespread consultation of various opinion leaders and their sensitization on the national importance and benefits of the census. It also implemented several activities that created awareness about the census. A key publicity event was the national launch of the census presided over by the President of the Republic on 14th May 2010. He provided political good will and encouraged the country's population to support the census process, positioning it as a high priority national exercise.
- iii. Collaboration from ISF and UNMIT:** The International Stabilization Force (ISF) provided immense support to the census operations in areas that were inaccessible by road due to heavy rains. They transported census materials to places like Fohorem, Fatululic and Oecussi-Enclave. In other places too, UNPOL officers supported the teams with transportation of materials and personnel. This collaboration yielded fruits as the census was conducted in all parts of the country as planned.
- iv. South – South Cooperation:** The census benefited from the staff seconded from the Indonesian Bureau of Statistics (BPS) who supported the training of field staff, coordination of data collection, manual editing/coding and preparation of the main census reports. This provided opportunities for the national staff to learn from this team of experts. The tripartite arrangement and capacity building has had a positive impact towards the success of the census. In addition, the census team of 12 officers also visited Cambodia in early 2010 to learn from their experience of implementing their 2008 census. The experiences, successes and lessons learnt proved very useful in the implementation of the 2010 TLS census.
- v. Enumeration of Dignitaries:** Key personalities namely the President of RDTL, Prime Minister, President of National Parliament, some Ministers, President of Civil Service Commission, Leader of Opposition Party, Catholic Bishops of Dili, Baucau and Maliana; Special Representative of UN Secretary General and the UNFPA Country Representative were identified and enumerated by census officials at the start of the census, with full media coverage. This approach was used to make all people aware that the whole process was approved by their leaders.
- vi. Competitive recruitment, effective training and attractive remuneration:** Qualified census personnel were recruited through a transparent and credible process. An effective training program was also mounted for all cadres and an attractive remuneration was offered. These measures ensured the recruitment and retention of qualified personnel and subsequent success of the enumeration exercise.



## 16. Challenges

- i. Heavy rainfall in most parts of the country during the enumeration period:** Heavy rains witnessed in parts of the country, disrupted the transportation of materials and in others it slowed down the census process. An example was Quelicai sub-district in Baucau district where rains destroyed part of the questionnaires and replacements had to be sent from the census office in Dili. In the Western part, heavy rains also hampered the distribution of census materials in Fohorem, and Fatumean in Covalima District.
- ii. Political issues:** In districts like Baucau, Viqueque and Bobonaro, some members of CPD-RDTL political group refused to participate in the census. The party leader had instructed his followers not to participate in the census enumeration until some of their demands were met by the Government. The Government through the Director General of Policy Analysis and Research in the Ministry of Finance and the Director of the National Statistics Directorate held consultations with him stressing the benefits of the census and to urge his members to participate.
- iii. Disputed boundaries of Suco and Sub-districts:** Some boundaries of sucos and sub-districts as drawn during the Indonesian rule and adopted on the census maps are not accepted by the local leaders and the general public. This made people in the affected areas to threaten not to participate in the census exercise but after explaining the objectives and benefits of the census they changed their minds and participated. Cases were reported mainly in the following districts; Baucau, Bobonaro, Manufahi, Ermera, Liquica, Dili, and Manatuto.
- iv. Lack of boundaries for aldeias:** During the design of the census questionnaire, there was enormous demand of data at aldeia level. When mapping teams went to prepare the census maps, the boundaries of the aldeias could not be determined. Aldeia was found to be more of a social concept without physical boundaries. At the census enumeration, the households were asked which aldeia they belonged to.

## KEY CONCEPTS AND DEFINITIONS

### 1. Census Night

For the 2010 TLS census, the Census Night was at mid-night of 11th/12th July 2010. All persons who were present in Timor-Leste at that time, whether in a household or an institution, at a hotel or outdoors or in a market, were eligible to be enumerated.

### 2. Enumeration Area (EA)

An EA is a unit created below the suco level during the census cartographic mapping with approximately 120 households. The EA may be part of an *Aldeia* (hamlet), a whole *Aldeia* or a group of aldeias. However; owing to other factors mainly the population density and the geographic terrain, EAs were conveniently demarcated to facilitate effective movement by interviewers during the enumeration period. Each suco is therefore covered by a map or maps showing all the EAs in it and that no EA boundary crosses a Suco boundary.

### 3. Urban and rural classification

All district capitals were considered as urban areas. The boundaries of the district capitals are the ones provided in the built up areas. Areas which had following characteristics qualified as urban, which means that they:

- a. have a population of about 2,000 people or more
- b. have less than 50 per cent of its population employed in agricultural/fishing activities and the remaining people employed in the modern sector
- d. have electricity and piped water,
- e. have access to schools, medical care and recreational facilities.



Areas that did not meet this categorization were classified as rural.

#### 4. **Private (conventional) Household**

A household consists of one or more persons who usually share their living quarters and share their principal meals.

#### 5. **Other Household**

Sometimes a group of people live together but cannot be said to belong to a “conventional” household. Examples are dormitories, hospitals, schools/colleges, prisons, etc.

#### 6. **Structure**

For 2010 TLS Census purposes, a structure constitutes a building or part of a building used for residential purposes.

#### 7. **Housing unit**

This is a place of abode or residence with a “private entrance” and occupied by one or more households. All private households live in housing units. There were some cases where many housing units were within a structure.

8. **Age:** Age is the number of years a respondent has lived up to his/her last birthday. The age was rounded down, or in other words, it refers to the respondent’s age at his/her last birthday. When the age was not known, interviewers were trained to use other ways of establishing the age of the respondent, including calendars of events, conversation tables, administrative documents, etc. The interpretation of age information is given below:-

- a. The 0-1 year olds would be those whose age were less than one year
- b. The 1-year-olds would be those aged 1 year or more but less than 2 years
- c. 0 - 4 years age group would be those aged less than 5 years.
- d. 5 - 9 years age group would be those aged 5 years and more but less than 10 years
- e. The group 75+ included those aged 75 years or older

9. **Marital Status:** It is distinguished amongst:

- a. Single/never married
- b. Married
- c. Widowed
- d. Divorced
- e. Separated

10. **Religion:** Religion is defined as a particular system of belief in God or “gods”. The categories identified included Catholic, Protestant/Evangelical, Islam, Buddhist, Hindu, Traditional and other religion.

11. **Mother Tongue/ethnic affiliation:** This is the language a person identifies with or speaks most of the time. A list of all the 32 languages spoken in the country was prepared and used. For non-Timorese people, the person’s main language was recorded.

12. **Disability:** Disability is a physical, sensory, mental or other impairment, including a visual, hearing or physical disability, which has a substantial long term adverse effect on a person’s ability to carry out usual day to day activities; including caring for oneself, performing manual tasks, walking, seeing; hearing; speaking, breathing, learning, or working and interacting with other persons.

The difficulties covered in the 2010 census include the following;

- a. **Walking difficulty** (wheel chairs, crutches, limping, problems climbing steps);
- b. **Seeing difficulty** (low vision, blind, if the person is using glasses and doesn’t have problems when wearing glasses and has glasses then he does not have a problem);
- c. **Hearing difficulty** (partially or completely deaf)
- d. **Mental/Intellectual difficulty** (slow learning development making it hard to compete with age mates at school, other mental condition, crazy)

### 13. Migration

Migration is considered to have taken place if a person was enumerated in a sub-district different from the one he/she was born. The following facts were taken into consideration.

- a. The duration of residence is the length of time in completed years that a respondent has lived in the sub-district where he/she was enumerated.
- b. Reason of Movement: If at the time of the enumeration a respondent was found in a different sub-district than the one in which he/she was born, the reason for the movement was asked and recorded. The options included: education, employment or in search of employment, marriage, followed family, conflict and other reason for movement.

### 14. Citizenship

This refers to the present civil status, not the status at a person's birth. In the 2010 TLS census the terms citizenship and nationality were used in the same way. All Timorese were coded as Timorese unless someone reported that he/she had changed their citizenship, in which case the code for the new country was recorded. In case a person had dual citizenship, the census recorded the citizenship that he/she considers.

### 15. Birth registration

It is a process of recording the occurrences of a new birth. The options of birth registration included in the 2010 TLS Census were:-

- a. Has RDTL birth certificate/any valid certificate
- b. Registered by civil registration office
- c. Registered at hospital
- d. Registered in suco
- e. Registered at church
- f. Registered in other places
- g. Not registered

### 16. Education

Education is the process by which people learn through instruction and teaching. The 2010 TLS census laid emphasis on literacy skills and educational attainment. The other categorizations used under education were.

- a. Literacy defined in the census as the ability to speak, read and write simple statements in any language. The literacy issues captured from each respondent aged 5 years and over were speaking, reading and writing for all of the four main languages spoken in Timor-Leste (Tetun, Portuguese, Bahasa Indonesia and English). The options were do not speak, read and write or speak only or read only or speak and read only or speak, read and write.
- b. School attendance defined as regular attendance at any accredited educational institution or programme, public or private. The options were: (a)Yes, at school; (b)Yes, left school; (c)No, never attended school, and (d) Don't know.
- c. Education Level: the education level is defined as the grouping of education years as provided by the Ministry of Education in Timor-Leste i.e. Pre-primary education, Primary education, Lower or Pre-Secondary education; Secondary education/technical education; Polytechnic/Diploma (Post-secondary education); University education and non-formal education.
- d. Educational Attainment: It is defined as the highest grade completed within the most advanced level attended in the education system of the country where the education was received. It covers both the public and private institutions accredited by the government.

### 17. The Labour Force (Economically Active Population)

The population can be divided into two groups, those who belong to the labour force and those who do not. The labour force group includes persons aged 10 years and above, who during the 7 days preceding the census were not jobless, in the sense that they either worked or temporarily did not work due to slack time in their work such as waiting for harvest, being on leave etc. Those who are jobless but actively looking for work are also included in the labour force. On the other hand, the not-in-labour force includes persons aged 10 years and above, who during the week prior to their enumeration did nothing other than attending school, were housekeeping, pensioners, ill and others, or in other words those who did nothing which can be categorized as working, temporarily not working, or looking for work.

The main economic activity was categorized as follows:

**17.1. Employed** (*worked for at least 1 hour for pay, profit or family gain or was absent from work but had a job, farm or business*)

- a. Employee  
These are persons who during the last week preceding the census worked for wages, salaries, commissions, tips, contracts or for payment in kind (especially in the rural areas where people who have rendered services may be paid with food or clothing).
- b. Employer  
These are persons who during the last week preceding the census worked in their own business which also employs other persons. The person must also have been spending much of his/her time at the place.
- c. Own-account worker (not employing any employee)  
This category comprises self-employed persons who worked in their own business or worked in a family business for family gain. It includes artisans, mechanics, traders in farm produce and family workers rendering services in their own or in a family business.
- d. Contributing family worker (working without pay in the business or farm of another household/family member)
- e. Member of a producers' cooperative

This category includes the respondents who are members of cooperative societies and therefore works in one of the various firms belonging to the cooperative, all members of the producer cooperative societies who worked there during the reference period were recorded under this category.

**17.2. Not employed, is available for work**

- f. Seeking work  
Persons who have no work at all and are looking for work fall under this category.
- g. Not seeking work  
This is a person who is not working nor looking for work because he/she is discouraged, but would usually take up a job when offered one.

**17.3. Not employed, not available for work**

- h. Student  
This is a person who spent most of his/her time in a regular educational institution (primary, secondary, college, university etc.) and hence not available for work.
- i. Household worker (Home maker, house wife, etc.)  
Is a person of either sex involved in household chores in his/her own home, e.g. fetching water, cooking, babysitting etc, and who did not work for pay or profit nor was looking for work.
- j. Pensioner, retired, elderly person  
This is a person who reports that during the last week preceding the census, he/she was not engaged in any economic activity because he/she had retired either due to age, sickness or voluntarily.
- k. Disabled or ill  
Is somebody who cannot work due to some form of disability or illness.

## **18. Occupation**

Occupation is defined as the kind of job/activity or service that a respondent did during the last week before census date. The occupation is in relation to the main economic activity. Detailed information about the respondents' occupation was sought, like primary school teacher, street trader selling mobile airtime, subsistence farmer - growing coffee, taxi driver, Director of a local NGO, accounts clerk at the Ministry of Finance, etc.

## **19. Industry**

Industry refers to the activity of the establishment in which an individual works at his or her occupation. An industry is usually identified on the basis of the nature of goods and services produced. Like banking, supermarket, police service, auto repair workshop, tailoring shop, etc.).

## **20. Fertility**

Fertility is the natural capability of women to give birth. Women in reproductive ages: All women aged 15 years and over were asked information relating to all their live births.

## **21. Live Birth**

A child born alive is one who shows one or more of the following signs of life immediately after birth; crying or similar sounds, movement of the limbs or any other parts of the body and/or any other tangible signs of life. The census is concerned only with children born alive. Also collected are particulars of the last birth of every female respondent who had given birth.

**Table 1.1. Population five years age group by suco, sex, number of households, and number of female headed households**

Timor Leste, District, Sub-district, Suco and Sex	Total	Age																Private households	
		0 - 4	5 - 9	10 - 14	15 - 19	20 - 24	25 - 29	30 - 34	35 - 39	40 - 44	45 - 49	50 - 54	55 - 59	60 - 64	65 - 69	70 - 74	75+	Total	Female Headed
(1)	(2)	(3)	(4)	(5)	(6)	(7)	(8)	(9)	(10)	(11)	(12)	(13)	(14)	(15)	(16)	(17)	(18)	(19)	(20)
<b>TIMOR LESTE</b>	1,066,409	153,334	153,108	135,464	16,535	94,427	76,836	51,911	57,508	48,372	38,917	30,084	22,346	37,333	23,106	12,705	14,423	184,652	29,534
Male	544,198	79,169	78,980	70,513	58,754	47,336	38,269	25,805	29,961	25,407	20,430	15,539	11,796	17,419	11,573	6,285	6,962		
Female	522,211	74,165	74,128	64,951	57,781	47,091	38,567	26,106	27,547	22,965	18,487	14,545	10,550	19,914	11,533	6,420	7,461		
<b>AINARO District</b>	59,175	9,638	9,264	8,429	5,885	4,002	3,648	2,729	3,114	2,482	1,649	1,222	842	3,432	1,390	654	795	9,664	1,509
Male	30,183	5,011	4,802	4,422	3,036	1,976	1,786	1,313	1,632	1,344	869	617	439	1,516	686	348	386		
Female	28,992	4,627	4,462	4,007	2,849	2,026	1,862	1,416	1,482	1,138	780	605	403	1,916	704	306	409		
<b>AINARO Sub-district</b>	15,558	2,368	2,384	2,264	1,801	1,097	968	737	791	630	465	264	216	822	367	169	215	2,292	343
Male	8,083	1,271	1,276	1,192	951	559	490	363	414	342	244	152	116	318	191	94	110		
Female	7,475	1,097	1,108	1,072	850	538	478	374	377	288	221	112	100	504	176	75	105		
<b>Ainaro</b>	6,937	913	962	1,012	1,085	621	435	332	353	277	219	124	94	222	132	68	88	871	169
Male	3,640	481	510	532	566	353	223	166	195	150	117	75	53	79	62	36	42		
Female	3,297	432	452	480	519	268	212	166	158	127	102	49	41	143	70	32	46		
<b>Suro-Craic</b>	1,088	194	194	142	66	59	67	47	59	33	18	22	17	87	52	8	23	182	16
Male	580	103	117	73	40	31	36	21	28	21	12	9	12	34	28	5	10		
Female	508	91	77	69	26	28	31	26	31	12	6	13	5	53	24	3	13		
<b>Soro</b>	1,861	315	318	261	192	88	118	76	94	97	56	25	30	96	44	26	25	299	52
Male	931	174	154	136	103	32	54	39	48	55	27	15	12	27	25	15	15		
Female	930	141	164	125	89	56	64	37	46	42	29	10	18	69	19	11	10		
<b>Manutasi</b>	1,704	282	265	250	177	104	103	98	92	66	50	33	12	105	28	14	25	265	38
Male	902	158	155	128	97	57	57	40	47	29	30	19	8	40	16	10	11		
Female	802	124	110	122	80	47	46	58	45	37	20	14	4	65	12	4	14		

**Table 1.1. Population five years age group by suco, sex, number of households, and number of female headed households**

(Continued)

Timor Leste, District, Sub-district, Suco and Sex	Total	Age																Private households	
		0 - 4	5 - 9	10 - 14	15 - 19	20 - 24	25 - 29	30 - 34	35 - 39	40 - 44	45 - 49	50 - 54	55 - 59	60 - 64	65 - 69	70 - 74	75+	Total	Female Headed
(1)	(2)	(3)	(4)	(5)	(6)	(7)	(8)	(9)	(10)	(11)	(12)	(13)	(14)	(15)	(16)	(17)	(18)	(19)	(20)
Cassa	2,495	433	380	368	183	163	177	133	127	104	69	44	46	174	48	29	17	414	46
Male	1,267	231	190	202	94	62	85	74	63	56	36	26	21	80	24	12	11		
Female	1,228	202	190	166	89	101	92	59	64	48	33	18	25	94	24	17	6		
Mau-Ulu	470	68	84	79	26	28	18	13	26	22	25	8	5	23	25	6	14	89	9
Male	246	39	53	37	11	12	9	5	10	14	10	3	3	11	15	5	9		
Female	224	29	31	42	15	16	9	8	16	8	15	5	2	12	10	1	5		
Mau-Nuno	1,003	163	181	152	72	34	50	38	40	31	28	8	12	115	38	18	23	172	13
Male	517	85	97	84	40	12	26	18	23	17	12	5	7	47	21	11	12		
Female	486	78	84	68	32	22	24	20	17	14	16	3	5	68	17	7	11		
HATU-BUILICO Sub-district	11,950	2,286	1,935	1,693	859	648	672	554	697	604	321	231	138	695	298	136	183	2,058	335
Male	5,978	1,162	938	911	445	303	327	266	360	330	163	101	67	304	141	69	91		
Female	5,972	1,124	997	782	414	345	345	288	337	274	158	130	71	391	157	67	92		
Mulo	6,274	1,172	988	887	460	327	376	287	379	338	177	123	65	383	146	72	94	1,112	202
Male	3,123	598	505	465	249	147	180	133	203	175	77	50	30	159	70	37	45		
Female	3,151	574	483	422	211	180	196	154	176	163	100	73	35	224	76	35	49		
Nuno-Mogue	3,394	644	558	492	291	205	180	143	174	161	84	54	35	197	95	35	46	542	72
Male	1,701	316	247	276	138	106	93	70	85	94	47	26	19	96	43	21	24		
Female	1,693	328	311	216	153	99	87	73	89	67	37	28	16	101	52	14	22		
Mau-Chiga	2,282	470	389	314	108	116	116	124	144	105	60	54	38	115	57	29	43	404	61
Male	1,154	248	186	170	58	50	54	63	72	61	39	25	18	49	28	11	22		
Female	1,128	222	203	144	50	66	62	61	72	44	21	29	20	66	29	18	21		

**Table 1.1. Population five years age group by suco, sex, number of households, and number of female headed households**

(Continued)

Timor Leste, District, Sub-district, Suco and Sex	Total	Age																Private households	
		0 - 4	5 - 9	10 - 14	15 - 19	20 - 24	25 - 29	30 - 34	35 - 39	40 - 44	45 - 49	50 - 54	55 - 59	60 - 64	65 - 69	70 - 74	75+	Total	Female Headed
(1)	(2)	(3)	(4)	(5)	(6)	(7)	(8)	(9)	(10)	(11)	(12)	(13)	(14)	(15)	(16)	(17)	(18)	(19)	(20)
<b>MAUBISSE Sub-district</b>	22,022	3,588	3,457	3,211	2,294	1,600	1,351	886	1,097	813	605	472	324	1,381	508	218	217	3,604	586
Male	11,188	1,835	1,780	1,669	1,185	800	642	406	584	428	327	253	159	651	248	124	97		
Female	10,834	1,753	1,677	1,542	1,109	800	709	480	513	385	278	219	165	730	260	94	120		
<b>Maubisse</b>	6,184	948	965	894	783	497	400	276	272	220	165	117	58	320	142	66	61	974	171
Male	3,186	480	503	486	411	251	195	124	151	116	92	51	29	150	79	37	31		
Female	2,998	468	462	408	372	246	205	152	121	104	73	66	29	170	63	29	30		
<b>Manelobas</b>	1,148	202	165	162	115	93	88	41	47	38	34	41	36	59	17	3	7	186	30
Male	575	98	83	84	54	40	44	18	23	21	18	22	22	35	9	1	3		
Female	573	104	82	78	61	53	44	23	24	17	16	19	14	24	8	2	4		
<b>Manetu</b>	2,413	384	334	403	224	198	143	82	127	77	77	58	49	142	71	21	23	362	39
Male	1,213	189	171	214	107	95	75	34	65	37	39	30	21	77	28	16	15		
Female	1,200	195	163	189	117	103	68	48	62	40	38	28	28	65	43	5	8		
<b>Aitutu</b>	4,539	747	787	658	420	235	263	185	281	204	150	118	70	215	110	48	48	767	132
Male	2,301	390	425	326	229	109	98	93	154	113	86	68	29	94	50	20	17		
Female	2,238	357	362	332	191	126	165	92	127	91	64	50	41	121	60	28	31		
<b>Edi</b>	1,482	247	225	218	145	139	76	53	55	63	42	27	32	114	28	8	10	229	40
Male	763	128	111	118	78	77	42	22	27	36	20	13	17	51	14	6	3		
Female	719	119	114	100	67	62	34	31	28	27	22	14	15	63	14	2	7		
<b>Maulau</b>	2,985	493	470	448	291	207	180	107	140	101	64	57	35	261	65	34	32	467	57
Male	1,523	269	226	229	149	106	97	43	65	55	35	39	19	125	32	23	11		
Female	1,462	224	244	219	142	101	83	64	75	46	29	18	16	136	33	11	21		

**Table 1.1. Population five years age group by suco, sex, number of households, and number of female headed households**

(Continued)

Timor Leste, District, Sub-district, Suco and Sex	Total	Age																Private households	
		0 - 4	5 - 9	10 - 14	15 - 19	20 - 24	25 - 29	30 - 34	35 - 39	40 - 44	45 - 49	50 - 54	55 - 59	60 - 64	65 - 69	70 - 74	75+	Total	Female Headed
(1)	(2)	(3)	(4)	(5)	(6)	(7)	(8)	(9)	(10)	(11)	(12)	(13)	(14)	(15)	(16)	(17)	(18)	(19)	(20)
<b>Horai-Quic</b>	1,775	320	281	232	201	125	100	89	98	65	43	31	31	83	38	23	15	353	74
Male	862	145	142	114	102	66	43	40	57	29	22	15	15	34	16	14	8		
Female	913	175	139	118	99	59	57	49	41	36	21	16	16	49	22	9	7		
<b>Suco Liurai</b>	660	111	91	88	53	46	50	25	39	23	16	16	12	49	20	8	13	121	24
Male	337	63	46	45	23	28	24	14	21	8	9	10	7	21	7	5	6		
Female	323	48	45	43	30	18	26	11	18	15	7	6	5	28	13	3	7		
<b>Fatu-Besi</b>	836	136	139	108	62	60	51	28	38	22	14	7	1	138	17	7	8	145	19
Male	428	73	73	53	32	28	24	18	21	13	6	5	-	64	13	2	3		
Female	408	63	66	55	30	32	27	10	17	9	8	2	1	74	4	5	5		
<b>HATU-UDO Sub-district</b>	9,645	1,396	1,488	1,261	931	657	657	552	529	435	258	255	164	534	217	131	180	1,710	245
Male	4,934	743	808	650	455	314	327	278	274	244	135	111	97	243	106	61	88		
Female	4,711	653	680	611	476	343	330	274	255	191	123	144	67	291	111	70	92		
<b>Leolima</b>	5,522	776	845	749	583	357	380	279	291	237	134	144	88	326	136	88	109	931	137
Male	2,788	402	462	380	277	165	183	139	152	138	72	61	54	138	69	41	55		
Female	2,734	374	383	369	306	192	197	140	139	99	62	83	34	188	67	47	54		
<b>Foho-Ai-Lico</b>	4,123	620	643	512	348	300	277	273	238	198	124	111	76	208	81	43	71	779	108
Male	2,146	341	346	270	178	149	144	139	122	106	63	50	43	105	37	20	33		
Female	1,977	279	297	242	170	151	133	134	116	92	61	61	33	103	44	23	38		



**Table 1.1. Population five years age group by suco, sex, number of households, and number of female headed households**

Timor Leste, District, Sub-district, Suco and Sex	Total	Age																Private households	
		0 - 4	5 - 9	10 - 14	15 - 19	20 - 24	25 - 29	30 - 34	35 - 39	40 - 44	45 - 49	50 - 54	55 - 59	60 - 64	65 - 69	70 - 74	75+	Total	Female Headed
(1)	(2)	(3)	(4)	(5)	(6)	(7)	(8)	(9)	(10)	(11)	(12)	(13)	(14)	(15)	(16)	(17)	(18)	(19)	(20)
<b>TIMOR LESTE</b>	1,066,409	153,334	153,108	135,464	16,535	94,427	76,836	51,911	57,508	48,372	38,917	30,084	22,346	37,333	23,106	12,705	14,423	184,652	29,534
Male	544,198	79,169	78,980	70,513	58,754	47,336	38,269												
								25,805	29,961	25,407	20,430	15,539	11,796	17,419	11,573			6,285	6,962
Female	522,211	74,165	74,128	64,951	57,781	47,091	38,567	26,106	27,547	22,965	18,487	14,545	10,550	19,914	11,533	6,420	7,461		
<b>AILEU District</b>	44,325	5,951	6,809	6,263	5,471	3,941	2,906	1,423	1,930	2,061	1,695	1,468	962	1,665	951	433	396	6,965	962
Male	22,902	3,021	3,527	3,273	2,801	2,034	1,456	661	982	1,078	915	781	545	846	514	246	222		
Female	21,423	2,930	3,282	2,990	2,670	1,907	1,450	762	948	983	780	687	417	819	437	187	174		
<b>AILEU VILA Sub-district</b>	20,830	2,610	3,071	2,861	2,848	2,111	1,371	685	924	959	786	644	468	700	419	205	168	3,274	488
Male	10,862	1,382	1,610	1,524	1,430	1,116	703	322	464	495	436	328	268	348	222	124	90		
Female	9,968	1,228	1,461	1,337	1,418	995	668	363	460	464	350	316	200	352	197	81	78		
<b>Aisirimou</b>	2,192	286	295	266	379	269	151	76	91	89	87	47	38	52	36	14	16	319	55
Male	1,080	140	147	133	167	135	84	41	44	45	48	21	23	20	18	8	6		
Female	1,112	146	148	133	212	134	67	35	47	44	39	26	15	32	18	6	10		
<b>Bandudato</b>	1,426	163	202	209	187	141	100	28	64	81	61	47	31	57	33	14	8	234	40
Male	738	88	112	107	103	66	53	13	26	45	27	28	17	26	18	5	4		
Female	688	75	90	102	84	75	47	15	38	36	34	19	14	31	15	9	4		
<b>Fahiria</b>	854	103	135	110	112	89	49	19	46	37	31	20	21	39	26	8	9	136	15
Male	479	56	75	73	52	55	25	11	21	18	20	7	14	22	17	6	7		
Female	375	47	60	37	60	34	24	8	25	19	11	13	7	17	9	2	2		
<b>Fatubosa</b>	1,750	231	273	256	199	119	102	47	53	83	75	70	50	85	53	32	22	301	43
Male	908	136	132	132	111	50	54	21	25	36	34	39	33	42	28	21	14		
Female	842	95	141	124	88	69	48	26	28	47	41	31	17	43	25	11	8		

**Table 1.1. Population five years age group by suco, sex, number of households, and number of female headed households**

(Continued)

Timor Leste, District, Sub-district, Suco and Sex	Total	Age																Private households	
		0 - 4	5 - 9	10 - 14	15 - 19	20 - 24	25 - 29	30 - 34	35 - 39	40 - 44	45 - 49	50 - 54	55 - 59	60 - 64	65 - 69	70 - 74	75+	Total	Female Headed
(1)	(2)	(3)	(4)	(5)	(6)	(7)	(8)	(9)	(10)	(11)	(12)	(13)	(14)	(15)	(16)	(17)	(18)	(19)	(20)
Lahae	1,061	130	155	158	129	72	68	21	33	63	27	32	27	82	36	16	12	238	42
Male	535	68	81	77	64	34	35	6	19	26	18	15	9	45	21	9	8		
Female	526	62	74	81	65	38	33	15	14	37	9	17	18	37	15	7	4		
Lausi	665	97	100	104	78	60	35	19	36	22	23	15	20	26	23	5	2	101	15
Male	342	48	53	66	39	24	17	5	19	11	12	8	12	14	11	2	1		
Female	323	49	47	38	39	36	18	14	17	11	11	7	8	12	12	3	1		
Hoholau	766	119	135	115	62	50	48	24	27	52	39	27	18	20	13	12	5	126	15
Male	409	68	66	66	36	28	17	11	16	25	23	15	11	11	8	7	1		
Female	357	51	69	49	26	22	31	13	11	27	16	12	7	9	5	5	4		
Seloi Malere	3,576	390	446	394	607	520	294	196	190	153	110	92	67	57	24	18	18	444	80
Male	1,898	210	234	205	282	314	149	110	107	84	66	43	35	30	12	8	9		
Female	1,678	180	212	189	325	206	145	86	83	69	44	49	32	27	12	10	9		
Seloi Craic	3,328	454	557	493	426	281	190	101	138	181	117	102	63	107	65	31	22	521	61
Male	1,761	243	304	265	228	150	89	40	65	101	65	55	40	48	37	19	12		
Female	1,567	211	253	228	198	131	101	61	73	80	52	47	23	59	28	12	10		
Saboria	713	80	95	106	90	68	35	24	35	27	33	28	20	27	22	9	14	111	7
Male	380	42	54	57	53	34	19	7	20	14	19	12	10	10	12	8	9		
Female	333	38	41	49	37	34	16	17	15	13	14	16	10	17	10	1	5		
Suco Liurai	4,499	557	678	650	579	442	299	130	211	171	183	164	113	148	88	46	40	743	115
Male	2,332	283	352	343	295	226	161	57	102	90	104	85	64	80	40	31	19		
Female	2,167	274	326	307	284	216	138	73	109	81	79	79	49	68	48	15	21		

**Table 1.1. Population five years age group by suco, sex, number of households, and number of female headed ouseholds**

(Continued)

Timor Leste, District, Sub-district, Suco and Sex	Total	Age																Private households	
		0 - 4	5 - 9	10 - 14	15 - 19	20 - 24	25 - 29	30 - 34	35 - 39	40 - 44	45 - 49	50 - 54	55 - 59	60 - 64	65 - 69	70 - 74	75+	Total	Female Headed
(1)	(2)	(3)	(4)	(5)	(6)	(7)	(8)	(9)	(10)	(11)	(12)	(13)	(14)	(15)	(16)	(17)	(18)	(19)	(20)
<b>LIQUIDOE Sub-district</b>	6,267	827	949	960	717	477	398	186	268	301	230	181	114	378	165	64	52	1,104	153
Male	3,254	420	495	508	389	228	201	81	134	161	116	102	69	186	97	34	33		
Female	3,013	407	454	452	328	249	197	105	134	140	114	79	45	192	68	30	19		
<b>Namoleso</b>	1,092	134	147	174	121	87	88	25	44	47	35	28	19	85	35	13	10	191	25
Male	558	60	81	101	59	41	39	10	21	29	16	16	13	38	21	6	7		
Female	534	74	66	73	62	46	49	15	23	18	19	12	6	47	14	7	3		
<b>Acubilitoho</b>	899	106	131	126	96	84	52	30	29	57	35	32	27	63	20	5	6	221	32
Male	480	59	60	71	51	42	26	16	15	30	23	20	15	36	11	1	4		
Female	419	47	71	55	45	42	26	14	14	27	12	12	12	27	9	4	2		
<b>Betulau</b>	442	58	86	80	38	20	20	9	30	29	13	14	8	15	15	4	3	86	16
Male	237	31	49	42	22	13	7	2	13	15	7	7	7	8	8	3	3		
Female	205	27	37	38	16	7	13	7	17	14	6	7	1	7	7	1	-		
<b>Faturilau</b>	677	117	109	116	64	40	36	31	36	27	30	14	14	25	9	4	5	98	7
Male	359	58	65	57	37	15	19	15	22	15	15	10	9	15	5	1	1		
Female	318	59	44	59	27	25	17	16	14	12	15	4	5	10	4	3	4		
<b>Bereleu</b>	1,044	155	172	145	134	91	53	25	36	47	40	40	21	40	28	8	9	158	23
Male	540	84	76	80	68	47	25	9	23	22	22	24	11	22	16	5	6		
Female	504	71	96	65	66	44	28	16	13	25	18	16	10	18	12	3	3		
<b>Fahisoi</b>	1,673	201	247	266	205	116	112	54	76	71	58	39	21	127	47	21	12	261	34
Male	846	100	136	130	114	48	65	25	29	41	25	19	12	56	27	13	6		
Female	827	101	111	136	91	68	47	29	47	30	33	20	9	71	20	8	6		

**Table 1.1. Population five years age group by suco, sex, number of households, and number of female headed households**

(Continued)

Timor Leste, District, Sub-district, Suco and Sex	Total	Age																Private households	
		0 - 4	5 - 9	10 - 14	15 - 19	20 - 24	25 - 29	30 - 34	35 - 39	40 - 44	45 - 49	50 - 54	55 - 59	60 - 64	65 - 69	70 - 74	75+	Total	Female Headed
(1)	(2)	(3)	(4)	(5)	(6)	(7)	(8)	(9)	(10)	(11)	(12)	(13)	(14)	(15)	(16)	(17)	(18)	(19)	(20)
Manucasa	440	56	57	53	59	39	37	12	17	23	19	14	4	23	11	9	7	89	16
Male	234	28	28	27	38	22	20	4	11	9	8	6	2	11	9	5	6		
Female	206	28	29	26	21	17	17	8	6	14	11	8	2	12	2	4	1		
REMEXIO Sub-district	10,055	1,475	1,640	1,421	1,115	750	689	315	389	455	368	409	225	386	210	100	108	1,497	177
Male	5,093	693	850	723	549	357	336	159	215	240	193	220	122	215	108	53	60		
Female	4,962	782	790	698	566	393	353	156	174	215	175	189	103	171	102	47	48		
Acumau	2,375	281	374	329	374	220	156	73	96	107	77	102	50	59	32	20	25	342	50
Male	1,225	138	192	169	183	123	81	38	53	59	38	53	32	30	16	10	10		
Female	1,150	143	182	160	191	97	75	35	43	48	39	49	18	29	16	10	15		
Tulataqueo	2,020	310	330	282	166	133	156	60	83	95	88	82	62	96	46	14	17	296	39
Male	1,010	159	170	138	80	56	71	31	50	37	48	49	29	54	22	8	8		
Female	1,010	151	160	144	86	77	85	29	33	58	40	33	33	42	24	6	9		
Suco-Liurai	365	71	63	60	16	24	16	8	13	18	23	12	11	14	7	3	6	58	5
Male	184	29	32	30	9	10	9	3	4	13	16	5	7	7	4	2	4		
Female	181	42	31	30	7	14	7	5	9	5	7	7	4	7	3	1	2		
Faturasa	1,053	165	152	146	109	75	68	46	33	46	29	54	25	46	24	19	16	145	18
Male	525	78	83	69	54	30	32	20	20	25	15	29	11	29	11	11	8		
Female	528	87	69	77	55	45	36	26	13	21	14	25	14	17	13	8	8		
Fadabloco	1,642	255	263	233	171	109	131	55	50	66	67	71	40	61	37	17	16	248	25
Male	866	121	139	133	90	51	63	31	27	43	31	38	23	36	21	8	11		
Female	776	134	124	100	81	58	68	24	23	23	36	33	17	25	16	9	5		

**Table 1.1. Population five years age group by suco, sex, number of households, and number of female headed households**

(Continued)

Timor Leste, District, Sub-district, Suco and Sex	Total	Age																Private households	
		0 - 4	5 - 9	10 - 14	15 - 19	20 - 24	25 - 29	30 - 34	35 - 39	40 - 44	45 - 49	50 - 54	55 - 59	60 - 64	65 - 69	70 - 74	75+	Total	Female Headed
(1)	(2)	(3)	(4)	(5)	(6)	(7)	(8)	(9)	(10)	(11)	(12)	(13)	(14)	(15)	(16)	(17)	(18)	(19)	(20)
Maumeta	493	62	87	73	49	29	18	13	33	31	28	19	5	22	9	9	6	86	11
Male	250	33	49	31	21	16	8	6	19	13	12	12	3	15	3	6	3		
Female	243	29	38	42	28	13	10	7	14	18	16	7	2	7	6	3	3		
Hautoho	924	147	164	132	111	59	62	27	22	46	28	37	10	32	26	9	12	136	16
Male	463	63	75	76	58	29	28	13	14	23	16	18	5	18	14	4	9		
Female	461	84	89	56	53	30	34	14	8	23	12	19	5	14	12	5	3		
Fahisoi	1,183	184	207	166	119	101	82	33	59	46	28	32	22	56	29	9	10	186	13
Male	570	72	110	77	54	42	44	17	28	27	17	16	12	26	17	4	7		
Female	613	112	97	89	65	59	38	16	31	19	11	16	10	30	12	5	3		
LAULARA Sub-district	7,173	1,039	1,149	1,021	791	603	448	237	349	346	311	234	155	201	157	64	68	1,090	144
Male	3,693	526	572	518	433	333	216	99	169	182	170	131	86	97	87	35	39		
Female	3,480	513	577	503	358	270	232	138	180	164	141	103	69	104	70	29	29		
Cotolau	1,342	181	207	200	149	123	94	52	87	62	51	39	21	22	26	17	11	196	33
Male	668	90	101	96	74	68	40	21	41	34	33	24	12	7	10	11	6		
Female	674	91	106	104	75	55	54	31	46	28	18	15	9	15	16	6	5		
Talitu	2,471	359	396	337	304	209	157	89	103	115	124	74	48	76	36	14	30	366	36
Male	1,296	190	200	175	169	116	74	37	55	54	65	42	29	42	22	6	20		
Female	1,175	169	196	162	135	93	83	52	48	61	59	32	19	34	14	8	10		

**Table 1.1. Population five years age group by suco, sex, number of households, and number of female headed Households**

(Continued)

Timor Leste, District, Sub-district, Suco and Sex	Total	Age																Private households	
		0 - 4	5 - 9	10 - 14	15 - 19	20 - 24	25 - 29	30 - 34	35 - 39	40 - 44	45 - 49	50 - 54	55 - 59	60 - 64	65 - 69	70 - 74	75+	Total	Female Headed
(1)	(2)	(3)	(4)	(5)	(6)	(7)	(8)	(9)	(10)	(11)	(12)	(13)	(14)	(15)	(16)	(17)	(18)	(19)	(20)
Madabeno	1,510	219	261	212	146	106	92	52	74	77	57	60	29	49	48	17	11	233	37
Male	750	101	130	104	77	58	48	18	37	36	34	32	12	25	25	8	5		
Female	760	118	131	108	69	48	44	34	37	41	23	28	17	24	23	9	6		
Tohumeta	694	105	106	102	76	81	41	18	29	29	24	17	20	22	15	2	7	89	8
Male	361	55	56	52	40	41	24	7	12	17	11	8	12	9	10	1	6		
Female	333	50	50	50	36	40	17	11	17	12	13	9	8	13	5	1	1		
Fatise	1,156	175	179	170	116	84	64	26	56	63	55	44	37	32	32	14	9	206	30
Male	618	90	85	91	73	50	30	16	24	41	27	25	21	14	20	9	2		
Female	538	85	94	79	43	34	34	10	32	22	28	19	16	18	12	5	7		

**Table 1.1. Population five years age group by suco, sex, number of Households, and number of female headed households**

Timor Leste, District, Sub-district, Suco and Sex	Total	Age																Private households	
		0 - 4	5 - 9	10 - 14	15 - 19	20 - 24	25 - 29	30 - 34	35 - 39	40 - 44	45 - 49	50 - 54	55 - 59	60 - 64	65 - 69	70 - 74	75+	Total	Female Headed
(1)	(2)	(3)	(4)	(5)	(6)	(7)	(8)	(9)	(10)	(11)	(12)	(13)	(14)	(15)	(16)	(17)	(18)	(19)	(20)
<b>TIMOR LESTE</b>	1,066,409	153,334	153,108	135,464	16,535	94,427	76,836	51,911	57,508	48,372	38,917	30,084	22,346	37,333	23,106	12,705	14,423	184,652	29,534
Male	544,198	79,169	78,980	70,513	58,754	47,336	38,269	25,805	29,961	25,407	20,430	15,539	11,796	17,419	11,573	6,285	6,962		
Female	522,211	74,165	74,128	64,951	57,781	47,091	38,567	26,106	27,547	22,965	18,487	14,545	10,550	19,914	11,533	6,420	7,461		
<b>BAUCAU District</b>	111,694	15,575	16,064	15,297	12,265	7,589	5,862	4,231	5,906	5,208	4,615	3,583	3,276	4,736	3,314	1,975	2,198	21,255	3,815
Male	56,374	8,028	8,356	7,999	6,319	3,658	2,734	1,975	2,954	2,625	2,405	1,803	1,723	2,171	1,613	931	1,080		
Female	55,320	7,547	7,708	7,298	5,946	3,931	3,128	2,256	2,952	2,583	2,210	1,780	1,553	2,565	1,701	1,044	1,118		
<b>BAUCAU Sub-district</b>	46,500	6,308	6,472	5,891	5,925	3,896	2,967	2,128	2,626	2,065	1,732	1,323	1,114	1,541	1,132	647	733	7,438	1,147
Male	23,863	3,271	3,361	3,103	3,086	1,954	1,399	1,048	1,347	1,134	928	690	593	713	557	323	356		
Female	22,637	3,037	3,111	2,788	2,839	1,942	1,568	1,080	1,279	931	804	633	521	828	575	324	377		
<b>Bahu</b>	5,188	643	709	687	701	445	388	230	261	215	194	156	131	170	112	63	83	767	136
Male	2,572	329	361	350	339	193	171	129	125	116	100	83	68	81	53	32	42		
Female	2,616	314	348	337	362	252	217	101	136	99	94	73	63	89	59	31	41		
<b>Bucoli</b>	2,179	336	309	332	213	135	114	74	145	103	98	71	67	70	42	31	39	372	43
Male	1,128	175	146	175	114	75	48	37	73	63	58	32	38	38	19	15	22		
Female	1,051	161	163	157	99	60	66	37	72	40	40	39	29	32	23	16	17		
<b>Buruma</b>	15,664	2,047	2,221	1,933	2,440	1,508	1,038	848	937	650	487	370	279	355	230	149	172	2,340	386
Male	7,944	1,070	1,135	1,013	1,169	760	473	426	498	366	266	199	143	164	116	71	75		
Female	7,720	977	1,086	920	1,271	748	565	422	439	284	221	171	136	191	114	78	97		
<b>Buibau</b>	3,708	558	528	490	414	290	228	163	181	145	144	121	97	130	101	69	49	638	85
Male	1,903	281	288	271	210	137	106	78	89	72	82	65	55	57	50	34	28		
Female	1,805	277	240	219	204	153	122	85	92	73	62	56	42	73	51	35	21		

**Table 1.1. Population five years age group by suco, sex, number of households, and number of female headed households**

(Continued)

Timor Leste, District, Sub-district, Suco and Sex	Total	Age																Private households	
		0 - 4	5 - 9	10 - 14	15 - 19	20 - 24	25 - 29	30 - 34	35 - 39	40 - 44	45 - 49	50 - 54	55 - 59	60 - 64	65 - 69	70 - 74	75+	Total	Female Headed
(1)	(2)	(3)	(4)	(5)	(6)	(7)	(8)	(9)	(10)	(11)	(12)	(13)	(14)	(15)	(16)	(17)	(18)	(19)	(20)
<b>Wailili</b>	3,519	494	527	456	292	201	206	156	197	154	129	110	120	159	145	95	78	682	99
Male	1,816	245	304	245	163	101	96	71	100	80	65	60	61	75	68	45	37		
Female	1,703	249	223	211	129	100	110	85	97	74	64	50	59	84	77	50	41		
<b>Samalari</b>	1,534	236	206	176	127	100	83	66	81	81	78	45	47	82	64	35	27	302	42
Male	788	123	121	103	63	45	41	26	41	40	37	25	23	40	26	21	13		
Female	746	113	85	73	64	55	42	40	40	41	41	20	24	42	38	14	14		
<b>Gariuai</b>	4,518	576	589	567	666	352	237	168	228	213	166	137	109	168	151	77	114	748	119
Male	2,388	313	296	285	436	195	116	70	117	117	81	64	55	78	72	40	53		
Female	2,130	263	293	282	230	157	121	98	111	96	85	73	54	90	79	37	61		
<b>Triloca</b>	2,442	332	325	307	249	236	180	101	144	111	104	82	61	77	76	26	31	372	40
Male	1,338	179	160	177	149	128	104	52	73	70	68	42	32	32	39	17	16		
Female	1,104	153	165	130	100	108	76	49	71	41	36	40	29	45	37	9	15		
<b>Trilolo</b>	2,815	393	358	305	310	295	212	121	187	133	119	85	78	81	59	35	44	360	66
Male	1,478	197	183	169	168	171	109	57	96	80	62	41	48	31	30	16	20		
Female	1,337	196	175	136	142	124	103	64	91	53	57	44	30	50	29	19	24		
<b>Seical</b>	1,876	264	273	227	191	121	113	66	111	96	76	51	46	117	69	25	30	346	47
Male	967	141	148	110	105	55	58	37	57	48	37	26	24	59	40	9	13		
Female	909	123	125	117	86	66	55	29	54	48	39	25	22	58	29	16	17		
<b>Caibada</b>	3,057	429	427	411	322	213	168	135	154	164	137	95	79	132	83	42	66	511	84
Male	1,541	218	219	205	170	94	77	65	78	82	72	53	46	58	44	23	37		
Female	1,516	211	208	206	152	119	91	70	76	82	65	42	33	74	39	19	29		



**Table 1.1. Population five years age group by suco, sex, number of households, and number of female headed households**

(Continued)

Timor Leste, District, Sub-district, Suco and Sex	Total	Age																Private households	
		0 - 4	5 - 9	10 - 14	15 - 19	20 - 24	25 - 29	30 - 34	35 - 39	40 - 44	45 - 49	50 - 54	55 - 59	60 - 64	65 - 69	70 - 74	75+	Total	Female Headed
(1)	(2)	(3)	(4)	(5)	(6)	(7)	(8)	(9)	(10)	(11)	(12)	(13)	(14)	(15)	(16)	(17)	(18)	(19)	(20)
<b>LAGA Sub-district</b>	14,432	1,948	2,136	2,179	1,515	868	597	429	653	602	694	526	494	678	460	321	332	2,868	566
Male	7,176	1,011	1,138	1,115	737	401	265	187	327	290	359	256	252	322	215	130	171		
Female	7,256	937	998	1,064	778	467	332	242	326	312	335	270	242	356	245	191	161		
<b>Atelari</b>	1,799	234	316	296	160	88	43	33	103	68	77	92	67	73	60	52	37	357	64
Male	917	131	168	161	80	43	18	12	41	30	43	49	36	37	30	21	17		
Female	882	103	148	135	80	45	25	21	62	38	34	43	31	36	30	31	20		
<b>Tequino Mata</b>	2,456	339	374	336	245	168	113	94	124	103	121	74	86	116	70	37	56	503	101
Male	1,233	175	202	176	118	80	42	41	64	57	61	31	46	56	36	12	36		
Female	1,223	164	172	160	127	88	71	53	60	46	60	43	40	60	34	25	20		
<b>Soba</b>	1,479	165	162	282	242	107	94	36	66	49	75	52	35	44	37	14	19	228	51
Male	678	83	82	108	106	42	45	16	38	23	41	25	13	23	19	6	8		
Female	801	82	80	174	136	65	49	20	28	26	34	27	22	21	18	8	11		
<b>Samalari</b>	1,782	250	255	246	192	106	72	64	81	86	78	71	66	69	51	46	49	368	80
Male	891	132	137	131	98	49	27	28	50	40	42	25	33	38	13	19	29		
Female	891	118	118	115	94	57	45	36	31	46	36	46	33	31	38	27	20		
<b>Sagadati</b>	2,501	322	353	394	248	139	104	68	99	101	110	91	95	150	108	74	45	578	115
Male	1,242	167	188	204	117	59	48	32	47	45	54	51	52	67	51	38	22		
Female	1,259	155	165	190	131	80	56	36	52	56	56	40	43	83	57	36	23		
<b>Nunira</b>	1,776	258	251	251	192	121	67	61	80	63	94	66	53	88	41	41	49	305	60
Male	902	131	142	124	104	67	41	21	40	28	46	34	24	42	22	14	22		
Female	874	127	109	127	88	54	26	40	40	35	48	32	29	46	19	27	27		

**Table 1.1. Population five years age group by suco, sex, number of households, and number of female headed households**

(Continued)

Timor Leste, District, Sub-district, Suco and Sex	Total	Age																Private households	
		0 - 4	5 - 9	10 - 14	15 - 19	20 - 24	25 - 29	30 - 34	35 - 39	40 - 44	45 - 49	50 - 54	55 - 59	60 - 64	65 - 69	70 - 74	75+	Total	Female Headed
(1)	(2)	(3)	(4)	(5)	(6)	(7)	(8)	(9)	(10)	(11)	(12)	(13)	(14)	(15)	(16)	(17)	(18)	(19)	(20)
Libagua	943	126	145	125	109	58	39	23	32	43	43	18	28	65	40	20	29	185	21
Male	463	56	74	67	50	28	19	12	14	23	22	9	15	33	20	9	12		
Female	480	70	71	58	59	30	20	11	18	20	21	9	13	32	20	11	17		
Saelari	1,696	254	280	249	127	81	65	50	68	89	96	62	64	73	53	37	48	344	74
Male	850	136	145	144	64	33	25	25	33	44	50	32	33	26	24	11	25		
Female	846	118	135	105	63	48	40	25	35	45	46	30	31	47	29	26	23		
QUELICAI Sub-district	16,747	2,347	2,388	2,477	1,494	798	661	563	899	781	801	565	534	1,036	628	354	421	4,028	1,009
Male	8,263	1,221	1,247	1,297	778	335	279	251	427	342	426	261	249	478	295	172	205		
Female	8,484	1,126	1,141	1,180	716	463	382	312	472	439	375	304	285	558	333	182	216		
Baguia	1,057	137	136	194	156	51	38	34	57	50	50	23	20	46	30	19	16	209	55
Male	615	87	81	137	115	23	21	15	25	21	28	10	10	18	11	8	5		
Female	442	50	55	57	41	28	17	19	32	29	22	13	10	28	19	11	11		
Locoliu	1,266	186	189	185	101	53	45	46	76	74	65	33	31	68	62	24	28	313	92
Male	583	86	98	80	50	20	18	21	36	30	34	12	18	28	26	13	13		
Female	683	100	91	105	51	33	27	25	40	44	31	21	13	40	36	11	15		
Letemuno	1,485	187	233	237	125	74	58	43	99	65	70	57	26	93	55	34	29	350	90
Male	723	99	124	111	65	34	20	18	52	30	33	22	13	43	24	21	14		
Female	762	88	109	126	60	40	38	25	47	35	37	35	13	50	31	13	15		
Waitame	2,070	309	279	287	195	115	102	74	127	85	92	78	83	82	61	44	57	514	139
Male	990	151	131	146	94	53	46	32	56	41	50	37	40	40	24	22	27		
Female	1,080	158	148	141	101	62	56	42	71	44	42	41	43	42	37	22	30		

**Table 1.1. Population five years age group by suco, sex, number of households, and number of female headed households**

(Continued)

Timor Leste, District, Sub-district, Suco and Sex	Total	Age																Private households	
		0 - 4	5 - 9	10 - 14	15 - 19	20 - 24	25 - 29	30 - 34	35 - 39	40 - 44	45 - 49	50 - 54	55 - 59	60 - 64	65 - 69	70 - 74	75+	Total	Female Headed
(1)	(2)	(3)	(4)	(5)	(6)	(7)	(8)	(9)	(10)	(11)	(12)	(13)	(14)	(15)	(16)	(17)	(18)	(19)	(20)
Macalaco	950	133	137	130	90	33	24	41	60	63	46	37	29	66	36	12	13	216	46
Male	464	70	68	59	48	15	11	19	27	31	30	19	13	28	18	2	6		
Female	486	63	69	71	42	18	13	22	33	32	16	18	16	38	18	10	7		
Bualale	711	101	103	104	39	25	38	23	52	32	42	24	15	46	23	22	22	204	54
Male	342	56	51	50	19	10	14	12	24	12	22	11	5	18	12	11	15		
Female	369	45	52	54	20	15	24	11	28	20	20	13	10	28	11	11	7		
Lelalai	1,333	193	205	188	93	62	37	45	77	64	57	44	32	87	63	38	48	366	104
Male	656	107	110	97	46	24	15	20	32	33	33	20	15	35	30	21	18		
Female	677	86	95	91	47	38	22	25	45	31	24	24	17	52	33	17	30		
Abo	774	109	106	105	56	34	31	27	45	37	42	31	27	47	32	22	23	216	56
Male	374	56	52	60	31	12	9	11	24	10	23	14	13	21	17	10	11		
Female	400	53	54	45	25	22	22	16	21	27	19	17	14	26	15	12	12		
Guruça	1,416	202	231	217	95	74	52	45	62	61	62	49	50	119	32	28	37	295	51
Male	696	99	119	114	50	28	22	20	29	29	27	26	21	67	16	10	19		
Female	720	103	112	103	45	46	30	25	33	32	35	23	29	52	16	18	18		
Afaça	1,510	230	210	213	172	70	64	61	51	52	66	38	61	104	58	25	35	288	53
Male	748	113	117	107	90	32	23	27	28	18	35	22	31	45	30	13	17		
Female	762	117	93	106	82	38	41	34	23	34	31	16	30	59	28	12	18		
Laisorolai De Sima	1,695	212	214	263	177	77	61	54	67	72	80	62	57	124	74	42	59	469	149
Male	831	121	115	146	78	32	28	27	26	30	42	23	28	55	33	18	29		
Female	864	91	99	117	99	45	33	27	41	42	38	39	29	69	41	24	30		

**Table 1.1. Population five years age group by suco, sex, number of households, and number of female headed households**

(Continued)

Timor Leste, District, Sub-district, Suco and Sex	Total	Age																Private households	
		0 - 4	5 - 9	10 - 14	15 - 19	20 - 24	25 - 29	30 - 34	35 - 39	40 - 44	45 - 49	50 - 54	55 - 59	60 - 64	65 - 69	70 - 74	75+	Total	Female Headed
(1)	(2)	(3)	(4)	(5)	(6)	(7)	(8)	(9)	(10)	(11)	(12)	(13)	(14)	(15)	(16)	(17)	(18)	(19)	(20)
Laisorolai De Baixo	671	86	96	100	49	35	21	19	39	33	36	26	26	38	25	22	20	180	44
Male	336	46	55	56	22	11	9	7	22	16	19	15	11	17	11	11	8		
Female	335	40	41	44	27	24	12	12	17	17	17	11	15	21	14	11	12		
Maluro	341	43	39	50	36	18	10	8	14	18	16	16	17	27	13	3	13	90	22
Male	166	24	22	28	16	2	4	3	7	6	9	7	6	18	6	1	7		
Female	175	19	17	22	20	16	6	5	7	12	7	9	11	9	7	2	6		
Namanei	836	124	127	122	66	38	41	25	38	50	45	28	34	44	32	11	11	185	33
Male	427	66	68	66	33	17	16	11	17	24	25	14	18	21	17	6	8		
Female	409	58	59	56	33	21	25	14	21	26	20	14	16	23	15	5	3		
Abafala	632	95	83	82	44	39	39	18	35	25	32	19	26	45	32	8	10	133	21
Male	312	40	36	40	21	22	23	8	22	11	16	9	7	24	20	5	8		
Female	320	55	47	42	23	17	16	10	13	14	16	10	19	21	12	3	2		
BAGUIA Sub- district	9,465	1,393	1,365	1,410	852	469	368	266	409	478	436	399	382	401	354	233	250	2,109	407
Male	4,629	691	686	734	434	206	175	102	189	225	221	188	196	176	186	107	113		
Female	4,836	702	679	676	418	263	193	164	220	253	215	211	186	225	168	126	137		
Afaloicai	747	96	116	109	53	27	24	20	40	38	38	35	32	27	40	24	28	158	27
Male	356	51	61	48	30	10	13	6	19	17	15	17	20	10	18	7	14		
Female	391	45	55	61	23	17	11	14	21	21	23	18	12	17	22	17	14		
Alaua Craic	1,080	146	109	171	128	80	54	21	32	61	48	59	35	42	28	28	38	254	60
Male	535	78	58	90	60	38	28	11	12	25	25	29	15	18	15	14	19		
Female	545	68	51	81	68	42	26	10	20	36	23	30	20	24	13	14	19		

**Table 1.1. Population five years age group by suco, sex, number of households, and number of female headed households**

(Continued)

Timor Leste, District, Sub-district, Suco and Sex	Total	Age																Private households	
		0 - 4	5 - 9	10 - 14	15 - 19	20 - 24	25 - 29	30 - 34	35 - 39	40 - 44	45 - 49	50 - 54	55 - 59	60 - 64	65 - 69	70 - 74	75+	Total	Female Headed
(1)	(2)	(3)	(4)	(5)	(6)	(7)	(8)	(9)	(10)	(11)	(12)	(13)	(14)	(15)	(16)	(17)	(18)	(19)	(20)
Alaua Leten	1,000	133	155	154	91	45	25	34	35	64	54	46	45	34	34	24	27	231	50
Male	483	59	75	88	46	21	13	12	15	30	31	20	21	16	13	14	9		
Female	517	74	80	66	45	24	12	22	20	34	23	26	24	18	21	10	18		
Haeconi	1,773	250	270	246	177	100	77	50	81	87	80	75	70	67	56	47	40	388	63
Male	891	133	138	138	87	41	34	21	39	44	41	41	33	26	31	27	17		
Female	882	117	132	108	90	59	43	29	42	43	39	34	37	41	25	20	23		
Ossu-Huna	536	82	90	61	44	27	20	18	21	20	25	17	20	26	26	17	22	114	22
Male	275	44	46	39	23	12	11	5	10	12	11	10	9	10	14	8	11		
Female	261	38	44	22	21	15	9	13	11	8	14	7	11	16	12	9	11		
Lari Sula	902	133	115	125	90	58	44	21	37	60	48	45	36	31	24	16	19	215	45
Male	434	63	54	62	43	33	26	7	18	29	17	24	24	11	13	6	4		
Female	468	70	61	63	47	25	18	14	19	31	31	21	12	20	11	10	15		
Samalari	1,185	188	177	193	106	36	40	39	61	49	39	51	48	61	60	23	14	250	44
Male	577	88	91	96	57	14	15	13	29	27	23	17	24	30	36	8	9		
Female	608	100	86	97	49	22	25	26	32	22	16	34	24	31	24	15	5		
Defa Uassi	730	132	93	102	53	37	29	17	32	32	40	28	37	37	26	20	15	159	31
Male	323	52	43	50	29	12	10	8	16	10	22	14	17	12	12	9	7		
Female	407	80	50	52	24	25	19	9	16	22	18	14	20	25	14	11	8		
Lavateri	1,153	178	189	188	77	45	46	35	52	45	45	32	45	60	52	27	37	259	54
Male	581	99	98	97	42	17	20	12	24	22	26	10	24	32	29	10	19		
Female	572	79	91	91	35	28	26	23	28	23	19	22	21	28	23	17	18		

**Table 1.1. Population five years age group by suco, sex, number of households, and number of female headed households**

(Continued)

Timor Leste, District, Sub-district, Suco and Sex	Total	Age																Private households	
		0 - 4	5 - 9	10 - 14	15 - 19	20 - 24	25 - 29	30 - 34	35 - 39	40 - 44	45 - 49	50 - 54	55 - 59	60 - 64	65 - 69	70 - 74	75+	Total	Female Headed
(1)	(2)	(3)	(4)	(5)	(6)	(7)	(8)	(9)	(10)	(11)	(12)	(13)	(14)	(15)	(16)	(17)	(18)	(19)	(20)
Uacala	359	55	51	61	33	14	9	11	18	22	19	11	14	16	8	7	10	81	11
Male	174	24	22	26	17	8	5	7	7	9	10	6	9	11	5	4	4		
Female	185	31	29	35	16	6	4	4	11	13	9	5	5	5	3	3	6		
VEMASE Sub-district	9,008	1,284	1,373	1,230	884	568	544	314	512	465	397	273	270	354	241	147	152	1,674	277
Male	4,626	671	728	623	483	304	252	151	265	237	201	150	156	146	121	68	70		
Female	4,382	613	645	607	401	264	292	163	247	228	196	123	114	208	120	79	82		
Vemase	4,679	625	686	623	550	352	300	186	268	218	214	133	110	166	107	70	71	800	126
Male	2,369	312	352	308	287	190	142	87	133	127	111	77	67	61	54	31	30		
Female	2,310	313	334	315	263	162	158	99	135	91	103	56	43	105	53	39	41		
Ostico	1,240	170	205	192	114	61	63	32	90	66	54	41	32	46	37	18	19	220	39
Male	656	97	106	106	68	37	28	16	47	29	26	23	17	20	14	12	10		
Female	584	73	99	86	46	24	35	16	43	37	28	18	15	26	23	6	9		
Ossoala	665	108	102	80	46	31	39	26	31	43	26	25	33	30	19	14	12	138	24
Male	359	58	65	43	30	14	14	13	23	21	13	14	18	10	10	7	6		
Female	306	50	37	37	16	17	25	13	8	22	13	11	15	20	9	7	6		
Loilubo	1,146	194	168	143	90	53	75	37	55	78	35	41	42	46	40	23	26	250	38
Male	599	106	87	78	52	26	37	20	28	33	20	22	25	24	20	8	13		
Female	547	88	81	65	38	27	38	17	27	45	15	19	17	22	20	15	13		
Uaigae	366	48	58	65	27	15	13	11	16	17	25	8	15	22	12	5	9	82	19
Male	189	29	34	30	15	8	7	4	8	8	12	1	10	11	4	3	5		
Female	177	19	24	35	12	7	6	7	8	9	13	7	5	11	8	2	4		

**Table 1.1. Population five years age group by suco, sex, number of households, and number of female headed households**

(Continued)

Timor Leste, District, Sub-district, Suco and Sex	Total	Age																Private households	
		0 - 4	5 - 9	10 - 14	15 - 19	20 - 24	25 - 29	30 - 34	35 - 39	40 - 44	45 - 49	50 - 54	55 - 59	60 - 64	65 - 69	70 - 74	75+	Total	Female Headed
(1)	(2)	(3)	(4)	(5)	(6)	(7)	(8)	(9)	(10)	(11)	(12)	(13)	(14)	(15)	(16)	(17)	(18)	(19)	(20)
Uatu-Lari	858	129	146	115	55	54	52	19	50	39	41	25	38	42	23	16	14	173	31
Male	427	64	79	53	30	29	23	9	25	16	19	13	19	20	16	7	5		
Female	431	65	67	62	25	25	29	10	25	23	22	12	19	22	7	9	9		
Caicua	54	10	8	12	2	2	2	3	2	4	2	-	-	2	3	1	1	11	-
Male	27	5	5	5	1	-	1	2	1	3	-	-	-	-	3	-	1		
Female	27	5	3	7	1	2	1	1	1	1	2	-	-	2	-	1	-		
VENILALE Sub-district	15,542	2,295	2,330	2,110	1,595	990	725	531	807	817	555	497	482	726	499	273	310	3,138	409
Male	7,817	1,163	1,196	1,127	801	458	364	236	399	397	270	258	277	336	239	131	165		
Female	7,725	1,132	1,134	983	794	532	361	295	408	420	285	239	205	390	260	142	145		
Bada Ho'O	1,549	232	227	177	139	93	75	47	87	96	65	51	55	86	63	23	33	354	44
Male	798	126	106	113	69	43	38	22	40	47	31	28	33	34	38	11	19		
Female	751	106	121	64	70	50	37	25	47	49	34	23	22	52	25	12	14		
Baha Mori	2,174	323	322	247	206	158	122	74	105	133	77	74	80	104	63	31	55	439	41
Male	1,126	177	169	141	112	73	57	31	58	71	33	38	47	49	28	12	30		
Female	1,048	146	153	106	94	85	65	43	47	62	44	36	33	55	35	19	25		
Uailaha	2,098	304	328	275	228	141	87	76	107	90	77	62	81	84	59	45	54	421	62
Male	1,025	150	162	140	116	57	40	41	48	40	38	33	43	38	33	18	28		
Female	1,073	154	166	135	112	84	47	35	59	50	39	29	38	46	26	27	26		

**Table 1.1. Population five years age group by suco, sex, number of households, and number of female headed households**

(Continued)

Timor Leste, District, Sub-district, Suco and Sex	Total	Age																Private households	
		0 - 4	5 - 9	10 - 14	15 - 19	20 - 24	25 - 29	30 - 34	35 - 39	40 - 44	45 - 49	50 - 54	55 - 59	60 - 64	65 - 69	70 - 74	75+	Total	Female Headed
(1)	(2)	(3)	(4)	(5)	(6)	(7)	(8)	(9)	(10)	(11)	(12)	(13)	(14)	(15)	(16)	(17)	(18)	(19)	(20)
Uaiolo	1,076	171	160	153	64	52	34	37	45	73	26	42	26	77	62	24	30	253	44
Male	539	90	75	85	33	27	16	16	19	37	12	21	14	40	28	13	13		
Female	537	81	85	68	31	25	18	21	26	36	14	21	12	37	34	11	17		
Uma Ana Ico	1,029	166	158	127	117	58	55	34	51	63	48	31	18	33	32	25	13	212	29
Male	530	77	89	62	64	28	38	15	25	27	27	19	12	13	14	13	7		
Female	499	89	69	65	53	30	17	19	26	36	21	12	6	20	18	12	6		
Uma Ana Ulo	2,609	410	425	330	235	182	106	84	149	145	91	78	63	126	94	49	42	532	65
Male	1,333	204	225	160	126	107	50	38	77	67	52	48	38	53	40	25	23		
Female	1,276	206	200	170	109	75	56	46	72	78	39	30	25	73	54	24	19		
Fatulia	2,505	393	391	335	216	143	145	110	147	109	88	82	87	124	67	34	34	502	64
Male	1,265	195	210	173	112	64	72	47	74	58	41	36	48	63	37	19	16		
Female	1,240	198	181	162	104	79	73	63	73	51	47	46	39	61	30	15	18		
Uataco	2,502	296	319	466	390	163	101	69	116	108	83	77	72	92	59	42	49	425	60
Male	1,201	144	160	253	169	59	53	26	58	50	36	35	42	46	21	20	29		
Female	1,301	152	159	213	221	104	48	43	58	58	47	42	30	46	38	22	20		



**Table 1.1. Population five years age group by suco, sex, number of households, and number of female headed households**

Timor Leste, District, Sub-district, Suco and Sex	Total	Age																Private households	
		0 - 4	5 - 9	10 - 14	15 - 19	20 - 24	25 - 29	30 - 34	35 - 39	40 - 44	45 - 49	50 - 54	55 - 59	60 - 64	65 - 69	70 - 74	75+	Total	Female Headed
(1)	(2)	(3)	(4)	(5)	(6)	(7)	(8)	(9)	(10)	(11)	(12)	(13)	(14)	(15)	(16)	(17)	(18)	(19)	(20)
<b>TIMOR LESTE</b>	1,066,409	153,334	153,108	135,464	16,535	94,427	76,836	51,911	57,508	48,372	38,917	30,084	22,346	37,333	23,106	12,705	14,423	184,652	29,534
Male	544,198	79,169	78,980	70,513	58,754	47,336	38,269	25,805	29,961	25,407	20,430	15,539	11,796	17,419	11,573	6,285	6,962		
Female	522,211	74,165	74,128	64,951	57,781	47,091	38,567	26,106	27,547	22,965	18,487	14,545	10,550	19,914	11,533	6,420	7,461		
<b>BOBONARO District</b>	92,049	13,625	13,690	11,178	9,529	6,947	6,135	4,233	4,495	4,201	3,803	2,839	2,146	3,641	2,403	1,489	1,695	16,883	2,978
Male	45,915	6,989	7,034	5,772	4,725	3,282	2,823	2,031	2,212	2,107	1,969	1,393	1,019	1,750	1,196	767	846		
Female	46,134	6,636	6,656	5,406	4,804	3,665	3,312	2,202	2,283	2,094	1,834	1,446	1,127	1,891	1,207	722	849		
<b>MALIANA Sub- district</b>	25,234	3,405	3,488	2,937	3,385	2,475	1,856	1,260	1,256	1,135	1,007	747	579	681	480	243	300	4,320	788
Male	12,778	1,729	1,769	1,523	1,686	1,308	875	632	640	585	566	370	266	335	225	126	143		
Female	12,456	1,676	1,719	1,414	1,699	1,167	981	628	616	550	441	377	313	346	255	117	157		
<b>Lahomea</b>	3,086	405	424	356	456	282	228	174	183	138	110	85	63	63	53	32	34	492	92
Male	1,535	200	216	179	208	152	101	86	90	79	67	45	28	24	26	21	13		
Female	1,551	205	208	177	248	130	127	88	93	59	43	40	35	39	27	11	21		
<b>Raifun</b>	2,011	249	296	252	285	192	134	87	104	72	79	74	51	57	34	15	30	294	56
Male	1,009	127	137	128	144	106	71	41	50	34	44	38	28	22	17	4	18		
Female	1,002	122	159	124	141	86	63	46	54	38	35	36	23	35	17	11	12		
<b>Ritabou</b>	5,441	777	745	604	715	563	321	258	243	238	217	166	146	164	134	87	63	884	149
Male	2,859	383	388	317	411	345	152	129	126	111	123	86	66	86	61	45	30		
Female	2,582	394	357	287	304	218	169	129	117	127	94	80	80	78	73	42	33		
<b>Odomau</b>	3,831	529	503	396	538	428	337	228	201	166	134	99	64	96	56	26	30	603	84
Male	2,011	288	267	199	274	232	156	123	109	94	77	54	31	52	28	16	11		
Female	1,820	241	236	197	264	196	181	105	92	72	57	45	33	44	28	10	19		

**Table 1.1. Population five years age group by suco, sex, number of households, and number of female headed households**

(Continued)

Timor Leste, District, Sub-district, Suco and Sex	Total	Age																Private households	
		0 - 4	5 - 9	10 - 14	15 - 19	20 - 24	25 - 29	30 - 34	35 - 39	40 - 44	45 - 49	50 - 54	55 - 59	60 - 64	65 - 69	70 - 74	75+	Total	Female headed
(1)	(2)	(3)	(4)	(5)	(6)	(7)	(8)	(9)	(10)	(11)	(12)	(13)	(14)	(15)	(16)	(17)	(18)	(19)	(20)
Holsa	5,520	656	720	712	904	536	421	313	278	252	193	137	90	125	92	25	66	965	203
Male	2,689	322	346	368	418	261	191	157	144	141	106	68	35	59	39	11	23		
Female	2,831	334	374	344	486	275	230	156	134	111	87	69	55	66	53	14	43		
Tapo/Memo	4,238	613	663	497	391	368	326	168	204	206	207	141	122	138	92	39	63	840	156
Male	2,147	314	344	269	189	172	164	77	99	107	112	63	58	71	45	20	43		
Female	2,091	299	319	228	202	196	162	91	105	99	95	78	64	67	47	19	20		
Saburai	1,107	176	137	120	96	106	89	32	43	63	67	45	43	38	19	19	14	242	48
Male	528	95	71	63	42	40	40	19	22	19	37	16	20	21	9	9	5		
Female	579	81	66	57	54	66	49	13	21	44	30	29	23	17	10	10	9		
CAILACO Sub-district	9,957	1,509	1,449	1,315	1,017	667	580	411	490	487	428	343	259	388	253	181	180	2,015	393
Male	4,894	747	774	679	476	291	253	187	220	234	213	173	129	177	144	100	97		
Female	5,063	762	675	636	541	376	327	224	270	253	215	170	130	211	109	81	83		
Raiheu	744	114	116	89	41	26	51	31	48	26	41	27	30	38	20	23	23	187	46
Male	376	60	69	47	23	15	16	18	19	14	17	11	12	18	10	11	16		
Female	368	54	47	42	18	11	35	13	29	12	24	16	18	20	10	12	7		
Goulolo	682	120	98	68	55	55	52	32	17	34	27	18	14	31	31	14	16	178	45
Male	345	61	55	39	23	29	23	20	8	13	13	11	6	12	12	10	10		
Female	337	59	43	29	32	26	29	12	9	21	14	7	8	19	19	4	6		
Meligo	2,620	399	365	361	269	182	126	104	148	136	115	93	63	95	64	48	52	458	79
Male	1,281	203	192	180	135	79	56	40	74	67	56	45	31	45	37	19	22		
Female	1,339	196	173	181	134	103	70	64	74	69	59	48	32	50	27	29	30		

**Table 1.1. Population five years age group by suco, sex, number of households, and number of female headed households**

(Continued)

Timor Leste, District, Sub-district, Suco and Sex	Total	Age																Private households	
		0 - 4	5 - 9	10 - 14	15 - 19	20 - 24	25 - 29	30 - 34	35 - 39	40 - 44	45 - 49	50 - 54	55 - 59	60 - 64	65 - 69	70 - 74	75+	Total	Female headed
(1)	(2)	(3)	(4)	(5)	(6)	(7)	(8)	(9)	(10)	(11)	(12)	(13)	(14)	(15)	(16)	(17)	(18)	(19)	(20)
Atudara	1,370	223	201	205	145	65	76	52	53	74	57	40	40	43	37	21	38	299	61
Male	674	111	109	107	69	28	32	21	21	35	32	20	16	16	22	16	19		
Female	696	112	92	98	76	37	44	31	32	39	25	20	24	27	15	5	19		
Purugoa	2,176	311	340	304	215	155	133	90	104	107	98	86	58	78	44	31	22	392	66
Male	1,102	141	175	167	119	67	67	43	40	53	52	48	29	39	32	22	8		
Female	1,074	170	165	137	96	88	66	47	64	54	46	38	29	39	12	9	14		
Dau Udo	374	61	51	38	40	28	22	8	19	22	22	18	7	14	7	9	8	76	9
Male	187	33	30	22	14	12	9	2	6	14	12	9	4	8	1	5	6		
Female	187	28	21	16	26	16	13	6	13	8	10	9	3	6	6	4	2		
Guenu Lai	348	53	51	35	21	25	24	16	14	18	18	14	10	19	14	11	5	97	28
Male	166	28	27	14	13	6	11	8	6	9	7	7	9	7	7	4	3		
Female	182	25	24	21	8	19	13	8	8	9	11	7	1	12	7	7	2		
Manapa	1,643	228	227	215	231	131	96	78	87	70	50	47	37	70	36	24	16	328	59
Male	763	110	117	103	80	55	39	35	46	29	24	22	22	32	23	13	13		
Female	880	118	110	112	151	76	57	43	41	41	26	25	15	38	13	11	3		
BALIBO Sub-district	14,851	2,286	2,202	1,665	1,307	1,107	1,004	849	829	735	646	419	291	630	378	241	262	2,784	458
Male	7,502	1,160	1,111	874	693	522	518	415	418	362	339	206	133	312	184	126	129		
Female	7,349	1,126	1,091	791	614	585	486	434	411	373	307	213	158	318	194	115	133		
Balibo Vila	3,892	515	556	522	520	280	221	207	197	189	171	103	55	122	98	59	77	691	134
Male	1,875	259	258	251	267	126	108	91	92	85	87	49	22	64	46	34	36		
Female	2,017	256	298	271	253	154	113	116	105	104	84	54	33	58	52	25	41		

**Table 1.1. Population five years age group by suco, sex, number of households, and number of female headed households**

(Continued)

Timor Leste, District, Sub-district, Suco and Sex	Total	Age																Private households	
		0 - 4	5 - 9	10 - 14	15 - 19	20 - 24	25 - 29	30 - 34	35 - 39	40 - 44	45 - 49	50 - 54	55 - 59	60 - 64	65 - 69	70 - 74	75+	Total	Female Headed
(1)	(2)	(3)	(4)	(5)	(6)	(7)	(8)	(9)	(10)	(11)	(12)	(13)	(14)	(15)	(16)	(17)	(18)	(19)	(20)
<b>Leohitu</b>	3,288	555	516	357	266	221	222	184	156	159	139	83	66	161	93	48	62	621	107
Male	1,669	264	271	207	146	94	113	82	79	83	81	38	31	79	36	29	36		
Female	1,619	291	245	150	120	127	109	102	77	76	58	45	35	82	57	19	26		
<b>Cowa</b>	1,570	243	221	154	94	90	104	86	93	79	78	48	31	107	56	40	46	302	51
Male	793	132	114	83	46	45	51	46	46	38	40	20	15	50	30	19	18		
Female	777	111	107	71	48	45	53	40	47	41	38	28	16	57	26	21	28		
<b>Leolima 1</b>	1,791	274	248	197	110	149	113	130	91	93	82	56	41	93	48	37	29	385	69
Male	897	151	126	100	49	65	64	64	46	42	37	30	19	46	30	12	16		
Female	894	123	122	97	61	84	49	66	45	51	45	26	22	47	18	25	13		
<b>Sanirin</b>	1,931	317	314	199	133	168	137	96	132	94	88	51	47	70	32	27	26	357	41
Male	996	160	157	110	74	86	73	52	71	43	46	30	16	35	17	15	11		
Female	935	157	157	89	59	82	64	44	61	51	42	21	31	35	15	12	15		
<b>Batugade</b>	2,379	382	347	236	184	199	207	146	160	121	88	78	51	77	51	30	22	428	56
Male	1,272	194	185	123	111	106	109	80	84	71	48	39	30	38	25	17	12		
Female	1,107	188	162	113	73	93	98	66	76	50	40	39	21	39	26	13	10		
<b>ATABAE Sub-district</b>	11,024	1,839	1,845	1,291	1,057	714	673	566	612	522	447	297	225	373	200	170	193	1,826	224
Male	5,634	966	977	691	523	313	342	269	314	282	242	137	100	201	98	87	92		
Female	5,390	873	868	600	534	401	331	297	298	240	205	160	125	172	102	83	101		
<b>Aidabaleten</b>	5,809	932	946	639	748	391	350	325	367	261	209	140	120	151	84	60	86	925	103
Male	3,009	503	494	337	378	185	177	155	197	145	113	65	61	84	42	32	41		
Female	2,800	429	452	302	370	206	173	170	170	116	96	75	59	67	42	28	45		

**Table 1.1. Population five years age group by suco, sex, number of households, and number of female headed households**

(Continued)

Timor Leste, District, Sub-district, Suco and Sex	Total	Age																Private households	
		0 - 4	5 - 9	10 - 14	15 - 19	20 - 24	25 - 29	30 - 34	35 - 39	40 - 44	45 - 49	50 - 54	55 - 59	60 - 64	65 - 69	70 - 74	75+	Total	Female Headed
(1)	(2)	(3)	(4)	(5)	(6)	(7)	(8)	(9)	(10)	(11)	(12)	(13)	(14)	(15)	(16)	(17)	(18)	(19)	(20)
Atabae	1,675	308	281	197	112	104	110	76	71	78	70	55	36	74	25	38	40	285	28
Male	877	164	155	119	52	45	64	36	32	37	38	26	15	42	12	18	22		
Female	798	144	126	78	60	59	46	40	39	41	32	29	21	32	13	20	18		
Rairobo	1,588	278	264	214	80	96	107	65	86	75	81	38	37	69	34	32	32	289	50
Male	792	134	132	120	38	35	57	31	42	44	46	14	13	36	19	15	16		
Female	796	144	132	94	42	61	50	34	44	31	35	24	24	33	15	17	16		
Hataz	1,952	321	354	241	117	123	106	100	88	108	87	64	32	79	57	40	35	327	43
Male	956	165	196	115	55	48	44	47	43	56	45	32	11	39	25	22	13		
Female	996	156	158	126	62	75	62	53	45	52	42	32	21	40	32	18	22		
LOLOTOE Sub-district	7,129	1,014	1,054	857	568	500	500	255	299	376	348	280	204	399	180	145	150	1,434	213
Male	3,456	525	533	433	263	198	216	125	141	183	156	140	89	201	99	78	76		
Female	3,673	489	521	424	305	302	284	130	158	193	192	140	115	198	81	67	74		
Opa	1,364	149	177	185	169	94	99	55	55	73	56	65	38	67	27	27	28	266	43
Male	627	82	89	84	57	31	38	29	29	34	24	37	16	34	16	11	16		
Female	737	67	88	101	112	63	61	26	26	39	32	28	22	33	11	16	12		
Lupal	1,274	184	205	155	109	88	85	35	48	70	57	43	26	62	37	35	35	243	18
Male	626	92	99	78	56	39	39	18	24	37	28	21	8	33	19	16	19		
Female	648	92	106	77	53	49	46	17	24	33	29	22	18	29	18	19	16		
Guda	958	141	140	113	69	76	67	36	23	39	42	42	40	56	34	15	25	186	28
Male	462	65	70	58	35	27	32	17	8	16	21	19	21	34	19	9	11		
Female	496	76	70	55	34	49	35	19	15	23	21	23	19	22	15	6	14		

**Table 1.1. Population five years age group by suco, sex, number of households, and number of female headed households**

(Continued)

Timor Leste, District, Sub-district, Suco and Sex	Total	Age																Private Households	
		0 - 4	5 - 9	10 - 14	15 - 19	20 - 24	25 - 29	30 - 34	35 - 39	40 - 44	45 - 49	50 - 54	55 - 59	60 - 64	65 - 69	70 - 74	75+	Total	Female Headed
(1)	(2)	(3)	(4)	(5)	(6)	(7)	(8)	(9)	(10)	(11)	(12)	(13)	(14)	(15)	(16)	(17)	(18)	(19)	(20)
Deudet	811	124	97	95	77	66	67	29	22	44	37	23	24	46	20	23	17	171	29
Male	403	67	50	40	42	30	29	20	8	22	15	13	12	20	15	13	7		
Female	408	57	47	55	35	36	38	9	14	22	22	10	12	26	5	10	10		
Lebos	916	150	150	97	43	54	67	41	58	53	53	37	17	39	20	17	20	187	32
Male	450	80	79	53	25	17	29	21	26	25	22	19	8	16	7	12	11		
Female	466	70	71	44	18	37	38	20	32	28	31	18	9	23	13	5	9		
Lontas	608	91	92	74	28	54	54	15	22	28	42	23	23	37	9	9	7	128	26
Male	288	40	48	40	15	16	24	6	9	14	20	11	13	19	5	4	4		
Female	320	51	44	34	13	38	30	9	13	14	22	12	10	18	4	5	3		
Gildapil	1,198	175	193	138	73	68	61	44	71	69	61	47	36	92	33	19	18	253	37
Male	600	99	98	80	33	38	25	14	37	35	26	20	11	45	18	13	8		
Female	598	76	95	58	40	30	36	30	34	34	35	27	25	47	15	6	10		
BOBONARO Sub-district	23,854	3,572	3,652	3,113	2,195	1,484	1,522	892	1,009	946	927	753	588	1,170	912	509	610	4,504	902
Male	11,651	1,862	1,870	1,572	1,084	650	619	403	479	461	453	367	302	524	446	250	309		
Female	12,203	1,710	1,782	1,541	1,111	834	903	489	530	485	474	386	286	646	466	259	301		
Ai-Assa	1,651	237	253	231	147	125	97	27	55	62	78	67	51	69	58	44	50	317	72
Male	817	128	140	129	74	43	45	11	26	23	34	36	19	32	29	26	22		
Female	834	109	113	102	73	82	52	16	29	39	44	31	32	37	29	18	28		
Atu-Aben	827	154	136	81	61	40	51	52	46	38	20	17	9	38	37	22	25	137	37
Male	409	77	72	45	38	23	18	15	22	21	10	7	6	13	17	9	16		
Female	418	77	64	36	23	17	33	37	24	17	10	10	3	25	20	13	9		
Bobonaro	1,532	168	180	217	248	145	63	35	52	64	60	57	43	69	53	37	41	284	78
Male	746	84	88	107	131	74	26	20	21	28	29	24	20	25	24	21	24		
Female	786	84	92	110	117	71	37	15	31	36	31	33	23	44	29	16	17		

**Table 1.1. Population five years age group by suco, sex, number of households, and number of female headed households**

(Continued)

Timor Leste, District, Sub-district, Suco and Sex	Total	Age																Private Households	
		0 - 4	5 - 9	10 - 14	15 - 19	20 - 24	25 - 29	30 - 34	35 - 39	40 - 44	45 - 49	50 - 54	55 - 59	60 - 64	65 - 69	70 - 74	75+	Total	Female Headed
(1)	(2)	(3)	(4)	(5)	(6)	(7)	(8)	(9)	(10)	(11)	(12)	(13)	(14)	(15)	(16)	(17)	(18)	(19)	(20)
Carabau	2,620	438	406	367	237	128	141	95	107	124	122	74	77	120	69	42	73	438	69
Male	1,261	214	193	177	118	58	61	36	49	66	67	35	41	59	36	21	30		
Female	1,359	224	213	190	119	70	80	59	58	58	55	39	36	61	33	21	43		
Colimau	1,357	210	186	197	146	84	80	61	64	59	49	35	23	62	53	26	22	270	35
Male	706	113	100	98	72	47	35	24	36	27	26	19	15	34	35	10	15		
Female	651	97	86	99	74	37	45	37	28	32	23	16	8	28	18	16	7		
Cotabot	571	91	79	68	55	36	45	41	21	19	18	11	5	31	20	14	17	121	24
Male	289	55	35	28	31	12	21	26	14	9	5	6	3	13	14	5	12		
Female	282	36	44	40	24	24	24	15	7	10	13	5	2	18	6	9	5		
Lourba	1,759	240	270	234	201	98	94	53	62	83	82	59	51	84	59	43	46	331	65
Male	898	142	150	113	109	44	35	22	28	37	39	28	29	42	28	27	25		
Female	861	98	120	121	92	54	59	31	34	46	43	31	22	42	31	16	21		
Lour 1	975	132	154	109	46	73	86	31	33	18	26	26	19	84	81	34	23	204	23
Male	483	72	82	53	21	32	39	22	20	8	13	14	12	35	40	14	6		
Female	492	60	72	56	25	41	47	9	13	10	13	12	7	49	41	20	17		
Leber	1,454	227	225	184	152	86	122	52	67	49	50	46	53	66	39	23	13	254	42
Male	684	120	105	97	60	32	51	22	35	24	23	22	28	27	20	12	6		
Female	770	107	120	87	92	54	71	30	32	25	27	24	25	39	19	11	7		
Malilait	1,419	193	218	170	162	111	89	52	60	52	46	51	29	61	49	33	43	257	62
Male	685	90	117	77	91	47	34	32	24	28	18	24	15	28	18	18	24		
Female	734	103	101	93	71	64	55	20	36	24	28	27	14	33	31	15	19		



**Table 1.1. Population five years age group by suco, sex, number of households, and number of female headed households**

(Continued)

Timor Leste, District, Sub-district, Suco and Sex	Total	Age																Private Households	
		0 - 4	5 - 9	10 - 14	15 - 19	20 - 24	25 - 29	30 - 34	35 - 39	40 - 44	45 - 49	50 - 54	55 - 59	60 - 64	65 - 69	70 - 74	75+	Total	Female Headed
(1)	(2)	(3)	(4)	(5)	(6)	(7)	(8)	(9)	(10)	(11)	(12)	(13)	(14)	(15)	(16)	(17)	(18)	(19)	(20)
<b>Molop</b>	1,545	217	269	215	88	79	121	40	39	62	77	94	43	92	39	31	39	350	52
Male	736	108	138	107	37	26	53	19	22	27	34	47	25	48	24	7	14		
Female	809	109	131	108	51	53	68	21	17	35	43	47	18	44	15	24	25		
<b>Male-Ubu</b>	2,063	314	322	283	200	112	125	107	109	90	65	42	41	96	82	40	35	331	47
Male	1,028	162	157	145	92	57	43	53	52	49	39	24	17	52	36	27	23		
Female	1,035	152	165	138	108	55	82	54	57	41	26	18	24	44	46	13	12		
<b>Oe-Leu</b>	947	167	149	130	64	58	49	34	43	28	38	21	15	82	35	13	21	223	94
Male	421	82	75	65	32	22	14	11	14	14	12	8	5	31	20	2	14		
Female	526	85	74	65	32	36	35	23	29	14	26	13	10	51	15	11	7		
<b>Soilesu</b>	1,322	196	227	174	101	71	77	67	69	51	56	25	36	41	57	25	49	222	36
Male	656	99	121	99	51	29	31	27	32	27	32	10	16	18	24	13	27		
Female	666	97	106	75	50	42	46	40	37	24	24	15	20	23	33	12	22		
<b>Sibuni</b>	980	161	156	105	40	69	93	26	30	29	28	47	32	62	55	25	22	194	38
Male	469	76	77	65	19	25	40	10	12	19	17	19	16	24	27	14	9		
Female	511	85	79	40	21	44	53	16	18	10	11	28	16	38	28	11	13		
<b>Tapo</b>	610	85	80	71	48	40	41	20	23	22	21	22	19	28	32	22	36	159	58
Male	274	47	43	39	15	18	20	6	9	10	12	11	7	9	6	7	15		
Female	336	38	37	32	33	22	21	14	14	12	9	11	12	19	26	15	21		
<b>Tebabui</b>	1,029	159	164	122	97	76	71	49	70	41	42	23	15	44	36	10	10	212	33
Male	522	92	85	49	47	38	32	24	36	25	24	12	9	18	18	6	7		
Female	507	67	79	73	50	38	39	25	34	16	18	11	6	26	18	4	3		
<b>Ilat-Laun</b>	1,193	183	178	155	102	53	77	50	59	55	49	36	27	41	58	25	45	200	37
Male	567	101	92	79	46	23	21	23	27	19	19	21	19	16	30	11	20		
Female	626	82	86	76	56	30	56	27	32	36	30	15	8	25	28	14	25		

**Table 1.1. Population five years age group by suco, sex, number of households, and number of female headed households**

Timor Leste, District, Sub-district, Suco and Sex	Total	Age																Private Households	
		0 - 4	5 - 9	10 - 14	15 - 19	20 - 24	25 - 29	30 - 34	35 - 39	40 - 44	45 - 49	50 - 54	55 - 59	60 - 64	65 - 69	70 - 74	75+	Total	Female Headed
(1)	(2)	(3)	(4)	(5)	(6)	(7)	(8)	(9)	(10)	(11)	(12)	(13)	(14)	(15)	(16)	(17)	(18)	(19)	(20)
<b>TIMOR LESTE</b>	1,066,409	153,334	153,108	135,464	16,535	94,427	76,836	51,911	57,508	48,372	38,917	30,084	22,346	37,333	23,106	12,705	14,423	184,652	29,534
Male	544,198	79,169	78,980	70,513	58,754	47,336	38,269	25,805	29,961	25,407	20,430	15,539	11,796	17,419	11,573	6,285	6,962		
Female	522,211	74,165	74,128	64,951	57,781	47,091	38,567	26,106	27,547	22,965	18,487	14,545	10,550	19,914	11,533	6,420	7,461		
<b>COVALIMA District</b>	59,455	7,733	8,912	8,286	6,540	4,156	3,968	2,749	3,294	2,818	2,296	1,675	1,085	2,644	1,573	746	980	11,105	1,561
Male	29,982	3,991	4,597	4,328	3,314	1,957	1,835	1,301	1,675	1,421	1,191	911	586	1,219	821	387	448		
Female	29,473	3,742	4,315	3,958	3,226	2,199	2,133	1,448	1,619	1,397	1,105	764	499	1,425	752	359	532		
<b>FATULULIC Sub-district</b>	1,894	262	302	304	158	100	94	88	132	78	66	46	28	92	73	29	42	422	96
Male	910	124	152	151	76	38	46	39	62	37	29	24	15	45	37	15	20		
Female	984	138	150	153	82	62	48	49	70	41	37	22	13	47	36	14	22		
<b>Fatululic</b>	564	50	99	94	63	22	32	23	32	26	21	22	11	26	18	9	16	114	27
Male	276	30	46	49	30	12	13	10	14	9	8	11	9	10	11	7	7		
Female	288	20	53	45	33	10	19	13	18	17	13	11	2	16	7	2	9		
<b>Taroman</b>	1,330	212	203	210	95	78	62	65	100	52	45	24	17	66	55	20	26	308	69
Male	634	94	106	102	46	26	33	29	48	28	21	13	6	35	26	8	13		
Female	696	118	97	108	49	52	29	36	52	24	24	11	11	31	29	12	13		
<b>FATUMEAN Sub-district</b>	3,332	485	563	547	206	169	185	183	180	138	79	53	27	287	93	57	80	615	77
Male	1,690	257	294	294	105	71	78	84	85	69	41	22	12	142	58	30	48		
Female	1,642	228	269	253	101	98	107	99	95	69	38	31	15	145	35	27	32		
<b>Fatumea</b>	638	73	99	93	30	47	32	28	31	39	11	14	12	64	23	12	30	142	29
Male	306	37	51	44	14	23	11	16	11	18	6	6	5	27	14	7	16		
Female	332	36	48	49	16	24	21	12	20	21	5	8	7	37	9	5	14		

**Table 1.1. Population five years age group by suco, sex, number of households, and number of female headed households**

(Continued)

Timor Leste, District, Sub-district, Suco and Sex	Total	Age																Private Households	
		0 - 4	5 - 9	10 - 14	15 - 19	20 - 24	25 - 29	30 - 34	35 - 39	40 - 44	45 - 49	50 - 54	55 - 59	60 - 64	65 - 69	70 - 74	75+	Total	Female Headed
(1)	(2)	(3)	(4)	(5)	(6)	(7)	(8)	(9)	(10)	(11)	(12)	(13)	(14)	(15)	(16)	(17)	(18)	(19)	(20)
<b>Belulik Leten</b>	2,063	312	354	361	142	87	105	119	127	76	50	28	12	170	53	33	34	358	35
Male	1,065	173	188	205	69	33	47	53	61	39	26	13	7	83	33	14	21		
Female	998	139	166	156	73	54	58	66	66	37	24	15	5	87	20	19	13		
<b>Nanu</b>	631	100	110	93	34	35	48	36	22	23	18	11	3	53	17	12	16	115	13
Male	319	47	55	45	22	15	20	15	13	12	9	3	-	32	11	9	11		
Female	312	53	55	48	12	20	28	21	9	11	9	8	3	21	6	3	5		
<b>FOROHEM Sub-district</b>	4,092	504	619	609	354	207	214	200	228	231	146	129	74	226	157	84	110	873	144
Male	2,005	252	302	298	184	97	99	84	120	120	66	65	38	102	83	49	46		
Female	2,087	252	317	311	170	110	115	116	108	111	80	64	36	124	74	35	64		
<b>Fohoren</b>	1,606	191	231	259	209	76	81	81	91	83	64	48	14	75	41	27	35	299	48
Male	766	92	106	110	105	42	39	36	48	44	33	27	8	37	18	9	12		
Female	840	99	125	149	104	34	42	45	43	39	31	21	6	38	23	18	23		
<b>Lactos</b>	687	90	112	98	42	31	37	36	25	44	24	25	16	34	34	18	21	149	19
Male	367	50	60	64	27	13	16	14	16	22	10	9	7	20	18	11	10		
Female	320	40	52	34	15	18	21	22	9	22	14	16	9	14	16	7	11		
<b>Dato Rua</b>	862	114	134	123	56	62	32	37	49	43	17	27	17	63	43	16	29	205	45
Male	402	52	63	54	26	27	16	14	26	24	11	13	7	25	21	12	11		
Female	460	62	71	69	30	35	16	23	23	19	6	14	10	38	22	4	18		
<b>Dato Tolu</b>	937	109	142	129	47	38	64	46	63	61	41	29	27	54	39	23	25	220	32
Male	470	58	73	70	26	15	28	20	30	30	12	16	16	20	26	17	13		
Female	467	51	69	59	21	23	36	26	33	31	29	13	11	34	13	6	12		

**Table 1.1. Population five years age group by suco, sex, number of households, and number of female headed households**

(Continued)

Timor Leste, District, Sub-district, Suco and Sex	Total	Age																Private Households	
		0 - 4	5 - 9	10 - 14	15 - 19	20 - 24	25 - 29	30 - 34	35 - 39	40 - 44	45 - 49	50 - 54	55 - 59	60 - 64	65 - 69	70 - 74	75+	Total	Female Headed
(1)	(2)	(3)	(4)	(5)	(6)	(7)	(8)	(9)	(10)	(11)	(12)	(13)	(14)	(15)	(16)	(17)	(18)	(19)	(20)
<b>MAUKATAR Sub-district</b>	6,291	800	964	902	634	417	381	269	342	306	268	202	110	297	186	95	118	1,174	170
Male	3,180	440	509	460	323	178	176	139	166	139	144	106	63	141	99	45	52		
Female	3,111	360	455	442	311	239	205	130	176	167	124	96	47	156	87	50	66		
<b>Holpilat</b>	1,100	162	162	159	83	74	45	39	55	43	46	43	26	78	45	17	23	209	38
Male	540	84	85	85	35	21	24	19	28	22	25	22	16	37	20	9	8		
Female	560	78	77	74	48	53	21	20	27	21	21	21	10	41	25	8	15		
<b>Ogues</b>	1,596	214	262	221	142	116	112	78	95	74	58	47	31	67	31	24	24	315	33
Male	836	126	148	114	71	51	51	42	46	36	31	24	18	35	17	14	12		
Female	760	88	114	107	71	65	61	36	49	38	27	23	13	32	14	10	12		
<b>Matai</b>	2,740	304	407	390	325	184	179	122	153	143	130	80	41	115	84	32	51	495	82
Male	1,386	162	210	203	174	95	76	64	74	62	72	43	20	49	48	11	23		
Female	1,354	142	197	187	151	89	103	58	79	81	58	37	21	66	36	21	28		
<b>Belecasac</b>	855	120	133	132	84	43	45	30	39	46	34	32	12	37	26	22	20	155	17
Male	418	68	66	58	43	11	25	14	18	19	16	17	9	20	14	11	9		
Female	437	52	67	74	41	32	20	16	21	27	18	15	3	17	12	11	11		
<b>SUAI Sub-district</b>	25,164	3,030	3,596	3,474	3,350	1,992	1,771	1,227	1,394	1,207	1,028	719	519	718	492	273	374	4,359	609
Male	12,790	1,527	1,853	1,813	1,710	1,009	833	577	724	629	525	423	294	321	250	126	176		
Female	12,374	1,503	1,743	1,661	1,640	983	938	650	670	578	503	296	225	397	242	147	198		
<b>Beco</b>	3,578	507	609	553	339	218	244	135	151	156	162	133	95	119	77	36	44	680	98
Male	1,861	266	328	296	189	89	105	66	84	81	81	71	63	63	38	15	26		
Female	1,717	241	281	257	150	129	139	69	67	75	81	62	32	56	39	21	18		

**Table 1.1. Population five years age group by suco, sex, number of households, and number of female headed households**

(Continued)

Timor Leste, District, Sub-district, Suco and Sex	Total	Age																Private Households	
		0 - 4	5 - 9	10 - 14	15 - 19	20 - 24	25 - 29	30 - 34	35 - 39	40 - 44	45 - 49	50 - 54	55 - 59	60 - 64	65 - 69	70 - 74	75+	Total	Female Headed
(1)	(2)	(3)	(4)	(5)	(6)	(7)	(8)	(9)	(10)	(11)	(12)	(13)	(14)	(15)	(16)	(17)	(18)	(19)	(20)
<b>Debos</b>	11,444	1,310	1,523	1,555	1,798	1,075	791	580	667	556	409	291	234	229	176	106	144	1,814	259
Male	5,764	656	760	763	909	553	392	279	337	298	206	185	139	100	76	44	67		
Female	5,680	654	763	792	889	522	399	301	330	258	203	106	95	129	100	62	77		
<b>Suai Loro</b>	3,738	440	509	420	419	307	317	232	211	198	161	114	71	123	102	43	71	730	91
Male	1,892	230	245	232	221	168	147	109	113	95	88	59	31	50	58	18	28		
Female	1,846	210	264	188	198	139	170	123	98	103	73	55	40	73	44	25	43		
<b>Camenasa</b>	3,493	398	531	515	429	221	228	159	204	165	160	110	53	130	62	55	73	612	95
Male	1,770	194	278	278	211	109	108	69	110	80	81	66	30	52	39	32	33		
Female	1,723	204	253	237	218	112	120	90	94	85	79	44	23	78	23	23	40		
<b>Labarai</b>	2,911	375	424	431	365	171	191	121	161	132	136	71	66	117	75	33	42	523	66
Male	1,503	181	242	244	180	90	81	54	80	75	69	42	31	56	39	17	22		
Female	1,408	194	182	187	185	81	110	67	81	57	67	29	35	61	36	16	20		
<b>TILOMAR Sub-district</b>	7,043	1,045	1,096	960	652	408	494	361	475	350	227	139	110	339	192	84	111	1,355	160
Male	3,565	553	559	495	354	185	218	170	230	189	132	75	52	159	103	48	43		
Female	3,478	492	537	465	298	223	276	191	245	161	95	64	58	180	89	36	68		
<b>Foholulic</b>	1,257	173	196	184	91	80	70	62	79	57	28	27	27	72	59	20	32	267	47
Male	627	86	101	97	59	32	27	28	46	28	16	12	12	26	30	11	16		
Female	630	87	95	87	32	48	43	34	33	29	12	15	15	46	29	9	16		
<b>Lalawa</b>	2,065	289	318	276	192	125	132	105	136	114	59	47	35	108	52	29	48	385	31
Male	1,028	146	163	140	104	58	63	52	57	64	32	22	16	49	30	16	16		
Female	1,037	143	155	136	88	67	69	53	79	50	27	25	19	59	22	13	32		

**Table 1.1. Population five years age group by suco, sex, number of households, and number of female headed households**

(Continued)

Timor Leste, District, Sub-district, Suco and Sex	Total	Age																Private Households	
		0 - 4	5 - 9	10 - 14	15 - 19	20 - 24	25 - 29	30 - 34	35 - 39	40 - 44	45 - 49	50 - 54	55 - 59	60 - 64	65 - 69	70 - 74	75+	Total	Female Headed
(1)	(2)	(3)	(4)	(5)	(6)	(7)	(8)	(9)	(10)	(11)	(12)	(13)	(14)	(15)	(16)	(17)	(18)	(19)	(20)
<b>Maudemo</b>	2,913	455	458	397	297	149	221	144	209	152	115	54	32	124	58	25	23	540	61
Male	1,491	250	243	203	148	70	96	67	97	84	67	34	15	67	30	13	7		
Female	1,422	205	215	194	149	79	125	77	112	68	48	20	17	57	28	12	16		
<b>Casabauc</b>	808	128	124	103	72	54	71	50	51	27	25	11	16	35	23	10	8	163	21
Male	419	71	52	55	43	25	32	23	30	13	17	7	9	17	13	8	4		
Female	389	57	72	48	29	29	39	27	21	14	8	4	7	18	10	2	4		
<b>ZUMALAI Sub-district</b>	11,639	1,607	1,772	1,490	1,186	863	829	421	543	508	482	387	217	685	380	124	145	2,307	305
Male	5,842	838	928	817	562	379	385	208	288	238	254	196	112	309	191	74	63		
Female	5,797	769	844	673	624	484	444	213	255	270	228	191	105	376	189	50	82		
<b>Raimea</b>	5,101	693	751	658	577	375	365	211	256	202	207	163	105	285	151	58	44	1,035	139
Male	2,509	364	379	336	259	166	168	107	131	93	108	80	57	135	76	32	18		
Female	2,592	329	372	322	318	209	197	104	125	109	99	83	48	150	75	26	26		
<b>Zulo</b>	1,700	169	258	225	209	131	105	73	89	100	68	59	16	90	65	15	28	318	53
Male	856	89	143	128	102	50	50	34	53	49	31	29	9	34	34	8	13		
Female	844	80	115	97	107	81	55	39	36	51	37	30	7	56	31	7	15		
<b>Lour</b>	360	51	46	50	24	30	24	9	17	12	17	19	16	21	17	5	2	77	2
Male	186	25	26	32	9	12	15	4	8	5	10	9	8	8	9	4	2		
Female	174	26	20	18	15	18	9	5	9	7	7	10	8	13	8	1	-		

**Table 1.1. Population five years age group by suco, sex, number of households, and number of female headed households**

(Continued)

Timor Leste, District, Sub-district, Suco and Sex	Total	Age																Private Households	
		0 - 4	5 - 9	10 - 14	15 - 19	20 - 24	25 - 29	30 - 34	35 - 39	40 - 44	45 - 49	50 - 54	55 - 59	60 - 64	65 - 69	70 - 74	75+	Total	Female Headed
(1)	(2)	(3)	(4)	(5)	(6)	(7)	(8)	(9)	(10)	(11)	(12)	(13)	(14)	(15)	(16)	(17)	(18)	(19)	(20)
Fatuleto	267	38	49	22	15	27	19	6	5	9	3	16	7	19	20	2	10	64	17
Male	131	26	22	15	10	11	8	2	4	3	1	6	3	7	7	2	4		
Female	136	12	27	7	5	16	11	4	1	6	2	10	4	12	13	-	6		
Mape	308	60	46	31	27	13	18	14	11	16	9	13	5	25	10	4	6	64	9
Male	155	30	21	20	13	7	7	6	4	8	5	7	4	15	4	3	1		
Female	153	30	25	11	14	6	11	8	7	8	4	6	1	10	6	1	5		
Lepo	1,174	223	192	152	48	65	88	39	38	47	44	36	25	76	45	22	34	221	31
Male	589	116	104	88	27	21	32	21	19	23	28	15	11	34	20	12	18		
Female	585	107	88	64	21	44	56	18	19	24	16	21	14	42	25	10	16		
Ucecai	161	27	18	26	10	9	14	6	6	6	6	6	7	13	4	1	2	32	4
Male	74	9	11	9	5	5	6	2	2	2	5	3	3	6	4	1	1		
Female	87	18	7	17	5	4	8	4	4	4	1	3	4	7	-	-	1		
Tashilin	2,568	346	412	326	276	213	196	63	121	116	128	75	36	156	68	17	19	496	50
Male	1,342	179	222	189	137	107	99	32	67	55	66	47	17	70	37	12	6		
Female	1,226	167	190	137	139	106	97	31	54	61	62	28	19	86	31	5	13		



**Table 1.1. Population five years age group by suco, sex, number of households, and number of female headed households**

Timor Leste, District, Sub-district, Suco and Sex	Total	Age																Private Households	
		0 - 4	5 - 9	10 - 14	15 - 19	20 - 24	25 - 29	30 - 34	35 - 39	40 - 44	45 - 49	50 - 54	55 - 59	60 - 64	65 - 69	70 - 74	75+	Total	Female Headed
(1)	(2)	(3)	(4)	(5)	(6)	(7)	(8)	(9)	(10)	(11)	(12)	(13)	(14)	(15)	(16)	(17)	(18)	(19)	(20)
<b>TIMOR LESTE</b>	1,066,409	153,334	153,108	135,464	16,535	94,427	76,836	51,911	57,508	48,372	38,917	30,084	22,346	37,333	23,106	12,705	14,423	184,652	29,534
Male	544,198	79,169	78,980	70,513	58,754	47,336	38,269	25,805	29,961	25,407	20,430	15,539	11,796	17,419	11,573	6,285	6,962		
Female	522,211	74,165	74,128	64,951	57,781	47,091	38,567	26,106	27,547	22,965	18,487	14,545	10,550	19,914	11,533	6,420	7,461		
<b>DILI District</b>	234,026	30,227	28,585	22,767	28,922	33,644	25,859	14,954	13,941	10,220	7,525	5,415	3,556	3,454	2,124	1,361	1,472	35,224	4,670
Male	124,388	15,743	14,818	11,792	14,485	17,876	14,135	8,367	7,927	5,871	4,362	3,027	1,971	1,701	1,022	631	660		
Female	109,638	14,484	13,767	10,975	14,437	15,768	11,724	6,587	6,014	4,349	3,163	2,388	1,585	1,753	1,102	730	812		
<b>VERA CRUZ Sub-district</b>	34,015	4,017	3,902	3,280	4,166	5,030	3,789	2,174	2,030	1,548	1,197	893	641	605	338	228	177	5,318	849
Male	17,891	2,122	2,016	1,688	2,026	2,591	2,140	1,214	1,147	817	639	480	359	294	167	110	81		
Female	16,124	1,895	1,886	1,592	2,140	2,439	1,649	960	883	731	558	413	282	311	171	118	96		
<b>Lahane Ocidental</b>	5,467	654	681	575	711	724	537	270	305	263	227	185	101	103	61	41	29	602	90
Male	2,858	358	353	292	381	372	313	140	148	141	104	102	54	46	24	21	9		
Female	2,609	296	328	283	330	352	224	130	157	122	123	83	47	57	37	20	20		
<b>Vila Verde</b>	9,554	1,099	1,122	937	1,164	1,431	1,052	579	586	417	338	250	183	162	106	65	63	1,577	238
Male	4,964	587	585	494	542	717	569	313	331	219	181	134	93	77	61	33	28		
Female	4,590	512	537	443	622	714	483	266	255	198	157	116	90	85	45	32	35		
<b>Macarenhas</b>	6,683	829	767	686	862	970	747	428	367	290	226	152	122	108	59	43	27	984	161
Male	3,479	429	396	338	409	492	423	241	217	149	123	75	74	53	27	22	11		
Female	3,204	400	371	348	453	478	324	187	150	141	103	77	48	55	32	21	16		
<b>Caicoli</b>	4,323	493	447	354	553	784	514	320	231	192	131	99	72	66	40	18	9	817	143
Male	2,318	254	233	184	272	408	295	194	139	101	72	52	47	35	18	7	7		
Female	2,005	239	214	170	281	376	219	126	92	91	59	47	25	31	22	11	2		
<b>Colmera</b>	3,315	371	294	219	352	523	480	302	238	159	127	77	64	60	23	15	11	604	102
Male	1,829	194	143	103	175	299	285	181	138	93	78	48	37	31	15	4	5		
Female	1,486	177	151	116	177	224	195	121	100	66	49	29	27	29	8	11	6		

**Table 1.1. Population five years age group by suco, sex, number of households, and number of female headed households**

(Continued)

Timor Leste, District, Sub-district, Suco and Sex	Total	Age																Private Households	
		0 - 4	5 - 9	10 - 14	15 - 19	20 - 24	25 - 29	30 - 34	35 - 39	40 - 44	45 - 49	50 - 54	55 - 59	60 - 64	65 - 69	70 - 74	75+	Total	Female Headed
(1)	(2)	(3)	(4)	(5)	(6)	(7)	(8)	(9)	(10)	(11)	(12)	(13)	(14)	(15)	(16)	(17)	(18)	(19)	(20)
<b>Motael</b>	2,877	328	352	227	326	421	345	222	200	140	80	73	51	44	23	26	19	452	64
Male	1,516	170	183	129	141	222	197	119	123	70	47	36	28	20	9	15	7		
Female	1,361	158	169	98	185	199	148	103	77	70	33	37	23	24	14	11	12		
<b>Dare</b>	1,796	243	239	282	198	177	114	53	103	87	68	57	48	62	26	20	19	282	51
Male	927	130	123	148	106	81	58	26	51	44	34	33	26	32	13	8	14		
Female	869	113	116	134	92	96	56	27	52	43	34	24	22	30	13	12	5		
<b>NAIN FETO Sub-district</b>	26,592	3,096	2,925	2,434	3,310	3,736	2,967	1,639	1,652	1,318	1,041	855	513	447	253	196	210	4,015	583
Male	14,057	1,600	1,499	1,234	1,665	1,900	1,654	944	921	758	596	480	268	236	117	93	92		
Female	12,535	1,496	1,426	1,200	1,645	1,836	1,313	695	731	560	445	375	245	211	136	103	118		
<b>Santa Cruz</b>	5,195	638	525	430	699	819	635	364	320	232	173	135	72	74	29	24	26	844	141
Male	2,759	330	280	215	376	423	337	219	185	129	92	70	39	33	15	8	8		
Female	2,436	308	245	215	323	396	298	145	135	103	81	65	33	41	14	16	18		
<b>Acadiru Hun</b>	2,593	268	265	213	297	373	303	200	176	134	115	83	61	41	31	16	17	334	43
Male	1,428	128	130	100	156	195	185	120	112	86	67	51	39	28	16	8	7		
Female	1,165	140	135	113	141	178	118	80	64	48	48	32	22	13	15	8	10		
<b>Bemori</b>	5,527	557	580	481	677	706	587	302	405	349	255	226	118	98	59	56	71	773	132
Male	2,910	297	292	235	314	354	319	175	227	204	169	123	56	56	28	27	34		
Female	2,617	260	288	246	363	352	268	127	178	145	86	103	62	42	31	29	37		
<b>Lahane Oriental</b>	10,886	1,402	1,348	1,145	1,388	1,480	1,153	584	562	466	390	320	193	187	108	76	84	1,691	215
Male	5,674	725	694	604	690	742	642	329	290	255	210	178	101	93	44	40	37		
Female	5,212	677	654	541	698	738	511	255	272	211	180	142	92	94	64	36	47		

**Table 1.1. Population five years age group by suco, sex, number of households, and number of female headed households**

(Continued)

Timor Leste, District, Sub-district, Suco and Sex	Total	Age																Private Households	
		0 - 4	5 - 9	10 - 14	15 - 19	20 - 24	25 - 29	30 - 34	35 - 39	40 - 44	45 - 49	50 - 54	55 - 59	60 - 64	65 - 69	70 - 74	75+	Total	Female Headed
(1)	(2)	(3)	(4)	(5)	(6)	(7)	(8)	(9)	(10)	(11)	(12)	(13)	(14)	(15)	(16)	(17)	(18)	(19)	(20)
<b>Bidau Lecidere</b>	1,225	130	111	92	127	182	128	99	85	70	56	46	40	20	18	13	8	170	27
Male	679	65	60	52	67	99	79	50	50	42	32	31	19	12	13	5	3		
Female	546	65	51	40	60	83	49	49	35	28	24	15	21	8	5	8	5		
<b>Gricenfor</b>	1,166	101	96	73	122	176	161	90	104	67	52	45	29	27	8	11	4	203	25
Male	607	55	43	28	62	87	92	51	57	42	26	27	14	14	1	5	3		
Female	559	46	53	45	60	89	69	39	47	25	26	18	15	13	7	6	1		
<b>METINARO Sub-district</b>	4,727	688	648	582	621	459	355	195	224	238	147	157	98	141	70	51	53	872	150
Male	2,495	378	347	296	329	246	191	104	112	136	92	73	52	55	35	22	27		
Female	2,232	310	301	286	292	213	164	91	112	102	55	84	46	86	35	29	26		
<b>Sabuli</b>	1,582	240	194	177	218	181	140	76	56	78	45	55	28	41	21	17	15	260	32
Male	824	128	97	88	117	97	78	39	30	47	23	28	16	15	6	9	6		
Female	758	112	97	89	101	84	62	37	26	31	22	27	12	26	15	8	9		
<b>Duyung (Sereia)</b>	3,145	448	454	405	403	278	215	119	168	160	102	102	70	100	49	34	38	612	118
Male	1,671	250	250	208	212	149	113	65	82	89	69	45	36	40	29	13	21		
Female	1,474	198	204	197	191	129	102	54	86	71	33	57	34	60	20	21	17		
<b>ATAURO Sub-district</b>	8,602	1,152	1,226	1,059	956	630	541	495	422	446	408	313	197	238	198	149	172	1,618	272
Male	4,207	599	632	521	473	300	251	219	207	226	195	166	100	109	94	50	65		
Female	4,395	553	594	538	483	330	290	276	215	220	213	147	97	129	104	99	107		
<b>Atauro Vila/ Maumeta</b>	1,740	226	231	227	279	166	114	103	62	79	65	59	32	37	24	19	17	262	46
Male	883	126	115	121	136	85	57	47	31	42	31	33	16	15	15	6	7		
Female	857	100	116	106	143	81	57	56	31	37	34	26	16	22	9	13	10		

**Table 1.1. Population five years age group by suco, sex, number of households, and number of female headed households**

(Continued)

Timor Leste, District, Sub-district, Suco and Sex	Total	Age																Private Households	
		0 - 4	5 - 9	10 - 14	15 - 19	20 - 24	25 - 29	30 - 34	35 - 39	40 - 44	45 - 49	50 - 54	55 - 59	60 - 64	65 - 69	70 - 74	75+	Total	Female Headed
(1)	(2)	(3)	(4)	(5)	(6)	(7)	(8)	(9)	(10)	(11)	(12)	(13)	(14)	(15)	(16)	(17)	(18)	(19)	(20)
Maquili	1,946	317	285	265	206	132	100	93	88	96	82	68	52	47	47	30	38	337	67
Male	924	161	139	134	101	52	39	41	45	38	47	36	23	23	19	13	13		
Female	1,022	156	146	131	105	80	61	52	43	58	35	32	29	24	28	17	25		
Beloi	1,774	200	239	197	200	135	126	93	90	96	108	78	43	31	46	43	49	343	55
Male	870	97	133	90	107	73	60	41	43	53	46	44	24	13	18	14	14		
Female	904	103	106	107	93	62	66	52	47	43	62	34	19	18	28	29	35		
Macadade	1,486	214	248	224	110	74	67	72	80	70	81	55	47	47	40	25	32	278	32
Male	715	107	122	102	56	32	37	32	39	35	40	32	23	19	17	8	14		
Female	771	107	126	122	54	42	30	40	41	35	41	23	24	28	23	17	18		
Biceli	1,656	195	223	146	161	123	134	134	102	105	72	53	23	76	41	32	36	398	72
Male	815	108	123	74	73	58	58	58	49	58	31	21	14	39	25	9	17		
Female	841	87	100	72	88	65	76	76	53	47	41	32	9	37	16	23	19		
DOM ALEIXO Sub-district	105,154	14,098	12,777	9,480	12,816	16,627	12,574	7,232	6,547	4,313	2,907	1,897	1,214	1,096	693	388	495	15,896	1,850
Male	56,665	7,323	6,647	4,949	6,392	9,025	6,896	4,103	3,858	2,619	1,753	1,112	693	548	328	187	232		
Female	48,489	6,775	6,130	4,531	6,424	7,602	5,678	3,129	2,689	1,694	1,154	785	521	548	365	201	263		
Fatuhada	7,178	908	810	630	824	1,169	855	578	470	295	210	151	90	69	42	39	38	1,029	129
Male	3,848	467	388	340	413	610	458	336	288	188	125	97	51	27	24	17	19		
Female	3,330	441	422	290	411	559	397	242	182	107	85	54	39	42	18	22	19		
Kampung Alor	4,697	601	490	347	539	794	622	386	322	206	128	81	61	46	32	21	21	842	116
Male	2,597	317	256	187	280	433	352	226	204	124	89	48	29	21	12	10	9		
Female	2,100	284	234	160	259	361	270	160	118	82	39	33	32	25	20	11	12		

**Table 1.1. Population five years age group by suco, sex, number of households, and number of female headed households**

(Continued)

Timor Leste, District, Sub-district, Suco and Sex	Total	Age																Private Households	
		0 - 4	5 - 9	10 - 14	15 - 19	20 - 24	25 - 29	30 - 34	35 - 39	40 - 44	45 - 49	50 - 54	55 - 59	60 - 64	65 - 69	70 - 74	75+	Total	Female Headed
(1)	(2)	(3)	(4)	(5)	(6)	(7)	(8)	(9)	(10)	(11)	(12)	(13)	(14)	(15)	(16)	(17)	(18)	(19)	(20)
<b>Comoro</b>	65,404	9,018	7,887	5,693	8,007	10,538	8,114	4,503	4,072	2,573	1,734	1,107	677	632	400	187	262	9,941	1,040
Male	35,481	4,681	4,079	2,963	4,019	5,788	4,496	2,587	2,422	1,612	1,043	658	399	327	188	90	129		
Female	29,923	4,337	3,808	2,730	3,988	4,750	3,618	1,916	1,650	961	691	449	278	305	212	97	133		
<b>Bairro Pite</b>	27,875	3,571	3,590	2,810	3,446	4,126	2,983	1,765	1,683	1,239	835	558	386	349	219	141	174	4,084	565
Male	14,739	1,858	1,924	1,459	1,680	2,194	1,590	954	944	695	496	309	214	173	104	70	75		
Female	13,136	1,713	1,666	1,351	1,766	1,932	1,393	811	739	544	339	249	172	176	115	71	99		
<b>CRISTO REI Sub-district</b>	54,936	7,176	7,107	5,932	7,053	7,162	5,633	3,219	3,066	2,357	1,825	1,300	893	927	572	349	365	7,505	966
Male	29,073	3,721	3,677	3,104	3,600	3,814	3,003	1,783	1,682	1,315	1,087	716	499	459	281	169	163		
Female	25,863	3,455	3,430	2,828	3,453	3,348	2,630	1,436	1,384	1,042	738	584	394	468	291	180	202		
<b>Culu Hun</b>	8,904	1,103	1,060	833	1,115	1,137	974	578	478	452	343	240	188	163	103	70	67	1,114	164
Male	4,596	555	531	444	545	593	488	326	241	241	200	127	108	82	54	29	32		
Female	4,308	548	529	389	570	544	486	252	237	211	143	113	80	81	49	41	35		
<b>Becora</b>	20,893	2,757	2,672	2,246	2,778	2,875	2,222	1,216	1,143	839	630	467	305	328	175	124	116	3,033	389
Male	11,004	1,435	1,415	1,160	1,419	1,503	1,169	688	619	456	372	255	166	159	81	61	46		
Female	9,889	1,322	1,257	1,086	1,359	1,372	1,053	528	524	383	258	212	139	169	94	63	70		
<b>Camea</b>	7,589	996	1,039	861	1,000	1,024	728	434	423	313	234	158	102	118	85	36	38	966	99
Male	4,102	515	539	453	508	585	396	248	240	190	139	100	57	61	38	15	18		
Female	3,487	481	500	408	492	439	332	186	183	123	95	58	45	57	47	21	20		
<b>Hera</b>	7,376	1,075	1,062	928	826	789	645	381	431	305	270	165	110	165	97	53	74	1,026	130
Male	4,007	571	551	477	439	453	367	198	258	179	175	93	66	71	48	29	32		
Female	3,369	504	511	451	387	336	278	183	173	126	95	72	44	94	49	24	42		

**Table 1.1. Population five years age group by suco, sex, number of households, and number of female headed households**

(Continued)

Timor Leste, District, Sub-district, Suco and Sex	Total	Age																Private Households	
		0 - 4	5 - 9	10 - 14	15 - 19	20 - 24	25 - 29	30 - 34	35 - 39	40 - 44	45 - 49	50 - 54	55 - 59	60 - 64	65 - 69	70 - 74	75+	Total	Female Headed
(1)	(2)	(3)	(4)	(5)	(6)	(7)	(8)	(9)	(10)	(11)	(12)	(13)	(14)	(15)	(16)	(17)	(18)	(19)	(20)
Balibar	1,265	180	164	172	176	153	88	34	66	52	59	43	32	20	15	6	5	175	25
Male	661	95	87	92	87	77	48	15	30	33	30	20	17	16	7	4	3		
Female	604	85	77	80	89	76	40	19	36	19	29	23	15	4	8	2	2		
Meti Aut	716	69	78	66	57	65	96	84	57	40	45	16	18	12	9	3	1	106	11
Male	399	40	39	36	27	26	59	47	34	24	31	9	10	10	6	1	-		
Female	317	29	39	30	30	39	37	37	23	16	14	7	8	2	3	2	1		
Bidau Santana	8,193	996	1,032	826	1,101	1,119	880	492	468	356	244	211	138	121	88	57	64	1,085	148
Male	4,304	510	515	442	575	577	476	261	260	192	140	112	75	60	47	30	32		
Female	3,889	486	517	384	526	542	404	231	208	164	104	99	63	61	41	27	32		

**Table 1.1. Population five years age group by suco, sex, number of households, and number of female headed households**

Timor Leste, District, Sub-district, Suco and Sex	Total	Age																Private Households	
		0 - 4	5 - 9	10 - 14	15 - 19	20 - 24	25 - 29	30 - 34	35 - 39	40 - 44	45 - 49	50 - 54	55 - 59	60 - 64	65 - 69	70 - 74	75+	Total	Female Headed
(1)	(2)	(3)	(4)	(5)	(6)	(7)	(8)	(9)	(10)	(11)	(12)	(13)	(14)	(15)	(16)	(17)	(18)	(19)	(20)
<b>TIMOR LESTE</b>	1,066,409	153,334	153,108	135,464	16,535	94,427	76,836	51,911	57,508	48,372	38,917	30,084	22,346	37,333	23,106	12,705	14,423	184,652	29,534
Male	544,198	79,169	78,980	70,513	58,754	47,336	38,269	25,805	29,961	25,407	20,430	15,539	11,796	17,419	11,573	6,285	6,962		
Female	522,211	74,165	74,128	64,951	57,781	47,091	38,567	26,106	27,547	22,965	18,487	14,545	10,550	19,914	11,533	6,420	7,461		
<b>ERMERA District</b>	117,064	18,054	17,424	17,181	13,065	9,707	7,391	4,890	5,743	5,610	4,154	3,396	2,496	3,508	2,058	1,213	1,174	19,280	3,031
Male	59,099	9,232	8,749	8,858	6,593	4,714	3,547	2,352	2,961	2,895	2,090	1,744	1,332	1,673	1,089	656	614		
Female	57,965	8,822	8,675	8,323	6,472	4,993	3,844	2,538	2,782	2,715	2,064	1,652	1,164	1,835	969	557	560		
<b>RAILACO Sub-district</b>	10,384	1,576	1,436	1,503	1,265	1,002	717	323	493	515	388	336	224	269	158	86	93	1,632	205
Male	5,347	783	714	800	630	528	382	146	269	264	196	186	118	135	87	54	55		
Female	5,037	793	722	703	635	474	335	177	224	251	192	150	106	134	71	32	38		
<b>Lihu</b>	1,523	208	169	207	242	188	147	46	60	59	47	60	28	28	16	9	9	223	30
Male	786	97	85	102	118	104	76	27	37	31	19	39	14	16	9	4	8		
Female	737	111	84	105	124	84	71	19	23	28	28	21	14	12	7	5	1		
<b>Matata</b>	1,265	180	165	186	137	128	107	28	57	75	56	47	29	36	15	5	14	195	12
Male	663	93	84	106	73	64	60	12	27	39	28	24	18	19	7	3	6		
Female	602	87	81	80	64	64	47	16	30	36	28	23	11	17	8	2	8		
<b>Tocoluli</b>	1,210	183	175	170	172	109	64	37	67	63	41	40	23	24	19	15	8	183	28
Male	633	95	89	98	89	59	38	16	29	27	26	22	9	13	10	9	4		
Female	577	88	86	72	83	50	26	21	38	36	15	18	14	11	9	6	4		
<b>Fatuquero</b>	1,908	269	289	294	258	195	112	96	114	88	59	36	25	29	19	9	16	317	42
Male	974	126	148	148	118	107	58	42	67	55	34	20	14	12	12	6	7		
Female	934	143	141	146	140	88	54	54	47	33	25	16	11	17	7	3	9		

**Table 1.1. Population five years age group by suco, sex, number of households, and number of female headed households**

(Continued)

Timor Leste, District, Sub-district, Suco and Sex	Total	Age																Private Households	
		0 - 4	5 - 9	10 - 14	15 - 19	20 - 24	25 - 29	30 - 34	35 - 39	40 - 44	45 - 49	50 - 54	55 - 59	60 - 64	65 - 69	70 - 74	75+	Total	Female Headed
(1)	(2)	(3)	(4)	(5)	(6)	(7)	(8)	(9)	(10)	(11)	(12)	(13)	(14)	(15)	(16)	(17)	(18)	(19)	(20)
<b>Railaco Craic</b>	1,169	194	149	192	129	105	77	35	61	58	47	23	21	40	21	7	10	174	22
Male	610	106	68	101	68	62	41	15	30	34	23	11	10	20	8	7	6		
Female	559	88	81	91	61	43	36	20	31	24	24	12	11	20	13	-	4		
<b>Railaco Leten</b>	1,249	199	183	178	129	109	77	23	39	90	51	46	35	42	19	14	15	206	33
Male	628	100	94	91	59	47	38	12	23	42	23	29	20	20	9	9	12		
Female	621	99	89	87	70	62	39	11	16	48	28	17	15	22	10	5	3		
<b>Samalete</b>	1,240	191	179	166	147	88	76	34	56	49	52	63	39	50	22	19	9	182	12
Male	644	102	90	91	80	39	41	13	34	20	31	31	22	19	14	12	5		
Female	596	89	89	75	67	49	35	21	22	29	21	32	17	31	8	7	4		
<b>Deleco</b>	338	76	42	40	26	35	31	10	11	15	11	12	11	3	10	1	4	67	11
Male	165	30	20	24	12	16	17	4	7	8	5	5	5	2	8	-	2		
Female	173	46	22	16	14	19	14	6	4	7	6	7	6	1	2	1	2		
<b>Taraço</b>	482	76	85	70	25	45	26	14	28	18	24	9	13	17	17	7	8	85	15
Male	244	34	36	39	13	30	13	5	15	8	7	5	6	14	10	4	5		
Female	238	42	49	31	12	15	13	9	13	10	17	4	7	3	7	3	3		
<b>ERMERA Sub-district</b>	33,530	5,106	5,084	4,903	4,129	2,930	2,222	1,614	1,690	1,407	1,043	892	605	780	485	324	316	5,232	840
Male	17,013	2,610	2,538	2,531	2,083	1,482	1,051	815	895	762	531	434	320	367	247	179	168		
Female	16,517	2,496	2,546	2,372	2,046	1,448	1,171	799	795	645	512	458	285	413	238	145	148		
<b>Poetete</b>	7,743	1,167	1,226	1,168	995	597	532	358	360	307	219	210	135	199	121	84	65	1,185	187
Male	3,838	615	606	563	478	288	226	177	199	162	104	107	68	95	70	51	29		
Female	3,905	552	620	605	517	309	306	181	161	145	115	103	67	104	51	33	36		



**Table 1.1. Population five years age group by suco, sex, number of households, and number of female headed households**

(Continued)

Timor Leste, District, Sub-district, Suco and Sex	Total	Age																Private Households	
		0 - 4	5 - 9	10 - 14	15 - 19	20 - 24	25 - 29	30 - 34	35 - 39	40 - 44	45 - 49	50 - 54	55 - 59	60 - 64	65 - 69	70 - 74	75+	Total	Female Headed
(1)	(2)	(3)	(4)	(5)	(6)	(7)	(8)	(9)	(10)	(11)	(12)	(13)	(14)	(15)	(16)	(17)	(18)	(19)	(20)
<b>Ponilala</b>	<b>3,198</b>	<b>505</b>	<b>490</b>	<b>488</b>	<b>347</b>	<b>275</b>	<b>201</b>	<b>117</b>	<b>153</b>	<b>152</b>	<b>118</b>	<b>108</b>	<b>62</b>	<b>67</b>	<b>44</b>	<b>35</b>	<b>36</b>	<b>470</b>	<b>96</b>
Male	1,627	269	241	258	179	144	88	61	81	73	59	53	35	26	20	19	21		
Female	1,571	236	249	230	168	131	113	56	72	79	59	55	27	41	24	16	15		
<b>Talimoro</b>	<b>1,483</b>	<b>216</b>	<b>220</b>	<b>203</b>	<b>162</b>	<b>136</b>	<b>95</b>	<b>66</b>	<b>76</b>	<b>64</b>	<b>54</b>	<b>35</b>	<b>35</b>	<b>43</b>	<b>22</b>	<b>29</b>	<b>27</b>	<b>225</b>	<b>37</b>
Male	761	95	121	118	82	70	45	35	42	32	25	15	18	21	15	12	15		
Female	722	121	99	85	80	66	50	31	34	32	29	20	17	22	7	17	12		
<b>Mirtutu</b>	<b>3,140</b>	<b>561</b>	<b>453</b>	<b>439</b>	<b>336</b>	<b>246</b>	<b>189</b>	<b>161</b>	<b>170</b>	<b>144</b>	<b>92</b>	<b>91</b>	<b>56</b>	<b>82</b>	<b>47</b>	<b>37</b>	<b>36</b>	<b>529</b>	<b>98</b>
Male	1,604	303	217	241	176	110	84	77	98	87	49	43	29	32	19	19	20		
Female	1,536	258	236	198	160	136	105	84	72	57	43	48	27	50	28	18	16		
<b>Leguimea</b>	<b>1,057</b>	<b>195</b>	<b>173</b>	<b>151</b>	<b>113</b>	<b>72</b>	<b>63</b>	<b>61</b>	<b>55</b>	<b>53</b>	<b>32</b>	<b>33</b>	<b>15</b>	<b>15</b>	<b>9</b>	<b>9</b>	<b>8</b>	<b>180</b>	<b>35</b>
Male	506	92	79	73	51	34	34	29	26	31	18	19	6	4	1	3	6		
Female	551	103	94	78	62	38	29	32	29	22	14	14	9	11	8	6	2		
<b>Humboe</b>	<b>2,023</b>	<b>288</b>	<b>308</b>	<b>316</b>	<b>229</b>	<b>166</b>	<b>104</b>	<b>99</b>	<b>102</b>	<b>95</b>	<b>80</b>	<b>64</b>	<b>41</b>	<b>55</b>	<b>30</b>	<b>27</b>	<b>19</b>	<b>325</b>	<b>63</b>
Male	1,038	146	178	152	107	96	60	48	54	44	37	33	20	22	16	16	9		
Female	985	142	130	164	122	70	44	51	48	51	43	31	21	33	14	11	10		
<b>Riheu</b>	<b>6,297</b>	<b>826</b>	<b>891</b>	<b>864</b>	<b>1,037</b>	<b>709</b>	<b>448</b>	<b>327</b>	<b>312</b>	<b>239</b>	<b>159</b>	<b>151</b>	<b>84</b>	<b>96</b>	<b>55</b>	<b>40</b>	<b>59</b>	<b>923</b>	<b>126</b>
Male	3,312	410	439	479	538	403	224	166	177	146	86	74	50	46	25	18	31		
Female	2,985	416	452	385	499	306	224	161	135	93	73	77	34	50	30	22	28		
<b>Lauala</b>	<b>2,612</b>	<b>347</b>	<b>373</b>	<b>389</b>	<b>357</b>	<b>260</b>	<b>184</b>	<b>120</b>	<b>124</b>	<b>99</b>	<b>93</b>	<b>61</b>	<b>65</b>	<b>61</b>	<b>48</b>	<b>14</b>	<b>17</b>	<b>407</b>	<b>48</b>
Male	1,336	168	180	208	183	125	93	61	49	62	48	30	36	36	33	13	11		
Female	1,276	179	193	181	174	135	91	59	75	37	45	31	29	25	15	1	6		

**Table 1.1. Population five years age group by suco, sex, number of households, and number of female headed households**

(Continued)

Timor Leste, District, Sub-district, Suco and Sex	Total	Age																Private Households	
		0 - 4	5 - 9	10 - 14	15 - 19	20 - 24	25 - 29	30 - 34	35 - 39	40 - 44	45 - 49	50 - 54	55 - 59	60 - 64	65 - 69	70 - 74	75+	Total	Female Headed
(1)	(2)	(3)	(4)	(5)	(6)	(7)	(8)	(9)	(10)	(11)	(12)	(13)	(14)	(15)	(16)	(17)	(18)	(19)	(20)
Raimerhei	2,766	474	428	398	242	222	189	141	155	135	100	61	57	71	51	19	23	463	72
Male	1,373	236	206	182	131	109	99	79	76	64	54	28	29	39	19	11	11		
Female	1,393	238	222	216	111	113	90	62	79	71	46	33	28	32	32	8	12		
Estado	3,211	527	522	487	311	247	217	164	183	119	96	78	55	91	58	30	26	525	78
Male	1,618	276	271	257	158	103	98	82	93	61	51	32	29	46	29	17	15		
Female	1,593	251	251	230	153	144	119	82	90	58	45	46	26	45	29	13	11		
LETEFOHO Sub-district	20,887	2,891	2,938	3,199	2,411	1,643	1,337	901	1,085	1,052	806	695	474	719	388	198	150	3,704	578
Male	10,622	1,506	1,491	1,645	1,224	793	681	430	549	535	405	361	236	359	219	107	81		
Female	10,265	1,385	1,447	1,554	1,187	850	656	471	536	517	401	334	238	360	169	91	69		
Ducurai	4,662	672	657	674	559	349	342	179	239	241	154	126	115	186	82	44	43	784	128
Male	2,410	342	340	368	306	164	177	91	118	127	85	58	55	97	36	23	23		
Female	2,252	330	317	306	253	185	165	88	121	114	69	68	60	89	46	21	20		
Hauptu	4,488	626	610	671	543	383	273	215	262	225	175	156	105	128	56	34	26	780	136
Male	2,266	327	318	337	275	189	135	106	130	111	89	81	46	62	35	18	7		
Female	2,222	299	292	334	268	194	138	109	132	114	86	75	59	66	21	16	19		
Lauana	2,498	335	378	411	245	171	136	116	145	139	104	92	54	77	50	24	21	461	78
Male	1,220	168	178	196	121	82	68	50	70	72	51	44	32	40	23	13	12		
Female	1,278	167	200	215	124	89	68	66	75	67	53	48	22	37	27	11	9		
Catrai-Craic	1,756	255	244	286	206	136	94	48	77	75	93	64	40	75	30	22	11	319	41
Male	915	139	127	152	104	60	52	21	43	31	46	37	21	43	21	11	7		
Female	841	116	117	134	102	76	42	27	34	44	47	27	19	32	9	11	4		

**Table 1.1. Population five years age group by suco, sex, number of households, and number of female headed households**

(Continued)

Timor Leste, District, Sub-district, Suco and Sex	Total	Age																Private Households	
		0 - 4	5 - 9	10 - 14	15 - 19	20 - 24	25 - 29	30 - 34	35 - 39	40 - 44	45 - 49	50 - 54	55 - 59	60 - 64	65 - 69	70 - 74	75+	Total	Female Headed
(1)	(2)	(3)	(4)	(5)	(6)	(7)	(8)	(9)	(10)	(11)	(12)	(13)	(14)	(15)	(16)	(17)	(18)	(19)	(20)
Catrai Leten	2,302	273	341	378	282	194	123	101	94	117	86	78	51	73	59	34	18	413	69
Male	1,184	152	176	205	138	96	58	51	52	55	41	40	24	31	36	19	10		
Female	1,118	121	165	173	144	98	65	50	42	62	45	38	27	42	23	15	8		
Goulolo	1,780	249	254	270	189	151	147	79	82	92	57	61	32	56	34	16	11	326	55
Male	909	128	128	144	90	75	77	41	41	46	31	31	18	23	19	11	6		
Female	871	121	126	126	99	76	70	38	41	46	26	30	14	33	15	5	5		
Eraulo	1,647	254	213	239	187	124	113	72	90	69	69	61	43	47	50	7	9	292	30
Male	848	137	110	112	94	58	60	34	44	38	31	40	23	24	32	3	8		
Female	799	117	103	127	93	66	53	38	46	31	38	21	20	23	18	4	1		
Hatugau	1,754	227	241	270	200	135	109	91	96	94	68	57	34	77	27	17	11	329	41
Male	870	113	114	131	96	69	54	36	51	55	31	30	17	39	17	9	8		
Female	884	114	127	139	104	66	55	55	45	39	37	27	17	38	10	8	3		
ATSABE Sub-district	17,264	2,639	2,590	2,337	1,690	1,182	935	777	907	888	667	492	407	715	496	253	289	3,056	623
Male	8,499	1,339	1,293	1,204	831	543	387	347	449	455	328	256	213	330	251	129	144		
Female	8,765	1,300	1,297	1,133	859	639	548	430	458	433	339	236	194	385	245	124	145		
Paramin	1,494	235	257	217	146	100	69	67	107	72	41	55	25	47	31	15	10	251	45
Male	738	121	129	110	71	47	23	30	58	32	20	31	15	24	17	8	2		
Female	756	114	128	107	75	53	46	37	49	40	21	24	10	23	14	7	8		
Atara	2,411	374	387	360	236	138	108	102	115	102	100	64	61	111	72	35	46	402	87
Male	1,172	188	188	190	105	63	43	38	58	45	50	34	32	55	39	17	27		
Female	1,239	186	199	170	131	75	65	64	57	57	50	30	29	56	33	18	19		

**Table 1.1. Population five years age group by suco, sex, number of households, and number of female headed households**

(Continued)

Timor Leste, District, Sub-district, Suco and Sex	Total	Age																Private Households	
		0 - 4	5 - 9	10 - 14	15 - 19	20 - 24	25 - 29	30 - 34	35 - 39	40 - 44	45 - 49	50 - 54	55 - 59	60 - 64	65 - 69	70 - 74	75+	Total	Female Headed
(1)	(2)	(3)	(4)	(5)	(6)	(7)	(8)	(9)	(10)	(11)	(12)	(13)	(14)	(15)	(16)	(17)	(18)	(19)	(20)
<b>Baboi Craic</b>	1,741	253	265	237	167	123	102	74	113	86	54	41	42	72	57	21	34	315	61
Male	885	127	139	128	85	57	41	28	66	53	28	16	24	36	29	11	17		
Female	856	126	126	109	82	66	61	46	47	33	26	25	18	36	28	10	17		
<b>Obulo</b>	1,763	284	255	225	139	97	89	83	74	86	70	60	51	83	77	35	55	335	89
Male	845	141	131	110	68	43	30	37	36	34	34	40	29	32	37	17	26		
Female	918	143	124	115	71	54	59	46	38	52	36	20	22	51	40	18	29		
<b>Lasau</b>	1,055	162	152	135	103	74	68	60	47	57	41	24	27	51	25	21	8	209	45
Male	510	85	80	68	40	28	37	27	27	26	19	10	13	25	11	9	5		
Female	545	77	72	67	63	46	31	33	20	31	22	14	14	26	14	12	3		
<b>Batumanu</b>	981	148	130	106	110	87	68	43	37	56	47	16	24	51	32	10	16	179	35
Male	514	79	72	53	69	46	31	23	15	30	25	4	11	27	17	3	9		
Female	467	69	58	53	41	41	37	20	22	26	22	12	13	24	15	7	7		
<b>Tiarlelo</b>	448	79	68	55	40	22	24	22	22	32	13	12	3	17	16	7	16	78	16
Male	220	39	32	29	20	14	8	12	9	15	8	9	1	5	10	3	6		
Female	228	40	36	26	20	8	16	10	13	17	5	3	2	12	6	4	10		
<b>Laubono</b>	1,277	176	192	176	113	89	58	50	62	70	49	42	32	78	32	23	35	216	40
Male	618	93	91	80	58	46	26	16	25	34	29	21	17	35	18	10	19		
Female	659	83	101	96	55	43	32	34	37	36	20	21	15	43	14	13	16		
<b>Atadame/Malabe</b>	1,439	235	201	194	157	105	78	51	75	96	48	45	18	44	42	26	24	246	51
Male	715	127	103	100	78	43	41	21	32	53	22	24	12	19	16	14	10		
Female	724	108	98	94	79	62	37	30	43	43	26	21	6	25	26	12	14		

**Table 1.1. Population five years age group by suco, sex, number of households, and number of female headed households**

(Continued)

Timor Leste, District, Sub-district, Suco and Sex	Total	Age																Private Households	
		0 - 4	5 - 9	10 - 14	15 - 19	20 - 24	25 - 29	30 - 34	35 - 39	40 - 44	45 - 49	50 - 54	55 - 59	60 - 64	65 - 69	70 - 74	75+	Total	Female Headed
(1)	(2)	(3)	(4)	(5)	(6)	(7)	(8)	(9)	(10)	(11)	(12)	(13)	(14)	(15)	(16)	(17)	(18)	(19)	(20)
<b>Leimea Leten</b>	1,978	306	296	276	200	128	117	96	106	82	88	56	58	73	44	31	21	363	79
Male	948	150	138	146	102	50	48	48	48	49	38	27	26	32	18	21	7		
Female	1,030	156	158	130	98	78	69	48	58	33	50	29	32	41	26	10	14		
<b>Laclo</b>	1,627	227	236	242	166	138	90	74	82	92	69	48	42	54	38	16	13	269	44
Male	812	108	109	137	86	65	33	35	42	50	34	29	22	25	21	9	7		
Female	815	119	127	105	80	73	57	39	40	42	35	19	20	29	17	7	6		
<b>Beboi Leten</b>	1,050	160	151	114	113	81	64	55	67	57	47	29	24	34	30	13	11	193	31
Male	522	81	81	53	49	41	26	32	33	34	21	11	11	15	18	7	9		
Female	528	79	70	61	64	40	38	23	34	23	26	18	13	19	12	6	2		
<b>HATOLIA Sub-district</b>	34,999	5,842	5,376	5,239	3,570	2,950	2,180	1,275	1,568	1,748	1,250	981	786	1,025	531	352	326	5,656	785
Male	17,618	2,994	2,713	2,678	1,825	1,368	1,046	614	799	879	630	507	445	482	285	187	166		
Female	17,381	2,848	2,663	2,561	1,745	1,582	1,134	661	769	869	620	474	341	543	246	165	160		
<b>Lemia Sorimbalu</b>	602	83	97	95	62	41	36	17	26	45	21	20	19	17	7	7	9	113	28
Male	296	39	44	50	30	18	19	7	18	23	10	9	11	8	3	3	4		
Female	306	44	53	45	32	23	17	10	8	22	11	11	8	9	4	4	5		
<b>Coliate-Leotelo</b>	4,222	715	657	625	405	346	253	178	193	227	146	112	74	135	66	53	37	721	114
Male	2,189	385	354	346	210	153	131	76	109	124	70	61	41	51	36	27	15		
Female	2,033	330	303	279	195	193	122	102	84	103	76	51	33	84	30	26	22		
<b>Asulau</b>	1,825	314	291	244	141	133	114	72	89	112	77	63	42	62	40	16	15	327	45
Male	903	148	143	120	72	64	52	32	46	54	45	35	25	32	19	8	8		
Female	922	166	148	124	69	69	62	40	43	58	32	28	17	30	21	8	7		

**Table 1.1. Population five years age group by suco, sex, number of households, and number of female headed households**

(Continued)

Timor Leste, District, Sub-district, Suco and Sex	Total	Age																Private Households	
		0 - 4	5 - 9	10 - 14	15 - 19	20 - 24	25 - 29	30 - 34	35 - 39	40 - 44	45 - 49	50 - 54	55 - 59	60 - 64	65 - 69	70 - 74	75+	Total	Female Headed
(1)	(2)	(3)	(4)	(5)	(6)	(7)	(8)	(9)	(10)	(11)	(12)	(13)	(14)	(15)	(16)	(17)	(18)	(19)	(20)
<b>Ailelo</b>	1,379	207	238	208	159	83	81	43	68	81	44	48	28	37	19	25	10	237	33
Male	684	108	107	119	76	29	35	22	37	39	22	29	15	16	11	12	7		
Female	695	99	131	89	83	54	46	21	31	42	22	19	13	21	8	13	3		
<b>Leimeacraic</b>	1,165	200	162	144	85	107	78	58	55	67	33	28	30	51	27	22	18	222	33
Male	617	119	78	73	49	50	40	29	29	35	17	17	16	26	16	13	10		
Female	548	81	84	71	36	57	38	29	26	32	16	11	14	25	11	9	8		
<b>Samara</b>	627	80	99	86	68	49	40	18	36	27	20	30	18	19	20	10	7	117	23
Male	332	43	59	43	36	23	23	10	18	12	11	17	7	5	15	4	6		
Female	295	37	40	43	32	26	17	8	18	15	9	13	11	14	5	6	1		
<b>Manusae</b>	4,297	751	646	655	408	394	264	190	209	190	147	113	76	129	52	33	40	671	74
Male	2,136	383	326	323	205	175	116	104	96	96	82	47	44	72	30	17	20		
Female	2,161	368	320	332	203	219	148	86	113	94	65	66	32	57	22	16	20		
<b>Hatolia</b>	3,544	545	524	553	422	321	236	117	154	152	127	100	86	86	48	48	25	558	80
Male	1,802	278	262	290	217	158	112	54	92	78	64	53	46	46	18	19	15		
Female	1,742	267	262	263	205	163	124	63	62	74	63	47	40	40	30	29	10		
<b>Urahou</b>	3,456	568	505	515	378	297	223	121	154	160	138	102	74	104	61	24	32	559	68
Male	1,759	285	262	267	200	142	112	60	71	79	64	51	47	43	39	15	22		
Female	1,697	283	243	248	178	155	111	61	83	81	74	51	27	61	22	9	10		
<b>Mau-Ubu</b>	3,088	520	515	478	318	263	179	94	131	163	99	74	74	77	44	22	37	490	57
Male	1,477	234	247	226	152	123	84	41	64	78	51	37	47	36	27	13	17		
Female	1,611	286	268	252	166	140	95	53	67	85	48	37	27	41	17	9	20		

**Table 1.1. Population five years age group by suco, sex, number of households, and number of female headed households**

(Continued)

Timor Leste, District, Sub-district, Suco and Sex	Total	Age																Private Households	
		0 - 4	5 - 9	10 - 14	15 - 19	20 - 24	25 - 29	30 - 34	35 - 39	40 - 44	45 - 49	50 - 54	55 - 59	60 - 64	65 - 69	70 - 74	75+	Total	Female Headed
(1)	(2)	(3)	(4)	(5)	(6)	(7)	(8)	(9)	(10)	(11)	(12)	(13)	(14)	(15)	(16)	(17)	(18)	(19)	(20)
Lissapat	3,017	511	459	472	316	250	181	126	127	140	111	77	66	69	52	32	28	445	68
Male	1,489	264	217	242	155	115	83	60	70	74	50	36	40	25	27	20	11		
Female	1,528	247	242	230	161	135	98	66	57	66	61	41	26	44	25	12	17		
Fatubolu	3,600	577	556	557	412	322	224	126	170	192	118	77	65	126	29	23	26	537	89
Male	1,813	311	289	268	223	158	102	58	78	97	62	38	37	53	12	13	14		
Female	1,787	266	267	289	189	164	122	68	92	95	56	39	28	73	17	10	12		
Fatuessi	4,177	771	627	607	396	344	271	115	156	192	169	137	134	113	66	37	42	659	73
Male	2,121	397	325	311	200	160	137	61	71	90	82	77	69	69	32	23	17		
Female	2,056	374	302	296	196	184	134	54	85	102	87	60	65	44	34	14	25		

**Table 1.1. Population five years age group by suco, sex, number of households, and number of female headed households**

Timor Leste, District, Sub-district, Suco and Sex	Total	Age																Private Households	
		0 - 4	5 - 9	10 - 14	15 - 19	20 - 24	25 - 29	30 - 34	35 - 39	40 - 44	45 - 49	50 - 54	55 - 59	60 - 64	65 - 69	70 - 74	75+	Total	Female Headed
(1)	(2)	(3)	(4)	(5)	(6)	(7)	(8)	(9)	(10)	(11)	(12)	(13)	(14)	(15)	(16)	(17)	(18)	(19)	(20)
<b>TIMOR LESTE</b>	1,066,409	153,334	153,108	135,464	16,535	94,427	76,836	51,911	57,508	48,372	38,917	30,084	22,346	37,333	23,106	12,705	14,423	184,652	29,534
Male	544,198	79,169	78,980	70,513	58,754	47,336	38,269	25,805	29,961	25,407	20,430	15,539	11,796	17,419	11,573	6,285	6,962		
Female	522,211	74,165	74,128	64,951	57,781	47,091	38,567	26,106	27,547	22,965	18,487	14,545	10,550	19,914	11,533	6,420	7,461		
<b>LIQUIÇA District</b>	63,403	9,322	8,813	8,236	7,259	5,770	4,479	2,357	3,025	2,821	2,297	1,996	1,349	2,508	1,415	758	998	10,351	1,394
Male	32,240	4,778	4,565	4,311	3,626	2,851	2,240	1,127	1,511	1,382	1,112	1,085	808	1,221	728	394	501		
Female	31,163	4,544	4,248	3,925	3,633	2,919	2,239	1,230	1,514	1,439	1,185	911	541	1,287	687	364	497		
<b>BAZARTETE Sub-district</b>	23,955	3,510	3,464	3,223	2,782	2,242	1,733	831	1,059	1,079	912	735	514	836	494	231	310	3,701	475
Male	12,214	1,788	1,784	1,700	1,403	1,106	909	388	525	532	441	374	296	417	254	125	172		
Female	11,741	1,722	1,680	1,523	1,379	1,136	824	443	534	547	471	361	218	419	240	106	138		
<b>Fatumasi</b>	1,583	216	246	249	171	123	99	61	60	72	46	46	37	80	25	30	22	239	42
Male	771	114	115	135	80	64	48	21	28	29	23	19	20	36	12	16	11		
Female	812	102	131	114	91	59	51	40	32	43	23	27	17	44	13	14	11		
<b>Fahilebo</b>	963	152	143	127	108	71	56	32	29	48	44	48	24	29	28	10	14	174	28
Male	501	78	82	67	63	34	23	15	16	17	21	31	12	13	15	5	9		
Female	462	74	61	60	45	37	33	17	13	31	23	17	12	16	13	5	5		
<b>Tibar</b>	3,096	446	476	369	373	319	230	119	141	167	128	86	62	69	57	18	36	429	36
Male	1,580	223	238	193	184	163	118	66	68	88	63	46	38	38	26	9	19		
Female	1,516	223	238	176	189	156	112	53	73	79	65	40	24	31	31	9	17		
<b>Motaulun</b>	1,831	256	253	272	180	171	129	49	88	96	87	61	49	55	40	18	27	276	31
Male	946	125	143	143	93	83	69	21	50	44	40	31	25	31	21	11	16		
Female	885	131	110	129	87	88	60	28	38	52	47	30	24	24	19	7	11		



**Table 1.1. Population five years age group by suco, sex, number of households, and number of female headed households**

(Continued)

Timor Leste, District, Sub-district, Suco and Sex	Total	Age																Private Households	
		0 - 4	5 - 9	10 - 14	15 - 19	20 - 24	25 - 29	30 - 34	35 - 39	40 - 44	45 - 49	50 - 54	55 - 59	60 - 64	65 - 69	70 - 74	75+	Total	Female Headed
(1)	(2)	(3)	(4)	(5)	(6)	(7)	(8)	(9)	(10)	(11)	(12)	(13)	(14)	(15)	(16)	(17)	(18)	(19)	(20)
Metagou	1,692	253	268	240	127	131	117	63	65	86	64	45	27	97	52	26	31	281	43
Male	828	132	143	111	59	54	61	28	30	34	33	22	16	41	33	14	17		
Female	864	121	125	129	68	77	56	35	35	52	31	23	11	56	19	12	14		
Lauhata	3,639	532	491	466	449	377	249	145	181	157	109	125	85	123	76	32	42	565	77
Male	1,875	289	244	249	222	193	131	64	96	81	46	60	47	66	43	19	25		
Female	1,764	243	247	217	227	184	118	81	85	76	63	65	38	57	33	13	17		
Leorema	5,056	813	755	760	558	393	334	136	185	202	202	151	129	212	108	45	73	778	81
Male	2,579	398	373	406	310	178	170	70	74	106	105	86	79	99	54	28	43		
Female	2,477	415	382	354	248	215	164	66	111	96	97	65	50	113	54	17	30		
Maumeta	3,179	435	395	361	516	404	276	128	146	132	109	60	35	85	50	20	27	494	79
Male	1,613	217	215	180	240	205	152	64	78	70	55	29	23	39	23	10	13		
Female	1,566	218	180	181	276	199	124	64	68	62	54	31	12	46	27	10	14		
Ulmera	2,916	407	437	379	300	253	243	98	164	119	123	113	66	86	58	32	38	465	58
Male	1,521	212	231	216	152	132	137	39	85	63	55	50	36	54	27	13	19		
Female	1,395	195	206	163	148	121	106	59	79	56	68	63	30	32	31	19	19		
LIQUIÇA Sub-district	20,938	3,027	2,695	2,838	2,697	2,072	1,566	738	914	882	751	688	440	739	403	222	266	3,351	480
Male	10,646	1,568	1,404	1,466	1,326	1,041	759	360	451	400	349	393	274	368	220	119	148		
Female	10,292	1,459	1,291	1,372	1,371	1,031	807	378	463	482	402	295	166	371	183	103	118		
Dato	8,109	1,015	993	1,035	1,473	905	591	354	355	294	263	220	116	214	137	70	74	1,221	201
Male	4,138	532	516	529	709	494	277	186	172	153	121	123	73	106	67	37	43		
Female	3,971	483	477	506	764	411	314	168	183	141	142	97	43	108	70	33	31		

**Table 1.1. Population five years age group by suco, sex, number of households, and number of female headed households**

(Continued)

Timor Leste, District, Sub-district, Suco and Sex	Total	Age																Private Households	
		0 - 4	5 - 9	10 - 14	15 - 19	20 - 24	25 - 29	30 - 34	35 - 39	40 - 44	45 - 49	50 - 54	55 - 59	60 - 64	65 - 69	70 - 74	75+	Total	Female Headed
(1)	(2)	(3)	(4)	(5)	(6)	(7)	(8)	(9)	(10)	(11)	(12)	(13)	(14)	(15)	(16)	(17)	(18)	(19)	(20)
Loidahar	3,123	483	379	409	375	295	274	87	140	130	109	101	83	124	59	39	36	500	82
Male	1,561	250	186	214	176	152	135	39	79	48	45	54	50	58	31	22	22		
Female	1,562	233	193	195	199	143	139	48	61	82	64	47	33	66	28	17	14		
Darulete	1,384	227	205	200	87	113	115	46	44	76	38	62	27	67	32	22	23	237	38
Male	681	105	108	99	42	48	57	24	24	29	19	33	14	38	17	11	13		
Female	703	122	97	101	45	65	58	22	20	47	19	29	13	29	15	11	10		
Luculai	605	86	76	86	63	54	47	17	26	21	19	23	13	40	10	9	15	106	16
Male	309	42	42	50	29	24	26	6	12	10	9	11	9	21	6	5	7		
Female	296	44	34	36	34	30	21	11	14	11	10	12	4	19	4	4	8		
Hatuquessi	3,108	439	416	460	267	278	236	108	136	153	127	112	105	109	67	36	59	532	65
Male	1,603	230	242	229	149	130	111	43	70	69	51	66	63	54	41	21	34		
Female	1,505	209	174	231	118	148	125	65	66	84	76	46	42	55	26	15	25		
Atumano	1,892	302	259	282	156	180	127	44	96	104	73	77	41	62	47	21	21	311	24
Male	971	161	121	141	82	89	64	23	46	49	37	54	28	28	29	10	9		
Female	921	141	138	141	74	91	63	21	50	55	36	23	13	34	18	11	12		
Leoteala	2,717	475	367	366	276	247	176	82	117	104	122	93	55	123	51	25	38	444	54
Male	1,383	248	189	204	139	104	89	39	48	42	67	52	37	63	29	13	20		
Female	1,334	227	178	162	137	143	87	43	69	62	55	41	18	60	22	12	18		
MAUBARA Sub-district	18,510	2,785	2,654	2,175	1,780	1,456	1,180	788	1,052	860	634	573	395	933	518	305	422	3,299	439
Male	9,380	1,422	1,377	1,145	897	704	572	379	535	450	322	318	238	436	254	150	181		
Female	9,130	1,363	1,277	1,030	883	752	608	409	517	410	312	255	157	497	264	155	241		

**Table 1.1. Population five years age group by suco, sex, number of households, and number of female headed households**

(Continued)

Timor Leste, District, Sub-district, Suco and Sex	Total	Age																Private Households	
		0 - 4	5 - 9	10 - 14	15 - 19	20 - 24	25 - 29	30 - 34	35 - 39	40 - 44	45 - 49	50 - 54	55 - 59	60 - 64	65 - 69	70 - 74	75+	Total	Female Headed
(1)	(2)	(3)	(4)	(5)	(6)	(7)	(8)	(9)	(10)	(11)	(12)	(13)	(14)	(15)	(16)	(17)	(18)	(19)	(20)
Lissadila	2,959	513	425	393	253	192	177	140	177	132	78	78	45	184	73	43	56	518	57
Male	1,485	258	221	205	119	87	80	60	89	72	47	43	30	82	40	23	29		
Female	1,474	255	204	188	134	105	97	80	88	60	31	35	15	102	33	20	27		
Guito	1,582	232	227	187	126	111	102	69	92	64	56	55	35	107	44	37	38	268	25
Male	786	112	113	92	58	52	50	40	60	29	28	26	17	58	20	14	17		
Female	796	120	114	95	68	59	52	29	32	35	28	29	18	49	24	23	21		
Vatuvou	3,828	633	537	506	404	339	241	134	193	145	124	106	101	140	100	43	82	643	90
Male	1,960	330	276	288	189	166	118	61	86	74	61	64	61	65	62	23	36		
Female	1,868	303	261	218	215	173	123	73	107	71	63	42	40	75	38	20	46		
Vatuboro	2,390	331	370	256	241	193	160	103	157	130	93	84	58	73	60	29	52	443	60
Male	1,225	176	184	135	125	97	90	48	76	70	48	42	38	35	24	18	19		
Female	1,165	155	186	121	116	96	70	55	81	60	45	42	20	38	36	11	33		
Maubaralissa	1,078	156	146	119	91	70	64	46	58	56	37	41	16	84	36	28	30	213	26
Male	525	77	76	57	55	28	26	26	32	26	20	28	10	32	8	12	12		
Female	553	79	70	62	36	42	38	20	26	30	17	13	6	52	28	16	18		
Vaviquinia	3,311	443	468	356	416	284	223	168	214	152	123	100	65	108	64	50	77	553	88
Male	1,710	238	238	192	225	151	105	81	125	91	58	49	35	49	27	18	28		
Female	1,601	205	230	164	191	133	118	87	89	61	65	51	30	59	37	32	49		
Gugleur	3,362	477	481	358	249	267	213	128	161	181	123	109	75	237	141	75	87	661	93
Male	1,689	231	269	176	126	123	103	63	67	88	60	66	47	115	73	42	40		
Female	1,673	246	212	182	123	144	110	65	94	93	63	43	28	122	68	33	47		

**Table 1.1. Population five years age group by suco, sex, number of households, and number of female headed Households**

Timor Leste, District, Sub-district, Suco and Sex	Total	Age																Private Households	
		0 - 4	5 - 9	10 - 14	15 - 19	20 - 24	25 - 29	30 - 34	35 - 39	40 - 44	45 - 49	50 - 54	55 - 59	60 - 64	65 - 69	70 - 74	75+	Total	Female Headed
(1)	(2)	(3)	(4)	(5)	(6)	(7)	(8)	(9)	(10)	(11)	(12)	(13)	(14)	(15)	(16)	(17)	(18)	(19)	(20)
<b>TIMOR LESTE</b>	1,066,409	153,334	153,108	135,464	16,535	94,427	76,836	51,911	57,508	48,372	38,917	30,084	22,346	37,333	23,106	12,705	14,423	184,652	29,534
Male	544,198	79,169	78,980	70,513	58,754	47,336	38,269	25,805	29,961	25,407	20,430	15,539	11,796	17,419	11,573	6,285	6,962		
Female	522,211	74,165	74,128	64,951	57,781	47,091	38,567	26,106	27,547	22,965	18,487	14,545	10,550	19,914	11,533	6,420	7,461		
<b>LAUTEM District</b>	59,787	8,872	9,791	8,721	6,155	3,328	2,782	2,945	3,342	2,840	2,361	1,703	1,455	1,830	1,606	943	1,113	11,447	2,813
Male	29,404	4,541	5,092	4,488	3,177	1,602	1,179	1,256	1,654	1,435	1,149	770	699	735	730	404	493		
Female	30,383	4,331	4,699	4,233	2,978	1,726	1,603	1,689	1,688	1,405	1,212	933	756	1,095	876	539	620		
<b>LOSPALOS Sub-district</b>	29,236	4,102	4,637	4,305	3,813	1,965	1,384	1,472	1,575	1,336	1,043	709	654	752	645	399	445	5,247	1,277
Male	14,408	2,096	2,420	2,217	1,957	985	583	612	782	683	511	314	301	293	289	172	193		
Female	14,828	2,006	2,217	2,088	1,856	980	801	860	793	653	532	395	353	459	356	227	252		
<b>Bauro</b>	2,455	339	385	358	258	173	108	136	137	118	87	68	67	74	57	45	45	454	119
Male	1,225	173	201	188	131	103	44	59	68	58	40	29	32	29	25	24	21		
Female	1,230	166	184	170	127	70	64	77	69	60	47	39	35	45	32	21	24		
<b>Fuiloro</b>	16,803	2,157	2,506	2,425	2,823	1,367	853	833	849	692	574	370	334	342	295	186	197	2,727	592
Male	8,385	1,110	1,316	1,253	1,426	696	381	348	418	367	284	174	166	145	136	80	85		
Female	8,418	1,047	1,190	1,172	1,397	671	472	485	431	325	290	196	168	197	159	106	112		
<b>Home</b>	1,587	240	261	221	173	87	84	92	75	70	55	39	30	49	39	29	43	292	64
Male	792	118	140	118	95	36	35	42	38	36	29	18	12	20	19	13	23		
Female	795	122	121	103	78	51	49	50	37	34	26	21	18	29	20	16	20		
<b>Cacavem</b>	864	159	143	142	31	37	25	46	48	46	34	33	21	39	33	10	17	192	59
Male	383	77	71	62	17	12	9	14	24	22	20	11	6	19	13	3	3		
Female	481	82	72	80	14	25	16	32	24	24	14	22	15	20	20	7	14		
<b>Leuro</b>	839	119	137	118	82	35	39	43	54	36	39	21	25	28	32	17	14	210	66
Male	408	73	76	65	32	12	15	16	27	15	17	13	6	13	11	8	9		
Female	431	46	61	53	50	23	24	27	27	21	22	8	19	15	21	9	5		

**Table 1.1. Population five years age group by suco, sex, number of households, and number of female headed households**

(Continued)

Timor Leste, District, Sub-district, Suco and Sex	Total	Age																Private Households	
		0 - 4	5 - 9	10 - 14	15 - 19	20 - 24	25 - 29	30 - 34	35 - 39	40 - 44	45 - 49	50 - 54	55 - 59	60 - 64	65 - 69	70 - 74	75+	Total	Female Headed
(1)	(2)	(3)	(4)	(5)	(6)	(7)	(8)	(9)	(10)	(11)	(12)	(13)	(14)	(15)	(16)	(17)	(18)	(19)	(20)
Lore I	1,981	313	372	316	111	66	58	101	123	132	70	62	58	75	60	33	31	458	142
Male	915	154	190	146	62	31	17	42	62	58	38	21	21	24	27	11	11		
Female	1,066	159	182	170	49	35	41	59	61	74	32	41	37	51	33	22	20		
Lore Ii	536	77	92	76	48	23	22	33	37	27	19	10	10	20	22	6	14	107	36
Male	250	42	45	33	28	13	8	10	19	16	10	4	6	4	8	2	2		
Female	286	35	47	43	20	10	14	23	18	11	9	6	4	16	14	4	12		
Muapitine	1,309	228	240	217	76	51	55	59	95	59	62	35	36	28	30	18	20	254	50
Male	656	111	124	122	44	27	20	27	50	30	27	12	21	11	13	9	8		
Female	653	117	116	95	32	24	35	32	45	29	35	23	15	17	17	9	12		
Raça	1,221	184	210	173	96	62	59	56	55	81	44	38	28	37	32	26	40	227	63
Male	610	94	103	105	58	30	29	22	29	37	22	16	13	11	17	8	16		
Female	611	90	107	68	38	32	30	34	26	44	22	22	15	26	15	18	24		
Souro	1,641	286	291	259	115	64	81	73	102	75	59	33	45	60	45	29	24	326	86
Male	784	144	154	125	64	25	25	32	47	44	24	16	18	17	20	14	15		
Female	857	142	137	134	51	39	56	41	55	31	35	17	27	43	25	15	9		
LAUTEM Sub-district	14,147	2,152	2,345	2,082	1,152	764	637	690	784	697	604	476	381	425	426	243	289	2,932	687
Male	7,008	1,099	1,233	1,078	631	359	274	308	369	354	293	219	190	180	187	108	126		
Female	7,139	1,053	1,112	1,004	521	405	363	382	415	343	311	257	191	245	239	135	163		
Baduro	1,841	275	313	312	166	90	80	76	104	89	66	62	46	61	38	30	33	340	77
Male	916	148	165	156	94	40	36	31	41	43	37	30	26	20	17	16	16		
Female	925	127	148	156	72	50	44	45	63	46	29	32	20	41	21	14	17		

**Table 1.1. Population five years age group by suco, sex, number of households, and number of female headed households**

(Continued)

Timor Leste, District, Sub-district, Suco and Sex	Total	Age																Private Households	
		0 - 4	5 - 9	10 - 14	15 - 19	20 - 24	25 - 29	30 - 34	35 - 39	40 - 44	45 - 49	50 - 54	55 - 59	60 - 64	65 - 69	70 - 74	75+	Total	Female Headed
(1)	(2)	(3)	(4)	(5)	(6)	(7)	(8)	(9)	(10)	(11)	(12)	(13)	(14)	(15)	(16)	(17)	(18)	(19)	(20)
<b>Com</b>	1,906	314	350	290	76	57	95	83	123	116	71	66	58	55	62	49	41	442	126
Male	916	160	183	149	41	26	31	37	53	61	28	27	32	25	21	20	22		
Female	990	154	167	141	35	31	64	46	70	55	43	39	26	30	41	29	19		
<b>Daudare</b>	1,438	212	234	213	108	55	46	68	90	83	82	51	58	45	51	20	22	313	64
Male	735	120	126	110	57	22	25	37	48	35	42	28	26	19	22	9	9		
Female	703	92	108	103	51	33	21	31	42	48	40	23	32	26	29	11	13		
<b>Euquisi</b>	882	127	161	112	33	27	37	50	60	35	57	46	35	30	38	13	21	193	32
Male	435	63	85	62	17	11	14	17	27	21	27	27	14	16	20	6	8		
Female	447	64	76	50	16	16	23	33	33	14	30	19	21	14	18	7	13		
<b>Ililai</b>	658	94	113	88	43	24	16	29	45	50	32	23	15	40	31	5	10	132	21
Male	325	38	60	52	24	10	6	11	18	31	17	10	10	17	14	3	4		
Female	333	56	53	36	19	14	10	18	27	19	15	13	5	23	17	2	6		
<b>Maina I</b>	896	146	150	122	101	62	40	60	45	44	28	24	13	20	14	12	15	172	41
Male	447	76	80	65	54	30	16	23	26	26	14	10	4	9	5	6	3		
Female	449	70	70	57	47	32	24	37	19	18	14	14	9	11	9	6	12		
<b>Maina Ii</b>	1,922	291	297	271	143	122	97	102	73	67	79	76	60	75	86	35	48	446	99
Male	952	155	154	138	78	59	40	50	35	27	37	36	33	34	38	19	19		
Female	970	136	143	133	65	63	57	52	38	40	42	40	27	41	48	16	29		
<b>Pairara</b>	1,889	267	285	275	251	147	88	85	118	83	74	39	30	31	42	33	41	359	90
Male	932	122	153	136	136	71	40	43	57	42	33	16	16	17	24	11	15		
Female	957	145	132	139	115	76	48	42	61	41	41	23	14	14	18	22	26		

**Table 1.1. Population five years age group by suco, sex, number of households, and number of female headed households**

(Continued)

Timor Leste, District, Sub-district, Suco and Sex	Total	Age																Private Households	
		0 - 4	5 - 9	10 - 14	15 - 19	20 - 24	25 - 29	30 - 34	35 - 39	40 - 44	45 - 49	50 - 54	55 - 59	60 - 64	65 - 69	70 - 74	75+	Total	Female Headed
(1)	(2)	(3)	(4)	(5)	(6)	(7)	(8)	(9)	(10)	(11)	(12)	(13)	(14)	(15)	(16)	(17)	(18)	(19)	(20)
Parlamento	1,963	296	331	272	179	133	112	103	77	83	91	58	49	52	40	42	45	376	94
Male	970	150	171	139	94	70	55	46	33	44	47	22	23	19	16	18	23		
Female	993	146	160	133	85	63	57	57	44	39	44	36	26	33	24	24	22		
Serelau	752	130	111	127	52	47	26	34	49	47	24	31	17	16	24	4	13	159	43
Male	380	67	56	71	36	20	11	13	31	24	11	13	6	4	10	-	7		
Female	372	63	55	56	16	27	15	21	18	23	13	18	11	12	14	4	6		
ILIOMAR Sub-district	7,201	1,220	1,266	1,019	456	199	301	378	439	388	304	243	190	253	227	141	177	1,429	289
Male	3,440	611	636	506	216	70	112	161	243	194	150	114	91	99	97	59	81		
Female	3,761	609	630	513	240	129	189	217	196	194	154	129	99	154	130	82	96		
Ailebere	845	156	128	125	48	24	39	53	57	35	37	22	27	27	23	18	26	186	47
Male	384	79	53	62	18	8	16	25	32	12	18	11	16	8	7	6	13		
Female	461	77	75	63	30	16	23	28	25	23	19	11	11	19	16	12	13		
Cainliu	1,273	213	239	173	94	33	47	67	82	66	54	51	31	27	44	22	30	240	53
Male	623	116	132	89	43	10	17	22	45	34	23	22	14	8	21	12	15		
Female	650	97	107	84	51	23	30	45	37	32	31	29	17	19	23	10	15		
Fuat	887	160	173	129	32	24	29	48	61	53	32	25	28	32	23	15	23	156	21
Male	431	83	90	60	20	10	9	17	31	31	18	12	14	14	9	6	7		
Female	456	77	83	69	12	14	20	31	30	22	14	13	14	18	14	9	16		
Iliomar I	1,205	174	195	181	81	29	58	58	69	71	55	50	37	46	47	30	24	253	54
Male	585	80	105	94	38	12	18	27	43	36	31	22	19	16	17	15	12		
Female	620	94	90	87	43	17	40	31	26	35	24	28	18	30	30	15	12		

**Table 1.1. Population five years age group by suco, sex, number of households, and number of female headed households**

(Continued)

Timor Leste, District, Sub-district, Suco and Sex	Total	Age																Private Households	
		0 - 4	5 - 9	10 - 14	15 - 19	20 - 24	25 - 29	30 - 34	35 - 39	40 - 44	45 - 49	50 - 54	55 - 59	60 - 64	65 - 69	70 - 74	75+	Total	Female Headed
(1)	(2)	(3)	(4)	(5)	(6)	(7)	(8)	(9)	(10)	(11)	(12)	(13)	(14)	(15)	(16)	(17)	(18)	(19)	(20)
Iliomar II	1,312	227	239	169	88	36	57	71	75	68	62	43	21	59	50	25	22	260	58
Male	605	110	105	82	45	13	26	32	42	34	27	19	6	28	20	9	7		
Female	707	117	134	87	43	23	31	39	33	34	35	24	15	31	30	16	15		
Tirilolo	1,679	290	292	242	113	53	71	81	95	95	64	52	46	62	40	31	52	334	56
Male	812	143	151	119	52	17	26	38	50	47	33	28	22	25	23	11	27		
Female	867	147	141	123	61	36	45	43	45	48	31	24	24	37	17	20	25		
LURO Sub-district	5,367	833	908	770	426	244	259	204	307	241	243	162	119	267	189	85	110	1,108	381
Male	2,695	452	479	403	223	113	102	101	157	120	112	79	64	114	94	27	55		
Female	2,672	381	429	367	203	131	157	103	150	121	131	83	55	153	95	58	55		
Afabubu	474	87	91	61	29	17	28	18	34	14	19	6	11	25	20	8	6	111	24
Male	237	51	49	30	15	5	7	9	20	8	7	6	3	10	10	3	4		
Female	237	36	42	31	14	12	21	9	14	6	12	-	8	15	10	5	2		
Baricafa	770	110	136	131	47	25	24	21	42	42	43	28	22	51	22	9	17	148	35
Male	384	63	69	69	30	11	7	10	17	18	23	14	12	21	8	3	9		
Female	386	47	67	62	17	14	17	11	25	24	20	14	10	30	14	6	8		
Cotamutu	1,161	179	193	177	124	33	56	36	62	52	51	32	27	59	34	14	32	234	72
Male	583	78	97	100	78	18	20	16	32	24	25	13	19	29	17	4	13		
Female	578	101	96	77	46	15	36	20	30	28	26	19	8	30	17	10	19		
Lacawa	502	68	86	72	24	28	28	22	30	18	25	19	11	27	27	8	9	93	61
Male	252	44	42	36	6	11	18	11	15	11	11	10	5	10	13	4	5		
Female	250	24	44	36	18	17	10	11	15	7	14	9	6	17	14	4	4		



**Table 1.1. Population five years age group by suco, sex, number of households, and number of female headed households**

(Continued)

Timor Leste, District, Sub-district, Suco and Sex	Total	Age																Private Households	
		0 - 4	5 - 9	10 - 14	15 - 19	20 - 24	25 - 29	30 - 34	35 - 39	40 - 44	45 - 49	50 - 54	55 - 59	60 - 64	65 - 69	70 - 74	75+	Total	Female Headed
(1)	(2)	(3)	(4)	(5)	(6)	(7)	(8)	(9)	(10)	(11)	(12)	(13)	(14)	(15)	(16)	(17)	(18)	(19)	(20)
Luro	1,806	300	310	261	127	76	94	85	104	94	71	55	42	72	50	29	36	375	159
Male	907	168	176	135	57	34	34	40	55	50	31	28	21	29	25	6	18		
Female	899	132	134	126	70	42	60	45	49	44	40	27	21	43	25	23	18		
Wairoçe	654	89	92	68	75	65	29	22	35	21	34	22	6	33	36	17	10	147	30
Male	332	48	46	33	37	34	16	15	18	9	15	8	4	15	21	7	6		
Female	322	41	46	35	38	31	13	7	17	12	19	14	2	18	15	10	4		
TUTUALA Sub-district	3,836	565	635	545	308	156	201	201	237	178	167	113	111	133	119	75	92	731	179
Male	1,853	283	324	284	150	75	108	74	103	84	83	44	53	49	63	38	38		
Female	1,983	282	311	261	158	81	93	127	134	94	84	69	58	84	56	37	54		
Mehara	2,534	396	415	362	197	112	150	130	153	106	106	67	75	95	75	34	61	479	114
Male	1,243	199	208	199	101	57	80	49	65	50	54	24	37	31	43	19	27		
Female	1,291	197	207	163	96	55	70	81	88	56	52	43	38	64	32	15	34		
Tutuala	1,302	169	220	183	111	44	51	71	84	72	61	46	36	38	44	41	31	252	65
Male	610	84	116	85	49	18	28	25	38	34	29	20	16	18	20	19	11		
Female	692	85	104	98	62	26	23	46	46	38	32	26	20	20	24	22	20		

**Table 1.1. Population five years age group by suco, sex, number of households, and number of female headed households**

Timor Leste, District, Sub-district, Suco and Sex	Total	Age																Private Households	
		0 - 4	5 - 9	10 - 14	15 - 19	20 - 24	25 - 29	30 - 34	35 - 39	40 - 44	45 - 49	50 - 54	55 - 59	60 - 64	65 - 69	70 - 74	75+	Total	Female Headed
(1)	(2)	(3)	(4)	(5)	(6)	(7)	(8)	(9)	(10)	(11)	(12)	(13)	(14)	(15)	(16)	(17)	(18)	(19)	(20)
<b>TIMOR LESTE</b>	1,066,409	153,334	153,108	135,464	16,535	94,427	76,836	51,911	57,508	48,372	38,917	30,084	22,346	37,333	23,106	12,705	14,423	184,652	29,534
Male	544,198	79,169	78,980	70,513	58,754	47,336	38,269	25,805	29,961	25,407	20,430	15,539	11,796	17,419	11,573	6,285	6,962		
Female	522,211	74,165	74,128	64,951	57,781	47,091	38,567	26,106	27,547	22,965	18,487	14,545	10,550	19,914	11,533	6,420	7,461		
<b>MANUFAHI District</b>	48,628	7,017	7,213	6,730	5,292	3,611	3,058	1,989	2,608	2,164	1,706	1,583	1,223	1,876	1,166	646	746	7,856	987
Male	25,060	3,602	3,716	3,616	2,631	1,816	1,537	1,026	1,321	1,188	903	780	645	946	640	325	368		
Female	23,568	3,415	3,497	3,114	2,661	1,795	1,521	963	1,287	976	803	803	578	930	526	321	378		
<b>SAME</b>	27,554	3,977	4,015	3,739	3,063	2,002	1,754	1,322	1,509	1,323	985	871	692	901	623	375	403	4,548	606
Male	14,109	2,029	2,045	2,005	1,500	1,006	891	670	772	734	522	418	367	443	336	181	190		
Female	13,445	1,948	1,970	1,734	1,563	996	863	652	737	589	463	453	325	458	287	194	213		
<b>Letefoho</b>	6,759	912	932	895	909	635	471	361	382	306	214	195	141	156	100	81	69	1,015	128
Male	3,540	491	483	494	442	317	258	185	198	166	119	111	79	73	56	35	33		
Female	3,219	421	449	401	467	318	213	176	184	140	95	84	62	83	44	46	36		
<b>Holarua</b>	5,384	832	795	794	620	406	327	187	243	197	171	157	85	198	172	85	115	885	111
Male	2,759	416	408	428	296	204	165	92	119	121	85	76	46	105	102	44	52		
Female	2,625	416	387	366	324	202	162	95	124	76	86	81	39	93	70	41	63		
<b>Babulu</b>	4,745	676	693	664	543	349	292	242	276	238	168	134	138	139	82	57	54	754	116
Male	2,376	338	333	337	248	174	148	129	134	139	92	58	76	71	44	26	29		
Female	2,369	338	360	327	295	175	144	113	142	99	76	76	62	68	38	31	25		
<b>Betano</b>	5,151	717	734	661	592	343	322	259	320	316	213	138	111	185	111	72	57	869	96
Male	2,655	381	387	361	289	169	163	128	163	182	113	62	58	82	53	36	28		
Female	2,496	336	347	300	303	174	159	131	157	134	100	76	53	103	58	36	29		

**Table 1.1. Population five years age group by suco, sex, number of households, and number of female headed households**

(Continued)

Timor Leste, District, Sub-district, Suco and Sex	Total	Age																Private Households	
		0 - 4	5 - 9	10 - 14	15 - 19	20 - 24	25 - 29	30 - 34	35 - 39	40 - 44	45 - 49	50 - 54	55 - 59	60 - 64	65 - 69	70 - 74	75+	Total	Female Headed
(1)	(2)	(3)	(4)	(5)	(6)	(7)	(8)	(9)	(10)	(11)	(12)	(13)	(14)	(15)	(16)	(17)	(18)	(19)	(20)
Daisua	2,284	362	353	293	184	101	137	124	132	108	76	89	84	90	73	33	45	415	72
Male	1,136	175	189	153	98	50	66	59	76	47	35	39	41	43	35	14	16		
Female	1,148	187	164	140	86	51	71	65	56	61	41	50	43	47	38	19	29		
Grotu	857	119	135	113	43	40	52	59	35	46	36	48	35	33	30	14	19	153	13
Male	436	61	57	71	27	15	24	30	21	18	18	25	17	19	17	5	11		
Female	421	58	78	42	16	25	28	29	14	28	18	23	18	14	13	9	8		
Rotuto	866	129	139	131	28	39	51	47	50	52	33	43	43	28	20	12	21	176	37
Male	412	54	72	60	13	25	19	23	22	32	15	16	23	10	9	8	11		
Female	454	75	67	71	15	14	32	24	28	20	18	27	20	18	11	4	10		
Tutuluru	1,508	230	234	188	144	89	102	43	71	60	74	67	55	72	35	21	23	281	33
Male	795	113	116	101	87	52	48	24	39	29	45	31	27	40	20	13	10		
Female	713	117	118	87	57	37	54	19	32	31	29	36	28	32	15	8	13		
ALAS Sub-district	7,179	1,150	1,237	914	566	451	497	279	419	305	284	251	175	285	143	83	140	1,179	87
Male	3,725	632	626	476	294	226	234	147	204	166	150	147	90	144	80	35	74		
Female	3,454	518	611	438	272	225	263	132	215	139	134	104	85	141	63	48	66		
Aituha	702	109	125	66	46	35	63	25	41	24	23	31	19	30	26	15	24	120	7
Male	354	59	56	42	18	18	35	14	18	13	10	16	8	14	13	6	14		
Female	348	50	69	24	28	17	28	11	23	11	13	15	11	16	13	9	10		
Dotic	1,697	265	278	225	144	147	141	70	81	75	59	57	38	77	15	8	17	281	25
Male	893	138	145	123	66	81	67	36	46	44	26	33	21	45	9	4	9		
Female	804	127	133	102	78	66	74	34	35	31	33	24	17	32	6	4	8		

**Table 1.1. Population five years age group by suco, sex, number of households, and number of female headed households**

(Continued)

Timor Leste, District, Sub-district, Suco and Sex	Total	Age																Private Households	
		0 - 4	5 - 9	10 - 14	15 - 19	20 - 24	25 - 29	30 - 34	35 - 39	40 - 44	45 - 49	50 - 54	55 - 59	60 - 64	65 - 69	70 - 74	75+	Total	Female Headed
(1)	(2)	(3)	(4)	(5)	(6)	(7)	(8)	(9)	(10)	(11)	(12)	(13)	(14)	(15)	(16)	(17)	(18)	(19)	(20)
Taitudac	1,496	244	284	181	76	80	88	61	90	58	77	64	37	53	35	30	38	245	16
Male	769	143	143	91	40	41	44	32	39	24	44	36	18	27	19	14	14		
Female	727	101	141	90	36	39	44	29	51	34	33	28	19	26	16	16	24		
Mahaquidan	1,897	283	315	238	183	111	121	76	114	76	78	69	58	72	48	18	37	312	19
Male	979	155	161	110	101	52	49	47	59	41	43	42	31	35	27	5	21		
Female	918	128	154	128	82	59	72	29	55	35	35	27	27	37	21	13	16		
Uma Berloic	1,387	249	235	204	117	78	84	47	93	72	47	30	23	53	19	12	24	221	20
Male	730	137	121	110	69	34	39	18	42	44	27	20	12	23	12	6	16		
Female	657	112	114	94	48	44	45	29	51	28	20	10	11	30	7	6	8		
FATUBERLIU Sub-district	6,902	888	957	1,001	874	542	405	195	330	239	221	261	134	409	218	100	128	1,110	178
Male	3,560	442	535	528	439	267	197	101	164	129	120	130	79	204	113	51	61		
Female	3,342	446	422	473	435	275	208	94	166	110	101	131	55	205	105	49	67		
Bubususu	674	83	77	110	68	59	33	9	22	16	13	21	13	86	36	11	17	132	23
Male	343	38	49	61	36	24	13	5	12	5	6	10	6	40	24	5	9		
Female	331	45	28	49	32	35	20	4	10	11	7	11	7	46	12	6	8		
Clacuc	2,952	321	413	462	467	197	162	90	156	125	106	122	49	128	77	29	48	444	99
Male	1,491	152	229	236	232	96	76	47	80	67	60	61	30	62	35	12	16		
Female	1,461	169	184	226	235	101	86	43	76	58	46	61	19	66	42	17	32		
Fahinehan	1,236	219	176	166	128	99	77	23	36	32	41	40	32	74	41	27	25	191	21
Male	626	110	95	85	61	41	39	16	13	21	20	17	19	38	21	14	16		
Female	610	109	81	81	67	58	38	7	23	11	21	23	13	36	20	13	9		

**Table 1.1. Population five years age group by suco, sex, number of households, and number of female headed households**

(Continued)

Timor Leste, District, Sub-district, Suco and Sex	Total	Age																Private Households	
		0 - 4	5 - 9	10 - 14	15 - 19	20 - 24	25 - 29	30 - 34	35 - 39	40 - 44	45 - 49	50 - 54	55 - 59	60 - 64	65 - 69	70 - 74	75+	Total	Female Headed
(1)	(2)	(3)	(4)	(5)	(6)	(7)	(8)	(9)	(10)	(11)	(12)	(13)	(14)	(15)	(16)	(17)	(18)	(19)	(20)
Fatucahi	951	123	126	127	119	93	54	42	64	25	22	28	8	67	27	12	14	142	11
Male	513	69	64	62	60	54	29	17	32	14	15	19	7	39	14	9	9		
Female	438	54	62	65	59	39	25	25	32	11	7	9	1	28	13	3	5		
Caicasa	1,089	142	165	136	92	94	79	31	52	41	39	50	32	54	37	21	24	201	24
Male	587	73	98	84	50	52	40	16	27	22	19	23	17	25	19	11	11		
Female	502	69	67	52	42	42	39	15	25	19	20	27	15	29	18	10	13		
TURISCAI Sub-district	6,993	1,002	1,004	1,076	789	616	402	193	350	297	216	200	222	281	182	88	75	1,019	116
Male	3,666	499	510	607	398	317	215	108	181	159	111	85	109	155	111	58	43		
Female	3,327	503	494	469	391	299	187	85	169	138	105	115	113	126	71	30	32		
Aitemua	742	108	104	109	82	78	44	18	24	37	29	27	21	20	18	11	12	99	14
Male	375	49	49	67	39	30	28	8	12	18	11	14	7	16	10	10	7		
Female	367	59	55	42	43	48	16	10	12	19	18	13	14	4	8	1	5		
Beremana	802	126	115	130	91	74	45	21	41	41	14	19	20	26	22	7	10	107	8
Male	429	66	64	77	44	39	21	11	24	19	8	9	12	12	15	4	4		
Female	373	60	51	53	47	35	24	10	17	22	6	10	8	14	7	3	6		
Caimauc	1,117	162	167	173	143	109	65	28	65	34	25	25	42	37	25	10	7	155	26
Male	569	72	83	96	77	54	32	18	37	20	12	4	21	16	14	8	5		
Female	548	90	84	77	66	55	33	10	28	14	13	21	21	21	11	2	2		
Lesuata	412	53	49	58	39	32	27	5	26	21	12	12	13	27	22	9	7	77	3
Male	217	28	18	40	21	17	16	3	17	13	6	4	4	11	10	6	3		
Female	195	25	31	18	18	15	11	2	9	8	6	8	9	16	12	3	4		

**Table 1.1. Population five years age group by suco, sex, number of households, and number of female headed households**

(Continued)

Timor Leste, District, Sub-district, Suco and Sex	Total	Age																Private Households	
		0 - 4	5 - 9	10 - 14	15 - 19	20 - 24	25 - 29	30 - 34	35 - 39	40 - 44	45 - 49	50 - 54	55 - 59	60 - 64	65 - 69	70 - 74	75+	Total	Female Headed
(1)	(2)	(3)	(4)	(5)	(6)	(7)	(8)	(9)	(10)	(11)	(12)	(13)	(14)	(15)	(16)	(17)	(18)	(19)	(20)
<b>Liurai</b>	497	65	76	80	54	35	31	8	32	17	15	10	21	24	17	6	6	79	8
Male	261	39	41	36	28	18	17	4	16	10	8	4	11	11	10	4	4		
Female	236	26	35	44	26	17	14	4	16	7	7	6	10	13	7	2	2		
<b>Manumera</b>	1,454	200	187	227	234	125	84	53	51	65	54	33	35	46	27	21	12	187	22
Male	758	105	99	126	107	65	43	31	22	35	31	17	21	26	13	12	5		
Female	696	95	88	101	127	60	41	22	29	30	23	16	14	20	14	9	7		
<b>Matorec</b>	392	55	57	59	30	37	26	9	12	20	13	11	19	16	17	5	6	62	8
Male	210	23	29	36	16	24	16	6	5	11	2	5	10	9	10	3	5		
Female	182	32	28	23	14	13	10	3	7	9	11	6	9	7	7	2	1		
<b>Mindelo</b>	449	70	65	66	31	34	31	14	28	15	15	21	18	24	9	3	5	80	9
Male	238	36	29	32	18	18	16	10	13	9	11	10	7	14	9	3	3		
Female	211	34	36	34	13	16	15	4	15	6	4	11	11	10	-	-	2		
<b>Orana</b>	416	48	70	67	32	40	21	12	26	17	12	16	8	30	11	2	4	57	6
Male	229	19	36	38	21	26	15	5	11	7	9	8	3	20	8	-	3		
Female	187	29	34	29	11	14	6	7	15	10	3	8	5	10	3	2	1		
<b>Foholau</b>	393	59	55	55	31	35	16	10	31	17	13	13	17	23	8	7	3	64	7
Male	203	31	26	27	15	17	6	6	15	8	6	4	11	16	6	7	2		
Female	190	28	29	28	16	18	10	4	16	9	7	9	6	7	2	-	1		
<b>Fatucalo</b>	319	56	59	52	22	17	12	15	14	13	14	13	8	8	6	7	3	52	5
Male	177	31	36	32	12	9	5	6	9	9	7	6	2	4	6	1	2		
Female	142	25	23	20	10	8	7	9	5	4	7	7	6	4	-	6	1		

**Table 1.1. Population five years age group by suco, sex, number of households, and number of female headed households**

Timor Leste, District, Sub-district, Suco and Sex	Total	Age																Private Households	
		0 - 4	5 - 9	10 - 14	15 - 19	20 - 24	25 - 29	30 - 34	35 - 39	40 - 44	45 - 49	50 - 54	55 - 59	60 - 64	65 - 69	70 - 74	75+	Total	Female Headed
(1)	(2)	(3)	(4)	(5)	(6)	(7)	(8)	(9)	(10)	(11)	(12)	(13)	(14)	(15)	(16)	(17)	(18)	(19)	(20)
<b>TIMOR LESTE</b>	1,066,409	153,334	153,108	135,464	16,535	94,427	76,836	51,911	57,508	48,372	38,917	30,084	22,346	37,333	23,106	12,705	14,423	184,652	29,534
Male	544,198	79,169	78,980	70,513	58,754	47,336	38,269	25,805	29,961	25,407	20,430	15,539	11,796	17,419	11,573	6,285	6,962		
Female	522,211	74,165	74,128	64,951	57,781	47,091	38,567	26,106	27,547	22,965	18,487	14,545	10,550	19,914	11,533	6,420	7,461		
<b>MANATUTO District</b>	42,742	6,118	6,366	5,553	4,255	3,193	2,771	1,857	2,235	1,867	1,716	1,410	1,003	1,889	1,223	581	705	6,925	942
Male	21,844	3,182	3,229	2,953	2,250	1,628	1,383	895	1,162	974	874	694	501	853	634	284	348		
Female	20,898	2,936	3,137	2,600	2,005	1,565	1,388	962	1,073	893	842	716	502	1,036	589	297	357		
<b>MANATUTO Sub-district</b>	12,555	1,711	1,771	1,395	1,382	1,134	937	632	740	609	536	426	299	358	259	171	195	1,823	260
Male	6,499	880	896	756	725	608	499	317	385	332	287	202	142	168	117	84	101		
Female	6,056	831	875	639	657	526	438	315	355	277	249	224	157	190	142	87	94		
<b>Cribas</b>	2,025	301	339	277	149	137	129	62	101	109	88	69	56	67	56	49	36	336	43
Male	1,004	154	166	147	72	55	69	28	49	57	50	30	27	28	25	27	20		
Female	1,021	147	173	130	77	82	60	34	52	52	38	39	29	39	31	22	16		
<b>Aiteas</b>	806	107	113	77	85	74	60	45	38	49	37	27	20	32	16	14	12	131	17
Male	410	50	45	40	40	44	33	25	18	30	24	15	9	17	9	6	5		
Female	396	57	68	37	45	30	27	20	20	19	13	12	11	15	7	8	7		
<b>Ma' Abat</b>	1,888	252	296	198	205	161	141	87	113	80	92	66	44	52	40	20	41	306	48
Male	970	126	155	105	98	93	69	46	60	48	42	33	24	25	22	10	14		
Female	918	126	141	93	107	68	72	41	53	32	50	33	20	27	18	10	27		
<b>Sau</b>	5,980	763	723	606	811	647	489	347	385	280	230	192	136	136	101	60	74	721	115
Male	3,145	393	382	332	429	360	268	175	207	155	122	85	58	61	44	29	45		
Female	2,835	370	341	274	382	287	221	172	178	125	108	107	78	75	57	31	29		

**Table 1.1. Population five years age group by suco, sex, number of households, and number of female headed households**

(Continued)

Timor Leste, District, Sub-district, Suco and Sex	Total	Age																Private Households	
		0 - 4	5 - 9	10 - 14	15 - 19	20 - 24	25 - 29	30 - 34	35 - 39	40 - 44	45 - 49	50 - 54	55 - 59	60 - 64	65 - 69	70 - 74	75+	Total	Female Headed
(1)	(2)	(3)	(4)	(5)	(6)	(7)	(8)	(9)	(10)	(11)	(12)	(13)	(14)	(15)	(16)	(17)	(18)	(19)	(20)
Iliheu	1,427	226	234	180	93	81	88	62	87	66	72	61	34	56	34	24	29	249	25
Male	736	119	111	100	61	38	47	27	43	30	40	33	21	28	12	10	16		
Female	691	107	123	80	32	43	41	35	44	36	32	28	13	28	22	14	13		
Ailili	429	62	66	57	39	34	30	29	16	25	17	11	9	15	12	4	3	80	12
Male	234	38	37	32	25	18	13	16	8	12	9	6	3	9	5	2	1		
Female	195	24	29	25	14	16	17	13	8	13	8	5	6	6	7	2	2		
LALEIA Sub-district	3,089	376	448	327	308	229	204	105	177	166	162	137	88	156	94	40	72	752	136
Male	1,570	191	241	168	169	110	95	48	95	90	72	68	38	82	49	20	34		
Female	1,519	185	207	159	139	119	109	57	82	76	90	69	50	74	45	20	38		
Lifau	817	95	118	81	64	58	71	31	48	42	51	48	37	20	20	13	20	221	43
Male	427	55	68	40	32	32	36	11	28	21	25	23	17	12	9	5	13		
Female	390	40	50	41	32	26	35	20	20	21	26	25	20	8	11	8	7		
Haturalan	542	43	78	59	61	46	34	14	33	28	32	25	19	25	20	9	16	123	24
Male	282	25	47	29	36	23	11	6	20	15	13	11	8	14	9	7	8		
Female	260	18	31	30	25	23	23	8	13	13	19	14	11	11	11	2	8		
Cairui	1,730	238	252	187	183	125	99	60	96	96	79	64	32	111	54	18	36	408	69
Male	861	111	126	99	101	55	48	31	47	54	34	34	13	56	31	8	13		
Female	869	127	126	88	82	70	51	29	49	42	45	30	19	55	23	10	23		
LACLO Sub-district	7,618	1,260	1,215	1,013	639	595	489	299	392	314	267	200	133	393	232	84	93	1,273	153
Male	3,897	668	609	518	328	287	256	144	208	155	129	108	68	193	134	47	45		
Female	3,721	592	606	495	311	308	233	155	184	159	138	92	65	200	98	37	48		



**Table 1.1. Population five years age group by suco, sex, number of households, and number of female headed households**

(Continued)

Timor Leste, District, Sub-district, Suco and Sex	Total	Age																Private Households	
		0 - 4	5 - 9	10 - 14	15 - 19	20 - 24	25 - 29	30 - 34	35 - 39	40 - 44	45 - 49	50 - 54	55 - 59	60 - 64	65 - 69	70 - 74	75+	Total	Female Headed
(1)	(2)	(3)	(4)	(5)	(6)	(7)	(8)	(9)	(10)	(11)	(12)	(13)	(14)	(15)	(16)	(17)	(18)	(19)	(20)
Lacumesac	2,857	472	455	362	257	198	192	129	162	122	101	78	61	122	79	26	41	485	57
Male	1,466	255	242	173	142	86	94	64	87	60	47	42	32	64	40	17	21		
Female	1,391	217	213	189	115	112	98	65	75	62	54	36	29	58	39	9	20		
Umacaduac	2,967	475	459	404	246	260	199	123	155	120	82	60	43	187	96	31	27	480	46
Male	1,540	245	222	231	119	131	106	60	84	63	47	35	20	86	59	18	14		
Female	1,427	230	237	173	127	129	93	63	71	57	35	25	23	101	37	13	13		
Uma Naruc	885	143	137	119	73	66	49	19	51	42	48	37	18	38	16	18	11	152	18
Male	458	88	64	55	40	38	32	6	23	18	24	19	9	19	8	11	4		
Female	427	55	73	64	33	28	17	13	28	24	24	18	9	19	8	7	7		
Hohorai	909	170	164	128	63	71	49	28	24	30	36	25	11	46	41	9	14	156	32
Male	433	80	81	59	27	32	24	14	14	14	11	12	7	24	27	1	6		
Female	476	90	83	69	36	39	25	14	10	16	25	13	4	22	14	8	8		
SOIBADA Sub-district	3,030	454	433	532	304	180	166	92	89	125	137	132	77	134	64	43	68	444	68
Male	1,518	232	213	264	166	77	87	45	40	63	68	64	35	74	38	15	37		
Female	1,512	222	220	268	138	103	79	47	49	62	69	68	42	60	26	28	31		
Samoro	480	70	51	115	66	23	17	13	14	22	20	15	8	15	12	8	11	67	14
Male	242	39	24	53	38	11	7	6	7	9	9	8	4	11	6	4	6		
Female	238	31	27	62	28	12	10	7	7	13	11	7	4	4	6	4	5		
Leo Hat	890	100	132	170	96	34	48	32	26	28	50	54	25	39	24	9	23	121	16
Male	454	53	65	88	50	18	23	17	13	18	25	21	14	18	15	2	14		
Female	436	47	67	82	46	16	25	15	13	10	25	33	11	21	9	7	9		

**Table 1.1. Population five years age group by suco, sex, number of households, and number of female headed households**

(Continued)

Timor Leste, District, Sub-district, Suco and Sex	Total	Age																Private Households	
		0 - 4	5 - 9	10 - 14	15 - 19	20 - 24	25 - 29	30 - 34	35 - 39	40 - 44	45 - 49	50 - 54	55 - 59	60 - 64	65 - 69	70 - 74	75+	Total	Female Headed
(1)	(2)	(3)	(4)	(5)	(6)	(7)	(8)	(9)	(10)	(11)	(12)	(13)	(14)	(15)	(16)	(17)	(18)	(19)	(20)
Fatumacerec	736	123	100	114	70	53	46	20	24	28	28	29	25	33	14	9	20	119	18
Male	370	63	46	59	38	22	27	8	12	13	14	18	8	21	8	4	9		
Female	366	60	54	55	32	31	19	12	12	15	14	11	17	12	6	5	11		
Manlala	439	78	68	70	45	26	22	12	12	20	18	16	8	21	8	9	6	60	8
Male	223	40	36	37	23	10	11	6	5	10	10	7	5	12	5	2	4		
Female	216	38	32	33	22	16	11	6	7	10	8	9	3	9	3	7	2		
Manufahi	485	83	82	63	27	44	33	15	13	27	21	18	11	26	6	8	8	77	12
Male	229	37	42	27	17	16	19	8	3	13	10	10	4	12	4	3	4		
Female	256	46	40	36	10	28	14	7	10	14	11	8	7	14	2	5	4		
BARIQUE/ NATARBORA Sub-district	4,768	552	718	609	535	381	253	178	255	190	242	232	153	164	124	81	101	843	110
Male	2,538	292	377	340	329	220	108	97	138	98	123	109	77	74	62	42	52		
Female	2,230	260	341	269	206	161	145	81	117	92	119	123	76	90	62	39	49		
Aubeon	796	91	132	110	72	60	42	32	36	36	53	54	29	22	9	12	6	178	31
Male	401	48	69	61	35	22	22	17	17	24	24	23	17	10	2	7	3		
Female	395	43	63	49	37	38	20	15	19	12	29	31	12	12	7	5	3		
Uma Boco	1,753	191	233	191	283	196	99	74	92	55	69	62	40	62	45	24	37	257	25
Male	1,005	104	128	115	185	132	42	44	55	27	36	30	23	28	24	11	21		
Female	748	87	105	76	98	64	57	30	37	28	33	32	17	34	21	13	16		

**Table 1.1. Population five years age group by suco, sex, number of households, and number of female headed households**

(Continued)

Timor Leste, District, Sub-district, Suco and Sex	Total	Age																Private Households	
		0 - 4	5 - 9	10 - 14	15 - 19	20 - 24	25 - 29	30 - 34	35 - 39	40 - 44	45 - 49	50 - 54	55 - 59	60 - 64	65 - 69	70 - 74	75+	Total	Female Headed
(1)	(2)	(3)	(4)	(5)	(6)	(7)	(8)	(9)	(10)	(11)	(12)	(13)	(14)	(15)	(16)	(17)	(18)	(19)	(20)
Abat Oan	1,046	128	170	156	121	78	58	27	56	38	58	40	36	22	18	14	26	191	31
Male	553	68	92	81	73	43	21	13	25	18	37	24	16	9	9	8	16		
Female	493	60	78	75	48	35	37	14	31	20	21	16	20	13	9	6	10		
Barique	478	62	63	59	37	23	27	11	15	27	27	36	21	20	23	10	17	95	16
Male	232	32	32	31	20	7	16	7	8	11	12	12	12	11	9	6	6		
Female	246	30	31	28	17	16	11	4	7	16	15	24	9	9	14	4	11		
Manehat	695	80	120	93	22	24	27	34	56	34	35	40	27	38	29	21	15	122	7
Male	347	40	56	52	16	16	7	16	33	18	14	20	9	16	18	10	6		
Female	348	40	64	41	6	8	20	18	23	16	21	20	18	22	11	11	9		
LACLUBAR Sub-district	11,682	1,765	1,781	1,677	1,087	674	722	551	582	463	372	283	253	684	450	162	176	1,790	215
Male	5,822	919	893	907	533	326	338	244	296	236	195	143	141	262	234	76	79		
Female	5,860	846	888	770	554	348	384	307	286	227	177	140	112	422	216	86	97		
Orlalan	4,522	629	683	704	528	262	239	230	234	176	122	109	98	189	185	70	64	658	83
Male	2,278	329	360	380	267	123	121	103	108	87	64	57	58	77	91	27	26		
Female	2,244	300	323	324	261	139	118	127	126	89	58	52	40	112	94	43	38		
Funar	1,790	302	277	257	117	91	108	95	91	80	62	41	34	147	48	16	24	291	23
Male	902	156	138	139	65	38	49	49	43	46	34	20	11	70	25	9	10		
Female	888	146	139	118	52	53	59	46	48	34	28	21	23	77	23	7	14		
Manelima	2,468	415	378	305	159	150	192	115	112	110	105	61	49	139	90	47	41	350	40
Male	1,213	211	191	172	76	75	87	45	52	57	52	30	29	52	40	22	22		
Female	1,255	204	187	133	83	75	105	70	60	53	53	31	20	87	50	25	19		

**Table 1.1. Population five years age group by suco, sex, number of households, and number of female headed households**

(Continued)

Timor Leste, District, Sub-district, Suco and Sex	Total	Age																Private Households	
		0 - 4	5 - 9	10 - 14	15 - 19	20 - 24	25 - 29	30 - 34	35 - 39	40 - 44	45 - 49	50 - 54	55 - 59	60 - 64	65 - 69	70 - 74	75+	Total	Female Headed
(1)	(2)	(3)	(4)	(5)	(6)	(7)	(8)	(9)	(10)	(11)	(12)	(13)	(14)	(15)	(16)	(17)	(18)	(19)	(20)
Batara	1,766	229	269	268	208	109	105	76	90	50	50	44	44	123	71	11	19	275	36
Male	859	124	114	138	90	53	48	34	54	22	30	21	27	38	48	8	10		
Female	907	105	155	130	118	56	57	42	36	28	20	23	17	85	23	3	9		
Fatumaquerec	544	82	89	75	38	27	31	15	19	24	17	8	8	47	38	14	12	103	12
Male	280	45	48	38	19	18	14	5	12	15	9	5	4	17	20	8	3		
Female	264	37	41	37	19	9	17	10	7	9	8	3	4	30	18	6	9		
Sanana'In	592	108	85	68	37	35	47	20	36	23	16	20	20	39	18	4	16	113	21
Male	290	54	42	40	16	19	19	8	27	9	6	10	12	8	10	2	8		
Female	302	54	43	28	21	16	28	12	9	14	10	10	8	31	8	2	8		

**Table 1.1. Population five years age group by suco, sex, number of households, and number of female headed households**

Timor Leste, District, Sub-district, Suco and Sex	Total	Age																Private Households	
		0 - 4	5 - 9	10 - 14	15 - 19	20 - 24	25 - 29	30 - 34	35 - 39	40 - 44	45 - 49	50 - 54	55 - 59	60 - 64	65 - 69	70 - 74	75+	Total	Female Headed
(1)	(2)	(3)	(4)	(5)	(6)	(7)	(8)	(9)	(10)	(11)	(12)	(13)	(14)	(15)	(16)	(17)	(18)	(19)	(20)
<b>TIMOR LESTE</b>	1,066,409	153,334	153,108	135,464	16,535	94,427	76,836	51,911	57,508	48,372	38,917	30,084	22,346	37,333	23,106	12,705	14,423	184,652	29,534
Male	544,198	79,169	78,980	70,513	58,754	47,336	38,269	25,805	29,961	25,407	20,430	15,539	11,796	17,419	11,573	6,285	6,962		
Female	522,211	74,165	74,128	64,951	57,781	47,091	38,567	26,106	27,547	22,965	18,487	14,545	10,550	19,914	11,533	6,420	7,461		
<b>OECUSSE District</b>	64,025	10,758	9,417	7,541	5,552	4,583	4,311	3,830	3,545	3,145	2,640	1,918	1,495	2,669	1,378	641	602	13,890	2,559
Male	31,831	5,573	4,852	3,863	2,698	2,062	1,975	1,722	1,777	1,588	1,370	967	768	1,315	705	307	289		
Female	32,194	5,185	4,565	3,678	2,854	2,521	2,336	2,108	1,768	1,557	1,270	951	727	1,354	673	334	313		
<b>PANTE MA-CASAR Sub-district</b>	35,226	5,799	4,892	4,061	3,479	2,902	2,512	2,277	1,943	1,776	1,434	964	675	1,226	679	298	309	7,290	1,405
Male	17,711	3,009	2,561	2,087	1,698	1,361	1,164	1,057	984	912	778	509	342	620	344	138	147		
Female	17,515	2,790	2,331	1,974	1,781	1,541	1,348	1,220	959	864	656	455	333	606	335	160	162		
<b>Nipani</b>	2,042	398	298	208	133	130	152	134	119	102	66	78	49	78	44	28	25	415	155
Male	1,006	201	158	103	71	48	68	67	53	62	27	34	29	40	28	10	7		
Female	1,036	197	140	105	62	82	84	67	66	40	39	44	20	38	16	18	18		
<b>Lifau</b>	2,049	398	308	237	189	133	120	115	122	117	87	59	27	70	38	13	16	434	91
Male	1,045	227	154	128	104	54	54	53	64	52	49	30	11	36	20	6	3		
Female	1,004	171	154	109	85	79	66	62	58	65	38	29	16	34	18	7	13		
<b>Cunha</b>	4,394	673	590	529	351	354	303	284	270	227	189	129	83	215	115	42	40	933	214
Male	2,186	355	305	264	186	156	132	125	146	103	95	68	41	104	66	21	19		
Female	2,208	318	285	265	165	198	171	159	124	124	94	61	42	111	49	21	21		
<b>Costa</b>	13,522	2,101	1,721	1,512	1,796	1,481	1,162	831	694	653	456	292	229	260	156	79	99	2,551	405
Male	6,959	1,061	903	801	854	745	562	426	376	373	264	177	130	123	77	35	52		
Female	6,563	1,040	818	711	942	736	600	405	318	280	192	115	99	137	79	44	47		

**Table 1.1. Population five years age group by suco, sex, number of households, and number of female headed households**

(Continued)

Timor Leste, District, Sub-district, Suco and Sex	Total	Age																Private Households	
		0 - 4	5 - 9	10 - 14	15 - 19	20 - 24	25 - 29	30 - 34	35 - 39	40 - 44	45 - 49	50 - 54	55 - 59	60 - 64	65 - 69	70 - 74	75+	Total	Female Headed
(1)	(2)	(3)	(4)	(5)	(6)	(7)	(8)	(9)	(10)	(11)	(12)	(13)	(14)	(15)	(16)	(17)	(18)	(19)	(20)
Taiboco	5,150	956	802	598	295	269	264	374	308	269	239	155	83	293	139	61	45	1,217	250
Male	2,498	474	430	292	138	117	119	148	153	125	120	80	43	150	57	31	21		
Female	2,652	482	372	306	157	152	145	226	155	144	119	75	40	143	82	30	24		
Lalisuc	2,861	398	360	289	278	234	203	226	157	170	150	109	77	93	48	26	43	627	101
Male	1,456	226	193	154	138	113	92	110	74	87	79	54	30	52	21	11	22		
Female	1,405	172	167	135	140	121	111	116	83	83	71	55	47	41	27	15	21		
Bobocase	1,341	233	228	202	109	69	69	89	64	77	63	35	24	30	30	13	6	273	61
Male	646	131	110	98	49	31	28	35	27	41	35	15	9	11	17	5	4		
Female	695	102	118	104	60	38	41	54	37	36	28	20	15	19	13	8	2		
Naimeco	3,867	642	585	486	328	232	239	224	209	161	184	107	103	187	109	36	35	840	128
Male	1,915	334	308	247	158	97	109	93	91	69	109	51	49	104	58	19	19		
Female	1,952	308	277	239	170	135	130	131	118	92	75	56	54	83	51	17	16		
NITIBE Sub-district	11,366	1,933	1,853	1,400	815	621	710	634	682	577	441	322	320	619	255	96	88	2,609	433
Male	5,660	1,023	952	720	391	265	332	281	325	293	219	147	155	327	137	44	49		
Female	5,706	910	901	680	424	356	378	353	357	284	222	175	165	292	118	52	39		
Usi-Taco	2,125	312	325	277	181	130	128	105	120	96	91	72	75	157	27	20	9	479	70
Male	1,049	164	143	144	88	61	72	42	57	46	49	31	38	85	14	9	6		
Female	1,076	148	182	133	93	69	56	63	63	50	42	41	37	72	13	11	3		
Bene-Ufe	2,607	441	398	290	268	180	184	154	157	134	112	70	53	86	44	23	13	589	80
Male	1,383	260	226	162	133	80	97	78	67	74	57	39	28	43	24	10	5		
Female	1,224	181	172	128	135	100	87	76	90	60	55	31	25	43	20	13	8		

**Table 1.1. Population five years age group by suco, sex, number of households, and number of female headed households**

(Continued)

Timor Leste, District, Sub-district, Suco and Sex	Total	Age																Private Households	
		0 - 4	5 - 9	10 - 14	15 - 19	20 - 24	25 - 29	30 - 34	35 - 39	40 - 44	45 - 49	50 - 54	55 - 59	60 - 64	65 - 69	70 - 74	75+	Total	Female Headed
(1)	(2)	(3)	(4)	(5)	(6)	(7)	(8)	(9)	(10)	(11)	(12)	(13)	(14)	(15)	(16)	(17)	(18)	(19)	(20)
<b>Suni-Ufe</b>	1,638	288	257	194	101	93	116	84	91	100	49	37	33	119	51	8	17	414	83
Male	800	147	136	93	47	39	56	36	42	48	24	19	14	62	26	3	8		
Female	838	141	121	101	54	54	60	48	49	52	25	18	19	57	25	5	9		
<b>Lela-Ufe</b>	3,278	570	578	418	180	145	183	186	204	165	122	93	88	177	97	34	38	724	105
Male	1,614	294	295	211	87	59	68	80	108	85	61	40	40	97	50	16	23		
Female	1,664	276	283	207	93	86	115	106	96	80	61	53	48	80	47	18	15		
<b>Banafi</b>	1,718	322	295	221	85	73	99	105	110	82	67	50	71	80	36	11	11	403	95
Male	814	158	152	110	36	26	39	45	51	40	28	18	35	40	23	6	7		
Female	904	164	143	111	49	47	60	60	59	42	39	32	36	40	13	5	4		
<b>OESILO Sub-district</b>	9,861	1,661	1,522	1,207	715	589	577	491	571	516	458	362	290	427	237	135	103	2,224	382
Male	4,817	840	778	619	343	253	250	201	279	253	229	192	154	191	125	69	41		
Female	5,044	821	744	588	372	336	327	290	292	263	229	170	136	236	112	66	62		
<b>Bobometo</b>	5,562	923	867	676	453	333	331	279	316	265	267	202	180	228	118	71	53	1,213	180
Male	2,737	461	452	340	223	146	144	111	154	130	136	114	94	108	66	36	22		
Female	2,825	462	415	336	230	187	187	168	162	135	131	88	86	120	52	35	31		
<b>Usi-Taqueno</b>	889	154	135	95	42	43	72	43	50	56	39	26	23	56	28	13	14	238	62
Male	419	76	70	48	24	14	29	17	19	28	19	15	11	20	14	8	7		
Female	470	78	65	47	18	29	43	26	31	28	20	11	12	36	14	5	7		
<b>Usi-Tacae</b>	3,410	584	520	436	220	213	174	169	205	195	152	134	87	143	91	51	36	773	140
Male	1,661	303	256	231	96	93	77	73	106	95	74	63	49	63	45	25	12		
Female	1,749	281	264	205	124	120	97	96	99	100	78	71	38	80	46	26	24		

**Table 1.1. Population five years age group by suco, sex, number of households, and number of female headed households**

(Continued)

Timor Leste, District, Sub-district, Suco and Sex	Total	Age																Private Households	
		0 - 4	5 - 9	10 - 14	15 - 19	20 - 24	25 - 29	30 - 34	35 - 39	40 - 44	45 - 49	50 - 54	55 - 59	60 - 64	65 - 69	70 - 74	75+	Total	Female Headed
(1)	(2)	(3)	(4)	(5)	(6)	(7)	(8)	(9)	(10)	(11)	(12)	(13)	(14)	(15)	(16)	(17)	(18)	(19)	(20)
<b>PASSABE Sub-district</b>	7,572	1,365	1,150	873	543	471	512	428	349	276	307	270	210	397	207	112	102	1,767	339
Male	3,643	701	561	437	266	183	229	183	189	130	144	119	117	177	99	56	52		
Female	3,929	664	589	436	277	288	283	245	160	146	163	151	93	220	108	56	50		
<b>Abani</b>	5,953	1,058	887	702	482	383	432	312	256	202	229	214	160	323	162	77	74	1,386	277
Male	2,865	542	432	347	231	148	204	137	144	94	105	93	89	142	77	40	40		
Female	3,088	516	455	355	251	235	228	175	112	108	124	121	71	181	85	37	34		
<b>Malelat</b>	1,619	307	263	171	61	88	80	116	93	74	78	56	50	74	45	35	28	381	62
Male	778	159	129	90	35	35	25	46	45	36	39	26	28	35	22	16	12		
Female	841	148	134	81	26	53	55	70	48	38	39	30	22	39	23	19	16		



**Table 1.1. Population five years age group by suco, sex, number of households, and number of female headed households**

Timor Leste, District, Sub-district, Suco and Sex	Total	Age																Private Households	
		0 - 4	5 - 9	10 - 14	15 - 19	20 - 24	25 - 29	30 - 34	35 - 39	40 - 44	45 - 49	50 - 54	55 - 59	60 - 64	65 - 69	70 - 74	75+	Total	Female Headed
(1)	(2)	(3)	(4)	(5)	(6)	(7)	(8)	(9)	(10)	(11)	(12)	(13)	(14)	(15)	(16)	(17)	(18)	(19)	(20)
<b>TIMOR LESTE</b>	1,066,409	153,334	153,108	135,464	16,535	94,427	76,836	51,911	57,508	48,372	38,917	30,084	22,346	37,333	23,106	12,705	14,423	184,652	29,534
Male	544,198	79,169	78,980	70,513	58,754	47,336	38,269	25,805	29,961	25,407	20,430	15,539	11,796	17,419	11,573	6,285	6,962		
Female	522,211	74,165	74,128	64,951	57,781	47,091	38,567	26,106	27,547	22,965	18,487	14,545	10,550	19,914	11,533	6,420	7,461		
<b>VIQUEQUE District</b>	70,036	10,444	10,760	9,282	6,345	3,956	3,666	3,724	4,330	2,935	2,460	1,876	1,458	3,481	2,505	1,265	1,549	13,807	2,313
Male	34,976	5,478	5,643	4,838	3,099	1,880	1,639	1,779	2,193	1,499	1,221	967	760	1,473	1,195	605	707		
Female	35,060	4,966	5,117	4,444	3,246	2,076	2,027	1,945	2,137	1,436	1,239	909	698	2,008	1,310	660	842		
<b>UATUCARBAU Sub-district</b>	7,212	1,092	1,138	1,036	607	312	319	372	429	307	222	199	143	404	312	154	166	1,499	260
Male	3,523	554	584	504	294	137	137	175	216	154	107	111	77	163	144	81	85		
Female	3,689	538	554	532	313	175	182	197	213	153	115	88	66	241	168	73	81		
<b>Irabin De Baixo</b>	2,531	392	378	368	251	123	135	140	131	107	79	67	53	131	90	38	48	491	64
Male	1,276	208	194	182	131	56	58	73	72	54	32	36	30	58	46	22	24		
Female	1,255	184	184	186	120	67	77	67	59	53	47	31	23	73	44	16	24		
<b>Irabin De Cima</b>	499	76	85	59	30	25	18	23	37	12	23	24	12	30	29	9	7	99	15
Male	214	31	37	23	12	12	7	13	14	6	11	12	5	10	16	3	2		
Female	285	45	48	36	18	13	11	10	23	6	12	12	7	20	13	6	5		
<b>Uani Uma</b>	1,325	185	214	198	109	66	48	81	86	66	41	34	13	76	59	28	21	260	44
Male	652	95	115	98	52	30	22	34	46	31	21	20	6	32	26	17	7		
Female	673	90	99	100	57	36	26	47	40	35	20	14	7	44	33	11	14		
<b>Afaloicai</b>	2,159	326	348	313	160	59	93	96	131	90	64	61	53	117	110	63	75	513	114
Male	1,047	165	179	155	79	19	39	44	64	46	33	33	28	44	43	30	46		
Female	1,112	161	169	158	81	40	54	52	67	44	31	28	25	73	67	33	29		

**Table 1.1. Population five years age group by suco, sex, number of households, and number of female headed households**

(Continued)

Timor Leste, District, Sub-district, Suco and Sex	Total	Age																Private Households	
		0 - 4	5 - 9	10 - 14	15 - 19	20 - 24	25 - 29	30 - 34	35 - 39	40 - 44	45 - 49	50 - 54	55 - 59	60 - 64	65 - 69	70 - 74	75+	Total	Female Headed
(1)	(2)	(3)	(4)	(5)	(6)	(7)	(8)	(9)	(10)	(11)	(12)	(13)	(14)	(15)	(16)	(17)	(18)	(19)	(20)
Bahatata	150	25	25	17	6	9	8	8	13	8	2	2	5	5	12	3	2	31	3
Male	81	13	16	10	2	6	4	3	6	4	-	1	3	3	7	2	1		
Female	69	12	9	7	4	3	4	5	7	4	2	1	2	2	5	1	1		
Loi Ulu	548	88	88	81	51	30	17	24	31	24	13	11	7	45	12	13	13	105	20
Male	253	42	43	36	18	14	7	8	14	13	10	9	5	16	6	7	5		
Female	295	46	45	45	33	16	10	16	17	11	3	2	2	29	6	6	8		
OSSU Sub-district	15,612	2,293	2,313	2,103	1,450	832	687	739	889	665	638	445	357	766	610	351	474	3,134	631
Male	7,623	1,168	1,236	1,114	686	386	271	320	440	307	296	212	173	331	302	160	221		
Female	7,989	1,125	1,077	989	764	446	416	419	449	358	342	233	184	435	308	191	253		
Uaibobo	17	4	5	2	-	1	-	2	2	1	-	-	-	-	-	-	-	4	2
Male	7	2	2	1	-	-	-	1	-	1	-	-	-	-	-	-	-		
Female	10	2	3	1	-	1	-	1	2	-	-	-	-	-	-	-	-		
Builale	2,244	360	297	266	153	137	121	88	146	106	112	77	56	131	87	42	65	390	60
Male	1,113	181	166	143	68	66	39	45	68	53	63	41	28	62	41	20	29		
Female	1,131	179	131	123	85	71	82	43	78	53	49	36	28	69	46	22	36		
Nahareca	1,929	256	297	274	120	89	54	81	130	108	88	61	55	103	116	47	50	490	118
Male	924	137	159	140	52	34	19	35	61	49	31	33	26	45	62	19	22		
Female	1,005	119	138	134	68	55	35	46	69	59	57	28	29	58	54	28	28		
Ossu De Cima	6,220	853	877	879	783	380	276	287	297	250	228	169	151	278	191	140	181	1,162	248
Male	3,031	441	471	455	358	186	104	122	155	112	108	77	69	121	91	73	88		
Female	3,189	412	406	424	425	194	172	165	142	138	120	92	82	157	100	67	93		

**Table 1.1. Population five years age group by suco, sex, number of households, and number of female headed households**

(Continued)

Timor Leste, District, Sub-district, Suco and Sex	Total	Age																Private Households	
		0 - 4	5 - 9	10 - 14	15 - 19	20 - 24	25 - 29	30 - 34	35 - 39	40 - 44	45 - 49	50 - 54	55 - 59	60 - 64	65 - 69	70 - 74	75+	Total	Female Headed
(1)	(2)	(3)	(4)	(5)	(6)	(7)	(8)	(9)	(10)	(11)	(12)	(13)	(14)	(15)	(16)	(17)	(18)	(19)	(20)
<b>Uaigia</b>	1,126	202	161	148	84	52	45	71	62	32	47	27	21	48	45	30	51	243	38
Male	571	107	95	82	36	21	27	33	30	16	22	7	14	23	21	11	26		
Female	555	95	66	66	48	31	18	38	32	16	25	20	7	25	24	19	25		
<b>Ossorua</b>	563	80	94	86	52	17	20	27	36	31	22	16	4	39	23	5	11	108	21
Male	270	41	46	46	28	8	6	8	18	15	11	8	2	18	9	3	3		
Female	293	39	48	40	24	9	14	19	18	16	11	8	2	21	14	2	8		
<b>Loi-Huno</b>	1,576	230	262	201	130	84	97	76	110	69	62	39	24	66	60	34	32	297	42
Male	782	101	146	113	72	39	46	33	60	29	24	21	11	29	32	10	16		
Female	794	129	116	88	58	45	51	43	50	40	38	18	13	37	28	24	16		
<b>Uabubo</b>	852	117	135	119	77	34	28	39	50	30	24	28	23	36	42	32	38	179	39
Male	411	65	67	59	42	14	13	14	20	13	13	10	12	17	18	16	18		
Female	441	52	68	60	35	20	15	25	30	17	11	18	11	19	24	16	20		
<b>Liaruca</b>	1,085	191	185	128	51	38	46	68	56	38	55	28	23	65	46	21	46	261	63
Male	514	93	84	75	30	18	17	29	28	19	24	15	11	16	28	8	19		
Female	571	98	101	53	21	20	29	39	28	19	31	13	12	49	18	13	27		
<b>WATULARI Sub-district</b>	16,972	2,562	2,686	2,298	1,478	820	790	965	1,029	685	558	411	272	962	748	324	384	3,465	585
Male	8,492	1,387	1,390	1,232	704	399	349	450	513	345	295	212	149	381	352	153	181		
Female	8,480	1,175	1,296	1,066	774	421	441	515	516	340	263	199	123	581	396	171	203		
<b>Macadique</b>	3,901	605	620	457	297	219	217	266	221	142	134	100	83	214	186	74	66	812	162
Male	1,930	331	331	234	144	103	96	125	111	77	65	54	44	70	82	36	27		
Female	1,971	274	289	223	153	116	121	141	110	65	69	46	39	144	104	38	39		

**Table 1.1. Population five years age group by suco, sex, number of households, and number of female headed households**

(Continued)

Timor Leste, District, Sub-district, Suco and Sex	Total	Age																Private Households	
		0 - 4	5 - 9	10 - 14	15 - 19	20 - 24	25 - 29	30 - 34	35 - 39	40 - 44	45 - 49	50 - 54	55 - 59	60 - 64	65 - 69	70 - 74	75+	Total	Female Headed
(1)	(2)	(3)	(4)	(5)	(6)	(7)	(8)	(9)	(10)	(11)	(12)	(13)	(14)	(15)	(16)	(17)	(18)	(19)	(20)
<b>Uaitame</b>	2,154	318	350	304	204	117	103	129	145	96	69	44	14	123	71	31	36	427	64
Male	1,081	174	173	166	90	60	49	61	77	50	37	20	7	50	35	15	17		
Female	1,073	144	177	138	114	57	54	68	68	46	32	24	7	73	36	16	19		
<b>Matahoi</b>	3,108	470	473	416	318	145	144	200	208	128	98	79	50	140	110	60	69	627	124
Male	1,529	262	240	206	142	78	55	100	99	73	50	43	25	52	50	25	29		
Female	1,579	208	233	210	176	67	89	100	109	55	48	36	25	88	60	35	40		
<b>Vessoru</b>	1,799	276	289	229	155	71	87	98	101	76	59	34	21	133	76	42	52	367	62
Male	897	136	153	131	70	36	45	42	47	30	38	14	13	57	39	23	23		
Female	902	140	136	98	85	35	42	56	54	46	21	20	8	76	37	19	29		
<b>Babulo</b>	4,531	696	720	682	406	208	176	208	265	177	145	103	67	262	210	93	113	880	121
Male	2,311	376	373	379	209	96	72	93	137	88	79	60	41	107	100	45	56		
Female	2,220	320	347	303	197	112	104	115	128	89	66	43	26	155	110	48	57		
<b>Afaloicai</b>	1,479	197	234	210	98	60	63	64	89	66	53	51	37	90	95	24	48	352	52
Male	744	108	120	116	49	26	32	29	42	27	26	21	19	45	46	9	29		
Female	735	89	114	94	49	34	31	35	47	39	27	30	18	45	49	15	19		
<b>VIQUEQUE Sub-district</b>	24,387	3,662	3,832	3,153	2,299	1,584	1,484	1,404	1,630	1,027	821	621	526	947	618	344	435	4,616	715
Male	12,352	1,913	2,028	1,635	1,156	759	698	710	840	545	422	324	276	421	283	159	183		
Female	12,035	1,749	1,804	1,518	1,143	825	786	694	790	482	399	297	250	526	335	185	252		
<b>Uma Uain Craic</b>	2,787	368	434	394	279	206	197	149	166	121	101	74	56	88	64	39	51	492	74
Male	1,434	182	251	211	130	102	100	80	84	59	58	35	27	44	26	22	23		
Female	1,353	186	183	183	149	104	97	69	82	62	43	39	29	44	38	17	28		

**Table 1.1. Population five years age group by suco, sex, number of households, and number of female headed households**

(Continued)

Timor Leste, District, Sub-district, Suco and Sex	Total	Age																Private Households	
		0 - 4	5 - 9	10 - 14	15 - 19	20 - 24	25 - 29	30 - 34	35 - 39	40 - 44	45 - 49	50 - 54	55 - 59	60 - 64	65 - 69	70 - 74	75+	Total	Female Headed
(1)	(2)	(3)	(4)	(5)	(6)	(7)	(8)	(9)	(10)	(11)	(12)	(13)	(14)	(15)	(16)	(17)	(18)	(19)	(20)
Bahalarauain	2,721	406	433	332	216	156	176	163	184	105	112	77	69	107	87	41	57	556	63
Male	1,433	231	247	175	117	61	81	87	98	62	58	43	37	52	42	13	29		
Female	1,288	175	186	157	99	95	95	76	86	43	54	34	32	55	45	28	28		
Uma Quic	1,678	256	244	219	160	129	93	110	120	77	44	36	41	66	34	18	31	286	41
Male	829	144	110	107	86	49	50	54	63	43	23	18	22	30	13	8	9		
Female	849	112	134	112	74	80	43	56	57	34	21	18	19	36	21	10	22		
Bibileo	4,085	671	670	506	319	208	220	238	303	170	134	102	84	202	128	62	68	811	126
Male	2,094	345	372	275	177	102	95	112	170	86	68	51	40	85	57	32	27		
Female	1,991	326	298	231	142	106	125	126	133	84	66	51	44	117	71	30	41		
Watu Dere	1,455	226	225	186	140	79	100	82	85	62	50	23	20	57	57	23	40	333	71
Male	704	117	104	93	65	41	45	47	48	31	16	12	16	24	21	6	18		
Female	751	109	121	93	75	38	55	35	37	31	34	11	4	33	36	17	22		
Uai Mori	897	164	144	107	69	69	38	37	62	49	27	25	13	33	26	14	20	172	29
Male	451	86	81	53	32	32	18	20	29	22	15	15	7	15	13	5	8		
Female	446	78	63	54	37	37	20	17	33	27	12	10	6	18	13	9	12		
Caraubalo	6,272	858	951	823	872	484	409	387	382	249	172	128	116	166	96	70	109	997	175
Male	3,182	431	479	422	430	271	199	188	200	148	93	66	67	68	46	35	39		
Female	3,090	427	472	401	442	213	210	199	182	101	79	62	49	98	50	35	70		
Uma Uain Leten	1,542	268	245	197	86	86	75	80	105	58	79	43	54	103	27	18	18	352	68
Male	740	140	131	92	40	34	32	40	42	30	35	25	25	46	11	9	8		
Female	802	128	114	105	46	52	43	40	63	28	44	18	29	57	16	9	10		

**Table 1.1. Population five years age group by suco, sex, number of households, and number of female headed households**

(Continued)

Timor Leste, District, Sub-district, Suco and Sex	Total	Age																Private Households	
		0 - 4	5 - 9	10 - 14	15 - 19	20 - 24	25 - 29	30 - 34	35 - 39	40 - 44	45 - 49	50 - 54	55 - 59	60 - 64	65 - 69	70 - 74	75+	Total	Female Headed
(1)	(2)	(3)	(4)	(5)	(6)	(7)	(8)	(9)	(10)	(11)	(12)	(13)	(14)	(15)	(16)	(17)	(18)	(19)	(20)
Maluro	678	114	97	89	48	51	39	38	42	23	20	26	23	33	21	8	6	134	17
Male	343	59	55	48	26	23	13	20	22	14	8	12	13	13	12	2	3		
Female	335	55	42	41	22	28	26	18	20	9	12	14	10	20	9	6	3		
Luca	2,272	331	389	300	110	116	137	120	181	113	82	87	50	92	78	51	35	483	51
Male	1,142	178	198	159	53	44	65	62	84	50	48	47	22	44	42	27	19		
Female	1,130	153	191	141	57	72	72	58	97	63	34	40	28	48	36	24	16		
LACLUTA Sub-district	5,853	835	791	692	511	408	386	244	353	251	221	200	160	402	217	92	90	1,093	122
Male	2,986	456	405	353	259	199	184	124	184	148	101	108	85	177	114	52	37		
Female	2,867	379	386	339	252	209	202	120	169	103	120	92	75	225	103	40	53		
Laline	2,604	356	328	312	232	170	172	94	155	102	95	99	79	206	114	42	48	494	49
Male	1,329	182	172	155	117	82	85	48	83	66	46	53	38	95	58	29	20		
Female	1,275	174	156	157	115	88	87	46	72	36	49	46	41	111	56	13	28		
Uma Tolu	1,334	200	195	169	60	88	88	55	87	67	52	46	35	92	52	26	22	264	41
Male	661	112	90	98	24	37	38	27	46	36	26	21	23	38	26	8	11		
Female	673	88	105	71	36	51	50	28	41	31	26	25	12	54	26	18	11		
Ahic	436	69	47	34	32	33	27	16	19	21	28	16	11	57	13	6	7	100	7
Male	220	41	24	13	14	14	18	7	8	13	12	11	4	29	6	2	4		
Female	216	28	23	21	18	19	9	9	11	8	16	5	7	28	7	4	3		
Dilor	1,479	210	221	177	187	117	99	79	92	61	46	39	35	47	38	18	13	235	25
Male	776	121	119	87	104	66	43	42	47	33	17	23	20	15	24	13	2		
Female	703	89	102	90	83	51	56	37	45	28	29	16	15	32	14	5	11		

**Table 1.2. Population by special age groups, suco and sex**

Timor Leste, District, Sub-district, Suco and Sex	Total	Age				
		0 - 14 (3)	15 - 64 (4)	65+ (5)	17-60 (6)	61+ (7)
(1)	(2)	(3)	(4)	(5)	(6)	(7)
<b>TIMOR LESTE</b>	1,066,409	441,906	574,269	50,234	498,398	77,480
Male	544,198	228,662	290,716	24,820	253,524	37,628
Female	522,211	213,244	283,553	25,414	244,874	39,852
<b>AINARO District</b>	59,175	27,331	29,005	2,839	23,546	5,614
Male	30,183	14,235	14,528	1,420	11,923	2,652
Female	28,992	13,096	14,477	1,419	11,623	2,962
<b>AINARO Sub-district</b>	15,558	7,016	7,791	751	6,304	1,421
Male	8,083	3,739	3,949	395	3,267	657
Female	7,475	3,277	3,842	356	3,037	764
<b>Ainaro</b>	6,937	2,887	3,762	288	3,110	472
Male	3,640	1,523	1,977	140	1,673	208
Female	3,297	1,364	1,785	148	1,437	264
<b>Suro-Craic</b>	1,088	530	475	83	361	163
Male	580	293	244	43	196	72
Female	508	237	231	40	165	91
<b>Soro</b>	1,861	894	872	95	704	173
Male	931	464	412	55	339	77
Female	930	430	460	40	365	96
<b>Manutasi</b>	1,704	797	840	67	660	161
Male	902	441	424	37	345	73
Female	802	356	416	30	315	88
<b>Cassa</b>	2,495	1,181	1,220	94	990	223
Male	1,267	623	597	47	480	110
Female	1,228	558	623	47	510	113
<b>Mau-Ulu</b>	470	231	194	45	160	67
Male	246	129	88	29	74	40
Female	224	102	106	16	86	27
<b>Mau-Nuno</b>	1,003	496	428	79	319	162
Male	517	266	207	44	160	77
Female	486	230	221	35	159	85
<b>HATU-BUILICO Sub-district</b>	11,950	5,914	5,419	617	4,403	1,198
Male	5,978	3,011	2,666	301	2,174	561
Female	5,972	2,903	2,753	316	2,229	637
<b>Mulo</b>	6,274	3,047	2,915	312	2,363	638
Male	3,123	1,568	1,403	152	1,139	286
Female	3,151	1,479	1,512	160	1,224	352

**Table 1.2. Population by special age groups, suco and sex**

(Continued)

Timor Leste, District, Sub-district, Suco and Sex (1)	Total (2)	Age				
		0 - 14 (3)	15 - 64 (4)	65+ (5)	17-60 (6)	61+ (7)
<b>Nuno-Mogue</b>	3,394	1,694	1,524	176	1,215	333
Male	1,701	839	774	88	622	170
Female	1,693	855	750	88	593	163
<b>Mau-Chiga</b>	2,282	1,173	980	129	825	227
Male	1,154	604	489	61	413	105
Female	1,128	569	491	68	412	122
<b>MAUBISSE Sub-district</b>	22,022	10,256	10,823	943	8,758	2,000
Male	11,188	5,284	5,435	469	4,408	975
Female	10,834	4,972	5,388	474	4,350	1,025
<b>Maubisse</b>	6,184	2,807	3,108	269	2,532	509
Male	3,186	1,469	1,570	147	1,280	265
Female	2,998	1,338	1,538	122	1,252	244
<b>Manelobas</b>	1,148	529	592	27	506	71
Male	575	265	297	13	252	40
Female	573	264	295	14	254	31
<b>Manetu</b>	2,413	1,121	1,177	115	999	191
Male	1,213	574	580	59	477	105
Female	1,200	547	597	56	522	86
<b>Aitutu</b>	4,539	2,192	2,141	206	1,771	388
Male	2,301	1,141	1,073	87	887	167
Female	2,238	1,051	1,068	119	884	221
<b>Edi</b>	1,482	690	746	46	621	108
Male	763	357	383	23	325	51
Female	719	333	363	23	296	57
<b>Maulau</b>	2,985	1,411	1,443	131	1,092	350
Male	1,523	724	733	66	565	171
Female	1,462	687	710	65	527	179
<b>Horai-Quic</b>	1,775	833	866	76	706	147
Male	862	401	423	38	350	66
Female	913	432	443	38	356	81



**Table 1.2. Population by special age groups, suco and sex**

(Continued)

Timor Leste, District, Sub-district, Suco and Sex	Total	Age				
		0 - 14 (3)	15 - 64 (4)	65+ (5)	17-60 (6)	61+ (7)
(1)	(2)					
<b>Suco Liurai</b>	660	290	329	41	262	82
Male	337	154	165	18	136	35
Female	323	136	164	23	126	47
<b>Fatu-Besi</b>	836	383	421	32	269	154
Male	428	199	211	18	136	75
Female	408	184	210	14	133	79
<b>HATU-UDO Sub-district</b>	9,645	4,145	4,972	528	4,081	995
Male	4,934	2,201	2,478	255	2,074	459
Female	4,711	1,944	2,494	273	2,007	536
<b>Leolima</b>	5,522	2,370	2,819	333	2,266	621
Male	2,788	1,244	1,379	165	1,138	281
Female	2,734	1,126	1,440	168	1,128	340
<b>Foho-Ai-Lico</b>	4,123	1,775	2,153	195	1,815	374
Male	2,146	957	1,099	90	936	178
Female	1,977	818	1,054	105	879	196
<b>AILLEU District</b>	44,325	19,023	23,522	1,780	20,000	2,984
Male	22,902	9,821	12,099	982	10,264	1,599
Female	21,423	9,202	11,423	798	9,736	1,385

**Table 1.2. Population by special age groups, suco and sex**

Timor Leste, District, Sub-district, Suco and Sex (1)	Total (2)	Age				
		0 - 14 (3)	15 - 64 (4)	65+ (5)	17-60 (6)	61+ (7)
<b>AILEU VILA Sub-district</b>	<b>20,830</b>	<b>8,542</b>	<b>11,496</b>	<b>792</b>	<b>9,871</b>	<b>1,262</b>
Male	10,862	4,516	5,910	436	5,099	670
Female	9,968	4,026	5,586	356	4,772	592
<b>Aisirimou</b>	<b>2,192</b>	<b>847</b>	<b>1,279</b>	<b>66</b>	<b>1,104</b>	<b>105</b>
Male	1,080	420	628	32	558	45
Female	1,112	427	651	34	546	60
<b>Bandudato</b>	<b>1,426</b>	<b>574</b>	<b>797</b>	<b>55</b>	<b>687</b>	<b>92</b>
Male	738	307	404	27	342	41
Female	688	267	393	28	345	51
<b>Fahiria</b>	<b>854</b>	<b>348</b>	<b>463</b>	<b>43</b>	<b>389</b>	<b>74</b>
Male	479	204	245	30	205	47
Female	375	144	218	13	184	27
<b>Fatubosa</b>	<b>1,750</b>	<b>760</b>	<b>883</b>	<b>107</b>	<b>743</b>	<b>148</b>
Male	908	400	445	63	371	84
Female	842	360	438	44	372	64
<b>Lahae</b>	<b>1,061</b>	<b>443</b>	<b>554</b>	<b>64</b>	<b>438</b>	<b>121</b>
Male	535	226	271	38	213	69
Female	526	217	283	26	225	52
<b>Lausi</b>	<b>665</b>	<b>301</b>	<b>334</b>	<b>30</b>	<b>279</b>	<b>53</b>
Male	342	167	161	14	134	28
Female	323	134	173	16	145	25
<b>Hoholau</b>	<b>766</b>	<b>369</b>	<b>367</b>	<b>30</b>	<b>323</b>	<b>44</b>
Male	409	200	193	16	165	25
Female	357	169	174	14	158	19
<b>Seloi Malere</b>	<b>3,576</b>	<b>1,230</b>	<b>2,286</b>	<b>60</b>	<b>2,046</b>	<b>98</b>
Male	1,898	649	1,220	29	1,113	50
Female	1,678	581	1,066	31	933	48
<b>Seloi Craic</b>	<b>3,328</b>	<b>1,504</b>	<b>1,706</b>	<b>118</b>	<b>1,424</b>	<b>202</b>
Male	1,761	812	881	68	733	105
Female	1,567	692	825	50	691	97
<b>Saboria</b>	<b>713</b>	<b>281</b>	<b>387</b>	<b>45</b>	<b>338</b>	<b>60</b>
Male	380	153	198	29	173	34
Female	333	128	189	16	165	26
<b>Suco Liurai</b>	<b>4,499</b>	<b>1,885</b>	<b>2,440</b>	<b>174</b>	<b>2,100</b>	<b>265</b>
Male	2,332	978	1,264	90	1,092	142
Female	2,167	907	1,176	84	1,008	123

**Table 1.2. Population by special age groups, suco and sex**

(Continued)

Timor Leste, District, Sub-district, Suco and Sex	Total	Age				
		0 - 14 (3)	15 - 64 (4)	65+ (5)	17-60 (6)	61+ (7)
(1)	(2)					
<b>LIQUIDOE Sub-district</b>	6,267	2,736	3,250	281	2,623	580
Male	3,254	1,423	1,667	164	1,333	308
Female	3,013	1,313	1,583	117	1,290	272
<b>Namoleso</b>	1,092	455	579	58	450	133
Male	558	242	282	34	221	68
Female	534	213	297	24	229	65
<b>Acubilitoho</b>	899	363	505	31	414	76
Male	480	190	274	16	224	40
Female	419	173	231	15	190	36
<b>Betulau</b>	442	224	196	22	163	33
Male	237	122	101	14	80	20
Female	205	102	95	8	83	13
<b>Faturilau</b>	677	342	317	18	265	39
Male	359	180	172	7	142	20
Female	318	162	145	11	123	19
<b>Bereleu</b>	1,044	472	527	45	444	69
Male	540	240	273	27	230	39
Female	504	232	254	18	214	30
<b>Fahisoi</b>	1,673	714	879	80	682	185
Male	846	366	434	46	331	93
Female	827	348	445	34	351	92
<b>Manucasa</b>	440	166	247	27	205	45
Male	234	83	131	20	105	28
Female	206	83	116	7	100	17
<b>REMEXIO Sub-district</b>	10,055	4,536	5,101	418	4,311	711
Male	5,093	2,266	2,606	221	2,178	385
Female	4,962	2,270	2,495	197	2,133	326
<b>Acumau</b>	2,375	984	1,314	77	1,108	122
Male	1,225	499	690	36	591	60
Female	1,150	485	624	41	517	62
<b>Tulataqueo</b>	2,020	922	1,021	77	873	158
Male	1,010	467	505	38	421	81
Female	1,010	455	516	39	452	77
<b>Suco-Liurai</b>	365	194	155	16	140	25
Male	184	91	83	10	73	16
Female	181	103	72	6	67	9

**Table 1.2. Population by special age groups, suco and sex**

(Continued)

Timor Leste, District, Sub-district, Suco and Sex (1)	Total (2)	Age				
		0 - 14 (3)	15 - 64 (4)	65+ (5)	17-60 (6)	61+ (7)
<b>Faturasa</b>	1,053	463	531	59	451	88
Male	525	230	265	30	217	49
Female	528	233	266	29	234	39
<b>Fadabloco</b>	1,642	751	821	70	697	112
Male	866	393	433	40	360	63
Female	776	358	388	30	337	49
<b>Maumeta</b>	493	222	247	24	210	45
Male	250	113	125	12	101	27
Female	243	109	122	12	109	18
<b>Hautoho</b>	924	443	434	47	366	68
Male	463	214	222	27	181	41
Female	461	229	212	20	185	27
<b>Fahisoi</b>	1,183	557	578	48	466	93
Male	570	259	283	28	234	48
Female	613	298	295	20	232	45
<b>LAULARA Sub-district</b>	7,173	3,209	3,675	289	3,195	431
Male	3,693	1,616	1,916	161	1,654	236
Female	3,480	1,593	1,759	128	1,541	195
<b>Cotolau</b>	1,342	588	700	54	630	71
Male	668	287	354	27	321	34
Female	674	301	346	27	309	37
<b>Talitu</b>	2,471	1,092	1,299	80	1,120	139
Male	1,296	565	683	48	579	83
Female	1,175	527	616	32	541	56
<b>Madabeno</b>	1,510	692	742	76	639	110
Male	750	335	377	38	324	57
Female	760	357	365	38	315	53
<b>Tohumeta</b>	694	313	357	24	311	35
Male	361	163	181	17	156	22
Female	333	150	176	7	155	13
<b>Fatisi</b>	1,156	524	577	55	495	76
Male	618	266	321	31	274	40
Female	538	258	256	24	221	36

**Table 1.2. Population by special age groups, suco and sex**

Timor Leste, District, Sub-district, Suco and Sex (1)	Total (2)	Age				
		0 - 14 (3)	15 - 64 (4)	65+ (5)	17-60 (6)	61+ (7)
<b>BAUCAU District</b>	111,694	46,936	57,271	7,487	48,556	10,834
Male	56,374	24,383	28,367	3,624	24,063	5,184
Female	55,320	22,553	28,904	3,863	24,493	5,650
<b>BAUCAU Sub-district</b>	46,500	18,671	25,317	2,512	21,850	3,648
Male	23,863	9,735	12,892	1,236	11,175	1,767
Female	22,637	8,936	12,425	1,276	10,675	1,881
<b>Bahu</b>	5,188	2,039	2,891	258	2,482	389
Male	2,572	1,040	1,405	127	1,207	189
Female	2,616	999	1,486	131	1,275	200
<b>Bucoli</b>	2,179	977	1,090	112	935	164
Male	1,128	496	576	56	493	83
Female	1,051	481	514	56	442	81
<b>Buruma</b>	15,664	6,201	8,912	551	7,792	785
Male	7,944	3,218	4,464	262	3,937	372
Female	7,720	2,983	4,448	289	3,855	413
<b>Buibau</b>	3,708	1,576	1,913	219	1,642	316
Male	1,903	840	951	112	820	154
Female	1,805	736	962	107	822	162
<b>Wailili</b>	3,519	1,477	1,724	318	1,475	440
Male	1,816	794	872	150	734	212
Female	1,703	683	852	168	741	228
<b>Samalari</b>	1,534	618	790	126	678	190
Male	788	347	381	60	325	90
Female	746	271	409	66	353	100
<b>Gariuai</b>	4,518	1,732	2,444	342	2,058	472
Male	2,388	894	1,329	165	1,122	226
Female	2,130	838	1,115	177	936	246
<b>Triloca</b>	2,442	964	1,345	133	1,185	187
Male	1,338	516	750	72	662	97
Female	1,104	448	595	61	523	90
<b>Trilolo</b>	2,815	1,056	1,621	138	1,438	200
Male	1,478	549	863	66	781	89
Female	1,337	507	758	72	657	111
<b>Seical</b>	1,876	764	988	124	815	206
Male	967	399	506	62	424	102
Female	909	365	482	62	391	104

**Table 1.2. Population by special age groups, suco and sex**

(Continued)

Timor Leste, District, Sub-district, Suco and Sex	Total	Age				
		0 - 14 (3)	15 - 64 (4)	65+ (5)	17-60 (6)	61+ (7)
(1)	(2)	(3)	(4)	(5)	(6)	(7)
<b>Caibada</b>	3,057	1,267	1,599	191	1,350	299
Male	1,541	642	795	104	670	153
Female	1,516	625	804	87	680	146
<b>LAGA Sub-district</b>	14,432	6,263	7,056	1,113	5,902	1,555
Male	7,176	3,264	3,396	516	2,858	734
Female	7,256	2,999	3,660	597	3,044	821
<b>Atelari</b>	1,799	846	804	149	678	193
Male	917	460	389	68	327	90
Female	882	386	415	81	351	103
<b>Tequino Mata</b>	2,456	1,049	1,244	163	1,058	239
Male	1,233	553	596	84	502	125
Female	1,223	496	648	79	556	114
<b>Soba</b>	1,479	609	800	70	652	96
Male	678	273	372	33	310	48
Female	801	336	428	37	342	48
<b>Samalari</b>	1,782	751	885	146	736	196
Male	891	400	430	61	356	88
Female	891	351	455	85	380	108
<b>Sagadati</b>	2,501	1,069	1,205	227	988	326
Male	1,242	559	572	111	471	159
Female	1,259	510	633	116	517	167
<b>Numira</b>	1,776	760	885	131	755	178
Male	902	397	447	58	385	80
Female	874	363	438	73	370	98
<b>Libagua</b>	943	396	458	89	369	134
Male	463	197	225	41	183	65
Female	480	199	233	48	186	69
<b>Saelari</b>	1,696	783	775	138	666	193
Male	850	425	365	60	324	79
Female	846	358	410	78	342	114
<b>QUELJCAI Sub-district</b>	16,747	7,212	8,132	1,403	6,672	2,091
Male	8,263	3,765	3,826	672	3,066	1,007
Female	8,484	3,447	4,306	731	3,606	1,084
<b>Bagua</b>	1,057	467	525	65	411	96
Male	615	305	286	24	210	36
Female	442	162	239	41	201	60

**Table 1.2. Population by special age groups, suco and sex**

(Continued)

Timor Leste, District, Sub-district, Suco and Sex (1)	Total (2)	Age				
		0 - 14 (3)	15 - 64 (4)	65+ (5)	17-60 (6)	61+ (7)
<b>Locoliu</b>	1,266	560	592	114	487	158
Male	583	264	267	52	213	72
Female	683	296	325	62	274	86
<b>Letemuno</b>	1,485	657	710	118	575	193
Male	723	334	330	59	253	95
Female	762	323	380	59	322	98
<b>Waitame</b>	2,070	875	1,033	162	882	211
Male	990	428	489	73	416	97
Female	1,080	447	544	89	466	114
<b>Macalaco</b>	950	400	489	61	394	111
Male	464	197	241	26	197	47
Female	486	203	248	35	197	64
<b>Bualale</b>	711	308	336	67	285	98
Male	342	157	147	38	124	51
Female	369	151	189	29	161	47
<b>Lelalai</b>	1,333	586	598	149	488	209
Male	656	314	273	69	222	98
Female	677	272	325	80	266	111
<b>Abo</b>	774	320	377	77	316	109
Male	374	168	168	38	139	52
Female	400	152	209	39	177	57
<b>Guruça</b>	1,416	650	669	97	548	172
Male	696	332	319	45	249	87
Female	720	318	350	52	299	85
<b>Afaça</b>	1,510	653	739	118	576	195
Male	748	337	351	60	268	95
Female	762	316	388	58	308	100
<b>Laisorolai De Sima</b>	1,695	689	831	175	671	243
Male	831	382	369	80	289	117
Female	864	307	462	95	382	126
<b>Laisorolai De Baixo</b>	671	282	322	67	274	87
Male	336	157	149	30	129	38
Female	335	125	173	37	145	49
<b>Maturo</b>	341	132	180	29	141	48
Male	166	74	78	14	53	27
Female	175	58	102	15	88	21

**Table 1.2. Population by special age groups, suco and sex**

(Continued)

Timor Leste, District, Sub-district, Suco and Sex (1)	Total (2)	Age				
		0 - 14 (3)	15 - 64 (4)	65+ (5)	17-60 (6)	61+ (7)
<b>Namanei</b>	836	373	409	54	357	80
Male	427	200	196	31	172	43
Female	409	173	213	23	185	37
<b>Abafala</b>	632	260	322	50	267	81
Male	312	116	163	33	132	52
Female	320	144	159	17	135	29
<b>BAGUIA Sub-district</b>	9,465	4,168	4,460	837	3,758	1,121
Male	4,629	2,111	2,112	406	1,767	532
Female	4,836	2,057	2,348	431	1,991	589
<b>Afaloicai</b>	747	321	334	92	281	114
Male	356	160	157	39	130	47
Female	391	161	177	53	151	67
<b>Alaua Craic</b>	1,080	426	560	94	457	125
Male	535	226	261	48	216	59
Female	545	200	299	46	241	66
<b>Alaua Leten</b>	1,000	442	473	85	401	112
Male	483	222	225	36	191	47
Female	517	220	248	49	210	65
<b>Haeconi</b>	1,773	766	864	143	738	187
Male	891	409	407	75	347	94
Female	882	357	457	68	391	93
<b>Ossu-Huna</b>	536	233	238	65	197	85
Male	275	129	113	33	97	40
Female	261	104	125	32	100	45
<b>Lari Sula</b>	902	373	470	59	414	80
Male	434	179	232	23	203	33
Female	468	194	238	36	211	47
<b>Samalari</b>	1,185	558	530	97	438	135
Male	577	275	249	53	205	71
Female	608	283	281	44	233	64
<b>Defa Uassi</b>	730	327	342	61	292	86
Male	323	145	150	28	126	36
Female	407	182	192	33	166	50
<b>Lavateri</b>	1,153	555	482	116	400	161
Male	581	294	229	58	182	84
Female	572	261	253	58	218	77



**Table 1.2. Population by special age groups, suco and sex**

(Continued)

Timor Leste, District, Sub-district, Suco and Sex (1)	Total (2)	Age				
		0 - 14 (3)	15 - 64 (4)	65+ (5)	17-60 (6)	61+ (7)
<b>Uacala</b>	359	167	167	25	140	36
Male	174	72	89	13	70	21
Female	185	95	78	12	70	15
<b>VEMASE Sub-district</b>	9,008	3,887	4,581	540	3,946	777
Male	4,626	2,022	2,345	259	2,049	355
Female	4,382	1,865	2,236	281	1,897	422
<b>Vemase</b>	4,679	1,934	2,497	248	2,163	351
Male	2,369	972	1,282	115	1,141	152
Female	2,310	962	1,215	133	1,022	199
<b>Ostico</b>	1,240	567	599	74	511	105
Male	656	309	311	36	265	48
Female	584	258	288	38	246	57
<b>Ossoala</b>	665	290	330	45	294	64
Male	359	166	170	23	153	30
Female	306	124	160	22	141	34
<b>Loitubo</b>	1,146	505	552	89	474	118
Male	599	271	287	41	241	57
Female	547	234	265	48	233	61
<b>Uaigae</b>	366	171	169	26	139	44
Male	189	93	84	12	70	20
Female	177	78	85	14	69	24
<b>Uatu-Lari</b>	858	390	415	53	349	88
Male	427	196	203	28	172	44
Female	431	194	212	25	177	44
<b>Caicua</b>	54	30	19	5	16	7
Male	27	15	8	4	7	4
Female	27	15	11	1	9	3
<b>VENILALE Sub-district</b>	15,542	6,735	7,725	1,082	6,428	1,642
Male	7,817	3,486	3,796	535	3,148	789
Female	7,725	3,249	3,929	547	3,280	853
<b>Bada Ho'O</b>	1,549	636	794	119	661	189
Male	798	345	385	68	331	93
Female	751	291	409	51	330	96
<b>Baha Mori</b>	2,174	892	1,133	149	964	227
Male	1,126	487	569	70	484	104
Female	1,048	405	564	79	480	123

**Table 1.2. Population by special age groups, suco and sex**

(Continued)

Timor Leste, District, Sub-district, Suco and Sex	Total	Age				
		0 - 14	15 - 64	65+	61+	
(1)	(2)	(3)	(4)	(5)	(6)	(7)
<b>Uailaha</b>	2,098	907	1,033	158	872	214
Male	1,025	452	494	79	413	106
Female	1,073	455	539	79	459	108
<b>Uaiolo</b>	1,076	484	476	116	385	181
Male	539	250	235	54	186	88
Female	537	234	241	62	199	93
<b>Uma Ana Ico</b>	1,029	451	508	70	420	95
Male	530	228	268	34	227	43
Female	499	223	240	36	193	52
<b>Uma Ana Ulo</b>	2,609	1,165	1,259	185	1,040	294
Male	1,333	589	656	88	556	134
Female	1,276	576	603	97	484	160
<b>Fatulia</b>	2,505	1,119	1,251	135	1,067	229
Male	1,265	578	615	72	517	120
Female	1,240	541	636	63	550	109
<b>Uataco</b>	2,502	1,081	1,271	150	1,019	213
Male	1,201	557	574	70	434	101
Female	1,301	524	697	80	585	112

**Table 1.2. Population by special age groups, suco and sex**

Timor Leste, District, Sub-district, Suco and Sex	Total	Age				
		0 - 14 (3)	15 - 64 (4)	65+ (5)	17-60 (6)	61+ (7)
(1)	(2)					
<b>BOBONARO District</b>	92,049	38,493	47,969	5,587	41,175	8,302
Male	45,915	19,795	23,311	2,809	19,941	4,127
Female	46,134	18,698	24,658	2,778	21,234	4,175
<b>MALIANA Sub-district</b>	25,234	9,830	14,381	1,023	12,612	1,512
Male	12,778	5,021	7,263	494	6,384	732
Female	12,456	4,809	7,118	529	6,228	780
<b>Lahomea</b>	3,086	1,185	1,782	119	1,575	163
Male	1,535	595	880	60	796	77
Female	1,551	590	902	59	779	86
<b>Raifun</b>	2,011	797	1,135	79	974	121
Male	1,009	392	578	39	498	56
Female	1,002	405	557	40	476	65
<b>Ritabou</b>	5,441	2,126	3,031	284	2,641	396
Male	2,859	1,088	1,635	136	1,413	195
Female	2,582	1,038	1,396	148	1,228	201
<b>Odomau</b>	3,831	1,428	2,291	112	2,038	180
Male	2,011	754	1,202	55	1,063	93
Female	1,820	674	1,089	57	975	87
<b>Holsa</b>	5,520	2,088	3,249	183	2,818	284
Male	2,689	1,036	1,580	73	1,385	117
Female	2,831	1,052	1,669	110	1,433	167
<b>Tapo/Memo</b>	4,238	1,773	2,271	194	2,013	289
Male	2,147	927	1,112	108	989	156
Female	2,091	846	1,159	86	1,024	133
<b>Saburai</b>	1,107	433	622	52	553	79
Male	528	229	276	23	240	38
Female	579	204	346	29	313	41
<b>CAILACO Sub-district</b>	9,957	4,273	5,070	614	4,332	888
Male	4,894	2,200	2,353	341	1,997	467
Female	5,063	2,073	2,717	273	2,335	421
<b>Raiheu</b>	744	319	359	66	312	93
Male	376	176	163	37	138	51
Female	368	143	196	29	174	42
<b>Goulolo</b>	682	286	335	61	286	87
Male	345	155	158	32	137	42
Female	337	131	177	29	149	45

**Table 1.2. Population by special age groups, suco and sex**

(Continued)

Timor Leste, District, Sub-district, Suco and Sex (1)	Total (2)	Age				
		0 - 14 (3)	15 - 64 (4)	65+ (5)	17-60 (6)	61+ (7)
Meligo	2,620	1,125	1,331	164	1,148	224
Male	1,281	575	628	78	534	110
Female	1,339	550	703	86	614	114
Atudara	1,370	629	645	96	542	129
Male	674	327	290	57	241	71
Female	696	302	355	39	301	58
Purugoa	2,176	955	1,124	97	972	147
Male	1,102	483	557	62	474	85
Female	1,074	472	567	35	498	62
Dau Udo	374	150	200	24	176	33
Male	187	85	90	12	82	17
Female	187	65	110	12	94	16
Gueno Lai	348	139	179	30	155	44
Male	166	69	83	14	71	18
Female	182	70	96	16	84	26
Manapa	1,643	670	897	76	741	131
Male	763	330	384	49	320	73
Female	880	340	513	27	421	58
BALIBO Sub-district	14,851	6,153	7,817	881	6,752	1,375
Male	7,502	3,145	3,918	439	3,366	682
Female	7,349	3,008	3,899	442	3,386	693
Balibo Vila	3,892	1,593	2,065	234	1,742	328
Male	1,875	768	991	116	830	165
Female	2,017	825	1,074	118	912	163
Leohitu	3,288	1,428	1,657	203	1,415	334
Male	1,669	742	826	101	703	163
Female	1,619	686	831	102	712	171
Cowa	1,570	618	810	142	678	232
Male	793	329	397	67	329	111
Female	777	289	413	75	349	121
Leolima 1	1,791	719	958	114	837	178
Male	897	377	462	58	405	87
Female	894	342	496	56	432	91

**Table 1.2. Population by special age groups, suco and sex**

(Continued)

Timor Leste, District, Sub-district, Suco and Sex	Total	Age				
		0 - 14 (3)	15 - 64 (4)	65+ (5)	17-60 (6)	61+ (7)
(1)	(2)					
Sanirin	1,931	830	1,016	85	906	140
Male	996	427	526	43	469	69
Female	935	403	490	42	437	71
Batugade	2,379	965	1,311	103	1,174	163
Male	1,272	502	716	54	630	87
Female	1,107	463	595	49	544	76
ATABAE Sub-district	11,024	4,975	5,486	563	4,688	847
Male	5,634	2,634	2,723	277	2,311	431
Female	5,390	2,341	2,763	286	2,377	416
Aidabaleten	5,809	2,517	3,062	230	2,580	339
Male	3,009	1,334	1,560	115	1,308	177
Female	2,800	1,183	1,502	115	1,272	162
Atabae	1,675	786	786	103	686	160
Male	877	438	387	52	331	86
Female	798	348	399	51	355	74
Rairobo	1,588	756	734	98	643	150
Male	792	386	356	50	313	77
Female	796	370	378	48	330	73
Hataz	1,952	916	904	132	779	198
Male	956	476	420	60	359	91
Female	996	440	484	72	420	107
LOLOTOE Sub-district	7,129	2,925	3,729	475	3,137	804
Male	3,456	1,491	1,712	253	1,419	426
Female	3,673	1,434	2,017	222	1,718	378
Opa	1,364	511	771	82	623	136
Male	627	255	329	43	267	73
Female	737	256	442	39	356	63
Lupal	1,274	544	623	107	521	162
Male	626	269	303	54	253	83
Female	648	275	320	53	268	79
Guda	958	394	490	74	415	119
Male	462	193	230	39	187	66
Female	496	201	260	35	228	53
Deudet	811	316	435	60	359	97
Male	403	157	211	35	171	52
Female	408	159	224	25	188	45

**Table 1.2. Population by special age groups, suco and sex**

(Continued)

	Timor Leste, District, Sub-district, Suco and Sex (1)	Total (2)	Age				
			0 - 14 (3)	15 - 64 (4)	65+ (5)	17-60 (6)	61+ (7)
<b>Lebos</b>		916	397	462	57	412	91
Male		450	212	208	30	183	45
Female		466	185	254	27	229	46
<b>Lontas</b>		608	257	326	25	288	53
Male		288	128	147	13	124	29
Female		320	129	179	12	164	24
<b>Gildapil</b>		1,198	506	622	70	519	146
Male		600	277	284	39	234	78
Female		598	229	338	31	285	68
<b>BOBONARO Sub-district</b>		23,854	10,337	11,486	2,031	9,654	2,876
Male		11,651	5,304	5,342	1,005	4,464	1,389
Female		12,203	5,033	6,144	1,026	5,190	1,487
<b>Ai-Assa</b>		1,651	721	778	152	648	210
Male		817	397	343	77	276	102
Female		834	324	435	75	372	108
<b>Atu-Aben</b>		827	371	372	84	325	105
Male		409	194	173	42	151	49
Female		418	177	199	42	174	56
<b>Bobonaro</b>		1,532	565	836	131	682	191
Male		746	279	398	69	329	92
Female		786	286	438	62	353	99
<b>Carabau</b>		2,620	1,211	1,225	184	1,041	261
Male		1,261	584	590	87	493	123
Female		1,359	627	635	97	548	138
<b>Colimau</b>		1,357	593	663	101	546	145
Male		706	311	335	60	278	84
Female		651	282	328	41	268	61
<b>Cotabot</b>		571	238	282	51	235	76
Male		289	118	140	31	118	42
Female		282	120	142	20	117	34
<b>Lourba</b>		1,759	744	867	148	722	210
Male		898	405	413	80	336	114
Female		861	339	454	68	386	96
<b>Lour 1</b>		975	395	442	138	347	210
Male		483	207	216	60	173	92
Female		492	188	226	78	174	118

**Table 1.2. Population by special age groups, suco and sex**

(Continued)

Timor Leste, District, Sub-district, Suco and Sex (1)	Total (2)	Age				
		0 - 14 (3)	15 - 64 (4)	65+ (5)	17-60 (6)	61+ (7)
Leber	1,454	636	743	75	629	121
Male	684	322	324	38	278	58
Female	770	314	419	37	351	63
Malilait	1,419	581	713	125	597	167
Male	685	284	341	60	276	80
Female	734	297	372	65	321	87
Molop	1,545	701	735	109	628	171
Male	736	353	338	45	292	73
Female	809	348	397	64	336	98
Male-Ubu	2,063	919	987	157	826	226
Male	1,028	464	478	86	396	123
Female	1,035	455	509	71	430	103
Oe-Leu	947	446	432	69	357	123
Male	421	222	163	36	131	59
Female	526	224	269	33	226	64
Soilesu	1,322	597	594	131	506	162
Male	656	319	273	64	230	78
Female	666	278	321	67	276	84
Sibuni	980	422	456	102	389	150
Male	469	218	201	50	173	68
Female	511	204	255	52	216	82
Tapo	610	236	284	90	242	110
Male	274	129	117	28	100	35
Female	336	107	167	62	142	75
Tebabui	1,029	445	528	56	450	86
Male	522	226	265	31	230	44
Female	507	219	263	25	220	42
Ilat-Laun	1,193	516	549	128	484	152
Male	567	272	234	61	204	73
Female	626	244	315	67	280	79

**Table 1.2. Population by special age groups, suco and sex**

Timor Leste, District, Sub-district, Suco and Sex	Total	Age				
		0 - 14 (3)	15 - 64 (4)	65+ (5)	17-60 (6)	61+ (7)
(1)	(2)					
<b>COVALIMA District</b>	59,455	24,931	31,225	3,299	26,189	5,377
Male	29,982	12,916	15,410	1,656	12,955	2,608
Female	29,473	12,015	15,815	1,643	13,234	2,769
<b>FATULULIC Sub-district</b>	1,894	868	882	144	728	220
Male	910	427	411	72	332	111
Female	984	441	471	72	396	109
<b>Fatululic</b>	564	243	278	43	224	64
Male	276	125	126	25	100	34
Female	288	118	152	18	124	30
<b>Taroman</b>	1,330	625	604	101	504	156
Male	634	302	285	47	232	77
Female	696	323	319	54	272	79
<b>FATUMEAN Sub-district</b>	3,332	1,595	1,507	230	1,148	479
Male	1,690	845	709	136	526	257
Female	1,642	750	798	94	622	222
<b>Fatumea</b>	638	265	308	65	233	125
Male	306	132	137	37	106	61
Female	332	133	171	28	127	64
<b>Belulik Leten</b>	2,063	1,027	916	120	695	261
Male	1,065	566	431	68	317	136
Female	998	461	485	52	378	125
<b>Nanu</b>	631	303	283	45	220	93
Male	319	147	141	31	103	60
Female	312	156	142	14	117	33
<b>FOROHEM Sub-district</b>	4,092	1,732	2,009	351	1,648	523
Male	2,005	852	975	178	793	254
Female	2,087	880	1,034	173	855	269
<b>Fohoren</b>	1,606	681	822	103	666	153
Male	766	308	419	39	336	63
Female	840	373	403	64	330	90
<b>Lactos</b>	687	300	314	73	263	100
Male	367	174	154	39	120	55
Female	320	126	160	34	143	45
<b>Dato Rua</b>	862	371	403	88	316	140
Male	402	169	189	44	152	65
Female	460	202	214	44	164	75



**Table 1.2. Population by special age groups, suco and sex**

(Continued)

Timor Leste, District, Sub-district, Suco and Sex (1)	Total (2)	Age				
		0 - 14 (3)	15 - 64 (4)	65+ (5)	17-60 (6)	61+ (7)
Dato Tolu	937	380	470	87	403	130
Male	470	201	213	56	185	71
Female	467	179	257	31	218	59
<b>MAUKATAR Sub-district</b>	<b>6,291</b>	<b>2,666</b>	<b>3,226</b>	<b>399</b>	<b>2,696</b>	<b>633</b>
Male	3,180	1,409	1,575	196	1,318	304
Female	3,111	1,257	1,651	203	1,378	329
<b>Holpilat</b>	<b>1,100</b>	<b>483</b>	<b>532</b>	<b>85</b>	<b>424</b>	<b>147</b>
Male	540	254	249	37	200	67
Female	560	229	283	48	224	80
<b>Ogues</b>	<b>1,596</b>	<b>697</b>	<b>820</b>	<b>79</b>	<b>704</b>	<b>131</b>
Male	836	388	405	43	345	71
Female	760	309	415	36	359	60
<b>Matai</b>	<b>2,740</b>	<b>1,101</b>	<b>1,472</b>	<b>167</b>	<b>1,241</b>	<b>262</b>
Male	1,386	575	729	82	619	119
Female	1,354	526	743	85	622	143
<b>Belecasac</b>	<b>855</b>	<b>385</b>	<b>402</b>	<b>68</b>	<b>327</b>	<b>93</b>
Male	418	192	192	34	154	47
Female	437	193	210	34	173	46
<b>SUAI Sub-district</b>	<b>25,164</b>	<b>10,100</b>	<b>13,925</b>	<b>1,139</b>	<b>11,967</b>	<b>1,691</b>
Male	12,790	5,193	7,045	552	6,092	797
Female	12,374	4,907	6,880	587	5,875	894
<b>Beco</b>	<b>3,578</b>	<b>1,669</b>	<b>1,752</b>	<b>157</b>	<b>1,499</b>	<b>240</b>
Male	1,861	890	892	79	758	124
Female	1,717	779	860	78	741	116
<b>Debos</b>	<b>11,444</b>	<b>4,388</b>	<b>6,630</b>	<b>426</b>	<b>5,768</b>	<b>601</b>
Male	5,764	2,179	3,398	187	2,979	261
Female	5,680	2,209	3,232	239	2,789	340
<b>Suai Loro</b>	<b>3,738</b>	<b>1,369</b>	<b>2,153</b>	<b>216</b>	<b>1,881</b>	<b>319</b>
Male	1,892	707	1,081	104	954	145
Female	1,846	662	1,072	112	927	174
<b>Camenasa</b>	<b>3,493</b>	<b>1,444</b>	<b>1,859</b>	<b>190</b>	<b>1,572</b>	<b>286</b>
Male	1,770	750	916	104	781	144
Female	1,723	694	943	86	791	142
<b>Labarai</b>	<b>2,911</b>	<b>1,230</b>	<b>1,531</b>	<b>150</b>	<b>1,247</b>	<b>245</b>
Male	1,503	667	758	78	620	123
Female	1,408	563	773	72	627	122

**Table 1.2. Population by special age groups, suco and sex**

(Continued)

Timor Leste, District, Sub-district, Suco and Sex (1)	Total (2)	Age				
		0 - 14 (3)	15 - 64 (4)	65+ (5)	17-60 (6)	61+ (7)
<b>TILOMAR Sub-district</b>	7,043	3,101	3,555	387	2,969	639
Male	3,565	1,607	1,764	194	1,476	313
Female	3,478	1,494	1,791	193	1,493	326
<b>Foholulic</b>	1,257	553	593	111	492	158
Male	627	284	286	57	235	73
Female	630	269	307	54	257	85
<b>Lalawa</b>	2,065	883	1,053	129	864	214
Male	1,028	449	517	62	420	102
Female	1,037	434	536	67	444	112
<b>Maudemo</b>	2,913	1,310	1,497	106	1,260	200
Male	1,491	696	745	50	634	101
Female	1,422	614	752	56	626	99
<b>Casabauc</b>	808	355	412	41	353	67
Male	419	178	216	25	187	37
Female	389	177	196	16	166	30
<b>ZUMALAI Sub-district</b>	11,639	4,869	6,121	649	5,033	1,192
Male	5,842	2,583	2,931	328	2,418	572
Female	5,797	2,286	3,190	321	2,615	620
<b>Raimea</b>	5,101	2,102	2,746	253	2,286	457
Male	2,509	1,079	1,304	126	1,088	224
Female	2,592	1,023	1,442	127	1,198	233
<b>Zulo</b>	1,700	652	940	108	766	189
Male	856	360	441	55	364	87
Female	844	292	499	53	402	102

**Table 1.2. Population by special age groups, suco and sex**

(Continued)

Timor Leste, District, Sub-district, Suco and Sex (1)	Total (2)	Age				
		0 - 14 (3)	15 - 64 (4)	65+ (5)	17-60 (6)	61+ (7)
Lour	360	147	189	24	154	42
Male	186	83	88	15	73	23
Female	174	64	101	9	81	19
Fatuleto	267	109	126	32	103	48
Male	131	63	55	13	42	20
Female	136	46	71	19	61	28
Mape	308	137	151	20	119	39
Male	155	71	76	8	57	21
Female	153	66	75	12	62	18
Lepo	1,174	567	506	101	417	162
Male	589	308	231	50	188	76
Female	585	259	275	51	229	86
Ucecai	161	71	83	7	66	18
Male	74	29	39	6	32	10
Female	87	42	44	1	34	8
Tashilin	2,568	1,084	1,380	104	1,122	237
Male	1,342	590	697	55	574	111
Female	1,226	494	683	49	548	126

**Table 1.2. Population by special age groups, suco and sex**

Timor Leste, District, Sub-district, Suco and Sex	Total	Age				
		0 - 14 (3)	15 - 64 (4)	65+ (5)	17-60 (6)	61+ (7)
(1)	(2)					
<b>DILI District</b>	234,026	81,579	147,490	4,957	135,285	7,277
Male	124,388	42,353	79,722	2,313	73,697	3,459
Female	109,638	39,226	67,768	2,644	61,588	3,818
<b>VERA CRUZ Sub-district</b>	34,015	11,199	22,073	743	20,233	1,148
Male	17,891	5,826	11,707	358	10,811	557
Female	16,124	5,373	10,366	385	9,422	591
<b>Lahane Ocidental</b>	5,467	1,910	3,426	131	3,107	191
Male	2,858	1,003	1,801	54	1,646	82
Female	2,609	907	1,625	77	1,461	109
<b>Vila Verde</b>	9,554	3,158	6,162	234	5,642	344
Male	4,964	1,666	3,176	122	2,932	176
Female	4,590	1,492	2,986	112	2,710	168
<b>Macarenhas</b>	6,683	2,282	4,272	129	3,913	202
Male	3,479	1,163	2,256	60	2,081	96
Female	3,204	1,119	2,016	69	1,832	106
<b>Caicoli</b>	4,323	1,294	2,962	67	2,730	114
Male	2,318	671	1,615	32	1,496	57
Female	2,005	623	1,347	35	1,234	57
<b>Colmera</b>	3,315	884	2,382	49	2,238	86
Male	1,829	440	1,365	24	1,295	42
Female	1,486	444	1,017	25	943	44
<b>Motael</b>	2,877	907	1,902	68	1,775	93
Male	1,516	482	1,003	31	946	40
Female	1,361	425	899	37	829	53
<b>Dare</b>	1,796	764	967	65	828	118
Male	927	401	491	35	415	64
Female	869	363	476	30	413	54
<b>NAIN FETO Sub-district</b>	26,592	8,455	17,478	659	16,055	945
Male	14,057	4,333	9,422	302	8,720	453
Female	12,535	4,122	8,056	357	7,335	492
<b>Santa Cruz</b>	5,195	1,593	3,523	79	3,258	129
Male	2,759	825	1,903	31	1,775	52
Female	2,436	768	1,620	48	1,483	77

**Table 1.2. Population by special age groups, suco and sex**

(Continued)

Timor Leste, District, Sub-district, Suco and Sex	Total	Age				
		0 - 14 (3)	15 - 64 (4)	65+ (5)	17-60 (6)	61+ (7)
(1)	(2)					
<b>Acadiru Hun</b>	2,593	746	1,783	64	1,655	87
Male	1,428	358	1,039	31	973	45
Female	1,165	388	744	33	682	42
<b>Bemori</b>	5,527	1,618	3,723	186	3,410	253
Male	2,910	824	1,997	89	1,850	127
Female	2,617	794	1,726	97	1,560	126
<b>Lahane Oriental</b>	10,886	3,895	6,723	268	6,122	383
Male	5,674	2,023	3,530	121	3,229	183
Female	5,212	1,872	3,193	147	2,893	200
<b>Bidau Lecidere</b>	1,225	333	853	39	795	50
Male	679	177	481	21	450	27
Female	546	156	372	18	345	23
<b>Gricenfor</b>	1,166	270	873	23	815	43
Male	607	126	472	9	443	19
Female	559	144	401	14	372	24
<b>METINARO Sub-district</b>	4,727	1,918	2,635	174	2,292	270
Male	2,495	1,021	1,390	84	1,214	125
Female	2,232	897	1,245	90	1,078	145
<b>Sabuli</b>	1,582	611	918	53	817	78
Male	824	313	490	21	438	31
Female	758	298	428	32	379	47
<b>Duyung (Sereia)</b>	3,145	1,307	1,717	121	1,475	192
Male	1,671	708	900	63	776	94
Female	1,474	599	817	58	699	98
<b>ATAURO Sub-district</b>	8,602	3,437	4,646	519	3,995	703
Male	4,207	1,752	2,246	209	1,942	290
Female	4,395	1,685	2,400	310	2,053	413
<b>Atauro Vila/Maumeta</b>	1,740	684	996	60	841	89
Male	883	362	493	28	429	37
Female	857	322	503	32	412	52

**Table 1.2. Population by special age groups, suco and sex**

(Continued)

Timor Leste, District, Sub-district, Suco and Sex (1)	Total (2)	Age				
		0 - 14 (3)	15 - 64 (4)	65+ (5)	17-60 (6)	61+ (7)
<b>Maquili</b>	1,946	867	964	115	844	140
Male	924	434	445	45	388	57
Female	1,022	433	519	70	456	83
<b>Beloi</b>	1,774	636	1,000	138	872	162
Male	870	320	504	46	438	56
Female	904	316	496	92	434	106
<b>Macadade</b>	1,486	686	703	97	607	135
Male	715	331	345	39	300	54
Female	771	355	358	58	307	81
<b>Biceli</b>	1,656	564	983	109	831	177
Male	815	305	459	51	387	86
Female	841	259	524	58	444	91
<b>DOM ALEIXO Sub-district</b>	105,154	36,355	67,223	1,576	62,370	2,278
Male	56,665	18,919	36,999	747	34,594	1,098
Female	48,489	17,436	30,224	829	27,776	1,180
<b>Fatuhada</b>	7,178	2,348	4,711	119	4,418	163
Male	3,848	1,195	2,593	60	2,455	77
Female	3,330	1,153	2,118	59	1,963	86
<b>Kampung Alor</b>	4,697	1,438	3,185	74	3,009	102
Male	2,597	760	1,806	31	1,719	43
Female	2,100	678	1,379	43	1,290	59
<b>Comoro</b>	65,404	22,598	41,957	849	38,969	1,243
Male	35,481	11,723	23,351	407	21,875	610
Female	29,923	10,875	18,606	442	17,094	633
<b>Bairro Pite</b>	27,875	9,971	17,370	534	15,974	770
Male	14,739	5,241	9,249	249	8,545	368
Female	13,136	4,730	8,121	285	7,429	402
<b>CRISTO REI Sub-district</b>	54,936	20,215	33,435	1,286	30,340	1,933
Male	29,073	10,502	17,958	613	16,416	936
Female	25,863	9,713	15,477	673	13,924	997

**Table 1.2. Population by special age groups, suco and sex**

(Continued)

Timor Leste, District, Sub-district, Suco and Sex	Total	Age				
		0 - 14 (3)	15 - 64 (4)	65+ (5)	17-60 (6)	61+ (7)
(1)	(2)					
<b>Culu Hun</b>	8,904	2,996	5,668	240	5,187	353
Male	4,596	1,530	2,951	115	2,711	173
Female	4,308	1,466	2,717	125	2,476	180
<b>Becora</b>	20,893	7,675	12,803	415	11,650	639
Male	11,004	4,010	6,806	188	6,224	293
Female	9,889	3,665	5,997	227	5,426	346
<b>Camea</b>	7,589	2,896	4,534	159	4,129	235
Male	4,102	1,507	2,524	71	2,330	114
Female	3,487	1,389	2,010	88	1,799	121
<b>Hera</b>	7,376	3,065	4,087	224	3,611	354
Male	4,007	1,599	2,299	109	2,055	167
Female	3,369	1,466	1,788	115	1,556	187
<b>Balibar</b>	1,265	516	723	26	639	37
Male	661	274	373	14	332	24
Female	604	242	350	12	307	13
<b>Meti Aut</b>	716	213	490	13	455	22
Male	399	115	277	7	260	14
Female	317	98	213	6	195	8
<b>Bidau Santana</b>	8,193	2,854	5,130	209	4,669	293
Male	4,304	1,467	2,728	109	2,504	151
Female	3,889	1,387	2,402	100	2,165	142

**Table 1.2. Population by special age groups, suco and sex**

Timor Leste, District, Sub-district, Suco and Sex	Total	Age				
		0 - 14 (3)	15 - 64 (4)	65+ (5)	17-60 (6)	61+ (7)
(1)	(2)					
<b>ERMERA District</b>	117,064	52,659	59,960	4,445	51,848	6,645
Male	59,099	26,839	29,901	2,359	25,929	3,428
Female	57,965	25,820	30,059	2,086	25,919	3,217
<b>RAILACO Sub-district</b>	10,384	4,515	5,532	337	4,809	524
Male	5,347	2,297	2,854	196	2,497	289
Female	5,037	2,218	2,678	141	2,312	235
<b>Lihu</b>	1,523	584	905	34	791	47
Male	786	284	481	21	424	30
Female	737	300	424	13	367	17
<b>Matata</b>	1,265	531	700	34	614	58
Male	663	283	364	16	320	29
Female	602	248	336	18	294	29
<b>Tocoluli</b>	1,210	528	640	42	550	61
Male	633	282	328	23	281	33
Female	577	246	312	19	269	28
<b>Fatuquero</b>	1,908	852	1,012	44	887	66
Male	974	422	527	25	473	33
Female	934	430	485	19	414	33
<b>Railaco Craic</b>	1,169	535	596	38	518	69
Male	610	275	314	21	271	37
Female	559	260	282	17	247	32
<b>Railaco Leten</b>	1,249	560	641	48	547	79
Male	628	285	313	30	270	46
Female	621	275	328	18	277	33
<b>Samalete</b>	1,240	536	654	50	553	85
Male	644	283	330	31	280	44
Female	596	253	324	19	273	41
<b>Deleco</b>	338	158	165	15	149	17
Male	165	74	81	10	74	11
Female	173	84	84	5	75	6
<b>Taraço</b>	482	231	219	32	200	42
Male	244	109	116	19	104	26
Female	238	122	103	13	96	16
<b>ERMERA Sub-district</b>	33,530	15,093	17,312	1,125	15,101	1,596
Male	17,013	7,679	8,740	594	7,679	819
Female	16,517	7,414	8,572	531	7,422	777



**Table 1.2. Population by special age groups, suco and sex**

(Continued)

Timor Leste, District, Sub-district, Suco and Sex	Total	Age				
		0 - 14 (3)	15 - 64 (4)	65+ (5)	17-60 (6)	61+ (7)
(1)	(2)	(3)	(4)	(5)	(6)	(7)
<b>Poetete</b>	7,743	3,561	3,912	270	3,378	396
Male	3,838	1,784	1,904	150	1,667	210
Female	3,905	1,777	2,008	120	1,711	186
<b>Ponilala</b>	3,198	1,483	1,600	115	1,406	155
Male	1,627	768	799	60	705	76
Female	1,571	715	801	55	701	79
<b>Talimoro</b>	1,483	639	766	78	674	96
Male	761	334	385	42	339	54
Female	722	305	381	36	335	42
<b>Mirtutu</b>	3,140	1,453	1,567	120	1,374	164
Male	1,604	761	785	58	693	75
Female	1,536	692	782	62	681	89
<b>Leguimea</b>	1,057	519	512	26	453	33
Male	506	244	252	10	229	13
Female	551	275	260	16	224	20
<b>Humboe</b>	2,023	912	1,035	76	885	110
Male	1,038	476	521	41	464	56
Female	985	436	514	35	421	54
<b>Riheu</b>	6,297	2,581	3,562	154	3,128	217
Male	3,312	1,328	1,910	74	1,680	107
Female	2,985	1,253	1,652	80	1,448	110
<b>Lauala</b>	2,612	1,109	1,424	79	1,225	117
Male	1,336	556	723	57	626	79
Female	1,276	553	701	22	599	38
<b>Raimerhei</b>	2,766	1,300	1,373	93	1,218	135
Male	1,373	624	708	41	624	59
Female	1,393	676	665	52	594	76
<b>Estado</b>	3,211	1,536	1,561	114	1,360	173
Male	1,618	804	753	61	652	90
Female	1,593	732	808	53	708	83
<b>LETEFOHO Sub-district</b>	20,887	9,028	11,123	736	9,554	1,205
Male	10,622	4,642	5,573	407	4,796	650
Female	10,265	4,386	5,550	329	4,758	555
<b>Ducurai</b>	4,662	2,003	2,490	169	2,099	299
Male	2,410	1,050	1,278	82	1,075	155
Female	2,252	953	1,212	87	1,024	144

**Table 1.2. Population by special age groups, suco and sex**

(Continued)

Timor Leste, District, Sub-district, Suco and Sex (1)	Total (2)	Age				
		0 - 14 (3)	15 - 64 (4)	65+ (5)	17-60 (6)	61+ (7)
<b>Haupu</b>	4,488	1,907	2,465	116	2,150	207
Male	2,266	982	1,224	60	1,067	107
Female	2,222	925	1,241	56	1,083	100
<b>Lauana</b>	2,498	1,124	1,279	95	1,114	142
Male	1,220	542	630	48	543	74
Female	1,278	582	649	47	571	68
<b>Catrai-Craic</b>	1,756	785	908	63	787	95
Male	915	418	458	39	399	56
Female	841	367	450	24	388	39
<b>Catrai Leten</b>	2,302	992	1,199	111	1,018	152
Male	1,184	533	586	65	497	87
Female	1,118	459	613	46	521	65
<b>Goulolo</b>	1,780	773	946	61	818	103
Male	909	400	473	36	423	53
Female	871	373	473	25	395	50
<b>Eraulo</b>	1,647	706	875	66	753	97
Male	848	359	446	43	388	59
Female	799	347	429	23	365	38
<b>Hatugau</b>	1,754	738	961	55	815	110
Male	870	358	478	34	404	59
Female	884	380	483	21	411	51
<b>ATSABE Sub-district</b>	17,264	7,566	8,660	1,038	7,366	1,472
Male	8,499	3,836	4,139	524	3,509	730
Female	8,765	3,730	4,521	514	3,857	742
<b>Paramin</b>	1,494	709	729	56	621	90
Male	738	360	351	27	299	43
Female	756	349	378	29	322	47
<b>Atara</b>	2,411	1,121	1,137	153	927	234
Male	1,172	566	523	83	424	124
Female	1,239	555	614	70	503	110
<b>Baboi Craic</b>	1,741	755	874	112	742	158
Male	885	394	434	57	368	80
Female	856	361	440	55	374	78
<b>Obulo</b>	1,763	764	832	167	713	214
Male	845	382	383	80	329	99
Female	918	382	449	87	384	115

**Table 1.2. Population by special age groups, suco and sex**

(Continued)

Timor Leste, District, Sub-district, Suco and Sex	Total	Age				
		0 - 14 (3)	15 - 64 (4)	65+ (5)	17-60 (6)	61+ (7)
(1)	(2)					
<b>Lasaun</b>	1,055	449	552	54	471	81
Male	510	233	252	25	215	40
Female	545	216	300	29	256	41
<b>Batumanu</b>	981	384	539	58	469	82
Male	514	204	281	29	239	42
Female	467	180	258	29	230	40
<b>Tiarlelo</b>	448	202	207	39	175	51
Male	220	100	101	19	87	23
Female	228	102	106	20	88	28
<b>Laubono</b>	1,277	544	643	90	535	135
Male	618	264	307	47	254	67
Female	659	280	336	43	281	68
<b>Atadame/Malabe</b>	1,439	630	717	92	605	124
Male	715	330	345	40	297	54
Female	724	300	372	52	308	70
<b>Leimea Leten</b>	1,978	878	1,004	96	873	136
Male	948	434	468	46	400	66
Female	1,030	444	536	50	473	70
<b>Laclo</b>	1,627	705	855	67	735	99
Male	812	354	421	37	358	51
Female	815	351	434	30	377	48
<b>Beboi Leten</b>	1,050	425	571	54	500	68
Male	522	215	273	34	239	41
Female	528	210	298	20	261	27
<b>HATOLIA Sub-district</b>	34,999	16,457	17,333	1,209	15,018	1,848
Male	17,618	8,385	8,595	638	7,448	940
Female	17,381	8,072	8,738	571	7,570	908
<b>Lemia Sorimbalu</b>	602	275	304	23	267	37
Male	296	133	153	10	133	17
Female	306	142	151	13	134	20
<b>Coliate-Leotelo</b>	4,222	1,997	2,069	156	1,778	256
Male	2,189	1,085	1,026	78	881	123
Female	2,033	912	1,043	78	897	133
<b>Asulau</b>	1,825	849	905	71	801	103
Male	903	411	457	35	410	50
Female	922	438	448	36	391	53

**Table 1.2. Population by special age groups, suco and sex**

(Continued)

Timor Leste, District, Sub-district, Suco and Sex	Total	Age				
		0 - 14 (3)	15 - 64 (4)	65+ (5)	17-60 (6)	61+ (7)
(1)	(2)					
<b>Ailelo</b>	1,379	653	672	54	584	72
Male	684	334	320	30	280	36
Female	695	319	352	24	304	36
<b>Leimeacraic</b>	1,165	506	592	67	511	98
Male	617	270	308	39	263	57
Female	548	236	284	28	248	41
<b>Samara</b>	627	265	325	37	276	52
Male	332	145	162	25	141	29
Female	295	120	163	12	135	23
<b>Manusae</b>	4,297	2,052	2,120	125	1,842	210
Male	2,136	1,032	1,037	67	899	119
Female	2,161	1,020	1,083	58	943	91
<b>Hatolia</b>	3,544	1,622	1,801	121	1,565	165
Male	1,802	830	920	52	799	75
Female	1,742	792	881	69	766	90
<b>Urahou</b>	3,456	1,588	1,751	117	1,513	184
Male	1,759	814	869	76	750	101
Female	1,697	774	882	41	763	83
<b>Mau-Ubu</b>	3,088	1,513	1,472	103	1,272	151
Male	1,477	707	713	57	619	76
Female	1,611	806	759	46	653	75
<b>Lissapat</b>	3,017	1,442	1,463	112	1,262	155
Male	1,489	723	708	58	618	70
Female	1,528	719	755	54	644	85
<b>Fatubolu</b>	3,600	1,690	1,832	78	1,568	147
Male	1,813	868	906	39	771	66
Female	1,787	822	926	39	797	81
<b>Fatuessi</b>	4,177	2,005	2,027	145	1,779	218
Male	2,121	1,033	1,016	72	884	121
Female	2,056	972	1,011	73	895	97

**Table 1.2. Population by special age groups, suco and sex**

Timor Leste, District, Sub-district, Suco and Sex	Total	Age				
		0 - 14 (3)	15 - 64 (4)	65+ (5)	17-60 (6)	61+ (7)
(1)	(2)	(3)	(4)	(5)	(6)	(7)
<b>LIQUIÇA District</b>	63,403	26,371	33,861	3,171	28,978	5,003
Male	32,240	13,654	16,963	1,623	14,581	2,505
Female	31,163	12,717	16,898	1,548	14,397	2,498
<b>BAZARTETE Sub-district</b>	23,955	10,197	12,723	1,035	10,972	1,635
Male	12,214	5,272	6,391	551	5,529	848
Female	11,741	4,925	6,332	484	5,443	787
<b>Fátumasi</b>	1,583	711	795	77	659	125
Male	771	364	368	39	303	59
Female	812	347	427	38	356	66
<b>Fahilebo</b>	963	422	489	52	418	76
Male	501	227	245	29	208	39
Female	462	195	244	23	210	37
<b>Tibar</b>	3,096	1,291	1,694	111	1,498	164
Male	1,580	654	872	54	780	83
Female	1,516	637	822	57	718	81
<b>Motaulun</b>	1,831	781	965	85	845	131
Male	946	411	487	48	426	75
Female	885	370	478	37	419	56
<b>Metagou</b>	1,692	761	822	109	687	184
Male	828	386	378	64	318	96
Female	864	375	444	45	369	88
<b>Lauhata</b>	3,639	1,489	2,000	150	1,747	231
Male	1,875	782	1,006	87	875	133
Female	1,764	707	994	63	872	98
<b>Leorema</b>	5,056	2,328	2,502	226	2,126	364
Male	2,579	1,177	1,277	125	1,086	187
Female	2,477	1,151	1,225	101	1,040	177
<b>Maumeta</b>	3,179	1,191	1,891	97	1,630	165
Male	1,613	612	955	46	835	75
Female	1,566	579	936	51	795	90
<b>Ulmera</b>	2,916	1,223	1,565	128	1,362	195
Male	1,521	659	803	59	698	101
Female	1,395	564	762	69	664	94

**Table 1.2. Population by special age groups, suco and sex**

(Continued)

Timor Leste, District, Sub-district, Suco and Sex (1)	Total (2)	Age				
		0 - 14 (3)	15 - 64 (4)	65+ (5)	17-60 (6)	61+ (7)
<b>LIQUIÇA Sub-district</b>	20,938	8,560	11,487	891	9,871	1,414
Male	10,646	4,438	5,721	487	4,928	746
Female	10,292	4,122	5,766	404	4,943	668
<b>Dato</b>	8,109	3,043	4,785	281	4,082	425
Male	4,138	1,577	2,414	147	2,082	219
Female	3,971	1,466	2,371	134	2,000	206
<b>Loidahar</b>	3,123	1,271	1,718	134	1,462	225
Male	1,561	650	836	75	719	120
Female	1,562	621	882	59	743	105
<b>Darulete</b>	1,384	632	675	77	586	130
Male	681	312	328	41	281	72
Female	703	320	347	36	305	58
<b>Luculai</b>	605	248	323	34	277	54
Male	309	134	157	18	132	28
Female	296	114	166	16	145	26
<b>Hatuquessi</b>	3,108	1,315	1,631	162	1,435	241
Male	1,603	701	806	96	697	135
Female	1,505	614	825	66	738	106
<b>Atumano</b>	1,892	843	960	89	852	132
Male	971	423	500	48	449	65
Female	921	420	460	41	403	67
<b>Leoteala</b>	2,717	1,208	1,395	114	1,177	207
Male	1,383	641	680	62	568	107
Female	1,334	567	715	52	609	100
<b>MAUBARA Sub-district</b>	18,510	7,614	9,651	1,245	8,135	1,954
Male	9,380	3,944	4,851	585	4,124	911
Female	9,130	3,670	4,800	660	4,011	1,043
<b>Lissadila</b>	2,959	1,331	1,456	172	1,221	292
Male	1,485	684	709	92	602	146
Female	1,474	647	747	80	619	146

**Table 1.2. Population by special age groups, suco and sex**

(Continued)

Timor Leste, District, Sub-district, Suco and Sex	Total	Age				
		0 - 14 (3)	15 - 64 (4)	65+ (5)	17-60 (6)	61+ (7)
<b>Guito</b>	1,582	646	817	119	678	193
Male	786	317	418	51	348	91
Female	796	329	399	68	330	102
<b>Vátuvou</b>	3,828	1,676	1,927	225	1,660	321
Male	1,960	894	945	121	823	163
Female	1,868	782	982	104	837	158
<b>Vatuboro</b>	2,390	957	1,292	141	1,118	202
Male	1,225	495	669	61	579	91
Female	1,165	462	623	80	539	111
<b>Maubaralissa</b>	1,078	421	563	94	463	157
Male	525	210	283	32	243	52
Female	553	211	280	62	220	105
<b>Vaviquimia</b>	3,311	1,267	1,853	191	1,582	272
Male	1,710	668	969	73	833	111
Female	1,601	599	884	118	749	161
<b>Gugleur</b>	3,362	1,316	1,743	303	1,413	517
Male	1,689	676	858	155	696	257
Female	1,673	640	885	148	717	260

**Table 1.2. Population by special age groups, suco and sex**

Timor Leste, District, Sub-district, Suco and Sex (1)	Total (2)	Age				
		0 - 14 (3)	15 - 64 (4)	65+ (5)	17-60 (6)	61+ (7)
<b>LAUTEM District</b>	<b>59,787</b>	<b>27,384</b>	<b>28,741</b>	<b>3,662</b>	<b>24,464</b>	<b>5,022</b>
Male	29,404	14,121	13,656	1,627	11,574	2,184
Female	30,383	13,263	15,085	2,035	12,890	2,838
<b>LOSPALOS Sub-district</b>	<b>29,236</b>	<b>13,044</b>	<b>14,703</b>	<b>1,489</b>	<b>12,498</b>	<b>2,030</b>
Male	14,408	6,733	7,021	654	5,940	868
Female	14,828	6,311	7,682	835	6,558	1,162
<b>Bauro</b>	<b>2,455</b>	<b>1,082</b>	<b>1,226</b>	<b>147</b>	<b>1,068</b>	<b>201</b>
Male	1,225	562	593	70	520	92
Female	1,230	520	633	77	548	109
<b>Fuiloro</b>	<b>16,803</b>	<b>7,088</b>	<b>9,037</b>	<b>678</b>	<b>7,609</b>	<b>912</b>
Male	8,385	3,679	4,405	301	3,687	401
Female	8,418	3,409	4,632	377	3,922	511
<b>Home</b>	<b>1,587</b>	<b>722</b>	<b>754</b>	<b>111</b>	<b>639</b>	<b>145</b>
Male	792	376	361	55	305	70
Female	795	346	393	56	334	75
<b>Cacavem</b>	<b>864</b>	<b>444</b>	<b>360</b>	<b>60</b>	<b>316</b>	<b>87</b>
Male	383	210	154	19	131	32
Female	481	234	206	41	185	55
<b>Leuro</b>	<b>839</b>	<b>374</b>	<b>402</b>	<b>63</b>	<b>347</b>	<b>85</b>
Male	408	214	166	28	139	40
Female	431	160	236	35	208	45
<b>Lore I</b>	<b>1,981</b>	<b>1,001</b>	<b>856</b>	<b>124</b>	<b>734</b>	<b>186</b>
Male	915	490	376	49	319	71
Female	1,066	511	480	75	415	115
<b>Lore II</b>	<b>536</b>	<b>245</b>	<b>249</b>	<b>42</b>	<b>207</b>	<b>58</b>
Male	250	120	118	12	101	14
Female	286	125	131	30	106	44
<b>Muapitine</b>	<b>1,309</b>	<b>685</b>	<b>556</b>	<b>68</b>	<b>498</b>	<b>89</b>
Male	656	357	269	30	240	38
Female	653	328	287	38	258	51
<b>Raça</b>	<b>1,221</b>	<b>567</b>	<b>556</b>	<b>98</b>	<b>479</b>	<b>124</b>
Male	610	302	267	41	228	51
Female	611	265	289	57	251	73



**Table 1.2. Population by special age groups, suco and sex**

(Continued)

Timor Leste, District, Sub-district, Suco and Sex	Total	Age				
		0 - 14 (3)	15 - 64 (4)	65+ (5)	17-60 (6)	61+ (7)
(1)	(2)					
Souro	1,641	836	707	98	601	143
Male	784	423	312	49	270	59
Female	857	413	395	49	331	84
<b>LAUTEM Sub-district</b>	<b>14,147</b>	<b>6,579</b>	<b>6,610</b>	<b>958</b>	<b>5,692</b>	<b>1,300</b>
Male	7,008	3,410	3,177	421	2,720	566
Female	7,139	3,169	3,433	537	2,972	734
<b>Baduro</b>	<b>1,841</b>	<b>900</b>	<b>840</b>	<b>101</b>	<b>714</b>	<b>145</b>
Male	916	469	398	49	337	65
Female	925	431	442	52	377	80
<b>Com</b>	<b>1,906</b>	<b>954</b>	<b>800</b>	<b>152</b>	<b>709</b>	<b>195</b>
Male	916	492	361	63	314	83
Female	990	462	439	89	395	112
<b>Daudare</b>	<b>1,438</b>	<b>659</b>	<b>686</b>	<b>93</b>	<b>573</b>	<b>133</b>
Male	735	356	339	40	281	56
Female	703	303	347	53	292	77
<b>Euquisi</b>	<b>882</b>	<b>400</b>	<b>410</b>	<b>72</b>	<b>376</b>	<b>90</b>
Male	435	210	191	34	175	43
Female	447	190	219	38	201	47
<b>Iililai</b>	<b>658</b>	<b>295</b>	<b>317</b>	<b>46</b>	<b>260</b>	<b>80</b>
Male	325	150	154	21	128	34
Female	333	145	163	25	132	46
<b>Maina I</b>	<b>896</b>	<b>418</b>	<b>437</b>	<b>41</b>	<b>372</b>	<b>59</b>
Male	447	221	212	14	180	22
Female	449	197	225	27	192	37
<b>Maina II</b>	<b>1,922</b>	<b>859</b>	<b>894</b>	<b>169</b>	<b>757</b>	<b>229</b>
Male	952	447	429	76	355	104
Female	970	412	465	93	402	125
<b>Pairara</b>	<b>1,889</b>	<b>827</b>	<b>946</b>	<b>116</b>	<b>814</b>	<b>141</b>
Male	932	411	471	50	403	65
Female	957	416	475	66	411	76
<b>Parlamento</b>	<b>1,963</b>	<b>899</b>	<b>937</b>	<b>127</b>	<b>803</b>	<b>176</b>
Male	970	460	453	57	395	73
Female	993	439	484	70	408	103

**Table 1.2. Population by special age groups, suco and sex**

(Continued)

Timor Leste, District, Sub-district, Suco and Sex (1)	Total (2)	Age				
		0 - 14 (3)	15 - 64 (4)	65+ (5)	17-60 (6)	61+ (7)
<b>Serelau</b>	752	368	343	41	314	52
Male	380	194	169	17	152	21
Female	372	174	174	24	162	31
<b>ILJOMAR Sub-district</b>	7,201	3,505	3,151	545	2,696	723
Male	3,440	1,753	1,450	237	1,235	314
Female	3,761	1,752	1,701	308	1,461	409
<b>Ailebere</b>	845	409	369	67	319	84
Male	384	194	164	26	142	32
Female	461	215	205	41	177	52
<b>Cainliu</b>	1,273	625	552	96	476	115
Male	623	337	238	48	204	54
Female	650	288	314	48	272	61
<b>Fuat</b>	887	462	364	61	321	87
Male	431	233	176	22	151	36
Female	456	229	188	39	170	51
<b>Iliomar I</b>	1,205	550	554	101	472	135
Male	585	279	262	44	227	56
Female	620	271	292	57	245	79
<b>Iliomar II</b>	1,312	635	580	97	477	141
Male	605	297	272	36	219	59
Female	707	338	308	61	258	82
<b>Tirilolo</b>	1,679	824	732	123	631	161
Male	812	413	338	61	292	77
Female	867	411	394	62	339	84
<b>LURO Sub-district</b>	5,367	2,511	2,472	384	2,039	584
Male	2,695	1,334	1,185	176	975	261
Female	2,672	1,177	1,287	208	1,064	323
<b>Afabubu</b>	474	239	201	34	159	57
Male	237	130	90	17	70	27
Female	237	109	111	17	89	30
<b>Baricafa</b>	770	377	345	48	273	92
Male	384	201	163	20	127	39
Female	386	176	182	28	146	53

**Table 1.2. Population by special age groups, suco and sex**

(Continued)

Timor Leste, District, Sub-district, Suco and Sex	Total	Age				
		0 - 14 (3)	15 - 64 (4)	65+ (5)	17-60 (6)	61+ (7)
(1)	(2)					
<b>Cotamutu</b>	1,161	549	532	80	424	119
Male	583	275	274	34	215	53
Female	578	274	258	46	209	66
<b>Lacawa</b>	502	226	232	44	204	59
Male	252	122	108	22	98	29
Female	250	104	124	22	106	30
<b>Luro</b>	1,806	871	820	115	701	165
Male	907	479	379	49	327	66
Female	899	392	441	66	374	99
<b>Wairoço</b>	654	249	342	63	278	92
Male	332	127	171	34	138	47
Female	322	122	171	29	140	45
<b>TUTUALA Sub-district</b>	3,836	1,745	1,805	286	1,539	385
Male	1,853	891	823	139	704	175
Female	1,983	854	982	147	835	210
<b>Mehara</b>	2,534	1,173	1,191	170	1,011	244
Male	1,243	606	548	89	471	112
Female	1,291	567	643	81	540	132
<b>Tutuála</b>	1,302	572	614	116	528	141
Male	610	285	275	50	233	63
Female	692	287	339	66	295	78

**Table 1.2. Population by special age groups, suco and sex**

Timor Leste, District, Sub-district, Suco and Sex (1)	Total (2)	Age				
		0 - 14 (3)	15 - 64 (4)	65+ (5)	17-60 (6)	61+ (7)
<b>MANUFAHI District</b>	48,628	20,960	25,110	2,558	21,376	3,938
Male	25,060	10,934	12,793	1,333	10,925	2,037
Female	23,568	10,026	12,317	1,225	10,451	1,901
<b>SAME</b>	27,554	11,731	14,422	1,401	12,441	2,074
Male	14,109	6,079	7,323	707	6,347	1,038
Female	13,445	5,652	7,099	694	6,094	1,036
<b>Letefoho</b>	6,759	2,739	3,770	250	3,266	368
Male	3,540	1,468	1,948	124	1,711	180
Female	3,219	1,271	1,822	126	1,555	188
<b>Holarua</b>	5,384	2,421	2,591	372	2,187	530
Male	2,759	1,252	1,309	198	1,107	278
Female	2,625	1,169	1,282	174	1,080	252
<b>Babulu</b>	4,745	2,033	2,519	193	2,188	292
Male	2,376	1,008	1,269	99	1,111	147
Female	2,369	1,025	1,250	94	1,077	145
<b>Betano</b>	5,151	2,112	2,799	240	2,402	381
Male	2,655	1,129	1,409	117	1,223	175
Female	2,496	983	1,390	123	1,179	206
<b>Daisua</b>	2,284	1,008	1,125	151	967	221
Male	1,136	517	554	65	469	101
Female	1,148	491	571	86	498	120
<b>Grotu</b>	857	367	427	63	384	90
Male	436	189	214	33	187	49
Female	421	178	213	30	197	41
<b>Rotuto</b>	866	399	414	53	391	68
Male	412	186	198	28	188	34
Female	454	213	216	25	203	34
<b>Tutuluru</b>	1,508	652	777	79	656	124
Male	795	330	422	43	351	74
Female	713	322	355	36	305	50
<b>ALAS Sub-district</b>	7,179	3,301	3,512	366	3,018	576
Male	3,725	1,734	1,802	189	1,553	297
Female	3,454	1,567	1,710	177	1,465	279
<b>Aituba</b>	702	300	337	65	297	86
Male	354	157	164	33	146	44
Female	348	143	173	32	151	42

**Table 1.2. Population by special age groups, suco and sex**

(Continued)

Timor Leste, District, Sub-district, Suco and Sex (1)	Total (2)	Age				
		0 - 14 (3)	15 - 64 (4)	65+ (5)	17-60 (6)	61+ (7)
<b>Dotic</b>	1,697	768	889	40	761	99
Male	893	406	465	22	401	57
Female	804	362	424	18	360	42
<b>Taitudac</b>	1,496	709	684	103	603	142
Male	769	377	345	47	301	68
Female	727	332	339	56	302	74
<b>Mahaquidan</b>	1,897	836	958	103	799	162
Male	979	426	500	53	423	81
Female	918	410	458	50	376	81
<b>Uma Berloic</b>	1,387	688	644	55	558	87
Male	730	368	328	34	282	47
Female	657	320	316	21	276	40
<b>FATUBERLIU Sub-district</b>	6,902	2,846	3,610	446	2,893	760
Male	3,560	1,505	1,830	225	1,477	384
Female	3,342	1,341	1,780	221	1,416	376
<b>Bubususu</b>	674	270	340	64	231	130
Male	343	148	157	38	106	69
Female	331	122	183	26	125	61
<b>Clacuc</b>	2,952	1,196	1,602	154	1,288	255
Male	1,491	617	811	63	660	113
Female	1,461	579	791	91	628	142
<b>Fahimehan</b>	1,236	561	582	93	458	149
Male	626	290	285	51	228	79
Female	610	271	297	42	230	70
<b>Fatucahi</b>	951	376	522	53	417	111
Male	513	195	286	32	227	66
Female	438	181	236	21	190	45
<b>Caicasa</b>	1,089	443	564	82	499	115
Male	587	255	291	41	256	57
Female	502	188	273	41	243	58
<b>TURISCAI Sub-district</b>	6,993	3,082	3,566	345	3,024	528
Male	3,666	1,616	1,838	212	1,548	318
Female	3,327	1,466	1,728	133	1,476	210
<b>Aitemua</b>	742	321	380	41	334	55
Male	375	165	183	27	156	39
Female	367	156	197	14	178	16

**Table 1.2. Population by special age groups, suco and sex**

(Continued)

Timor Leste, District, Sub-district, Suco and Sex (1)	Total (2)	Age				
		0 - 14 (3)	15 - 64 (4)	65+ (5)	17-60 (6)	
					61+ (7)	
<b>Beremana</b>	802	371	392	39	337	52
Male	429	207	199	23	174	31
Female	373	164	193	16	163	21
<b>Caímauc</b>	1,117	502	573	42	472	73
Male	569	251	291	27	233	42
Female	548	251	282	15	239	31
<b>Lesuata</b>	412	160	214	38	174	57
Male	217	86	112	19	91	30
Female	195	74	102	19	83	27
<b>Liurai</b>	497	221	247	29	210	42
Male	261	116	127	18	109	23
Female	236	105	120	11	101	19
<b>Manumera</b>	1,454	614	780	60	649	94
Male	758	330	398	30	328	49
Female	696	284	382	30	321	45
<b>Matorec</b>	392	171	193	28	169	40
Male	210	88	104	18	93	24
Female	182	83	89	10	76	16
<b>Mindelo</b>	449	201	231	17	203	30
Male	238	97	126	15	110	23
Female	211	104	105	2	93	7
<b>Orana</b>	416	185	214	17	181	37
Male	229	93	125	11	105	24
Female	187	92	89	6	76	13
<b>Foholau</b>	393	169	206	18	176	29
Male	203	84	104	15	87	23
Female	190	85	102	3	89	6
<b>Fatucalo</b>	319	167	136	16	119	19
Male	177	99	69	9	62	10
Female	142	68	67	7	57	9

**Table 1.2. Population by special age groups, suco and sex**

Timor Leste, District, Sub-district, Suco and Sex	Total	Age				
		0 - 14 (3)	15 - 64 (4)	65+ (5)	17-60 (6)	61+ (7)
(1)	(2)	(3)	(4)	(5)	(6)	(7)
<b>MANATUTO District</b>	42,742	18,037	22,196	2,509	18,913	3,900
Male	21,844	9,364	11,214	1,266	9,602	1,915
Female	20,898	8,673	10,982	1,243	9,311	1,985
<b>MANATUTO Sub-district</b>	12,555	4,877	7,053	625	6,252	887
Male	6,499	2,532	3,665	302	3,269	428
Female	6,056	2,345	3,388	323	2,983	459
<b>Cribas</b>	2,025	917	967	141	850	197
Male	1,004	467	465	72	414	95
Female	1,021	450	502	69	436	102
<b>Aiteas</b>	806	297	467	42	418	65
Male	410	135	255	20	230	32
Female	396	162	212	22	188	33
<b>Ma' Abat</b>	1,888	746	1,041	101	931	135
Male	970	386	538	46	486	63
Female	918	360	503	55	445	72
<b>Sau</b>	5,980	2,092	3,653	235	3,246	331
Male	3,145	1,107	1,920	118	1,719	167
Female	2,835	985	1,733	117	1,527	164
<b>Iliheu</b>	1,427	640	700	87	608	131
Male	736	330	368	38	317	58
Female	691	310	332	49	291	73
<b>Aiili</b>	429	185	225	19	199	28
Male	234	107	119	8	103	13
Female	195	78	106	11	96	15
<b>LALEIA Sub-district</b>	3,089	1,151	1,732	206	1,475	336
Male	1,570	600	867	103	732	178
Female	1,519	551	865	103	743	158
<b>Lifau</b>	817	294	470	53	421	68
Male	427	163	237	27	209	38
Female	390	131	233	26	212	30
<b>Haturalan</b>	542	180	317	45	275	62
Male	282	101	157	24	134	34
Female	260	79	160	21	141	28

**Table 1.2. Population by special age groups, suco and sex**

(Continued)

Timor Leste, District, Sub-district, Suco and Sex (1)	Total (2)	Age				
		0 - 14 (3)	15 - 64 (4)	65+ (5)	17-60 (6)	61+ (7)
<b>Cairui</b>	1,730	677	945	108	779	206
Male	861	336	473	52	389	106
Female	869	341	472	56	390	100
<b>LACLO Sub-district</b>	7,618	3,488	3,721	409	3,102	726
Male	3,897	1,795	1,876	226	1,570	378
Female	3,721	1,693	1,845	183	1,532	348
<b>Lacumesac</b>	2,857	1,289	1,422	146	1,205	237
Male	1,466	670	718	78	605	124
Female	1,391	619	704	68	600	113
<b>Umacaduac</b>	2,967	1,338	1,475	154	1,192	319
Male	1,540	698	751	91	616	166
Female	1,427	640	724	63	576	153
<b>Uma Naruc</b>	885	399	441	45	385	72
Male	458	207	228	23	202	35
Female	427	192	213	22	183	37
<b>Hohorai</b>	909	462	383	64	320	98
Male	433	220	179	34	147	53
Female	476	242	204	30	173	45
<b>SOIBADA Sub-district</b>	3,030	1,419	1,436	175	1,157	274
Male	1,518	709	719	90	570	144
Female	1,512	710	717	85	587	130
<b>Samoro</b>	480	236	213	31	151	42
Male	242	116	110	16	73	25
Female	238	120	103	15	78	17
<b>Leo Hat</b>	890	402	432	56	350	82
Male	454	206	217	31	175	42
Female	436	196	215	25	175	40
<b>Fatumacerec</b>	736	337	356	43	287	72
Male	370	168	181	21	145	39
Female	366	169	175	22	142	33



**Table 1.2. Population by special age groups, suco and sex**

(Continued)

Timor Leste, District, Sub-district, Suco and Sex (1)	Total (2)	Age				
		0 - 14 (3)	15 - 64 (4)	65+ (5)	17-60 (6)	61+ (7)
<b>Manlala</b>	439	216	200	23	168	35
Male	223	113	99	11	83	17
Female	216	103	101	12	85	18
<b>Manufahi</b>	485	228	235	22	201	43
Male	229	106	112	11	94	21
Female	256	122	123	11	107	22
<b>BARIQUE/NATARBORA Sub-district</b>	4,768	1,879	2,583	306	2,235	438
Male	2,538	1,009	1,373	156	1,198	215
Female	2,230	870	1,210	150	1,037	223
<b>Aubeon</b>	796	333	436	27	385	43
Male	401	178	211	12	188	20
Female	395	155	225	15	197	23
<b>Uma Boco</b>	1,753	615	1,032	106	895	158
Male	1,005	347	602	56	531	79
Female	748	268	430	50	364	79
<b>Abat Oan</b>	1,046	454	534	58	453	75
Male	553	241	279	33	239	39
Female	493	213	255	25	214	36
<b>Barique</b>	478	184	244	50	211	62
Male	232	95	116	21	98	28
Female	246	89	128	29	113	34
<b>Manehat</b>	695	293	337	65	291	100
Male	347	148	165	34	142	49
Female	348	145	172	31	149	51
<b>LACLUBAR Sub-district</b>	11,682	5,223	5,671	788	4,692	1,239
Male	5,822	2,719	2,714	389	2,263	572
Female	5,860	2,504	2,957	399	2,429	667

**Table 1.2. Population by special age groups, suco and sex**

(Continued)

Timor Leste, District, Sub-district, Suco and Sex	Total	Age				
		0 - 14	15 - 64	65+	17-60	61+
(1)	(2)	(3)	(4)	(5)	(6)	(7)
<b>Orlalan</b>	4,522	2,016	2,187	319	1,801	450
Male	2,278	1,069	1,065	144	882	200
Female	2,244	947	1,122	175	919	250
<b>Funar</b>	1,790	836	866	88	700	195
Male	902	433	425	44	330	100
Female	888	403	441	44	370	95
<b>Manelima</b>	2,468	1,098	1,192	178	1,002	280
Male	1,213	574	555	84	473	120
Female	1,255	524	637	94	529	160
<b>Batara</b>	1,766	766	899	101	762	157
Male	859	376	417	66	367	82
Female	907	390	482	35	395	75
<b>Fatumaquerec</b>	544	246	234	64	177	96
Male	280	131	118	31	93	43
Female	264	115	116	33	84	53
<b>Sanana In</b>	592	261	293	38	250	61
Male	290	136	134	20	118	27
Female	302	125	159	18	132	34

**Table 1.2. Population by special age groups, suco and sex**

Timor Leste, District, Sub-district, Suco and Sex	Total	Age				
		0 - 14 (3)	15 - 64 (4)	65+ (5)	17-60 (6)	61+ (7)
(1)	(2)	(3)	(4)	(5)	(6)	(7)
<b>OECUSSE District</b>	64,025	27,716	33,688	2,621	29,295	4,704
Male	31,831	14,288	16,242	1,301	14,081	2,331
Female	32,194	13,428	17,446	1,320	15,214	2,373
<b>PANTE MACASAR Sub-district</b>	35,226	14,752	19,188	1,286	16,845	2,244
Male	17,711	7,657	9,425	629	8,227	1,125
Female	17,515	7,095	9,763	657	8,618	1,119
<b>Nipani</b>	2,042	904	1,041	97	921	153
Male	1,006	462	499	45	438	74
Female	1,036	442	542	52	483	79
<b>Lifau</b>	2,049	943	1,039	67	922	118
Male	1,045	509	507	29	444	54
Female	1,004	434	532	38	478	64
<b>Cunha</b>	4,394	1,792	2,405	197	2,093	369
Male	2,186	924	1,156	106	991	194
Female	2,208	868	1,249	91	1,102	175
<b>Costa</b>	13,522	5,334	7,854	334	6,983	538
Male	6,959	2,765	4,030	164	3,599	265
Female	6,563	2,569	3,824	170	3,384	273
<b>Taiboco</b>	5,150	2,356	2,549	245	2,169	497
Male	2,498	1,196	1,193	109	994	240
Female	2,652	1,160	1,356	136	1,175	257
<b>Lalisuc</b>	2,861	1,047	1,697	117	1,526	183
Male	1,456	573	829	54	738	90
Female	1,405	474	868	63	788	93
<b>Bobocase</b>	1,341	663	629	49	554	69
Male	646	339	281	26	253	31
Female	695	324	348	23	301	38
<b>Naimeco</b>	3,867	1,713	1,974	180	1,677	317
Male	1,915	889	930	96	770	177
Female	1,952	824	1,044	84	907	140
<b>NITIBE Sub-district</b>	11,366	5,186	5,741	439	4,888	916
Male	5,660	2,695	2,735	230	2,305	482
Female	5,706	2,491	3,006	209	2,583	434
<b>Usi-Taco</b>	2,125	914	1,155	56	937	179
Male	1,049	451	569	29	460	96
Female	1,076	463	586	27	477	83

**Table 1.2. Population by special age groups, suco and sex**

(Continued)

Timor Leste, District, Sub-district, Suco and Sex (1)	Total (2)	Age				
		0 - 14 (3)	15 - 64 (4)	65+ (5)	17-60 (6)	61+ (7)
<b>Bene-Ufe</b>	2,607	1,129	1,398	80	1,235	149
Male	1,383	648	696	39	622	73
Female	1,224	481	702	41	613	76
<b>Sumi-Ufe</b>	1,638	739	823	76	675	177
Male	800	376	387	37	312	87
Female	838	363	436	39	363	90
<b>Lela-Ufe</b>	3,278	1,566	1,543	169	1,310	304
Male	1,614	800	725	89	598	165
Female	1,664	766	818	80	712	139
<b>Banafi</b>	1,718	838	822	58	731	107
Male	814	420	358	36	313	61
Female	904	418	464	22	418	46
<b>OESILO Sub-district</b>	9,861	4,390	4,996	475	4,358	807
Male	4,817	2,237	2,345	235	2,062	382
Female	5,044	2,153	2,651	240	2,296	425
<b>Bobometo</b>	5,562	2,466	2,854	242	2,494	419
Male	2,737	1,253	1,360	124	1,191	205
Female	2,825	1,213	1,494	118	1,303	214
<b>Usi-Taqueno</b>	889	384	450	55	387	100
Male	419	194	196	29	170	44
Female	470	190	254	26	217	56
<b>Usi-Tacae</b>	3,410	1,540	1,692	178	1,477	288
Male	1,661	790	789	82	701	133
Female	1,749	750	903	96	776	155
<b>PASSABE Sub-district</b>	7,572	3,388	3,763	421	3,204	737
Male	3,643	1,699	1,737	207	1,487	342
Female	3,929	1,689	2,026	214	1,717	395
<b>Abani</b>	5,953	2,647	2,993	313	2,527	570
Male	2,865	1,321	1,387	157	1,184	266
Female	3,088	1,326	1,606	156	1,343	304
<b>Malelat</b>	1,619	741	770	108	677	167
Male	778	378	350	50	303	76
Female	841	363	420	58	374	91

**Table 1.2. Population by special age groups, suco and sex**

Timor Leste, District, Sub-district, Suco and Sex (1)	Total (2)	Age				
		0 - 14 (3)	15 - 64 (4)	65+ (5)	17-60 (6)	61+ (7)
<b>VIQUEQUE District</b>	70,036	30,486	34,231	5,319	28,773	7,880
Male	34,976	15,959	16,510	2,507	13,989	3,599
Female	35,060	14,527	17,721	2,812	14,784	4,281
<b>UATUCARBAU Sub-district</b>	7,212	3,266	3,314	632	2,673	951
Male	3,523	1,642	1,571	310	1,271	444
Female	3,689	1,624	1,743	322	1,402	507
<b>Irabin De Baixo</b>	2,531	1,138	1,217	176	986	284
Male	1,276	584	600	92	486	141
Female	1,255	554	617	84	500	143
<b>Irabin De Cima</b>	499	220	234	45	190	69
Male	214	91	102	21	83	30
Female	285	129	132	24	107	39
<b>Uani Uma</b>	1,325	597	620	108	492	176
Male	652	308	294	50	238	77
Female	673	289	326	58	254	99
<b>Afaloicai</b>	2,159	987	924	248	761	328
Male	1,047	499	429	119	345	154
Female	1,112	488	495	129	416	174
<b>Bahatata</b>	150	67	66	17	58	22
Male	81	39	32	10	27	13
Female	69	28	34	7	31	9
<b>Loi Ulu</b>	548	257	253	38	186	72
Male	253	121	114	18	92	29
Female	295	136	139	20	94	43
<b>OSSU Sub-district</b>	15,612	6,709	7,468	1,435	6,212	1,978
Male	7,623	3,518	3,422	683	2,852	905
Female	7,989	3,191	4,046	752	3,360	1,073
<b>Uaibobo</b>	17	11	6	-	6	-
Male	7	5	2	-	2	-
Female	10	6	4	-	4	-
<b>Builale</b>	2,244	923	1,127	194	975	273
Male	1,113	490	533	90	463	127
Female	1,131	433	594	104	512	146
<b>Nahareca</b>	1,929	827	889	213	750	289
Male	924	436	385	103	318	136
Female	1,005	391	504	110	432	153

**Table 1.2. Population by special age groups, suco and sex**

(Continued)

Timor Leste, District, Sub-district, Suco and Sex	Total	Age				
		0 - 14 (3)	15 - 64 (4)	65+ (5)	17-60 (6)	61+ (7)
(1)	(2)	(3)	(4)	(5)	(6)	(7)
Ossu De Cima	6,220	2,609	3,099	512	2,521	716
Male	3,031	1,367	1,412	252	1,160	337
Female	3,189	1,242	1,687	260	1,361	379
Uaigia	1,126	511	489	126	419	158
Male	571	284	229	58	198	73
Female	555	227	260	68	221	85
Ossorua	563	260	264	39	204	74
Male	270	133	122	15	92	31
Female	293	127	142	24	112	43
Loi-Huno	1,576	693	757	126	645	167
Male	782	360	364	58	306	74
Female	794	333	393	68	339	93
Uabubo	852	371	369	112	307	133
Male	411	191	168	52	134	62
Female	441	180	201	60	173	71
Liaruca	1,085	504	468	113	385	168
Male	514	252	207	55	179	65
Female	571	252	261	58	206	103
WATULARI Sub-district	16,972	7,546	7,970	1,456	6,574	2,177
Male	8,492	4,009	3,797	686	3,184	985
Female	8,480	3,537	4,173	770	3,390	1,192
Macadique	3,901	1,682	1,893	326	1,569	503
Male	1,930	896	889	145	754	207
Female	1,971	786	1,004	181	815	296
Uaitame	2,154	972	1,044	138	864	230
Male	1,081	513	501	67	421	106
Female	1,073	459	543	71	443	124
Matahoi	3,108	1,359	1,510	239	1,265	358
Male	1,529	708	717	104	618	149
Female	1,579	651	793	135	647	209
Vessoru	1,799	794	835	170	681	249
Male	897	420	392	85	328	119
Female	902	374	443	85	353	130

**Table 1.2. Population by special age groups, suco and sex**

(Continued)

Timor Leste, District, Sub-district, Suco and Sex	Total	Age				
		0 - 14 (3)	15 - 64 (4)	65+ (5)	17-60 (6)	61+ (7)
(1)	(2)					
<b>Babulo</b>	4,531	2,098	2,017	416	1,642	603
Male	2,311	1,128	982	201	810	284
Female	2,220	970	1,035	215	832	319
<b>Afaloicai</b>	1,479	641	671	167	553	234
Male	744	344	316	84	253	120
Female	735	297	355	83	300	114
<b>VIQUEQUE Sub-district</b>	24,387	10,647	12,343	1,397	10,692	2,070
Male	12,352	5,576	6,151	625	5,353	929
Female	12,035	5,071	6,192	772	5,339	1,141
<b>Uma Uain Craic</b>	2,787	1,196	1,437	154	1,267	210
Male	1,434	644	719	71	643	97
Female	1,353	552	718	83	624	113
<b>Bahalarauain</b>	2,721	1,171	1,365	185	1,191	261
Male	1,433	653	696	84	606	122
Female	1,288	518	669	101	585	139
<b>Uma Quic</b>	1,678	719	876	83	763	128
Male	829	361	438	30	380	50
Female	849	358	438	53	383	78
<b>Bibileo</b>	4,085	1,847	1,980	258	1,681	402
Male	2,094	992	986	116	839	178
Female	1,991	855	994	142	842	224
<b>Watu Dere</b>	1,455	637	698	120	580	166
Male	704	314	345	45	288	65
Female	751	323	353	75	292	101
<b>Uai Mori</b>	897	415	422	60	365	87
Male	451	220	205	26	177	39
Female	446	195	217	34	188	48
<b>Caraubalo</b>	6,272	2,632	3,365	275	2,896	416
Male	3,182	1,332	1,730	120	1,510	183
Female	3,090	1,300	1,635	155	1,386	233
<b>Uma Uain Leten</b>	1,542	710	769	63	662	130
Male	740	363	349	28	298	58
Female	802	347	420	35	364	72

**Table 1.2. Population by special age groups, suco and sex**

(Continued)

Timor Leste, District, Sub-district, Suco and Sex	Total	Age				
		0 - 14 (3)	15 - 64 (4)	65+ (5)	17-60 (6)	61+ (7)
(1)	(2)					
<b>Maluro</b>	678	300	343	35	304	52
Male	343	162	164	17	143	23
Female	335	138	179	18	161	29
<b>Luca</b>	2,272	1,020	1,088	164	983	218
Male	1,142	535	519	88	469	114
Female	1,130	485	569	76	514	104
<b>LACLUTA Sub-district</b>	5,853	2,318	3,136	399	2,622	704
Male	2,986	1,214	1,569	203	1,329	336
Female	2,867	1,104	1,567	196	1,293	368
<b>Laline</b>	2,604	996	1,404	204	1,156	347
Male	1,329	509	713	107	598	172
Female	1,275	487	691	97	558	175
<b>Uma Tolu</b>	1,334	564	670	100	558	184
Male	661	300	316	45	269	80
Female	673	264	354	55	289	104
<b>Ahic</b>	436	150	260	26	199	73
Male	220	78	130	12	100	35
Female	216	72	130	14	99	38
<b>Dilor</b>	1,479	608	802	69	709	100
Male	776	327	410	39	362	49
Female	703	281	392	30	347	51



**Table 2. Population five years of age and over by school attendance, suco and sex**

Private Households and Institution only

Timor Leste, District, Sub-district, Suco and Sex (1)	Total (2)	School Attendance				Don't Know (6)
		At school (3)	Left school (4)	Never attended school (5)		
<b>TIMOR LESTE</b>	901,323	327,671	258,731	307,178	7,743	
Male	457,581	171,869	142,227	139,769	3,716	
Female	443,742	155,802	116,504	167,409	4,027	
<b>AINARO District</b>	48,608	17,556	10,241	20,395	416	
Male	24,605	9,206	5,692	9,523	184	
Female	24,003	8,350	4,549	10,872	232	
<b>AINARO Sub-district</b>	12,317	5,457	3,086	3,727	47	
Male	6,280	2,915	1,619	1,725	21	
Female	6,037	2,542	1,467	2,002	26	
<b>Ainaro</b>	5,163	2,721	1,423	992	27	
Male	2,634	1,448	751	422	13	
Female	2,529	1,273	672	570	14	
<b>Suro-Craic</b>	885	305	196	384	-	
Male	471	185	106	180	-	
Female	414	120	90	204	-	
<b>Soro</b>	1,543	597	399	541	6	
Male	756	296	216	242	2	
Female	787	301	183	299	4	
<b>Manutasi</b>	1,422	643	461	308	10	
Male	744	355	245	139	5	
Female	678	288	216	169	5	
<b>Cassa</b>	2,062	670	394	995	3	
Male	1,036	346	194	496	-	
Female	1,026	324	200	499	3	
<b>Mau-Ulu</b>	402	154	68	179	1	
Male	207	82	32	92	1	
Female	195	72	36	87	-	
<b>Mau-Nuno</b>	840	367	145	328	-	
Male	432	203	75	154	-	
Female	408	164	70	174	-	
<b>HATU-BUILICO Sub-district</b>	9,647	3,243	1,917	4,403	84	
Male	4,802	1,711	1,101	1,955	35	
Female	4,845	1,532	816	2,448	49	
<b>Mulo</b>	5,085	1,535	914	2,563	73	
Male	2,511	831	546	1,106	28	
Female	2,574	704	368	1,457	45	

**Table 2. Population five years of age and over by school attendance, suco and sex**

(Continued)

Timor Leste, District, Sub-district, Suco and Sex (1)	Private Households and Institution only						
	Total (2)	School Attendance			Never attended school		Don't Know (6)
		At school (3)	Left school (4)		(5)		
<b>Nuno-Mogue</b>	2,750	1,043	470	1,232		5	
Male	1,385	535	268	577		5	
Female	1,365	508	202	655		-	
<b>Mau-Chiga</b>	1,812	665	533	608		6	
Male	906	345	287	272		2	
Female	906	320	246	336		4	
<b>MAUBISSE Sub-district</b>	18,408	5,999	3,471	8,739		199	
Male	9,343	3,101	1,985	4,166		91	
Female	9,065	2,898	1,486	4,573		108	
<b>Maubisse</b>	5,210	1,822	936	2,398		54	
Male	2,696	973	521	1,178		24	
Female	2,514	849	415	1,220		30	
<b>Manelobas</b>	946	312	225	402		7	
Male	477	159	111	204		3	
Female	469	153	114	198		4	
<b>Manetu</b>	2,029	631	417	944		37	
Male	1,024	324	236	445		19	
Female	1,005	307	181	499		18	
<b>Aitutu</b>	3,792	1,228	804	1,755		5	
Male	1,911	623	475	810		3	
Female	1,881	605	329	945		2	
<b>Edi</b>	1,235	385	198	644		8	
Male	635	205	116	309		5	
Female	600	180	82	335		3	
<b>Maulau</b>	2,492	866	428	1,133		65	
Male	1,254	439	249	541		25	
Female	1,238	427	179	592		40	
<b>Horai-Quic</b>	1,455	406	187	853		9	
Male	717	201	114	396		6	
Female	738	205	73	457		3	

**Table 2. Population five years of age and over by school attendance, suco and sex**

(Continued)

Timor Leste, District, Sub-district, Suco and Sex	Private Households and Institution only					
	Total (2)	School Attendance			Never attended school (5)	Don't Know (6)
		At school (3)	Left school (4)			
Suco Liurai	549	133	86	330	-	
Male	274	62	59	153	-	
Female	275	71	27	177	-	
Fatu-Besi	700	216	190	280	14	
Male	355	115	104	130	6	
Female	345	101	86	150	8	
HATU-UDO Sub-district	8,236	2,857	1,767	3,526	86	
Male	4,180	1,479	987	1,677	37	
Female	4,056	1,378	780	1,849	49	
Leolima	4,744	1,780	1,077	1,815	72	
Male	2,385	908	599	848	30	
Female	2,359	872	478	967	42	
Foho-Ai-Lico	3,492	1,077	690	1,711	14	
Male	1,795	571	388	829	7	
Female	1,697	506	302	882	7	

**Table 2. Population five years of age and over by school attendance, suco and sex**

Private Households and Institution only

Timor Leste, District, Sub-district, Suco and Sex (1)	Total (2)	School Attendance			Don't Know (6)
		At school (3)	Left school (4)	Never attended school (5)	
<b>AILEU District</b>	<b>37,774</b>	<b>15,329</b>	<b>10,040</b>	<b>12,136</b>	<b>269</b>
Male	19,499	8,035	5,658	5,672	134
Female	18,275	7,294	4,382	6,464	135
<b>AILEU VILVA Sub-district</b>	<b>17,638</b>	<b>7,674</b>	<b>4,635</b>	<b>5,261</b>	<b>68</b>
Male	9,108	4,018	2,593	2,462	35
Female	8,530	3,656	2,042	2,799	33
<b>Aisirimou</b>	<b>1,906</b>	<b>975</b>	<b>544</b>	<b>381</b>	<b>6</b>
Male	940	479	295	163	3
Female	966	496	249	218	3
<b>Bandudato</b>	<b>1,263</b>	<b>557</b>	<b>349</b>	<b>357</b>	<b>-</b>
Male	650	294	191	165	-
Female	613	263	158	192	-
<b>Fahirria</b>	<b>750</b>	<b>263</b>	<b>183</b>	<b>302</b>	<b>2</b>
Male	422	154	106	161	1
Female	328	109	77	141	1
<b>Fatubosa</b>	<b>1,516</b>	<b>545</b>	<b>236</b>	<b>721</b>	<b>14</b>
Male	769	269	147	345	8
Female	747	276	89	376	6
<b>Lahae</b>	<b>931</b>	<b>329</b>	<b>225</b>	<b>377</b>	<b>-</b>
Male	467	154	124	189	-
Female	464	175	101	188	-
<b>Lausi</b>	<b>568</b>	<b>249</b>	<b>96</b>	<b>221</b>	<b>2</b>
Male	294	146	45	102	1
Female	274	103	51	119	1
<b>Hoholau</b>	<b>647</b>	<b>234</b>	<b>200</b>	<b>213</b>	<b>-</b>
Male	341	130	118	93	-
Female	306	104	82	120	-
<b>Seloi Malere</b>	<b>2,610</b>	<b>1,438</b>	<b>831</b>	<b>335</b>	<b>6</b>
Male	1,322	741	438	142	1
Female	1,288	697	393	193	5
<b>Seloi Craic</b>	<b>2,874</b>	<b>1,247</b>	<b>762</b>	<b>850</b>	<b>15</b>
Male	1,518	686	444	378	10
Female	1,356	561	318	472	5
<b>Saboria</b>	<b>633</b>	<b>136</b>	<b>118</b>	<b>371</b>	<b>8</b>
Male	338	74	68	193	3
Female	295	62	50	178	5

**Table 2. Population five years of age and over by school attendance, suco and sex**

(Continued)

Timor Leste, District, Sub-district, Suco and Sex (1)	Private Households and Institution only					
	Total (2)	School Attendance				Don't Know (6)
		At school (3)	Left school (4)	Never attended school (5)		
<b>Suco Liurai</b>	3,940	1,701	1,091	1,133	15	
Male	2,047	891	617	531	8	
Female	1,893	810	474	602	7	
<b>LIQUIDOE Sub-district</b>	5,424	2,182	1,469	1,689	84	
Male	2,824	1,160	824	801	39	
Female	2,600	1,022	645	888	45	
<b>Namoleso</b>	954	409	296	248	1	
Male	496	214	157	124	1	
Female	458	195	139	124	-	
<b>Acubilitoho</b>	793	315	198	273	7	
Male	421	166	123	130	2	
Female	372	149	75	143	5	
<b>Betulau</b>	384	183	93	107	1	
Male	206	101	54	50	1	
Female	178	82	39	57	-	
<b>Faturilau</b>	560	238	152	170	-	
Male	301	132	87	82	-	
Female	259	106	65	88	-	
<b>Bereleu</b>	889	387	250	178	74	
Male	456	200	135	86	35	
Female	433	187	115	92	39	
<b>Fahiso</b>	1,472	527	384	560	1	
Male	746	279	215	252	-	
Female	726	248	169	308	1	
<b>Manucasa</b>	372	123	96	153	-	
Male	198	68	53	77	-	
Female	174	55	43	76	-	
<b>REMEXIO Sub-district</b>	8,580	2,917	2,292	3,277	94	
Male	4,400	1,506	1,285	1,563	46	
Female	4,180	1,411	1,007	1,714	48	
<b>Acumau</b>	2,094	896	579	618	1	
Male	1,087	461	339	286	1	
Female	1,007	435	240	332	-	
<b>Tulataqueo</b>	1,710	531	491	685	3	
Male	851	276	268	304	3	
Female	859	255	223	381	-	

**Table 2. Population five years of age and over by school attendance, suco and sex**

(Continued)

Timor Leste, District, Sub-district, Suco and Sex (1)	Private Households and Institution only					
	Total (2)	School Attendance			Never attended school (5)	Don't Know (6)
		At school (3)	Left school (4)			
<b>Suco-Liurai</b>	294	115	107	72	-	
Male	155	60	61	34	-	
Female	139	55	46	38	-	
<b>Faturasa</b>	888	267	251	369	1	
Male	447	135	142	169	1	
Female	441	132	109	200	-	
<b>Fadabloco</b>	1,387	448	333	527	79	
Male	745	247	192	270	36	
Female	642	201	141	257	43	
<b>Maumeta</b>	431	171	127	133	-	
Male	217	87	66	64	-	
Female	214	84	61	69	-	
<b>Hautoho</b>	777	145	103	529	-	
Male	400	72	55	273	-	
Female	377	73	48	256	-	
<b>Fahiso</b>	999	344	301	344	10	
Male	498	168	162	163	5	
Female	501	176	139	181	5	
<b>LAULARA Sub-district</b>	6,132	2,556	1,644	1,909	23	
Male	3,167	1,351	956	846	14	
Female	2,965	1,205	688	1,063	9	
<b>Cotolau</b>	1,161	524	338	299	-	
Male	578	261	182	135	-	
Female	583	263	156	164	-	
<b>Talitu</b>	2,110	893	568	639	10	
Male	1,106	495	331	273	7	
Female	1,004	398	237	366	3	
<b>Madabeno</b>	1,291	534	302	454	1	
Male	649	284	171	193	1	
Female	642	250	131	261	-	
<b>Tohumeta</b>	589	252	176	157	4	
Male	306	126	101	77	2	
Female	283	126	75	80	2	
<b>Fatisi</b>	981	353	260	360	8	
Male	528	185	171	168	4	
Female	453	168	89	192	4	

**Table 2. Population five years of age and over by school attendance, suco and sex**

Private Households and Institution only

Timor Leste, District, Sub-district, Suco and Sex (1)	School Attendance					Don't Know (6)
	Total (2)	At school (3)	Left school (4)	Never attended school (5)		
<b>BAUCAU District</b>	<b>94,647</b>	<b>35,349</b>	<b>25,753</b>	<b>32,614</b>	<b>931</b>	
Male	47,377	18,492	13,623	14,861	401	
Female	47,270	16,857	12,130	17,753	530	
<b>BAUCAU Sub-district</b>	<b>38,915</b>	<b>15,833</b>	<b>12,660</b>	<b>10,019</b>	<b>403</b>	
Male	19,684	8,236	6,633	4,632	183	
Female	19,231	7,597	6,027	5,387	220	
<b>Bahu</b>	<b>4,518</b>	<b>1,973</b>	<b>1,727</b>	<b>802</b>	<b>16</b>	
Male	2,220	984	886	345	5	
Female	2,298	989	841	457	11	
<b>Bucoli</b>	<b>1,843</b>	<b>778</b>	<b>549</b>	<b>508</b>	<b>8</b>	
Male	953	411	305	234	3	
Female	890	367	244	274	5	
<b>Buruma</b>	<b>13,562</b>	<b>6,686</b>	<b>4,750</b>	<b>1,945</b>	<b>181</b>	
Male	6,835	3,418	2,502	842	73	
Female	6,727	3,268	2,248	1,103	108	
<b>Buibau</b>	<b>3,150</b>	<b>1,016</b>	<b>829</b>	<b>1,293</b>	<b>12</b>	
Male	1,622	562	436	617	7	
Female	1,528	454	393	676	5	
<b>Waiili</b>	<b>3,025</b>	<b>1,012</b>	<b>915</b>	<b>1,054</b>	<b>44</b>	
Male	1,571	561	468	519	23	
Female	1,454	451	447	535	21	
<b>Samalari</b>	<b>1,298</b>	<b>372</b>	<b>280</b>	<b>625</b>	<b>21</b>	
Male	665	211	145	297	12	
Female	633	161	135	328	9	
<b>Gariuai</b>	<b>3,676</b>	<b>1,492</b>	<b>1,257</b>	<b>887</b>	<b>40</b>	
Male	1,812	768	646	383	15	
Female	1,864	724	611	504	25	
<b>Triloca</b>	<b>1,896</b>	<b>696</b>	<b>628</b>	<b>562</b>	<b>10</b>	
Male	994	374	339	273	8	
Female	902	322	289	289	2	
<b>Trilolo</b>	<b>1,707</b>	<b>472</b>	<b>504</b>	<b>665</b>	<b>66</b>	
Male	863	246	258	326	33	
Female	844	226	246	339	33	
<b>Seitcal</b>	<b>1,612</b>	<b>314</b>	<b>360</b>	<b>937</b>	<b>1</b>	
Male	826	179	193	453	1	
Female	786	135	167	484	-	

**Table 2. Population five years of age and over by school attendance, suco and sex**

(Continued)

Timor Leste, District, Sub-district, Suco and Sex (1)	Total (2)	School Attendance				Private Households and Institution only	
		At school (3)	Left school (4)	Never attended school (5)	Don't Know (6)		
<b>Caibada</b>	2,628	1,022	861	741	4		
Male	1,323	522	455	343	3		
Female	1,305	500	406	398	1		
<b>LAGA Sub-district</b>	12,321	3,940	2,797	5,501	83		
Male	6,131	2,074	1,483	2,539	35		
Female	6,190	1,866	1,314	2,962	48		
<b>Atelari</b>	1,565	541	266	758	-		
Male	786	288	141	357	-		
Female	779	253	125	401	-		
<b>Tequino Mata</b>	2,116	724	574	780	38		
Male	1,057	390	296	355	16		
Female	1,059	334	278	425	22		
<b>Soba</b>	1,152	490	322	335	5		
Male	562	244	160	154	4		
Female	590	246	162	181	1		
<b>Samalari</b>	1,532	546	423	555	8		
Male	759	301	209	246	3		
Female	773	245	214	309	5		
<b>Sagadati</b>	2,179	704	443	1,016	16		
Male	1,075	346	238	486	5		
Female	1,104	358	205	530	11		
<b>Numira</b>	1,518	464	375	676	3		
Male	771	240	218	312	1		
Female	747	224	157	364	2		
<b>Libagua</b>	817	170	144	491	12		
Male	407	87	83	231	6		
Female	410	83	61	260	6		
<b>Saelari</b>	1,442	301	250	890	1		
Male	714	178	138	398	-		
Female	728	123	112	492	1		
<b>QUELICAI Sub-district</b>	14,400	5,070	2,988	6,140	202		
Male	7,042	2,702	1,588	2,667	85		
Female	7,358	2,368	1,400	3,473	117		
<b>Baguia</b>	920	436	225	244	15		
Male	528	312	119	90	7		
Female	392	124	106	154	8		



**Table 2. Population five years of age and over by school attendance, suco and sex**

(Continued)

Timor Leste, District, Sub-district, Suco and Sex (1)	Private Households and Institution only					
	Total (2)	School Attendance			Never attended school (5)	Don't Know (6)
		At school (3)	Left school (4)			
<b>Locoliu</b>	1,080	423	247	405	5	
Male	497	204	135	156	2	
Female	583	219	112	249	3	
<b>Letemuno</b>	1,298	504	313	478	3	
Male	624	255	160	206	3	
Female	674	249	153	272	-	
<b>Waitame</b>	1,761	634	377	747	3	
Male	839	327	197	314	1	
Female	922	307	180	433	2	
<b>Macalaco</b>	817	186	77	551	3	
Male	394	90	46	256	2	
Female	423	96	31	295	1	
<b>Bualale</b>	610	187	155	258	10	
Male	286	88	78	114	6	
Female	324	99	77	144	4	
<b>Lelalai</b>	1,140	390	210	531	9	
Male	549	213	112	220	4	
Female	591	177	98	311	5	
<b>Abo</b>	665	199	145	199	122	
Male	318	109	89	76	44	
Female	347	90	56	123	78	
<b>Guruça</b>	1,214	375	221	600	18	
Male	597	195	117	278	7	
Female	617	180	104	322	11	
<b>Afaça</b>	1,280	535	306	437	2	
Male	635	283	157	194	1	
Female	645	252	149	243	1	
<b>Laisorolai De Sima</b>	1,483	554	234	693	2	
Male	710	289	125	295	1	
Female	773	265	109	398	1	
<b>Laisorolai De Baixo</b>	585	218	122	241	4	
Male	290	123	66	98	3	
Female	295	95	56	143	1	
<b>Maluro</b>	298	104	37	151	6	
Male	142	51	18	69	4	
Female	156	53	19	82	2	

**Table 2. Population five years of age and over by school attendance, suco and sex**

(Continued)

Timor Leste, District, Sub-district, Suco and Sex	Private Households and Institution only						
	Total (2)	School Attendance			Never attended school		Don't Know (6)
		At school (3)	Left school (4)		(5)		
Namaneí	712	153	152	407	-	-	
Male	361	80	77	204	-	-	
Female	351	73	75	203	-	-	
Abafala	537	172	167	198	-	-	
Male	272	83	92	97	-	-	
Female	265	89	75	101	-	-	
<b>BAGUIA Sub-district</b>	<b>8,072</b>	<b>3,042</b>	<b>1,873</b>	<b>3,079</b>	<b>78</b>	<b>78</b>	
Male	3,938	1,596	992	1,318	32	32	
Female	4,134	1,446	881	1,761	46	46	
Afaloicai	651	236	140	275	-	-	
Male	305	125	71	109	-	-	
Female	346	111	69	166	-	-	
Alaua Craic	934	387	196	348	3	3	
Male	457	193	104	158	2	2	
Female	477	194	92	190	1	1	
Alaua Leten	867	336	231	300	-	-	
Male	424	182	123	119	-	-	
Female	443	154	108	181	-	-	
<b>Haeconi</b>	<b>1,523</b>	<b>585</b>	<b>381</b>	<b>554</b>	<b>3</b>	<b>3</b>	
Male	758	312	196	248	2	2	
Female	765	273	185	306	1	1	
Ossu-Huna	454	177	114	161	2	2	
Male	231	96	62	72	1	1	
Female	223	81	52	89	1	1	
Lari Sula	769	328	190	220	31	31	
Male	371	169	115	76	11	11	
Female	398	159	75	144	20	20	
Samalari	997	341	143	511	2	2	
Male	489	188	67	234	-	-	
Female	508	153	76	277	2	2	
Defa Uassi	598	187	172	212	27	27	
Male	271	96	85	79	11	11	
Female	327	91	87	133	16	16	
Lavateri	975	355	221	398	1	1	
Male	482	183	123	175	1	1	
Female	493	172	98	223	-	-	

**Table 2. Population five years of age and over by school attendance, suco and sex**

(Continued)

Timor Leste, District, Sub-district, Suco and Sex (1)	Private Households and Institution only					
	Total (2)	School Attendance				Don't Know (6)
		At school (3)	Left school (4)	Never attended school (5)		
Uacala	304	110	85	100	9	
Male	150	52	46	48	4	
Female	154	58	39	52	5	
<b>VEMASE Sub-district</b>	<b>7,692</b>	<b>2,645</b>	<b>2,205</b>	<b>2,825</b>	<b>17</b>	
Male	3,928	1,386	1,196	1,335	11	
Female	3,764	1,259	1,009	1,490	6	
Vemase	4,022	1,539	1,207	1,264	12	
Male	2,030	793	646	583	8	
Female	1,992	746	561	681	4	
Ostico	1,070	392	385	290	3	
Male	559	213	215	130	1	
Female	511	179	170	160	2	
Ossoala	557	156	138	263	-	
Male	301	95	83	123	-	
Female	256	61	55	140	-	
Loilubo	952	198	183	570	1	
Male	493	102	96	294	1	
Female	459	96	87	276	-	
Uaigae	318	113	68	137	-	
Male	160	57	38	65	-	
Female	158	56	30	72	-	
Uatu-Lari	729	230	211	287	1	
Male	363	119	110	133	1	
Female	366	111	101	154	-	
Caicua	44	17	13	14	-	
Male	22	7	8	7	-	
Female	22	10	5	7	-	
<b>VENILALE Sub-district</b>	<b>13,247</b>	<b>4,819</b>	<b>3,230</b>	<b>5,050</b>	<b>148</b>	
Male	6,654	2,498	1,731	2,370	55	
Female	6,593	2,321	1,499	2,680	93	
Bada Ho'O	1,317	447	379	481	10	
Male	672	248	208	213	3	
Female	645	199	171	268	7	
Baha Mori	1,851	624	555	644	28	
Male	949	350	297	294	8	
Female	902	274	258	350	20	

**Table 2. Population five years of age and over by school attendance, suco and sex**

(Continued)

Timor Leste, District, Sub-district, Suco and Sex (1)	Private Households and Institution only					
	Total (2)	School Attendance			Private Households and Institution only	
		At school (3)	Left school (4)	Never attended school (5)	Don't Know (6)	
<b>Uatilaha</b>	1,794	663	464	649	18	
Male	875	327	247	299	2	
Female	919	336	217	350	16	
<b>Uaiolo</b>	905	267	167	470	1	
Male	449	140	92	217	-	
Female	456	127	75	253	1	
<b>Uma Ana Ico</b>	863	300	211	340	12	
Male	453	162	110	175	6	
Female	410	138	101	165	6	
<b>Uma Ana Ulo</b>	2,199	767	544	837	51	
Male	1,129	402	288	420	19	
Female	1,070	365	256	417	32	
<b>Fatulia</b>	2,112	666	363	1,061	22	
Male	1,070	357	207	493	13	
Female	1,042	309	156	568	9	
<b>Uataco</b>	2,206	1,085	547	568	6	
Male	1,057	512	282	259	4	
Female	1,149	573	265	309	2	

**Table 2. Population five years of age and over by school attendance, suco and sex**

Private Households and Institution only

Timor Leste, District, Sub-district, Suco and Sex (1)	School Attendance					Don't Know (6)
	Total (2)	At school (3)	Left school (4)	Never attended school (5)		
<b>BOBONARO District</b>	77,593	25,117	19,057	32,693	726	
Male	38,362	12,861	10,420	14,739	342	
Female	39,231	12,256	8,637	17,954	384	
<b>MALIANA Sub-district</b>	21,227	8,396	5,896	6,609	326	
Male	10,605	4,324	3,248	2,906	127	
Female	10,622	4,072	2,648	3,703	199	
<b>Lahomea</b>	2,655	1,016	684	935	20	
Male	1,313	522	358	418	15	
Female	1,342	494	326	517	5	
<b>Raifun</b>	1,757	817	472	425	43	
Male	877	416	265	180	16	
Female	880	401	207	245	27	
<b>Ritabou</b>	4,184	1,275	820	2,075	14	
Male	2,116	643	468	995	10	
Female	2,068	632	352	1,080	4	
<b>Odomau</b>	3,214	1,392	1,007	785	30	
Male	1,669	729	562	367	11	
Female	1,545	663	445	418	19	
<b>Holsa</b>	4,861	2,319	1,524	826	192	
Male	2,364	1,171	805	323	65	
Female	2,497	1,148	719	503	127	
<b>Tapo/Memo</b>	3,625	1,387	1,169	1,045	24	
Male	1,833	740	660	423	10	
Female	1,792	647	509	622	14	
<b>Saburai</b>	931	190	220	518	3	
Male	433	103	130	200	-	
Female	498	87	90	318	3	
<b>CAILACO Sub-district</b>	8,448	2,320	1,516	4,480	132	
Male	4,147	1,164	890	2,032	61	
Female	4,301	1,156	626	2,448	71	
<b>Raiheu</b>	630	157	76	395	2	
Male	316	86	43	185	2	
Female	314	71	33	210	-	
<b>Goulolo</b>	562	54	48	414	46	
Male	284	34	32	198	20	
Female	278	20	16	216	26	

**Table 2. Population five years of age and over by school attendance, suco and sex**

(Continued)

Timor Leste, District, Sub-district, Suco and Sex (1)	Private Households and Institution only						
	Total (2)	School Attendance			Never attended school		Don't Know (6)
		At school (3)	Left school (4)		(5)		
Meligo	2,221	677	520	1,018	6		
Male	1,078	364	294	417	3		
Female	1,143	313	226	601	3		
Atudara	1,147	320	167	657	3		
Male	563	165	103	294	1		
Female	584	155	64	363	2		
Purugoa	1,865	451	350	1,049	15		
Male	961	247	201	505	8		
Female	904	204	149	544	7		
Dau Udo	313	62	41	210	-		
Male	154	32	29	93	-		
Female	159	30	12	117	-		
Guenu Lai	295	36	49	176	34		
Male	138	15	35	74	14		
Female	157	21	14	102	20		
Manapa	1,415	563	265	561	26		
Male	653	221	153	266	13		
Female	762	342	112	295	13		
BALIBO Sub-district	12,491	3,111	3,393	5,911	76		
Male	6,322	1,595	1,926	2,756	45		
Female	6,169	1,516	1,467	3,155	31		
Balibo Vila	3,326	1,054	820	1,442	10		
Male	1,616	519	452	641	4		
Female	1,710	535	368	801	6		
Leohitu	2,731	583	555	1,588	5		
Male	1,404	317	298	786	3		
Female	1,327	266	257	802	2		
Cowa	1,327	273	427	625	2		
Male	661	142	232	285	2		
Female	666	131	195	340	-		
Leolima 1	1,517	356	285	839	37		
Male	746	185	168	375	18		
Female	771	171	117	464	19		
Sanirin	1,614	387	532	676	19		
Male	836	199	314	306	17		
Female	778	188	218	370	2		

**Table 2. Population five years of age and over by school attendance, suco and sex**

(Continued)

Timor Leste, District, Sub-district, Suco and Sex (1)	Private Households and Institution only					
	Total (2)	School Attendance				Don't Know (6)
		At school (3)	Left school (4)	Never attended school (5)		
Batugade	1,976	458	774	741	3	
Male	1,059	233	462	363	1	
Female	917	225	312	378	2	
ATABAE Sub-district	9,135	3,159	2,411	3,433	132	
Male	4,638	1,666	1,311	1,591	70	
Female	4,497	1,493	1,100	1,842	62	
Aidabaleten	4,850	1,794	1,397	1,538	121	
Male	2,496	943	745	745	63	
Female	2,354	851	652	793	58	
Atabae	1,365	387	346	628	4	
Male	711	220	191	298	2	
Female	654	167	155	330	2	
Rairobo	1,295	416	304	574	1	
Male	643	216	173	253	1	
Female	652	200	131	321	-	
Hataz	1,625	562	364	693	6	
Male	788	287	202	295	4	
Female	837	275	162	398	2	
LOLOTOE Sub-district	6,115	1,989	2,622	1,499	5	
Male	2,931	976	1,334	617	4	
Female	3,184	1,013	1,288	882	1	
Opa	1,215	480	498	236	1	
Male	545	199	242	103	1	
Female	670	281	256	133	-	
Lupal	1,090	386	456	247	1	
Male	534	186	243	104	1	
Female	556	200	213	143	-	
Guda	817	240	355	221	1	
Male	397	129	176	92	-	
Female	420	111	179	129	1	
Deudet	687	226	322	138	1	
Male	336	109	171	55	1	
Female	351	117	151	83	-	
Lebos	766	186	364	216	-	
Male	370	98	182	90	-	
Female	396	88	182	126	-	

**Table 2. Population five years of age and over by school attendance, suco and sex**

(Continued)

Timor Leste, District, Sub-district, Suco and Sex (1)	Private Households and Institution only						
	Total (2)	School Attendance			Never attended school		Don't Know (6)
		At school (3)	Left school (4)		(5)		
<b>Lontas</b>	517	155	220	141	1		
Male	248	90	105	52	1		
Female	269	65	115	89	-		
<b>Gildapil</b>	1,023	316	407	300	-		
Male	501	165	215	121	-		
Female	522	151	192	179	-		
<b>BOBONARO Sub-district</b>	20,177	6,142	3,219	10,761	55		
Male	9,719	3,136	1,711	4,837	35		
Female	10,458	3,006	1,508	5,924	20		
<b>Ai-Assa</b>	1,414	518	305	589	2		
Male	689	282	157	249	1		
Female	725	236	148	340	1		
<b>Atur-Aben</b>	673	196	123	354	-		
Male	332	110	62	160	-		
Female	341	86	61	194	-		
<b>Bobonaro</b>	1,276	559	229	485	3		
Male	599	273	120	204	2		
Female	677	286	109	281	1		
<b>Carabau</b>	2,182	494	163	1,523	2		
Male	1,047	242	92	711	2		
Female	1,135	252	71	812	-		
<b>Colimau</b>	1,147	282	94	769	2		
Male	593	150	58	384	1		
Female	554	132	36	385	1		
<b>Cotabot</b>	480	119	78	283	-		
Male	234	56	45	133	-		
Female	246	63	33	150	-		
<b>Lourba</b>	1,519	605	234	680	-		
Male	756	319	132	305	-		
Female	763	286	102	375	-		
<b>Lour 1</b>	843	247	151	428	17		
Male	411	120	83	197	11		
Female	432	127	68	231	6		
<b>Leber</b>	1,227	252	238	733	4		
Male	564	125	129	306	4		
Female	663	127	109	427	-		



**Table 2. Population five years of age and over by school attendance, suco and sex**

(Continued)

Timor Leste, District, Sub-district, Suco and Sex (1)	Private Households and Institution only					
	Total (2)	School Attendance			Never attended school (5)	Don't Know (6)
		At school (3)	Left school (4)			
<b>Mailait</b>	1,226	553	275	390	8	
Male	595	288	134	166	7	
Female	631	265	141	224	1	
<b>Molop</b>	1,328	413	334	573	8	
Male	628	208	166	250	4	
Female	700	205	168	323	4	
<b>Male-Ubu</b>	1,732	563	145	1,023	1	
Male	859	286	76	496	1	
Female	873	277	69	527	-	
<b>Oe-Leu</b>	780	256	100	419	5	
Male	339	127	52	159	1	
Female	441	129	48	260	4	
<b>Soilesu</b>	1,126	316	144	665	1	
Male	557	160	82	315	-	
Female	569	156	62	350	1	
<b>Sibuni</b>	819	218	289	312	-	
Male	393	117	141	135	-	
Female	426	101	148	177	-	
<b>Tapo</b>	525	146	109	269	1	
Male	227	76	57	93	1	
Female	298	70	52	176	-	
<b>Tebabui</b>	870	256	146	468	-	
Male	430	129	86	215	-	
Female	440	127	60	253	-	
<b>Ilat-Laun</b>	1,010	149	62	798	1	
Male	466	68	39	359	-	
Female	544	81	23	439	1	

**Table 2. Population five years of age and over by school attendance, suco and sex**

Private Households and Institution only

Timor Leste, District, Sub-district, Suco and Sex (1)	Total (2)	School Attendance			Don't Know (6)
		At school (3)	Left school (4)	Never attended school (5)	
<b>COVALIMA District</b>	51,321	19,059	14,250	17,642	370
Male	25,756	9,822	7,710	8,063	161
Female	25,565	9,237	6,540	9,579	209
<b>FATULULIC Sub-district</b>	1,632	658	491	475	8
Male	786	325	250	207	4
Female	846	333	241	268	4
<b>Fatululic</b>	514	231	134	149	-
Male	246	116	69	61	-
Female	268	115	65	88	-
<b>Taroman</b>	1,118	427	357	326	8
Male	540	209	181	146	4
Female	578	218	176	180	4
<b>FATUMEAN Sub-district</b>	2,847	1,062	628	1,156	1
Male	1,433	559	334	539	1
Female	1,414	503	294	617	-
<b>Fatumea</b>	565	173	170	222	-
Male	269	79	88	102	-
Female	296	94	82	120	-
<b>Belulik Leten</b>	1,751	746	349	655	1
Male	892	408	188	295	1
Female	859	338	161	360	-
<b>Nanu</b>	531	143	109	279	-
Male	272	72	58	142	-
Female	259	71	51	137	-
<b>FOROHEM Sub-district</b>	3,588	1,232	763	1,545	48
Male	1,753	595	419	723	16
Female	1,835	637	344	822	32
<b>Fohoren</b>	1,415	597	296	512	10
Male	674	285	159	227	3
Female	741	312	137	285	7
<b>Lactos</b>	597	136	104	356	1
Male	317	80	56	181	-
Female	280	56	48	175	1
<b>Dato Rua</b>	748	239	145	364	-
Male	350	102	82	166	-
Female	398	137	63	198	-

**Table 2. Population five years of age and over by school attendance, suco and sex**

(Continued)

Timor Leste, District, Sub-district, Suco and Sex (1)	Private Households and Institution only					
	Total (2)	School Attendance				Don't Know (6)
		At school (3)	Left school (4)	Never attended school (5)		
Dato Tolu	828	260	218	313	37	
Male	412	128	122	149	13	
Female	416	132	96	164	24	
<b>MAUKATAR Sub-district</b>	<b>5,491</b>	<b>2,076</b>	<b>1,539</b>	<b>1,815</b>	<b>61</b>	
Male	2,740	1,052	868	796	24	
Female	2,751	1,024	671	1,019	37	
<b>Holpilat</b>	<b>938</b>	<b>292</b>	<b>321</b>	<b>324</b>	<b>1</b>	
Male	456	150	176	130	-	
Female	482	142	145	194	1	
<b>Ogues</b>	<b>1,382</b>	<b>491</b>	<b>365</b>	<b>521</b>	<b>5</b>	
Male	710	253	210	245	2	
Female	672	238	155	276	3	
<b>Matai</b>	<b>2,436</b>	<b>996</b>	<b>633</b>	<b>756</b>	<b>51</b>	
Male	1,224	507	369	329	19	
Female	1,212	489	264	427	32	
<b>Belecasac</b>	<b>735</b>	<b>297</b>	<b>220</b>	<b>214</b>	<b>4</b>	
Male	350	142	113	92	3	
Female	385	155	107	122	1	
<b>SUAI Sub-district</b>	<b>21,752</b>	<b>8,592</b>	<b>6,803</b>	<b>6,191</b>	<b>166</b>	
Male	11,046	4,436	3,682	2,850	78	
Female	10,706	4,156	3,121	3,341	88	
<b>Beco</b>	<b>3,071</b>	<b>1,234</b>	<b>945</b>	<b>864</b>	<b>28</b>	
Male	1,595	665	512	405	13	
Female	1,476	569	433	459	15	
<b>Debos</b>	<b>9,760</b>	<b>4,123</b>	<b>3,205</b>	<b>2,378</b>	<b>54</b>	
Male	4,899	2,073	1,745	1,057	24	
Female	4,861	2,050	1,460	1,321	30	
<b>Suai Loro</b>	<b>3,290</b>	<b>1,057</b>	<b>1,095</b>	<b>1,124</b>	<b>14</b>	
Male	1,654	548	584	517	5	
Female	1,636	509	511	607	9	

**Table 2. Population five years of age and over by school attendance, suco and sex**

(Continued)

Timor Leste, District, Sub-district, Suco and Sex (1)	Private Households and Institution only						
	Total (2)	School Attendance			Never attended school		Don't Know (6)
		At school (3)	Left school (4)		(5)		
<b>Camemasa</b>	3,095	1,210	811	1,052	22		
Male	1,576	620	438	510	8		
Female	1,519	590	373	542	14		
<b>Labarai</b>	2,536	968	747	773	48		
Male	1,322	530	403	361	28		
Female	1,214	438	344	412	20		
<b>TILOMAR Sub-district</b>	5,998	2,165	1,869	1,954	10		
Male	3,012	1,120	995	892	5		
Female	2,986	1,045	874	1,062	5		
<b>Fohotulic</b>	1,084	373	263	445	3		
Male	541	205	138	197	1		
Female	543	168	125	248	2		
<b>Lalawa</b>	1,776	646	561	566	3		
Male	882	331	295	254	2		
Female	894	315	266	312	1		
<b>Maudemo</b>	2,458	908	822	726	2		
Male	1,241	469	432	338	2		
Female	1,217	439	390	388	-		
<b>Casabauc</b>	680	238	223	217	2		
Male	348	115	130	103	-		
Female	332	123	93	114	2		
<b>ZUMALAI Sub-district</b>	10,013	3,274	2,157	4,506	76		
Male	4,986	1,735	1,162	2,056	33		
Female	5,027	1,539	995	2,450	43		
<b>Raimea</b>	4,408	1,372	975	2,018	43		
Male	2,145	679	529	919	18		
Female	2,263	693	446	1,099	25		
<b>Zulo</b>	1,512	600	328	566	18		
Male	749	318	178	245	8		
Female	763	282	150	321	10		

**Table 2. Population five years of age and over by school attendance, suco and sex**

(Continued)

Timor Leste, District, Sub-district, Suco and Sex (1)	Private Households and Institution only					
	Total (2)	School Attendance			Never attended school (5)	Don't Know (6)
		At school (3)	Left school (4)			
Lour	309	99	81	129	-	
Male	161	66	41	54	-	
Female	148	33	40	75	-	
Fatuleto	229	55	53	121	-	
Male	105	33	26	46	-	
Female	124	22	27	75	-	
Mape	248	41	35	171	1	
Male	125	22	20	83	-	
Female	123	19	15	88	1	
Lepo	951	235	150	566	-	
Male	473	135	78	260	-	
Female	478	100	72	306	-	
Ucecai	134	43	21	69	1	
Male	65	20	13	31	1	
Female	69	23	8	38	-	
Tashilin	2,222	829	514	866	13	
Male	1,163	462	277	418	6	
Female	1,059	367	237	448	7	

**Table 2. Population five years of age and over by school attendance, suco and sex**

Private Households and Institution only

Timor Leste, District, Sub-district, Suco and Sex (1)	Total (2)	School Attendance			Don't Know (6)
		At school (3)	Left school (4)	Never attended school (5)	
<b>DILI District</b>	198,614	84,530	83,825	29,253	1,006
Male	105,161	44,800	46,318	13,535	508
Female	93,453	39,730	37,507	15,718	498
<b>VERA CRUZ Sub-district</b>	28,883	12,016	13,364	3,370	133
Male	15,113	6,289	7,297	1,473	54
Female	13,770	5,727	6,067	1,897	79
<b>Lahane Ocidental</b>	3,848	1,740	1,549	547	12
Male	1,946	884	829	227	6
Female	1,902	856	720	320	6
<b>Vila Verde</b>	8,448	3,569	4,028	825	26
Male	4,370	1,853	2,135	374	8
Female	4,078	1,716	1,893	451	18
<b>Macarenhas</b>	5,854	2,393	2,665	733	63
Male	3,050	1,235	1,473	319	23
Female	2,804	1,158	1,192	414	40
<b>Caicoli</b>	3,825	1,582	1,710	526	7
Male	2,061	852	975	229	5
Female	1,764	730	735	297	2
<b>Colmera</b>	2,842	975	1,636	221	10
Male	1,554	517	933	102	2
Female	1,288	458	703	119	8
<b>Motael</b>	2,541	1,102	1,263	164	12
Male	1,340	605	653	74	8
Female	1,201	497	610	90	4
<b>Dare</b>	1,525	655	513	354	3
Male	792	343	299	148	2
Female	733	312	214	206	1
<b>NAIN FETO Sub-district</b>	22,494	9,269	10,509	2,616	100
Male	11,671	4,742	5,679	1,192	58
Female	10,823	4,527	4,830	1,424	42
<b>Santa Cruz</b>	4,404	1,881	2,113	399	11
Male	2,296	973	1,151	167	5
Female	2,108	908	962	232	6

**Table 2. Population five years of age and over by school attendance, suco and sex**

(Continued)

Timor Leste, District, Sub-district, Suco and Sex (1)	Private Households and Institution only						
	Total (2)	School Attendance			Never attended school		Don't Know (6)
		At school (3)	Left school (4)	Never attended school (5)	Don't Know (6)		
<b>Acadiru Hun</b>	1,963	804	929	228	2		
Male	994	385	500	109	-		
Female	969	419	429	119	2		
<b>Bemori</b>	4,606	1,908	2,310	375	13		
Male	2,331	934	1,228	160	9		
Female	2,275	974	1,082	215	4		
<b>Lahane Oriental</b>	9,458	3,943	3,976	1,473	66		
Male	4,931	2,053	2,143	698	37		
Female	4,527	1,890	1,833	775	29		
<b>Bidau Lecidere</b>	1,026	371	566	81	8		
Male	578	211	325	35	7		
Female	448	160	241	46	1		
<b>Gricenfor</b>	1,037	362	615	60	-		
Male	541	186	332	23	-		
Female	496	176	283	37	-		
<b>METINARO Sub-district</b>	4,039	1,559	1,280	1,172	28		
Male	2,117	809	736	551	21		
Female	1,922	750	544	621	7		
<b>Sabuli</b>	1,342	493	469	358	22		
Male	696	258	268	153	17		
Female	646	235	201	205	5		
<b>Duyung (Sereia)</b>	2,697	1,066	811	814	6		
Male	1,421	551	468	398	4		
Female	1,276	515	343	416	2		
<b>ATAURO Sub-district</b>	7,450	2,983	2,253	2,177	37		
Male	3,608	1,529	1,225	843	11		
Female	3,842	1,454	1,028	1,334	26		
<b>Atauro Vila/Maumeta</b>	1,514	750	521	243	-		
Male	757	390	282	85	-		
Female	757	360	239	158	-		

**Table 2. Population five years of age and over by school attendance, suco and sex**

(Continued)

Timor Leste, District, Sub-district, Suco and Sex	Private Households and Institution only						
	Total (2)	School Attendance			Never attended school		Don't Know (6)
		At school (3)	Left school (4)		(5)		
<b>Maquili</b>	1,629	644	426	546	13		
Male	763	342	217	200	4		
Female	866	302	209	346	9		
<b>Beloi</b>	1,574	572	385	599	18		
Male	773	299	242	228	4		
Female	801	273	143	371	14		
<b>Macadade</b>	1,272	521	279	470	2		
Male	608	237	182	187	2		
Female	664	284	97	283	-		
<b>Biceli</b>	1,461	496	642	319	4		
Male	707	261	302	143	1		
Female	754	235	340	176	3		
<b>DOM ALEIXO Sub-district</b>	89,658	39,159	38,840	11,171	488		
Male	48,479	21,049	21,805	5,367	258		
Female	41,179	18,110	17,035	5,804	230		
<b>Fatuhada</b>	5,949	2,642	2,732	555	20		
Male	3,167	1,398	1,501	262	6		
Female	2,782	1,244	1,231	293	14		
<b>Kampung Alor</b>	4,096	1,460	2,309	311	16		
Male	2,280	781	1,327	161	11		
Female	1,816	679	982	150	5		
<b>Comoro</b>	55,317	24,149	23,821	7,019	328		
Male	30,152	13,092	13,479	3,404	177		
Female	25,165	11,057	10,342	3,615	151		
<b>Bairro Pite</b>	24,296	10,908	9,978	3,286	124		
Male	12,880	5,778	5,498	1,540	64		
Female	11,416	5,130	4,480	1,746	60		
<b>CRISTO REI Sub-district</b>	46,090	19,544	17,579	8,747	220		
Male	24,173	10,382	9,576	4,109	106		
Female	21,917	9,162	8,003	4,638	114		



**Table 2. Population five years of age and over by school attendance, suco and sex**

(Continued)

Timor Leste, District, Sub-district, Suco and Sex (1)	Private Households and Institution only					
	Total (2)	School Attendance			Private Households and Institution only	
		At school (3)	Left school (4)	Never attended school (5)	Don't Know (6)	
<b>Culu Hun</b>	7,258	3,150	3,428	659	21	
Male	3,756	1,677	1,783	286	10	
Female	3,502	1,473	1,645	373	11	
<b>Becora</b>	17,973	7,887	6,484	3,487	115	
Male	9,446	4,202	3,508	1,677	59	
Female	8,527	3,685	2,976	1,810	56	
<b>Camea</b>	6,197	2,693	2,311	1,145	48	
Male	3,247	1,405	1,273	546	23	
Female	2,950	1,288	1,038	599	25	
<b>Hera</b>	5,926	2,157	1,781	1,979	9	
Male	3,134	1,171	1,034	926	3	
Female	2,792	986	747	1,053	6	
<b>Balitbar</b>	1,085	510	335	236	4	
Male	566	267	192	106	1	
Female	519	243	143	130	3	
<b>Meti Aut</b>	522	168	239	115	-	
Male	273	88	134	51	-	
Female	249	80	105	64	-	
<b>Bidau Santana</b>	7,129	2,979	3,001	1,126	23	
Male	3,751	1,572	1,652	517	10	
Female	3,378	1,407	1,349	609	13	

**Table 2. Population five years of age and over by school attendance, suco and sex**

Private Households and Institution only

Timor Leste, District, Sub-district, Suco and Sex (1)	School Attendance			Don't Know (6)	
	Total (2)	At school (3)	Left school (4)		Never attended school (5)
<b>ERMERA District</b>	98,883	30,272	17,819	49,729	1,063
Male	49,772	16,100	10,356	22,776	540
Female	49,111	14,172	7,463	26,953	523
<b>RAILACO Sub-district</b>	8,703	3,389	2,260	3,031	23
Male	4,477	1,787	1,261	1,419	10
Female	4,226	1,602	999	1,612	13
<b>Lihu</b>	1,239	603	403	232	1
Male	628	313	204	110	1
Female	611	290	199	122	-
<b>Matata</b>	1,085	387	267	428	3
Male	570	209	149	211	1
Female	515	178	118	217	2
<b>Tocoluli</b>	1,027	420	309	293	5
Male	538	229	173	136	-
Female	489	191	136	157	5
<b>Fatuquero</b>	1,610	719	530	355	6
Male	822	354	308	156	4
Female	788	365	222	199	2
<b>Railaco Craic</b>	975	325	138	511	1
Male	504	180	80	243	1
Female	471	145	58	268	-
<b>Railaco Leten</b>	1,050	314	235	497	4
Male	528	167	135	224	2
Female	522	147	100	273	2
<b>Samalete</b>	1,049	386	174	489	-
Male	542	213	94	235	-
Female	507	173	80	254	-
<b>Deleco</b>	262	86	86	87	3
Male	135	46	47	41	1
Female	127	40	39	46	2
<b>Taraço</b>	406	149	118	139	-
Male	210	76	71	63	-
Female	196	73	47	76	-
<b>ERMERA Sub-district</b>	28,422	10,607	5,885	11,345	585
Male	14,401	5,628	3,354	5,113	306
Female	14,021	4,979	2,531	6,232	279

**Table 2. Population five years of age and over by school attendance, suco and sex**

(Continued)

Timor Leste, District, Sub-district, Suco and Sex (1)	Private Households and Institution only						
	Total (2)	School Attendance				Never attended school (5)	Don't Know (6)
		At school (3)	Left school (4)				
<b>Poetete</b>	6,576	2,555	1,284	2,650	87		
Male	3,223	1,301	725	1,154	43		
Female	3,353	1,254	559	1,496	44		
<b>Ponilala</b>	2,693	991	584	1,035	83		
Male	1,358	536	344	443	35		
Female	1,335	455	240	592	48		
<b>Talimoro</b>	1,265	437	308	508	12		
Male	664	251	173	234	6		
Female	601	186	135	274	6		
<b>Mirtutu</b>	2,579	860	567	1,120	32		
Male	1,301	451	328	504	18		
Female	1,278	409	239	616	14		
<b>Leguimea</b>	862	249	133	407	73		
Male	414	120	86	173	35		
Female	448	129	47	234	38		
<b>Humboe</b>	1,735	621	341	687	86		
Male	892	338	197	309	48		
Female	843	283	144	378	38		
<b>Riheu</b>	5,471	2,762	1,505	1,147	57		
Male	2,902	1,497	857	517	31		
Female	2,569	1,265	648	630	26		
<b>Lanala</b>	2,265	722	337	1,155	51		
Male	1,168	392	176	570	30		
Female	1,097	330	161	585	21		
<b>Raimerhei</b>	2,292	519	377	1,377	19		
Male	1,137	263	224	640	10		
Female	1,155	256	153	737	9		
<b>Estado</b>	2,684	891	449	1,259	85		
Male	1,342	479	244	569	50		
Female	1,342	412	205	690	35		
<b>LETEFOHO Sub-district</b>	17,976	5,318	3,217	9,251	190		
Male	9,110	2,845	1,890	4,285	90		
Female	8,866	2,473	1,327	4,966	100		
<b>Ducurai</b>	3,990	1,204	716	1,926	144		
Male	2,068	693	418	892	65		
Female	1,922	511	298	1,034	79		

**Table 2. Population five years of age and over by school attendance, suco and sex**

(Continued)

Timor Leste, District, Sub-district, Suco and Sex (1)	Private Households and Institution only						
	Total (2)	School Attendance			Never attended school		Don't Know (6)
		At school (3)	Left school (4)		(5)		
<b>Haupu</b>	3,842	1,360	811	1,651	20		
Male	1,933	721	464	735	13		
Female	1,909	639	347	916	7		
<b>Lauana</b>	2,163	633	354	1,173	3		
Male	1,052	315	222	514	1		
Female	1,111	318	132	659	2		
<b>Catrai-Craic</b>	1,501	236	208	1,056	1		
Male	776	131	132	513	-		
Female	725	105	76	543	1		
<b>Catrai Leten</b>	2,029	485	203	1,338	3		
Male	1,032	266	115	650	1		
Female	997	219	88	688	2		
<b>Goulolo</b>	1,531	577	389	562	3		
Male	781	300	219	260	2		
Female	750	277	170	302	1		
<b>Erraulo</b>	1,393	437	333	610	13		
Male	711	226	189	289	7		
Female	682	211	144	321	6		
<b>Hatugau</b>	1,527	386	203	935	3		
Male	757	193	131	432	1		
Female	770	193	72	503	2		
<b>ATSABE Sub-district</b>	14,625	3,458	1,948	9,174	45		
Male	7,160	1,826	1,158	4,151	25		
Female	7,465	1,632	790	5,023	20		
<b>Paramin</b>	1,259	317	125	817	-		
Male	617	166	72	379	-		
Female	642	151	53	438	-		
<b>Atara</b>	2,037	581	223	1,218	15		
Male	984	313	134	532	5		
Female	1,053	268	89	686	10		
<b>Baboi Craic</b>	1,488	323	243	916	6		
Male	758	174	133	448	3		
Female	730	149	110	468	3		
<b>Obulo</b>	1,479	285	154	1,037	3		
Male	704	145	85	471	3		
Female	775	140	69	566	-		

**Table 2. Population five years of age and over by school attendance, suco and sex**

(Continued)

Timor Leste, District, Sub-district, Suco and Sex (1)	Private Households and Institution only					
	Total (2)	School Attendance			Never attended school (5)	Don't Know (6)
		At school (3)	Left school (4)			
<b>Lasaun</b>	893	164	101	617	11	
Male	425	72	60	286	7	
Female	468	92	41	331	4	
<b>Batumanu</b>	833	125	41	666	1	
Male	435	82	28	324	1	
Female	398	43	13	342	-	
<b>Tiarlelo</b>	369	109	101	159	-	
Male	181	56	63	62	-	
Female	188	53	38	97	-	
<b>Laubono</b>	1,101	235	102	762	2	
Male	525	106	65	353	1	
Female	576	129	37	409	1	
<b>Atadame/Malabe</b>	1,204	386	207	610	1	
Male	588	210	124	253	1	
Female	616	176	83	357	-	
<b>Leimea Leten</b>	1,672	261	169	1,238	4	
Male	798	149	103	543	3	
Female	874	112	66	695	1	
<b>Laclo</b>	1,400	427	343	630	-	
Male	704	227	208	269	-	
Female	696	200	135	361	-	
<b>Beboi Leten</b>	890	245	139	504	2	
Male	441	126	83	231	1	
Female	449	119	56	273	1	
<b>HATOLIA Sub-district</b>	29,157	7,500	4,509	16,928	220	
Male	14,624	4,014	2,693	7,808	109	
Female	14,533	3,486	1,816	9,120	111	
<b>Lemia Sorimbalu</b>	519	166	93	260	-	
Male	257	82	57	118	-	
Female	262	84	36	142	-	
<b>Coliate-Leotelo</b>	3,507	749	471	2,283	4	
Male	1,804	422	283	1,096	3	
Female	1,703	327	188	1,187	1	
<b>Asulau</b>	1,511	355	323	832	1	
Male	755	174	185	395	1	
Female	756	181	138	437	-	

**Table 2. Population five years of age and over by school attendance, suco and sex**

(Continued)

Timor Leste, District, Sub-district, Suco and Sex (1)	Private Households and Institution only						
	Total (2)	School Attendance			Never attended school		Don't Know (6)
		At school (3)	Left school (4)		(5)		
<b>Ailelo</b>	1,172	430	229	512	1		
Male	576	229	135	212	-		
Female	596	201	94	300	1		
<b>Leimeacraic</b>	965	207	102	656	-		
Male	498	114	59	325	-		
Female	467	93	43	331	-		
<b>Samara</b>	547	35	21	490	1		
Male	289	19	12	257	1		
Female	258	16	9	233	-		
<b>Manusae</b>	3,546	995	551	1,990	10		
Male	1,753	525	313	910	5		
Female	1,793	470	238	1,080	5		
<b>Hatolia</b>	2,999	1,098	568	1,327	6		
Male	1,524	602	314	605	3		
Female	1,475	496	254	722	3		
<b>Urahou</b>	2,888	571	437	1,729	151		
Male	1,474	323	257	819	75		
Female	1,414	248	180	910	76		
<b>Mau-Ubu</b>	2,568	511	318	1,737	2		
Male	1,243	258	208	777	-		
Female	1,325	253	110	960	2		
<b>Lissapat</b>	2,506	687	336	1,478	5		
Male	1,225	359	200	663	3		
Female	1,281	328	136	815	2		
<b>Fatubolu</b>	3,023	878	555	1,575	15		
Male	1,502	483	359	654	6		
Female	1,521	395	196	921	9		
<b>Fatuessi</b>	3,406	818	505	2,059	24		
Male	1,724	424	311	977	12		
Female	1,682	394	194	1,082	12		

**Table 2. Population five years of age and over by school attendance, suco and sex**

Private Households and Institution only

Timor Leste, District, Sub-district, Suco and Sex (1)	School Attendance				Don't Know (6)
	Total (2)	At school (3)	Left school (4)	Never attended school (5)	
<b>LIQUIÇA District</b>	<b>53,851</b>	<b>17,325</b>	<b>15,016</b>	<b>21,268</b>	<b>242</b>
Male	27,382	9,249	8,501	9,495	137
Female	26,469	8,076	6,515	11,773	105
<b>BAZARTETE Sub-district</b>	<b>20,331</b>	<b>7,164</b>	<b>6,006</b>	<b>7,061</b>	<b>100</b>
Male	10,375	3,782	3,343	3,192	58
Female	9,956	3,382	2,663	3,869	42
<b>Fatumasi</b>	<b>1,360</b>	<b>512</b>	<b>399</b>	<b>442</b>	<b>7</b>
Male	656	269	204	178	5
Female	704	243	195	264	2
<b>Fahilebo</b>	<b>811</b>	<b>97</b>	<b>101</b>	<b>612</b>	<b>1</b>
Male	423	55	61	306	1
Female	388	42	40	306	-
<b>Tibar</b>	<b>2,554</b>	<b>967</b>	<b>943</b>	<b>640</b>	<b>4</b>
Male	1,318	499	536	280	3
Female	1,236	468	407	360	1
<b>Motaulun</b>	<b>1,575</b>	<b>552</b>	<b>516</b>	<b>486</b>	<b>21</b>
Male	821	300	285	226	10
Female	754	252	231	260	11
<b>Metagou</b>	<b>1,439</b>	<b>492</b>	<b>214</b>	<b>731</b>	<b>2</b>
Male	696	254	118	322	2
Female	743	238	96	409	-
<b>Lauhata</b>	<b>3,107</b>	<b>1,148</b>	<b>911</b>	<b>1,016</b>	<b>32</b>
Male	1,586	595	520	453	18
Female	1,521	553	391	563	14
<b>Leorema</b>	<b>4,243</b>	<b>1,340</b>	<b>1,211</b>	<b>1,679</b>	<b>13</b>
Male	2,181	699	681	792	9
Female	2,062	641	530	887	4
<b>Maumeta</b>	<b>2,744</b>	<b>1,153</b>	<b>836</b>	<b>752</b>	<b>3</b>
Male	1,396	606	462	327	1
Female	1,348	547	374	425	2
<b>Ulmera</b>	<b>2,498</b>	<b>903</b>	<b>875</b>	<b>703</b>	<b>17</b>
Male	1,298	505	476	308	9
Female	1,200	398	399	395	8

**Table 2. Population five years of age and over by school attendance, suco and sex**

(Continued)

Timor Leste, District, Sub-district, Suco and Sex	Private Households and Institution only					
	Total (2)	School Attendance			Never attended school (5)	Don't Know (6)
		At school (3)	Left school (4)			
<b>LIQUIÇA Sub-district</b>	17,839	6,318	5,206	6,252	63	
Male	9,052	3,377	2,902	2,743	30	
Female	8,787	2,941	2,304	3,509	33	
<b>Dato</b>	7,031	3,340	2,111	1,546	34	
Male	3,588	1,768	1,138	665	17	
Female	3,443	1,572	973	881	17	
<b>Loidahar</b>	2,640	1,041	731	863	5	
Male	1,311	547	390	371	3	
Female	1,329	494	341	492	2	
<b>Darulete</b>	1,148	272	289	587	-	
Male	568	138	169	261	-	
Female	580	134	120	326	-	
<b>Luculai</b>	519	129	164	224	2	
Male	267	82	85	99	1	
Female	252	47	79	125	1	
<b>Hatuquessi</b>	2,669	660	819	1,170	20	
Male	1,373	361	483	521	8	
Female	1,296	299	336	649	12	
<b>Atumano</b>	1,590	335	449	805	1	
Male	810	172	274	364	-	
Female	780	163	175	441	1	
<b>Leoteala</b>	2,242	541	643	1,057	1	
Male	1,135	309	363	462	1	
Female	1,107	232	280	595	-	
<b>MAUBARA Sub-district</b>	15,681	3,843	3,804	7,955	79	
Male	7,955	2,090	2,256	3,560	49	
Female	7,726	1,753	1,548	4,395	30	
<b>Lissadila</b>	2,446	466	510	1,470	-	
Male	1,227	253	315	659	-	
Female	1,219	213	195	811	-	



**Table 2. Population five years of age and over by school attendance, suco and sex**

(Continued)

Timor Leste, District, Sub-district, Suco and Sex	Private Households and Institution only					
	Total (2)	School Attendance			Never attended school (5)	Don't Know (6)
		At school (3)	Left school (4)			
<b>Guito</b>	1,350	290	298	754	8	
Male	674	149	176	345	4	
Female	676	141	122	409	4	
<b>Vatuvou</b>	3,195	913	790	1,447	45	
Male	1,630	490	446	669	25	
Female	1,565	423	344	778	20	
<b>Vatuboro</b>	2,059	468	466	1,123	2	
Male	1,049	262	280	507	-	
Female	1,010	206	186	616	2	
<b>Maubarialissa</b>	922	177	174	571	-	
Male	448	95	117	236	-	
Female	474	82	57	335	-	
<b>Vaviquimia</b>	2,824	936	816	1,067	5	
Male	1,469	513	493	459	4	
Female	1,355	423	323	608	1	
<b>Gugleur</b>	2,885	593	750	1,523	19	
Male	1,458	328	429	685	16	
Female	1,427	265	321	838	3	

**Table 2. Population five years of age and over by school attendance, suco and sex**

Private Households and Institution only

Timor Leste, District, Sub-district, Suco and Sex (1)	Total (2)	School Attendance			Don't Know (6)
		At school (3)	Left school (4)	Never attended school (5)	
<b>LAUTEM District</b>	<b>50,904</b>	<b>20,647</b>	<b>14,056</b>	<b>15,898</b>	<b>303</b>
Male	24,852	10,707	7,504	6,504	137
Female	26,052	9,940	6,552	9,394	166
<b>LOSPALOS Sub-district</b>	<b>25,125</b>	<b>11,473</b>	<b>7,247</b>	<b>6,242</b>	<b>163</b>
Male	12,303	5,950	3,835	2,443	75
Female	12,822	5,523	3,412	3,799	88
<b>Bauro</b>	<b>2,116</b>	<b>970</b>	<b>689</b>	<b>451</b>	<b>6</b>
Male	1,052	520	370	160	2
Female	1,064	450	319	291	4
<b>Fuifloro</b>	<b>14,637</b>	<b>7,309</b>	<b>4,319</b>	<b>2,866</b>	<b>143</b>
Male	7,266	3,779	2,278	1,141	68
Female	7,371	3,530	2,041	1,725	75
<b>Home</b>	<b>1,347</b>	<b>595</b>	<b>341</b>	<b>409</b>	<b>2</b>
Male	674	311	176	186	1
Female	673	284	165	223	1
<b>Cacavem</b>	<b>705</b>	<b>237</b>	<b>201</b>	<b>267</b>	<b>-</b>
Male	306	112	107	87	-
Female	399	125	94	180	-
<b>Leuro</b>	<b>720</b>	<b>255</b>	<b>179</b>	<b>286</b>	<b>-</b>
Male	335	122	94	119	-
Female	385	133	85	167	-
<b>Lore I</b>	<b>1,668</b>	<b>565</b>	<b>371</b>	<b>731</b>	<b>1</b>
Male	761	282	195	283	1
Female	907	283	176	448	-
<b>Lore II</b>	<b>459</b>	<b>193</b>	<b>129</b>	<b>136</b>	<b>1</b>
Male	208	93	70	45	-
Female	251	100	59	91	1
<b>Muapitine</b>	<b>1,081</b>	<b>447</b>	<b>332</b>	<b>302</b>	<b>-</b>
Male	545	247	187	111	-
Female	536	200	145	191	-

**Table 2. Population five years of age and over by school attendance, suco and sex**

(Continued)

Timor Leste, District, Sub-district, Suco and Sex (1)	Private Households and Institution only					
	Total (2)	School Attendance			Never attended school (5)	Don't Know (6)
		At school (3)	Left school (4)			
<b>Raça</b>	1,037	368	321	347	1	
Male	516	202	176	138	-	
Female	521	166	145	209	1	
<b>Souro</b>	1,355	534	365	447	9	
Male	640	282	182	173	3	
Female	715	252	183	274	6	
<b>LAUTEM Sub-district</b>	11,995	4,546	3,463	3,923	63	
Male	5,909	2,402	1,857	1,618	32	
Female	6,086	2,144	1,606	2,305	31	
<b>Baduro</b>	1,566	610	405	542	9	
Male	768	313	215	233	7	
Female	798	297	190	309	2	
<b>Com</b>	1,592	605	582	383	22	
Male	756	309	295	145	7	
Female	836	296	287	238	15	
<b>Daudare</b>	1,226	475	355	385	11	
Male	615	252	205	153	5	
Female	611	223	150	232	6	
<b>Euquisi</b>	755	222	251	281	1	
Male	372	119	135	118	-	
Female	383	103	116	163	1	
<b>Iililai</b>	564	172	159	233	-	
Male	287	95	93	99	-	
Female	277	77	66	134	-	
<b>Maina I</b>	750	372	243	134	1	
Male	371	199	125	47	-	
Female	379	173	118	87	1	
<b>Maina Ii</b>	1,631	378	273	968	12	
Male	797	195	139	456	7	
Female	834	183	134	512	5	

**Table 2. Population five years of age and over by school attendance, suco and sex**

(Continued)

Timor Leste, District, Sub-district, Suco and Sex (1)	Private Households and Institution only					
	Total (2)	School Attendance			Never attended school (5)	Don't Know (6)
		At school (3)	Left school (4)			
<b>Paifara</b>	1,622	749	511	356	6	
Male	810	395	277	133	5	
Female	812	354	234	223	1	
<b>Parlamento</b>	1,667	718	523	425	1	
Male	820	385	283	151	1	
Female	847	333	240	274	-	
<b>Serelau</b>	622	245	161	216	-	
Male	313	140	90	83	-	
Female	309	105	71	133	-	
<b>ILJOMAR Sub-district</b>	5,981	2,020	1,339	2,578	44	
Male	2,829	995	734	1,080	20	
Female	3,152	1,025	605	1,498	24	
<b>Ailebere</b>	689	223	147	318	1	
Male	305	106	77	122	-	
Female	384	117	70	196	1	
<b>Cainliu</b>	1,060	405	268	386	1	
Male	507	202	137	167	1	
Female	553	203	131	219	-	
<b>Fuat</b>	727	273	155	296	3	
Male	348	133	85	129	1	
Female	379	140	70	167	2	
<b>Iliomar I</b>	1,031	218	288	523	2	
Male	505	111	172	221	1	
Female	526	107	116	302	1	
<b>Iliomar II</b>	1,085	399	190	484	12	
Male	495	186	105	199	5	
Female	590	213	85	285	7	
<b>Tirilolo</b>	1,389	502	291	571	25	
Male	669	257	158	242	12	
Female	720	245	133	329	13	

**Table 2. Population five years of age and over by school attendance, suco and sex**

(Continued)

Timor Leste, District, Sub-district, Suco and Sex (1)	Private Households and Institution only					
	Total (2)	School Attendance				Don't Know (6)
		At school (3)	Left school (4)	Never attended school (5)		
<b>LURO Sub-district</b>	4,534	1,335	811	2,375	13	
Male	2,243	700	463	1,076	4	
Female	2,291	635	348	1,299	9	
<b>Afabubu</b>	387	117	77	192	1	
Male	186	54	42	90	-	
Female	201	63	35	102	1	
<b>Baricafa</b>	660	215	109	336	-	
Male	321	111	63	147	-	
Female	339	104	46	189	-	
<b>Cotamutu</b>	982	375	146	461	-	
Male	505	220	89	196	-	
Female	477	155	57	265	-	
<b>Lacawa</b>	434	122	75	237	-	
Male	208	60	46	102	-	
Female	226	62	29	135	-	
<b>Luro</b>	1,506	364	246	886	10	
Male	739	181	136	418	4	
Female	767	183	110	468	6	
<b>Wairoço</b>	565	142	158	263	2	
Male	284	74	87	123	-	
Female	281	68	71	140	2	
<b>TUTUALA Sub-district</b>	3,269	1,273	1,196	780	20	
Male	1,568	660	615	287	6	
Female	1,701	613	581	493	14	
<b>Mehara</b>	2,138	830	801	506	1	
Male	1,044	444	421	179	-	
Female	1,094	386	380	327	1	
<b>Tutuala</b>	1,131	443	395	274	19	
Male	524	216	194	108	6	
Female	607	227	201	166	13	

**Table 2. Population five years of age and over by school attendance, suco and sex**

Private Households and Institution only

Timor Leste, District, Sub-district, Suco and Sex (1)	Total (2)	School Attendance				Don't Know (6)
		At school (3)	Left school (4)	Never attended school (5)		
<b>MANUFAHI District</b>	41,599	15,190	12,294	13,738	377	
Male	21,453	7,859	6,854	6,544	196	
Female	20,146	7,331	5,440	7,194	181	
<b>SAME</b>	23,565	8,284	7,062	7,884	335	
Male	12,075	4,249	3,987	3,669	170	
Female	11,490	4,035	3,075	4,215	165	
<b>Letefoho</b>	5,843	2,513	1,961	1,290	79	
Male	3,046	1,311	1,040	659	36	
Female	2,797	1,202	921	631	43	
<b>Holarua</b>	4,552	1,485	1,298	1,734	35	
Male	2,343	776	753	795	19	
Female	2,209	709	545	939	16	
<b>Babulu</b>	4,061	1,647	1,220	1,094	100	
Male	2,036	810	692	479	55	
Female	2,025	837	528	615	45	
<b>Betano</b>	4,434	1,438	1,372	1,577	47	
Male	2,274	716	798	741	19	
Female	2,160	722	574	836	28	
<b>Daisua</b>	1,922	457	417	1,030	18	
Male	961	257	236	457	11	
Female	961	200	181	573	7	
<b>Grotu</b>	738	170	196	349	23	
Male	375	94	107	165	9	
Female	363	76	89	184	14	
<b>Rotuto</b>	737	234	252	221	30	
Male	358	105	150	84	19	
Female	379	129	102	137	11	
<b>Tutuluru</b>	1,278	340	346	589	3	
Male	682	180	211	289	2	
Female	596	160	135	300	1	
<b>ALAS Sub-district</b>	6,029	2,059	1,853	2,114	3	
Male	3,093	1,068	1,008	1,015	2	
Female	2,936	991	845	1,099	1	
<b>Aituha</b>	593	172	221	200	-	
Male	295	90	118	87	-	
Female	298	82	103	113	-	

**Table 2. Population five years of age and over by school attendance, suco and sex**

(Continued)

Timor Leste, District, Sub-district, Suco and Sex (1)	Private Households and Institution only					
	Total (2)	School Attendance			Never attended school (5)	Don't Know (6)
		At school (3)	Left school (4)			
Dotic	1,432	537	478	415	2	
Male	755	284	263	206	2	
Female	677	253	215	209	-	
Taitudac	1,252	363	371	518	-	
Male	626	194	193	239	-	
Female	626	169	178	279	-	
Mahaquidan	1,614	596	455	562	1	
Male	824	300	247	277	-	
Female	790	296	208	285	1	
Uma Berloic	1,138	391	328	419	-	
Male	593	200	187	206	-	
Female	545	191	141	213	-	
FATUBERLIU Sub-district	6,014	2,666	1,841	1,475	32	
Male	3,118	1,398	1,012	688	20	
Female	2,896	1,268	829	787	12	
Bubususu	591	231	187	169	4	
Male	305	132	95	76	2	
Female	286	99	92	93	2	
Clacuc	2,631	1,298	781	544	8	
Male	1,339	664	436	235	4	
Female	1,292	634	345	309	4	
Fahinehan	1,017	416	302	288	11	
Male	516	210	163	135	8	
Female	501	206	139	153	3	
Fatucahi	828	369	268	184	7	
Male	444	186	153	100	5	
Female	384	183	115	84	2	
Caicasa	947	352	303	290	2	
Male	514	206	165	142	1	
Female	433	146	138	148	1	
TURISCAI Sub-district	5,991	2,181	1,538	2,265	7	
Male	3,167	1,144	847	1,172	4	
Female	2,824	1,037	691	1,093	3	
Aitemua	634	255	177	202	-	
Male	326	134	96	96	-	
Female	308	121	81	106	-	

**Table 2. Population five years of age and over by school attendance, suco and sex**

(Continued)

Timor Leste, District, Sub-district, Suco and Sex (1)	Private Households and Institution only					
	Total (2)	School Attendance			Never attended school (5)	Don't Know (6)
		At school (3)	Left school (4)			
<b>Beremana</b>	676	219	130	324	3	
Male	363	122	67	172	2	
Female	313	97	63	152	1	
<b>Caimauc</b>	955	413	290	252	-	
Male	497	215	161	121	-	
Female	458	198	129	131	-	
<b>Lesuata</b>	359	91	111	155	2	
Male	189	46	65	76	2	
Female	170	45	46	79	-	
<b>Liurai</b>	432	150	83	199	-	
Male	222	70	45	107	-	
Female	210	80	38	92	-	
<b>Manumera</b>	1,254	557	339	356	2	
Male	653	288	181	184	-	
Female	601	269	158	172	2	
<b>Matorec</b>	337	134	85	118	-	
Male	187	78	47	62	-	
Female	150	56	38	56	-	
<b>Mindelo</b>	379	80	95	204	-	
Male	202	35	57	110	-	
Female	177	45	38	94	-	
<b>Orana</b>	368	91	62	215	-	
Male	210	58	36	116	-	
Female	158	33	26	99	-	
<b>Foholau</b>	334	112	112	110	-	
Male	172	56	62	54	-	
Female	162	56	50	56	-	
<b>Fatucalo</b>	263	79	54	130	-	
Male	146	42	30	74	-	
Female	117	37	24	56	-	



**Table 2. Population five years of age and over by school attendance, suco and sex**

Timor Leste, District, Sub-district, Suco and Sex (1)	Total (2)	School Attendance			Don't Know (6)
		At school (3)	Left school (4)	Never attended school (5)	
Private Households and Institution only					
<b>MANATUTO District</b>	<b>35,665</b>	<b>12,366</b>	<b>10,005</b>	<b>13,129</b>	<b>165</b>
Male	18,110	6,550	5,431	6,043	86
Female	17,555	5,816	4,574	7,086	79
<b>MANATUTO Sub-district</b>	<b>9,895</b>	<b>3,724</b>	<b>3,385</b>	<b>2,712</b>	<b>74</b>
Male	5,072	1,950	1,853	1,233	36
Female	4,823	1,774	1,532	1,479	38
<b>Cribas</b>	<b>1,724</b>	<b>507</b>	<b>501</b>	<b>711</b>	<b>5</b>
Male	850	259	275	313	3
Female	874	248	226	398	2
<b>Aiteas</b>	<b>699</b>	<b>252</b>	<b>241</b>	<b>206</b>	<b>-</b>
Male	360	131	142	87	-
Female	339	121	99	119	-
<b>Ma' Abat</b>	<b>1,635</b>	<b>632</b>	<b>662</b>	<b>311</b>	<b>30</b>
Male	843	321	361	148	13
Female	792	311	301	163	17
<b>Sau</b>	<b>4,269</b>	<b>1,776</b>	<b>1,548</b>	<b>914</b>	<b>31</b>
Male	2,206	945	840	407	14
Female	2,063	831	708	507	17
<b>Iiheu</b>	<b>1,201</b>	<b>463</b>	<b>340</b>	<b>390</b>	<b>8</b>
Male	617	243	179	189	6
Female	584	220	161	201	2
<b>Aitili</b>	<b>367</b>	<b>94</b>	<b>93</b>	<b>180</b>	<b>-</b>
Male	196	51	56	89	-
Female	171	43	37	91	-
<b>LALEIA Sub-district</b>	<b>2,713</b>	<b>923</b>	<b>927</b>	<b>859</b>	<b>4</b>
Male	1,379	477	481	418	3
Female	1,334	446	446	441	1
<b>Lifau</b>	<b>722</b>	<b>227</b>	<b>233</b>	<b>260</b>	<b>2</b>
Male	372	119	120	131	2
Female	350	108	113	129	-

**Table 2. Population five years of age and over by school attendance, suco and sex**

(Continued)

Timor Leste, District, Sub-district, Suco and Sex (1)	Private Households and Institution only						
	Total (2)	School Attendance			Never attended school		Don't Know (6)
		At school (3)	Left school (4)		(5)		
<b>Haturalan</b>	499	204	167	128	-	-	
Male	257	110	88	59	-	-	
Female	242	94	79	69	-	-	
<b>Cairui</b>	1,492	492	527	471	2	2	
Male	750	248	273	228	1	1	
Female	742	244	254	243	1	1	
<b>LACLO Sub-district</b>	6,356	1,863	1,817	2,663	13	13	
Male	3,227	964	969	1,287	7	7	
Female	3,129	899	848	1,376	6	6	
<b>Lacumesac</b>	2,385	613	648	1,123	1	1	
Male	1,211	318	341	551	1	1	
Female	1,174	295	307	572	-	-	
<b>Umacaduac</b>	2,492	779	762	948	3	3	
Male	1,295	410	410	475	-	-	
Female	1,197	369	352	473	3	3	
<b>Uma Naruc</b>	740	256	231	248	5	5	
Male	368	124	125	116	3	3	
Female	372	132	106	132	2	2	
<b>Hohorai</b>	739	215	176	344	4	4	
Male	353	112	93	145	3	3	
Female	386	103	83	199	1	1	
<b>SOIBADA Sub-district</b>	2,576	1,118	833	617	8	8	
Male	1,286	562	437	283	4	4	
Female	1,290	556	396	334	4	4	
<b>Samoro</b>	410	223	97	83	7	7	
Male	203	110	50	39	4	4	
Female	207	113	47	44	3	3	

**Table 2. Population five years of age and over by school attendance, suco and sex**

(Continued)

Timor Leste, District, Sub-district, Suco and Sex	Private Households and Institution only					
	Total (2)	School Attendance			Never attended school (5)	Don't Know (6)
		At school (3)	Left school (4)			
Leo Hat	790	352	286	152	-	
Male	401	176	156	69	-	
Female	389	176	130	83	-	
Fatunacerec	613	238	169	206	-	
Male	307	124	87	96	-	
Female	306	114	82	110	-	
Mianlala	361	151	130	80	-	
Male	183	77	70	36	-	
Female	178	74	60	44	-	
Manufahi	402	154	151	96	1	
Male	192	75	74	43	-	
Female	210	79	77	53	1	
BARIQUE/NATARBORA Sub-district	4,214	1,633	1,355	1,201	25	
Male	2,245	939	756	536	14	
Female	1,969	694	599	665	11	
Aubeon	705	254	247	195	9	
Male	353	132	131	85	5	
Female	352	122	116	110	4	
Uma Boco	1,562	735	446	376	5	
Male	901	473	265	159	4	
Female	661	262	181	217	1	
Abat Oan	916	348	339	220	9	
Male	484	192	185	102	5	
Female	432	156	154	118	4	
Barique	416	116	100	200	-	
Male	200	60	50	90	-	
Female	216	56	50	110	-	
Manehat	615	180	223	210	2	
Male	307	82	125	100	-	
Female	308	98	98	110	2	

**Table 2. Population five years of age and over by school attendance, suco and sex**

(Continued)

Timor Leste, District, Sub-district, Suco and Sex (1)	Private Households and Institution only						
	Total (2)	School Attendance			Never attended school		Don't Know (6)
		At school (3)	Left school (4)		(5)		
<b>LACLUBAR Sub-district</b>	9,911	3,105	1,688	5,077	41		
Male	4,901	1,658	935	2,286	22		
Female	5,010	1,447	753	2,791	19		
<b>Orlalan</b>	3,893	1,453	687	1,746	7		
Male	1,949	776	391	778	4		
Female	1,944	677	296	968	3		
<b>Funar</b>	1,488	349	179	940	20		
Male	746	194	94	446	12		
Female	742	155	85	494	8		
<b>Manelima</b>	2,053	556	375	1,113	9		
Male	1,002	306	199	494	3		
Female	1,051	250	176	619	6		
<b>Batara</b>	1,531	484	222	821	4		
Male	733	233	127	370	3		
Female	798	251	95	451	1		
<b>Fatumaquerec</b>	462	135	96	231	-		
Male	235	77	56	102	-		
Female	227	58	40	129	-		
<b>Sanana'In</b>	484	128	129	226	1		
Male	236	72	68	96	-		
Female	248	56	61	130	1		

**Table 2. Population five years of age and over by school attendance, suco and sex**

Private Households and Institution only

Timor Leste, District, Sub-district, Suco and Sex (1)	Total (2)	School Attendance			Don't Know (6)
		At school (3)	Left school (4)	Never attended school (5)	
<b>OECUSSE District</b>	52,769	14,225	11,659	25,422	1,463
Male	25,976	7,357	6,037	11,886	696
Female	26,793	6,868	5,622	13,536	767
<b>PANTE MACASAR Sub-district</b>	28,929	9,036	7,873	11,276	744
Male	14,420	4,792	4,003	5,266	359
Female	14,509	4,244	3,870	6,010	385
<b>Nipani</b>	1,644	364	499	642	139
Male	805	194	225	316	70
Female	839	170	274	326	69
<b>Lifau</b>	1,651	258	369	854	170
Male	818	139	197	399	83
Female	833	119	172	455	87
<b>Cunha</b>	3,707	1,029	937	1,684	57
Male	1,821	543	487	767	24
Female	1,886	486	450	917	33
<b>Costa</b>	10,943	4,645	3,873	2,209	216
Male	5,629	2,507	1,956	1,061	105
Female	5,314	2,138	1,917	1,148	111
<b>Taiboco</b>	4,194	798	579	2,673	144
Male	2,024	400	328	1,226	70
Female	2,170	398	251	1,447	74
<b>Lalisuc</b>	2,457	718	662	1,072	5
Male	1,227	379	332	513	3
Female	1,230	339	330	559	2
<b>Bobocase</b>	1,108	427	313	365	3
Male	515	207	154	153	1
Female	593	220	159	212	2
<b>Naimeco</b>	3,225	797	641	1,777	10
Male	1,581	423	324	831	3
Female	1,644	374	317	946	7
<b>NITIBE Sub-district</b>	9,433	2,125	1,498	5,570	240
Male	4,637	1,048	830	2,645	114
Female	4,796	1,077	668	2,925	126
<b>Usi-Taco</b>	1,813	388	171	1,251	3
Male	885	183	105	596	1
Female	928	205	66	655	2

**Table 2. Population five years of age and over by school attendance, suco and sex**

(Continued)

Timor Leste, District, Sub-district, Suco and Sex (1)	Private Households and Institution only					
	Total (2)	School Attendance			Never attended school (5)	Don't Know (6)
		At school (3)	Left school (4)			
<b>Bene-Ufe</b>	2,166	471	533	1,161	1	
Male	1,123	256	291	575	1	
Female	1,043	215	242	586	-	
<b>Suni-Ufe</b>	1,350	251	277	776	46	
Male	653	128	158	344	23	
Female	697	123	119	432	23	
<b>Lela-Ufe</b>	2,708	699	326	1,662	21	
Male	1,320	338	173	797	12	
Female	1,388	361	153	865	9	
<b>Banafi</b>	1,396	316	191	720	169	
Male	656	143	103	333	77	
Female	740	173	88	387	92	
<b>OESILO Sub-district</b>	8,200	1,867	1,620	4,538	175	
Male	3,977	904	845	2,146	82	
Female	4,223	963	775	2,392	93	
<b>Bobometo</b>	4,639	1,153	1,111	2,300	75	
Male	2,276	567	572	1,105	32	
Female	2,363	586	539	1,195	43	
<b>Usi-Taqueno</b>	735	121	99	512	3	
Male	343	63	51	227	2	
Female	392	58	48	285	1	
<b>Usi-Tacae</b>	2,826	593	410	1,726	97	
Male	1,358	274	222	814	48	
Female	1,468	319	188	912	49	
<b>PASSABE Sub-district</b>	6,207	1,197	668	4,038	304	
Male	2,942	613	359	1,829	141	
Female	3,265	584	309	2,209	163	
<b>Abani</b>	4,895	916	401	3,275	303	
Male	2,323	473	220	1,489	141	
Female	2,572	443	181	1,786	162	
<b>Malelat</b>	1,312	281	267	763	1	
Male	619	140	139	340	-	
Female	693	141	128	423	1	

**Table 2. Population five years of age and over by school attendance, suco and sex**

Timor Leste, District, Sub-district, Suco and Sex (1)	Private Households and Institution only				
	Total (2)	School Attendance			Don't Know (6)
		At school (3)	Left school (4)	Never attended school (5)	
<b>VIQUEQUE District</b>	<b>59,095</b>	<b>20,706</b>	<b>14,716</b>	<b>23,261</b>	<b>412</b>
Male	29,276	10,831	8,123	10,128	194
Female	29,819	9,875	6,593	13,133	218
<b>UATUCARBAU Sub-district</b>	<b>6,120</b>	<b>2,110</b>	<b>1,600</b>	<b>2,398</b>	<b>12</b>
Male	2,969	1,043	858	1,062	6
Female	3,151	1,067	742	1,336	6
<b>Irabin De Baixo</b>	<b>2,139</b>	<b>811</b>	<b>611</b>	<b>708</b>	<b>9</b>
Male	1,068	413	327	323	5
Female	1,071	398	284	385	4
<b>Irabin De Cima</b>	<b>423</b>	<b>138</b>	<b>119</b>	<b>164</b>	<b>2</b>
Male	183	57	59	67	-
Female	240	81	60	97	2
<b>Uani Uma</b>	<b>1,140</b>	<b>406</b>	<b>299</b>	<b>434</b>	<b>1</b>
Male	557	188	170	198	1
Female	583	218	129	236	-
<b>Afaloitcai</b>	<b>1,833</b>	<b>635</b>	<b>444</b>	<b>754</b>	<b>-</b>
Male	882	325	235	322	-
Female	951	310	209	432	-
<b>Bahatata</b>	<b>125</b>	<b>34</b>	<b>29</b>	<b>62</b>	<b>-</b>
Male	68	19	17	32	-
Female	57	15	12	30	-
<b>Loi Ulu</b>	<b>460</b>	<b>86</b>	<b>98</b>	<b>276</b>	<b>-</b>
Male	211	41	50	120	-
Female	249	45	48	156	-
<b>OSSU Sub-district</b>	<b>12,885</b>	<b>4,401</b>	<b>2,748</b>	<b>5,675</b>	<b>61</b>
Male	6,257	2,302	1,459	2,466	30
Female	6,628	2,099	1,289	3,209	31
<b>Uaibobo</b>	<b>13</b>	<b>5</b>	<b>4</b>	<b>3</b>	<b>1</b>
Male	5	2	1	2	-
Female	8	3	3	1	1
<b>Builale</b>	<b>1,627</b>	<b>420</b>	<b>328</b>	<b>879</b>	<b>-</b>
Male	796	221	174	401	-
Female	831	199	154	478	-

**Table 2. Population five years of age and over by school attendance, suco and sex**

(Continued)

Timor Leste, District, Sub-district, Suco and Sex (1)	Private Households and Institution only						
	Total (2)	School Attendance			Never attended school		Don't Know (6)
		At school (3)	Left school (4)		(5)		
<b>Nahareca</b>	1,673	438	334	900	1		
Male	787	218	175	393	1		
Female	886	220	159	507	-		
<b>Ossu De Cima</b>	5,190	2,080	1,098	1,977	35		
Male	2,528	1,069	583	855	21		
Female	2,662	1,011	515	1,122	14		
<b>Uaigia</b>	924	326	190	406	2		
Male	464	178	105	180	1		
Female	460	148	85	226	1		
<b>Ossorua</b>	483	114	98	268	3		
Male	229	59	52	117	1		
Female	254	55	46	151	2		
<b>Loi-Huno</b>	1,346	495	386	450	15		
Male	681	282	200	193	6		
Female	665	213	186	257	9		
<b>Uabubo</b>	735	280	142	310	3		
Male	346	144	78	124	-		
Female	389	136	64	186	3		
<b>Liaruca</b>	894	243	168	482	1		
Male	421	129	91	201	-		
Female	473	114	77	281	1		
<b>WATULARI Sub-district</b>	14,410	5,217	3,690	5,448	55		
Male	7,105	2,732	2,051	2,294	28		
Female	7,305	2,485	1,639	3,154	27		
<b>Macadique</b>	3,296	1,022	965	1,305	4		
Male	1,599	539	541	517	2		
Female	1,697	483	424	788	2		
<b>Uaitame</b>	1,836	786	490	554	6		
Male	907	405	273	226	3		
Female	929	381	217	328	3		



**Table 2. Population five years of age and over by school attendance, suco and sex**

(Continued)

Timor Leste, District, Sub-district, Suco and Sex (1)	Private Households and Institution only						
	Total (2)	School Attendance				Never attended school (5)	Don't Know (6)
		At school (3)	Left school (4)				
<b>Matahoi</b>	2,638	1,024	707	902	5		
Male	1,267	501	391	374	1		
Female	1,371	523	316	528	4		
<b>Vessoru</b>	1,523	562	455	502	4		
Male	761	298	246	214	3		
Female	762	264	209	288	1		
<b>Babulo</b>	3,835	1,416	847	1,536	36		
Male	1,935	767	463	686	19		
Female	1,900	649	384	850	17		
<b>Afaloicai</b>	1,282	407	226	649	-		
Male	636	222	137	277	-		
Female	646	185	89	372	-		
<b>VIQUEQUE Sub-district</b>	20,669	7,517	5,533	7,366	253		
Male	10,415	3,971	3,066	3,263	115		
Female	10,254	3,546	2,467	4,103	138		
<b>Uma Uain Craic</b>	2,419	770	586	1,054	9		
Male	1,252	434	326	491	1		
Female	1,167	336	260	563	8		
<b>Bahalarauain</b>	2,312	711	545	1,045	11		
Male	1,200	399	322	475	4		
Female	1,112	312	223	570	7		
<b>Uma Quic</b>	1,422	559	393	462	8		
Male	685	279	208	192	6		
Female	737	280	185	270	2		
<b>Bibileo</b>	3,414	1,195	790	1,420	9		
Male	1,749	664	456	626	3		
Female	1,665	531	334	794	6		
<b>Watu Dere</b>	1,229	472	446	287	24		
Male	587	237	230	110	10		
Female	642	235	216	177	14		

**Table 2. Population five years of age and over by school attendance, suco and sex**

(Continued)

Timor Leste, District, Sub-district, Suco and Sex	Private Households and Institution only					
	Total (2)	School Attendance			Never attended school (5)	Don't Know (6)
		At school (3)	Left school (4)			
<b>Uai Mori</b>	733	260	175	295	3	
Male	365	138	93	132	2	
Female	368	122	82	163	1	
<b>Caraubalo</b>	5,361	2,565	1,758	1,021	17	
Male	2,729	1,309	978	437	5	
Female	2,632	1,256	780	584	12	
<b>Uma Uain Leten</b>	1,274	265	298	711	-	
Male	600	131	159	310	-	
Female	674	134	139	401	-	
<b>Malturo</b>	564	148	147	264	5	
Male	284	82	83	117	2	
Female	280	66	64	147	3	
<b>Luca</b>	1,941	572	395	807	167	
Male	964	298	211	373	82	
Female	977	274	184	434	85	
<b>LACLUTA Sub-district</b>	5,011	1,461	1,145	2,374	31	
Male	2,530	783	689	1,043	15	
Female	2,481	678	456	1,331	16	
<b>Laline</b>	2,248	640	450	1,149	9	
Male	1,147	335	279	529	4	
Female	1,101	305	171	620	5	
<b>Uma Tolu</b>	1,127	299	258	569	1	
Male	549	160	162	226	1	
Female	578	139	96	343	-	
<b>Ahic</b>	367	25	36	306	-	
Male	179	16	25	138	-	
Female	188	9	11	168	-	
<b>Dilor</b>	1,269	497	401	350	21	
Male	655	272	223	150	10	
Female	614	225	178	200	11	

**Table 3. Population five years of age and over by level of education, suco and sex**

Private Households and Institution only

Timor Leste, District, Sub-district, Suco and Sex	Level of education							
	Total	Pre-Primary	Primary	Pre-Secondary	Secondary	Polytechnic/Diploma	University	Non Formal
(1)	(2)	(3)	(4)	(5)	(6)	(7)	(8)	(9)
<b>TIMOR LESTE</b>	586,402	33,130	286,392	103,075	125,632	5,292	29,706	3,175
Male	314,096	17,093	153,612	52,199	68,012	3,357	18,427	1,396
Female	272,306	16,037	132,780	50,876	57,620	1,935	11,279	1,779
<b>AINARO District</b>	27,797	2,154	14,713	5,164	4,912	171	405	278
Male	14,898	1,133	7,995	2,654	2,630	102	252	132
Female	12,899	1,021	6,718	2,510	2,282	69	153	146
<b>AINARO Sub-district</b>	8,543	504	3,807	1,674	2,234	84	192	48
Male	4,534	271	2,052	846	1,179	41	120	25
Female	4,009	233	1,755	828	1,055	43	72	23
<b>Ainaro</b>	4,144	170	1,551	841	1,343	54	161	24
Male	2,199	97	838	429	695	25	102	13
Female	1,945	73	713	412	648	29	59	11
<b>Suro-Craic</b>	501	49	296	83	68	4	1	-
Male	291	34	172	42	40	2	1	-
Female	210	15	124	41	28	2	-	-
<b>Soro</b>	996	102	446	207	224	8	7	2
Male	512	51	234	112	110	2	2	1
Female	484	51	212	95	114	6	5	1
<b>Manutasi</b>	1,104	80	444	226	335	4	8	7
Male	600	48	239	117	186	1	6	3
Female	504	32	205	109	149	3	2	4

**Table 3. Population five years of age and over by level of education, suco and sex**

(Continued)

Private Households and Institution only

Timor Leste, District, Sub-district, Suco and Sex	Level of education							
	Total	Pre-Primary	Primary	Pre-Secondary	Secondary	Polytechnic/Diploma	University	Non Formal
(1)	(2)	(3)	(4)	(5)	(6)	(7)	(8)	(9)
Cassa	1,064	42	604	235	163	13	7	-
Male	540	16	315	108	86	10	5	-
Female	524	26	289	127	77	3	2	-
Mau-Nuno	512	58	311	52	69	1	6	15
Male	278	23	172	27	45	1	2	8
Female	234	35	139	25	24	-	4	7
HATU-BUILICO Sub-district	5,160	494	3,012	907	578	31	57	81
Male	2,812	264	1,623	484	337	25	40	39
Female	2,348	230	1,389	423	241	6	17	42
Mulo	2,449	180	1,547	424	243	13	27	15
Male	1,377	96	868	239	138	10	19	7
Female	1,072	84	679	185	105	3	8	8
Nuno-Mogue	1,513	165	803	293	213	8	13	18
Male	803	95	412	144	129	6	10	7
Female	710	70	391	149	84	2	3	11
Mau-Chiga	1,198	149	662	190	122	10	17	48
Male	632	73	343	101	70	9	11	25
Female	566	76	319	89	52	1	6	23
MAUBISSE Sub-district	9,470	965	5,657	1,545	1,082	35	87	99
Male	5,086	511	3,076	801	583	21	48	46
Female	4,384	454	2,581	744	499	14	39	53

**Table 3. Population five years of age and over by level of education, suco and sex**

(Continued)

Private Households and Institution only

Timor Leste, District, Sub-district, Suco and Sex	Level of education							
	Total	Pre-Primary	Primary	Pre-Secondary	Secondary	Polytechnic/Diploma	University	Non Formal
(1)	(2)	(3)	(4)	(5)	(6)	(7)	(8)	(9)
<b>Maubisse</b>	<b>2,758</b>	<b>170</b>	<b>1,379</b>	<b>586</b>	<b>528</b>	<b>12</b>	<b>54</b>	<b>29</b>
Male	1,494	93	772	307	271	8	27	16
Female	1,264	77	607	279	257	4	27	13
<b>Manelobas</b>	<b>537</b>	<b>65</b>	<b>292</b>	<b>95</b>	<b>58</b>	<b>7</b>	<b>10</b>	<b>10</b>
Male	270	34	145	49	30	3	7	2
Female	267	31	147	46	28	4	3	8
<b>Manetu</b>	<b>1,048</b>	<b>95</b>	<b>743</b>	<b>123</b>	<b>83</b>	<b>-</b>	<b>3</b>	<b>1</b>
Male	560	51	413	52	43	-	1	-
Female	488	44	330	71	40	-	2	1
<b>Aitutu</b>	<b>2,032</b>	<b>284</b>	<b>1,305</b>	<b>278</b>	<b>148</b>	<b>5</b>	<b>5</b>	<b>7</b>
Male	1,098	140	729	140	81	3	4	1
Female	934	144	576	138	67	2	1	6
<b>Edi</b>	<b>583</b>	<b>71</b>	<b>374</b>	<b>70</b>	<b>50</b>	<b>2</b>	<b>7</b>	<b>9</b>
Male	321	43	194	40	32	1	5	6
Female	262	28	180	30	18	1	2	3
<b>Maulau</b>	<b>1,294</b>	<b>107</b>	<b>888</b>	<b>177</b>	<b>92</b>	<b>3</b>	<b>3</b>	<b>24</b>
Male	688	57	465	93	56	2	3	12
Female	606	50	423	84	36	1	-	12

**Table 3. Population five years of age and over by level of education, suco and sex**

(Continued)

Private Households and Institution only

Timor Leste, District, Sub-district, Suco and Sex	Level of education							
	Total	Pre-Primary	Primary	Pre-Secondary	Secondary	Polytechnic/Diploma	University	Non Formal
(1)	(2)	(3)	(4)	(5)	(6)	(7)	(8)	(9)
<b>Horai-Quic</b>	<b>593</b>	<b>124</b>	<b>281</b>	<b>101</b>	<b>69</b>	<b>6</b>	<b>4</b>	<b>8</b>
Male	315	66	150	56	35	4	1	3
Female	278	58	131	45	34	2	3	5
<b>Suco Liurai</b>	<b>219</b>	<b>6</b>	<b>145</b>	<b>47</b>	<b>21</b>	<b>-</b>	<b>-</b>	<b>-</b>
Male	121	4	73	27	17	-	-	-
Female	98	2	72	20	4	-	-	-
<b>Fatu-Besi</b>	<b>406</b>	<b>43</b>	<b>250</b>	<b>68</b>	<b>33</b>	<b>-</b>	<b>1</b>	<b>11</b>
Male	219	23	135	37	18	-	-	6
Female	187	20	115	31	15	-	1	5
<b>HATU-UDO Sub-district</b>	<b>4,624</b>	<b>191</b>	<b>2,237</b>	<b>1,038</b>	<b>1,018</b>	<b>21</b>	<b>69</b>	<b>50</b>
Male	2,466	87	1,244	523	531	15	44	22
Female	2,158	104	993	515	487	6	25	28
<b>Leolima</b>	<b>2,857</b>	<b>140</b>	<b>1,319</b>	<b>658</b>	<b>636</b>	<b>15</b>	<b>41</b>	<b>48</b>
Male	1,507	62	736	330	319	11	29	20
Female	1,350	78	583	328	317	4	12	28
<b>Foho-Ai-Lico</b>	<b>1,767</b>	<b>51</b>	<b>918</b>	<b>380</b>	<b>382</b>	<b>6</b>	<b>28</b>	<b>2</b>
Male	959	25	508	193	212	4	15	2
Female	808	26	410	187	170	2	13	-

**Table 3. Population five years of age and over by level of education, suco and sex**

Private Households and Institution only

Timor Leste, District, Sub-district, Suco and Sex	Total	Level of education						
		Pre-Primary	Primary	Pre-Secondary	Secondary	Polytechnic/Diploma	University	Non Formal
(1)	(2)	(3)	(4)	(5)	(6)	(7)	(8)	(9)
<b>TIMOR LESTE</b>	586,402	33,130	286,392	103,075	125,632	5,292	29,706	3,175
Male	314,096	17,093	153,612	52,199	68,012	3,357	18,427	1,396
Female	272,306	16,037	132,780	50,876	57,620	1,935	11,279	1,779
<b>AILEU District</b>	25,369	1,380	14,715	4,356	4,110	114	479	215
Male	13,693	721	8,082	2,179	2,222	78	319	92
Female	11,676	659	6,633	2,177	1,888	36	160	123
<b>AILEU VILA Sub-district</b>	12,309	680	6,366	2,200	2,658	52	291	62
Male	6,611	344	3,534	1,092	1,393	36	186	26
Female	5,698	336	2,832	1,108	1,265	16	105	36
<b>Aisirimou</b>	1,519	123	640	256	429	2	66	3
Male	774	68	341	118	203	1	43	-
Female	745	55	299	138	226	1	23	3
<b>Bandudato</b>	906	18	439	179	246	-	23	1
Male	485	8	245	91	129	-	12	-
Female	421	10	194	88	117	-	11	1
<b>Fahiria</b>	446	8	270	77	81	3	4	3
Male	260	4	162	41	46	2	3	2
Female	186	4	108	36	35	1	1	1
<b>Fatubosa</b>	781	74	473	139	87	-	6	2
Male	416	26	256	76	52	-	4	2
Female	365	48	217	63	35	-	2	-
<b>Lahae</b>	554	25	350	98	72	5	3	1
Male	278	14	178	43	36	5	2	-
Female	276	11	172	55	36	-	1	1

**Table 3. Population five years of age and over by level of education, suco and sex**

(Continued)

Private Households and Institution only

Timor Leste, District, Sub-district, Suco and Sex	Level of education							
	Total	Pre-Primary	Primary	Pre-Secondary	Secondary	Polytechnic/Diploma	University	Non Formal
(1)	(2)	(3)	(4)	(5)	(6)	(7)	(8)	(9)
Lausi	345	14	216	64	45	-	6	-
Male	191	7	123	35	23	-	3	-
Female	154	7	93	29	22	-	3	-
Hoholau	434	14	322	45	37	2	6	8
Male	248	9	184	28	18	1	3	5
Female	186	5	138	17	19	1	3	3
Seloi Malere	2,269	77	805	426	828	11	91	31
Male	1,179	39	434	204	430	9	53	10
Female	1,090	38	371	222	398	2	38	21
Seloi Craic	2,009	138	1,207	346	277	20	17	4
Male	1,130	76	697	179	147	13	16	2
Female	879	62	510	167	130	7	1	2
Saboria	254	21	151	41	36	2	2	1
Male	142	8	86	21	22	2	2	1
Female	112	13	65	20	14	-	-	-
Suco Liurai	2,792	168	1,493	529	520	7	67	8
Male	1,508	85	828	256	287	3	45	4
Female	1,284	83	665	273	233	4	22	4
LIQUIDOE Sub-district	3,651	192	2,269	743	352	7	28	60
Male	1,984	93	1,261	380	204	5	22	19
Female	1,667	99	1,008	363	148	2	6	41
Namoleso	705	54	376	154	105	3	8	5
Male	371	27	213	75	47	2	5	2
Female	334	27	163	79	58	1	3	3



**Table 3. Population five years of age and over by level of education, suco and sex**

(Continued)

Timor Leste, District, Sub-district, Suco and Sex	Private Households and Institution only								
	Total	Level of education							
(1)	(2)	Pre-Primary	Primary	Pre-Secondary	Secondary	Polytechnic/Diploma	University	Non Formal	(9)
Acubilitoho	513	37	296	100	62	-	7	11	
Male	289	21	164	54	41	-	6	3	
Female	224	16	132	46	21	-	1	8	
Betulau	276	12	176	52	25	-	-	11	
Male	155	3	107	28	15	-	-	2	
Female	121	9	69	24	10	-	-	9	
Faturilau	390	20	283	56	27	1	3	-	
Male	219	11	159	28	18	1	2	-	
Female	171	9	124	28	9	-	1	-	
Bereleu	637	33	392	146	36	-	-	30	
Male	335	8	213	79	25	-	-	10	
Female	302	25	179	67	11	-	-	20	
Fahisoi	911	34	604	179	79	3	9	3	
Male	494	23	324	88	47	2	8	2	
Female	417	11	280	91	32	1	1	1	
Manucasa	219	2	142	56	18	-	1	-	
Male	121	-	81	28	11	-	1	-	
Female	98	2	61	28	7	-	-	-	
REMEXIO Sub-district	5,209	288	3,529	740	517	17	71	47	
Male	2,791	160	1,881	348	313	14	51	24	
Female	2,418	128	1,648	392	204	3	20	23	

**Table 3. Population five years of age and over by level of education, suco and sex**

(Continued)

Private Households and Institution only

Timor Leste, District, Sub-district, Suco and Sex	Level of education							
	Total	Pre-Primary	Primary	Pre-Secondary	Secondary	Polytechnic/Diploma	University	Non Formal
(1)	(2)	(3)	(4)	(5)	(6)	(7)	(8)	(9)
Acumau	1,475	56	748	336	286	6	42	1
Male	800	27	411	160	164	5	32	1
Female	675	29	337	176	122	1	10	-
Tulataqueo	1,022	52	803	83	66	5	9	4
Male	544	33	422	41	39	3	4	2
Female	478	19	381	42	27	2	5	2
Suco-Liurai	222	35	145	20	22	-	-	-
Male	121	19	77	11	14	-	-	-
Female	101	16	68	9	8	-	-	-
Faturasa	518	37	384	55	37	1	-	4
Male	277	20	195	33	27	1	-	1
Female	241	17	189	22	10	-	-	3
Fadabloco	781	35	609	75	39	1	14	8
Male	439	18	350	27	28	1	11	4
Female	342	17	259	48	11	-	3	4
Maumeta	298	11	211	51	20	4	1	-
Male	153	9	108	21	10	4	1	-
Female	145	2	103	30	10	-	-	-
Hautoho	248	6	206	25	6	-	4	1
Male	127	3	106	12	3	-	3	-
Female	121	3	100	13	3	-	1	1

**Table 3. Population five years of age and over by level of education, suco and sex**

(Continued)

Private Households and Institution only

Timor Leste, District, Sub-district, Suco and Sex	Level of education							
	Total	Pre-Primary	Primary	Pre-Secondary	Secondary	Polytechnic/Diploma	University	Non Formal
(1)	(2)	(3)	(4)	(5)	(6)	(7)	(8)	(9)
Fahisoi	645	56	423	95	41	-	1	29
Male	330	31	212	43	28	-	-	16
Female	315	25	211	52	13	-	1	13
LAULARA Sub-district	4,200	220	2,551	673	583	38	89	46
Male	2,307	124	1,406	359	312	23	60	23
Female	1,893	96	1,145	314	271	15	29	23
Cotolau	862	32	444	166	170	9	25	16
Male	443	14	235	89	85	2	13	5
Female	419	18	209	77	85	7	12	11
Talitu	1,461	83	884	233	207	4	39	11
Male	826	50	494	127	116	3	29	7
Female	635	33	390	106	91	1	10	4
Madabeno	836	23	539	151	103	-	12	8
Male	455	14	294	78	55	-	9	5
Female	381	9	245	73	48	-	3	3
Tohumeta	428	25	260	66	63	2	11	1
Male	227	13	141	31	33	2	7	-
Female	201	12	119	35	30	-	4	1
Fatise	613	57	424	57	40	23	2	10
Male	356	33	242	34	23	16	2	6
Female	257	24	182	23	17	7	-	4

**Table 3. Population five years of age and over by level of education, suco and sex**

Private Households and Institution only

Timor Leste, District, Sub-district, Suco and Sex	Level of education							
	Total	Pre-Primary	Primary	Pre-Secondary	Secondary	Polytechnic/Diploma	University	Non Formal
(1)	(2)	(3)	(4)	(5)	(6)	(7)	(8)	(9)
<b>TIMOR LESTE</b>	586,402	33,130	286,392	103,075	125,632	5,292	29,706	3,175
Male	314,096	17,093	153,612	52,199	68,012	3,357	18,427	1,396
Female	272,306	16,037	132,780	50,876	57,620	1,935	11,279	1,779
<b>BAUCAU District</b>	61,102	3,655	32,125	10,553	11,867	751	1,558	593
Male	32,115	1,952	17,333	5,180	5,974	447	983	246
Female	28,987	1,703	14,792	5,373	5,893	304	575	347
<b>BAUCAU Sub-district</b>	28,493	1,809	12,708	4,810	7,405	464	1,066	231
Male	14,869	972	6,914	2,309	3,666	260	646	102
Female	13,624	837	5,794	2,501	3,739	204	420	129
<b>Bahu</b>	3,700	119	1,590	650	1,086	81	146	28
Male	1,870	60	872	313	499	45	71	10
Female	1,830	59	718	337	587	36	75	18
<b>Bucoli</b>	1,327	40	819	225	208	17	11	7
Male	716	21	455	112	109	11	7	1
Female	611	19	364	113	99	6	4	6
<b>Buruma</b>	11,436	527	4,047	1,972	3,862	225	702	101
Male	5,920	267	2,193	965	1,894	120	439	42
Female	5,516	260	1,854	1,007	1,968	105	263	59
<b>Buibau</b>	1,845	59	901	319	455	47	50	14
Male	998	33	526	150	222	28	31	8
Female	847	26	375	169	233	19	19	6
<b>Wailili</b>	1,927	317	1,010	266	290	13	18	13
Male	1,029	185	552	118	152	7	7	8
Female	898	132	458	148	138	6	11	5

**Table 3. Population five years of age and over by level of education, suco and sex**

(Continued)

Timor Leste, District, Sub-district, Suco and Sex	Private Households and Institution only								
	Total	Level of education							
(1)	(2)	Pre-Primary	Primary	Pre-Secondary	Secondary	Polytechnic/Diploma	University	Non Formal	(9)
Samalari	652	45	399	88	105	2	9	4	
Male	356	30	223	46	44	2	7	4	
Female	296	15	176	42	61	-	2	-	
Gariuai	2,749	165	1,406	499	532	33	86	28	
Male	1,414	86	740	221	281	20	53	13	
Female	1,335	79	666	278	251	13	33	15	
Triloca	1,324	114	741	228	204	7	13	17	
Male	713	58	413	103	117	5	8	9	
Female	611	56	328	125	87	2	5	8	
Trilolo	976	39	663	131	127	4	8	4	
Male	504	21	341	58	72	4	6	2	
Female	472	18	322	73	55	-	2	2	
Seical	674	224	245	102	100	1	2	-	
Male	372	130	134	51	54	1	2	-	
Female	302	94	111	51	46	-	-	-	
Caibada	1,883	160	887	330	436	34	21	15	
Male	977	81	465	172	222	17	15	5	
Female	906	79	422	158	214	17	6	10	
LAGA Sub-district	6,737	365	4,320	1,034	787	68	88	75	
Male	3,557	198	2,341	484	395	47	56	36	
Female	3,180	167	1,979	550	392	21	32	39	
Atelari	807	4	591	144	58	2	8	-	
Male	429	-	331	69	24	1	4	-	
Female	378	4	260	75	34	1	4	-	

**Table 3. Population five years of age and over by level of education, suco and sex**

(Continued)

Private Households and Institution only

Timor Leste, District, Sub-district, Suco and Sex	Level of education							
	Total	Pre-Primary	Primary	Pre-Secondary	Secondary	Polytechnic/Diploma	University	Non Formal
(1)	(2)	(3)	(4)	(5)	(6)	(7)	(8)	(9)
<b>Tequino Mata</b>	1,298	70	736	187	240	19	34	12
Male	686	35	400	82	126	14	21	8
Female	612	35	336	105	114	5	13	4
<b>Soba</b>	812	25	405	194	145	15	18	10
Male	404	13	212	83	69	9	13	5
Female	408	12	193	111	76	6	5	5
<b>Samalari</b>	969	71	594	145	125	10	12	12
Male	510	42	316	72	62	6	8	4
Female	459	29	278	73	63	4	4	8
<b>Sagadati</b>	1,147	71	801	168	69	15	8	15
Male	584	37	419	76	34	10	3	5
Female	563	34	382	92	35	5	5	10
<b>Nunira</b>	839	92	548	119	68	1	6	5
Male	458	51	294	64	40	1	5	3
Female	381	41	254	55	28	-	1	2
<b>Libagua</b>	314	12	216	36	28	1	-	21
Male	170	7	118	18	15	1	-	11
Female	144	5	98	18	13	-	-	10
<b>Saelari</b>	551	20	429	41	54	5	2	-
Male	316	13	251	20	25	5	2	-
Female	235	7	178	21	29	-	-	-
<b>QUELICAI Sub-district</b>	8,058	354	4,946	1,412	1,020	70	115	141
Male	4,290	196	2,645	715	554	47	82	51
Female	3,768	158	2,301	697	466	23	33	90

**Table 3. Population five years of age and over by level of education, suco and sex**

(Continued)

Private Households and Institution only

Timor Leste, District, Sub-district, Suco and Sex	Level of education							
	Total	Pre-Primary	Primary	Pre-Secondary	Secondary	Polytechnic/Diploma	University	Non Formal
(1)	(2)	(3)	(4)	(5)	(6)	(7)	(8)	(9)
Baguia	661	62	284	179	106	6	18	6
Male	431	51	179	116	67	1	15	2
Female	230	11	105	63	39	5	3	4
Locoliu	670	13	401	115	90	15	10	26
Male	339	6	204	51	52	11	6	9
Female	331	7	197	64	38	4	4	17
Letemuno	817	23	449	170	139	16	19	1
Male	415	9	228	82	69	12	15	-
Female	402	14	221	88	70	4	4	1
Waitame	1,011	57	571	175	177	7	18	6
Male	524	22	296	94	90	7	12	3
Female	487	35	275	81	87	-	6	3
Macalaco	263	23	168	44	23	-	3	2
Male	136	10	81	27	15	-	2	1
Female	127	13	87	17	8	-	1	1
Bualale	342	12	211	49	46	2	6	16
Male	166	6	107	21	21	1	5	5
Female	176	6	104	28	25	1	1	11
Lelalai	600	33	403	92	49	4	7	12
Male	325	23	220	48	23	3	6	2
Female	275	10	183	44	26	1	1	10
Abo	344	12	233	51	38	2	8	-
Male	198	7	140	29	17	1	4	-
Female	146	5	93	22	21	1	4	-

**Table 3. Population five years of age and over by level of education, suco and sex**

(Continued)

Private Households and Institution only

Timor Leste, District, Sub-district, Suco and Sex	Level of education							
	Total	Pre-Primary	Primary	Pre-Secondary	Secondary	Polytechnic/Diploma	University	Non Formal
(1)	(2)	(3)	(4)	(5)	(6)	(7)	(8)	(9)
<b>Guruça</b>	<b>596</b>	<b>13</b>	<b>451</b>	<b>70</b>	<b>44</b>	<b>5</b>	<b>3</b>	<b>10</b>
Male	312	8	234	36	27	3	2	2
Female	284	5	217	34	17	2	1	8
<b>Afaça</b>	<b>841</b>	<b>26</b>	<b>549</b>	<b>160</b>	<b>81</b>	<b>5</b>	<b>11</b>	<b>9</b>
Male	440	14	292	78	44	2	7	3
Female	401	12	257	82	37	3	4	6
<b>Laisorolai De Sima</b>	<b>788</b>	<b>40</b>	<b>497</b>	<b>156</b>	<b>82</b>	<b>3</b>	<b>6</b>	<b>4</b>
Male	414	23	269	70	43	3	4	2
Female	374	17	228	86	39	-	2	2
<b>Laisorolai De Baixo</b>	<b>340</b>	<b>11</b>	<b>219</b>	<b>51</b>	<b>40</b>	<b>2</b>	<b>4</b>	<b>13</b>
Male	189	7	134	19	21	1	3	4
Female	151	4	85	32	19	1	1	9
<b>Maluro</b>	<b>141</b>	<b>13</b>	<b>87</b>	<b>27</b>	<b>14</b>	<b>-</b>	<b>-</b>	<b>-</b>
Male	69	4	43	13	9	-	-	-
Female	72	9	44	14	5	-	-	-
<b>Namanei</b>	<b>305</b>	<b>5</b>	<b>213</b>	<b>40</b>	<b>46</b>	<b>-</b>	<b>1</b>	<b>-</b>
Male	157	1	110	22	23	-	1	-
Female	148	4	103	18	23	-	-	-
<b>Abafala</b>	<b>339</b>	<b>11</b>	<b>210</b>	<b>33</b>	<b>45</b>	<b>3</b>	<b>1</b>	<b>36</b>
Male	175	5	108	9	33	2	-	18
Female	164	6	102	24	12	1	1	18



**Table 3. Population five years of age and over by level of education, suco and sex**

(Continued)

Private Households and Institution only

Timor Leste, District, Sub-district, Suco and Sex	Level of education							
	Total	Pre-Primary	Primary	Pre-Secondary	Secondary	Polytechnic/Diploma	University	Non Formal
(1)	(2)	(3)	(4)	(5)	(6)	(7)	(8)	(9)
<b>BAGUIA Sub-district</b>	<b>4,915</b>	<b>536</b>	<b>2,915</b>	<b>786</b>	<b>549</b>	<b>45</b>	<b>53</b>	<b>31</b>
Male	2,588	278	1,550	380	296	33	40	11
Female	2,327	258	1,365	406	253	12	13	20
<b>Afaloicai</b>	<b>376</b>	<b>10</b>	<b>257</b>	<b>55</b>	<b>38</b>	<b>7</b>	<b>7</b>	<b>2</b>
Male	196	5	136	25	21	4	3	2
Female	180	5	121	30	17	3	4	-
<b>Alaua Craic</b>	<b>583</b>	<b>31</b>	<b>320</b>	<b>99</b>	<b>105</b>	<b>7</b>	<b>17</b>	<b>4</b>
Male	297	19	164	40	55	5	13	1
Female	286	12	156	59	50	2	4	3
<b>Alaua Leten</b>	<b>567</b>	<b>34</b>	<b>332</b>	<b>113</b>	<b>79</b>	<b>8</b>	<b>1</b>	<b>-</b>
Male	305	17	185	51	44	7	1	-
Female	262	17	147	62	35	1	-	-
<b>Haeconi</b>	<b>966</b>	<b>108</b>	<b>594</b>	<b>147</b>	<b>100</b>	<b>11</b>	<b>6</b>	<b>-</b>
Male	508	61	309	67	56	9	6	-
Female	458	47	285	80	44	2	-	-
<b>Ossu-Huna</b>	<b>291</b>	<b>22</b>	<b>162</b>	<b>57</b>	<b>34</b>	<b>2</b>	<b>7</b>	<b>7</b>
Male	158	10	92	33	15	2	5	1
Female	133	12	70	24	19	-	2	6
<b>Lari Sula</b>	<b>518</b>	<b>172</b>	<b>196</b>	<b>76</b>	<b>69</b>	<b>3</b>	<b>2</b>	<b>-</b>
Male	284	84	97	49	49	3	2	-
Female	234	88	99	27	20	-	-	-

**Table 3. Population five years of age and over by level of education, suco and sex**

(Continued)

Private Households and Institution only

Timor Leste, District, Sub-district, Suco and Sex	Level of education							
	Total	Pre-Primary	Primary	Pre-Secondary	Secondary	Polytechnic/Diploma	University	Non Formal
(1)	(2)	(3)	(4)	(5)	(6)	(7)	(8)	(9)
Samalari	484	71	304	73	30	3	1	2
Male	255	36	168	34	13	1	1	2
Female	229	35	136	39	17	2	-	-
Defa Uassi	359	36	244	43	21	2	2	11
Male	181	16	130	21	8	2	2	2
Female	178	20	114	22	13	-	-	9
Lavateri	576	41	390	79	55	2	6	3
Male	306	23	218	33	27	-	4	1
Female	270	18	172	46	28	2	2	2
Uacala	195	11	116	44	18	-	4	2
Male	98	7	51	27	8	-	3	2
Female	97	4	65	17	10	-	1	-
VEMASE Sub-district	4,850	252	2,838	913	723	27	78	19
Male	2,582	134	1,507	459	403	16	54	9
Female	2,268	118	1,331	454	320	11	24	10
Vemase	2,746	162	1,475	525	507	19	51	7
Male	1,439	79	773	253	278	12	39	5
Female	1,307	83	702	272	229	7	12	2
Ostico	777	41	488	157	74	5	10	2
Male	428	26	263	89	42	2	5	1
Female	349	15	225	68	32	3	5	1

**Table 3. Population five years of age and over by level of education, suco and sex**

(Continued)

Private Households and Institution only

Timor Leste, District, Sub-district, Suco and Sex	Level of education							
	Total	Pre-Primary	Primary	Pre-Secondary	Secondary	Polytechnic/Diploma	University	Non Formal
(1)	(2)	(3)	(4)	(5)	(6)	(7)	(8)	(9)
<b>Ossoala</b>	294	10	194	47	35	1	4	3
Male	178	7	121	19	25	1	4	1
Female	116	3	73	28	10	-	-	2
<b>Loilubo</b>	381	16	239	83	40	2	1	-
Male	198	10	120	47	20	1	-	-
Female	183	6	119	36	20	1	1	-
<b>Uaigae</b>	181	1	147	11	20	-	2	-
Male	95	1	79	4	10	-	1	-
Female	86	-	68	7	10	-	1	-
<b>Uatu-Lari</b>	441	20	273	85	46	-	10	7
Male	229	9	141	45	27	-	5	2
Female	212	11	132	40	19	-	5	5
<b>Caicua</b>	30	2	22	5	1	-	-	-
Male	15	2	10	2	1	-	-	-
Female	15	-	12	3	-	-	-	-
<b>VENILALE Sub-district</b>	8,049	339	4,398	1,598	1,383	77	158	96
Male	4,229	174	2,376	833	660	44	105	37
Female	3,820	165	2,022	765	723	33	53	59
<b>Bada Ho'O</b>	826	28	453	178	123	3	16	25
Male	456	13	263	84	75	2	12	7
Female	370	15	190	94	48	1	4	18

**Table 3. Population five years of age and over by level of education, suco and sex**

(Continued)

Private Households and Institution only

Timor Leste, District, Sub-district, Suco and Sex	Level of education							
	Total	Pre-Primary	Primary	Pre-Secondary	Secondary	Polytechnic/Diploma	University	Non Formal
(1)	(2)	(3)	(4)	(5)	(6)	(7)	(8)	(9)
<b>Baha Mori</b>	1,179	28	671	246	192	8	23	11
Male	647	18	363	132	106	6	16	6
Female	532	10	308	114	86	2	7	5
<b>Uailaha</b>	1,127	61	602	228	197	6	27	6
Male	574	26	332	103	89	4	18	2
Female	553	35	270	125	108	2	9	4
<b>Uaiolo</b>	434	29	334	32	34	-	5	-
Male	232	13	185	13	16	-	5	-
Female	202	16	149	19	18	-	-	-
<b>Uma Ana Ico</b>	511	14	324	97	57	5	6	8
Male	272	10	174	45	32	3	4	4
Female	239	4	150	52	25	2	2	4
<b>Uma Ana Ulo</b>	1,311	53	776	213	221	8	19	21
Male	690	26	413	87	132	7	14	11
Female	621	27	363	126	89	1	5	10
<b>Fatulia</b>	1,029	82	537	184	172	10	31	13
Male	564	46	310	93	83	8	20	4
Female	465	36	227	91	89	2	11	9
<b>Uataco</b>	1,632	44	701	420	387	37	31	12
Male	794	22	336	276	127	14	16	3
Female	838	22	365	144	260	23	15	9

**Table 3. Population five years of age and over by level of education, suco and sex**

Private Households and Institution only

Timor Leste, District, Sub-district, Suco and Sex	Total	Level of education						
		Pre-Primary	Primary	Pre-Secondary	Secondary	Polytechnic/Diploma	University	Non Formal
(1)	(2)	(3)	(4)	(5)	(6)	(7)	(8)	(9)
<b>TIMOR LESTE</b>	586,402	33,130	286,392	103,075	125,632	5,292	29,706	3,175
Male	314,096	17,093	153,612	52,199	68,012	3,357	18,427	1,396
Female	272,306	16,037	132,780	50,876	57,620	1,935	11,279	1,779
<b>BOBONARO District</b>	44,174	2,890	25,933	7,221	6,619	304	808	399
Male	23,281	1,481	13,574	3,588	3,683	215	560	180
Female	20,893	1,409	12,359	3,633	2,936	89	248	219
<b>MALIANA Sub-district</b>	14,292	1,074	6,335	2,654	3,468	153	481	127
Male	7,572	566	3,362	1,298	1,860	96	332	58
Female	6,720	508	2,973	1,356	1,608	57	149	69
<b>Lahomea</b>	1,700	72	727	319	459	20	98	5
Male	880	37	390	142	236	13	60	2
Female	820	35	337	177	223	7	38	3
<b>Raifun</b>	1,289	181	513	228	295	16	53	3
Male	681	91	272	113	157	11	35	2
Female	608	90	241	115	138	5	18	1
<b>Ritabou</b>	2,095	88	1,271	308	342	16	55	15
Male	1,111	52	671	157	169	10	44	8
Female	984	36	600	151	173	6	11	7
<b>Odomau</b>	2,399	327	746	461	678	47	106	34
Male	1,291	178	403	225	364	29	72	20
Female	1,108	149	343	236	314	18	34	14
<b>Holsa</b>	3,843	205	1,461	844	1,150	39	127	17
Male	1,976	107	749	410	596	24	87	3
Female	1,867	98	712	434	554	15	40	14

**Table 3. Population five years of age and over by level of education, suco and sex**

(Continued)

Private Households and Institution only

Timor Leste, District, Sub-district, Suco and Sex	Level of education							
	Total	Pre-Primary	Primary	Pre-Secondary	Secondary	Polytechnic/Diploma	University	Non Formal
(1)	(2)	(3)	(4)	(5)	(6)	(7)	(8)	(9)
Tapo/Memo	2,556	177	1,345	430	507	13	36	48
Male	1,400	86	736	208	309	8	31	22
Female	1,156	91	609	222	198	5	5	26
Saburai	410	24	272	64	37	2	6	5
Male	233	15	141	43	29	1	3	1
Female	177	9	131	21	8	1	3	4
CAILACO Sub-district	3,836	241	2,406	589	477	17	67	39
Male	2,054	135	1,325	281	241	13	38	21
Female	1,782	106	1,081	308	236	4	29	18
Raiheu	233	12	183	9	21	-	2	6
Male	129	5	103	4	13	-	2	2
Female	104	7	80	5	8	-	-	4
Goulolo	102	8	72	13	6	1	-	2
Male	66	5	46	8	4	1	-	2
Female	36	3	26	5	2	-	-	-
Meligo	1,197	58	741	219	152	6	18	3
Male	658	32	406	106	97	5	10	2
Female	539	26	335	113	55	1	8	1
Atudara	487	37	327	77	30	6	8	2
Male	268	19	179	43	17	4	5	1
Female	219	18	148	34	13	2	3	1

**Table 3. Population five years of age and over by level of education, suco and sex**

(Continued)

Private Households and Institution only

Timor Leste, District, Sub-district, Suco and Sex	Total	Level of education						
		Pre-Primary	Primary	Pre-Secondary	Secondary	Polytechnic/Diploma	University	Non Formal
(1)	(2)	(3)	(4)	(5)	(6)	(7)	(8)	(9)
Purugoa	801	46	561	119	54	1	5	15
Male	448	26	307	67	36	1	4	7
Female	353	20	254	52	18	-	1	8
Dau Udo	103	8	76	9	10	-	-	-
Male	61	5	45	6	5	-	-	-
Female	42	3	31	3	5	-	-	-
Guenu Lai	85	3	68	5	8	-	-	1
Male	50	2	38	5	5	-	-	-
Female	35	1	30	-	3	-	-	1
Manapa	828	69	378	138	196	3	34	10
Male	374	41	201	42	64	2	17	7
Female	454	28	177	96	132	1	17	3
BALIBO Sub-district	6,504	287	4,578	929	582	31	80	17
Male	3,521	134	2,438	504	353	24	59	9
Female	2,983	153	2,140	425	229	7	21	8
Balibo Vila	1,874	103	1,093	448	185	13	27	5
Male	971	50	555	244	95	9	16	2
Female	903	53	538	204	90	4	11	3
Leohitu	1,138	28	891	144	69	1	4	1
Male	615	12	479	68	50	1	4	1
Female	523	16	412	76	19	-	-	-

**Table 3. Population five years of age and over by level of education, suco and sex**

(Continued)

Private Households and Institution only

Timor Leste, District, Sub-district, Suco and Sex	Level of education							
	Total	Pre-Primary	Primary	Pre-Secondary	Secondary	Polytechnic/Diploma	University	Non Formal
(1)	(2)	(3)	(4)	(5)	(6)	(7)	(8)	(9)
<b>Cowa</b>	<b>700</b>	<b>31</b>	<b>539</b>	<b>64</b>	<b>50</b>	<b>3</b>	<b>5</b>	<b>8</b>
Male	374	17	281	36	29	3	3	5
Female	326	14	258	28	21	-	2	3
<b>Leolima 1</b>	<b>641</b>	<b>20</b>	<b>539</b>	<b>30</b>	<b>45</b>	<b>3</b>	<b>1</b>	<b>3</b>
Male	353	7	290	18	33	3	1	1
Female	288	13	249	12	12	-	-	2
<b>Sanirin</b>	<b>919</b>	<b>51</b>	<b>668</b>	<b>96</b>	<b>85</b>	<b>5</b>	<b>14</b>	<b>-</b>
Male	513	23	372	55	48	2	13	-
Female	406	28	296	41	37	3	1	-
<b>Batugade</b>	<b>1,232</b>	<b>54</b>	<b>848</b>	<b>147</b>	<b>148</b>	<b>6</b>	<b>29</b>	<b>-</b>
Male	695	25	461	83	98	6	22	-
Female	537	29	387	64	50	-	7	-
<b>ATABAE Sub-district</b>	<b>5,570</b>	<b>407</b>	<b>3,755</b>	<b>813</b>	<b>487</b>	<b>31</b>	<b>52</b>	<b>25</b>
Male	2,977	208	1,993	429	276	20	39	12
Female	2,593	199	1,762	384	211	11	13	13
<b>Aidabaleten</b>	<b>3,191</b>	<b>211</b>	<b>1,985</b>	<b>613</b>	<b>302</b>	<b>28</b>	<b>49</b>	<b>3</b>
Male	1,688	109	1,028	324	171	17	38	1
Female	1,503	102	957	289	131	11	11	2
<b>Atabae</b>	<b>733</b>	<b>50</b>	<b>567</b>	<b>61</b>	<b>53</b>	<b>1</b>	<b>1</b>	<b>-</b>
Male	411	18	324	31	37	1	-	-
Female	322	32	243	30	16	-	1	-



**Table 3. Population five years of age and over by level of education, suco and sex**

(Continued)

Private Households and Institution only

Timor Leste, District, Sub-district, Suco and Sex	Total	Level of education						
		Pre-Primary	Primary	Pre-Secondary	Secondary	Polytechnic/Diploma	University	Non Formal
(1)	(2)	(3)	(4)	(5)	(6)	(7)	(8)	(9)
Rairobo	720	50	567	49	52	-	1	1
Male	389	27	311	26	24	-	-	1
Female	331	23	256	23	28	-	1	-
Hataz	926	96	636	90	80	2	1	21
Male	489	54	330	48	44	2	1	10
Female	437	42	306	42	36	-	-	11
LOLOTOE Sub-district	4,611	189	3,160	750	466	18	27	1
Male	2,310	98	1,560	333	288	15	16	-
Female	2,301	91	1,600	417	178	3	11	1
Opa	978	31	550	250	119	8	19	1
Male	441	12	263	82	67	6	11	-
Female	537	19	287	168	52	2	8	1
Lupal	842	38	589	145	68	1	1	-
Male	429	20	280	74	53	1	1	-
Female	413	18	309	71	15	-	-	-
Guda	595	22	395	109	65	2	2	-
Male	305	8	200	52	41	2	2	-
Female	290	14	195	57	24	-	-	-
Deudet	548	31	373	89	52	1	2	-
Male	280	20	174	50	34	1	1	-
Female	268	11	199	39	18	-	1	-

**Table 3. Population five years of age and over by level of education, suco and sex**

(Continued)

Private Households and Institution only

Timor Leste, District, Sub-district, Suco and Sex	Level of education							
	Total	Pre-Primary	Primary	Pre-Secondary	Secondary	Polytechnic/Diploma	University	Non Formal
(1)	(2)	(3)	(4)	(5)	(6)	(7)	(8)	(9)
Lebos	550	13	415	55	67	-	-	-
Male	280	5	218	23	34	-	-	-
Female	270	8	197	32	33	-	-	-
Lontas	375	30	264	45	31	4	1	-
Male	195	20	133	22	16	3	1	-
Female	180	10	131	23	15	1	-	-
Gildapil	723	24	574	57	64	2	2	-
Male	380	13	292	30	43	2	-	-
Female	343	11	282	27	21	-	2	-
BOBONARO Sub-district	9,361	692	5,699	1,486	1,139	54	101	190
Male	4,847	340	2,896	743	665	47	76	80
Female	4,514	352	2,803	743	474	7	25	110
Ai-Assa	823	31	565	109	108	5	3	2
Male	439	15	302	53	61	5	3	-
Female	384	16	263	56	47	-	-	2
Atu-Aben	319	26	198	47	35	-	11	2
Male	172	10	108	32	15	-	6	1
Female	147	16	90	15	20	-	5	1
Bobonaro	788	45	375	166	182	4	7	9
Male	393	19	182	86	91	4	6	5
Female	395	26	193	80	91	-	1	4

**Table 3. Population five years of age and over by level of education, suco and sex**

(Continued)

Private Households and Institution only

Timor Leste, District, Sub-district, Suco and Sex	Total	Level of education						
		Pre-Primary	Primary	Pre-Secondary	Secondary	Polytechnic/Diploma	University	Non Formal
(1)	(2)	(3)	(4)	(5)	(6)	(7)	(8)	(9)
Carabau	657	48	396	150	60	-	2	1
Male	334	23	199	75	35	-	1	1
Female	323	25	197	75	25	-	1	-
Colimau	376	56	208	54	30	2	7	19
Male	208	37	108	26	20	1	6	10
Female	168	19	100	28	10	1	1	9
Cotabot	197	9	141	25	16	-	5	1
Male	101	7	67	14	9	-	4	-
Female	96	2	74	11	7	-	1	1
Lourba	839	34	489	183	99	14	19	1
Male	451	17	258	90	60	12	14	-
Female	388	17	231	93	39	2	5	1
Lour 1	398	44	247	41	50	-	1	15
Male	203	14	123	21	35	-	1	9
Female	195	30	124	20	15	-	-	6
Leber	490	59	332	57	36	5	1	-
Male	254	33	163	27	26	4	1	-
Female	236	26	169	30	10	1	-	-
Malilait	828	46	366	159	153	13	18	73
Male	422	21	189	76	90	10	11	25
Female	406	25	177	83	63	3	7	48
Molop	747	30	593	68	53	2	1	-
Male	374	17	285	37	33	2	-	-
Female	373	13	308	31	20	-	1	-

**Table 3. Population five years of age and over by level of education, suco and sex**

(Continued)

Private Households and Institution only

Timor Leste, District, Sub-district, Suco and Sex	Level of education							
	Total	Pre-Primary	Primary	Pre-Secondary	Secondary	Polytechnic/Diploma	University	Non Formal
(1)	(2)	(3)	(4)	(5)	(6)	(7)	(8)	(9)
Male-Ubu	708	63	430	118	84	2	11	-
Male	362	34	221	59	37	2	9	-
Female	346	29	209	59	47	-	2	-
Oe-Leu	356	60	209	36	36	-	1	14
Male	179	30	95	17	31	-	1	5
Female	177	30	114	19	5	-	-	9
Soilesu	460	71	275	77	31	1	4	1
Male	242	32	150	39	17	1	3	-
Female	218	39	125	38	14	-	1	1
Sibuni	507	7	350	50	50	3	3	44
Male	258	4	163	27	39	3	3	19
Female	249	3	187	23	11	-	-	25
Tapo	255	7	160	39	45	2	-	2
Male	133	4	83	14	29	2	-	1
Female	122	3	77	25	16	-	-	1
Tebabui	402	37	251	65	37	1	5	6
Male	215	15	140	28	22	1	5	4
Female	187	22	111	37	15	-	-	2
Ilat-Laun	211	19	114	42	34	-	2	-
Male	107	8	60	22	15	-	2	-
Female	104	11	54	20	19	-	-	-

**Table 3. Population five years of age and over by level of education, suco and sex**

Private Households and Institution only

Timor Leste, District, Sub-district, Suco and Sex	Level of education							
	Total	Pre-Primary	Primary	Pre-Secondary	Secondary	Polytechnic/Diploma	University	Non Formal
(1)	(2)	(3)	(4)	(5)	(6)	(7)	(8)	(9)
<b>TIMOR LESTE</b>	586,402	33,130	286,392	103,075	125,632	5,292	29,706	3,175
Male	314,096	17,093	153,612	52,199	68,012	3,357	18,427	1,396
Female	272,306	16,037	132,780	50,876	57,620	1,935	11,279	1,779
<b>COVALIMA District</b>	33,309	2,037	16,809	7,075	6,578	233	508	69
Male	17,532	1,048	8,762	3,469	3,686	163	371	33
Female	15,777	989	8,047	3,606	2,892	70	137	36
<b>FATULULIC Sub-district</b>	1,149	132	633	214	154	2	12	2
Male	575	67	315	91	92	1	9	-
Female	574	65	318	123	62	1	3	2
<b>Fatululic</b>	365	47	208	69	37	-	4	-
Male	185	27	101	27	27	-	3	-
Female	180	20	107	42	10	-	1	-
<b>Taroman</b>	784	85	425	145	117	2	8	2
Male	390	40	214	64	65	1	6	-
Female	394	45	211	81	52	1	2	2
<b>FATUMEAN Sub-district</b>	1,690	99	1,016	367	185	12	7	4
Male	893	54	510	205	108	10	5	1
Female	797	45	506	162	77	2	2	3
<b>Fatumea</b>	343	7	200	68	63	5	-	-
Male	167	3	86	34	39	5	-	-
Female	176	4	114	34	24	-	-	-

**Table 3. Population five years of age and over by level of education, suco and sex**

(Continued)

Private Households and Institution only

Timor Leste, District, Sub-district, Suco and Sex	Level of education							
	Total	Pre-Primary	Primary	Pre-Secondary	Secondary	Polytechnic/Diploma	University	Non Formal
(1)	(2)	(3)	(4)	(5)	(6)	(7)	(8)	(9)
Belulik Leten	1,095	83	637	253	104	7	7	4
Male	596	46	339	142	58	5	5	1
Female	499	37	298	111	46	2	2	3
Nanu	252	9	179	46	18	-	-	-
Male	130	5	85	29	11	-	-	-
Female	122	4	94	17	7	-	-	-
FOROHEM Sub-district	1,995	97	1,135	368	354	13	26	2
Male	1,014	46	568	168	201	9	21	1
Female	981	51	567	200	153	4	5	1
Fohoren	893	34	436	216	183	3	20	1
Male	444	16	202	103	102	2	18	1
Female	449	18	234	113	81	1	2	-
Lactos	240	15	155	33	35	1	1	-
Male	136	8	93	16	19	-	-	-
Female	104	7	62	17	16	1	1	-
Dato Rua	384	11	249	73	45	4	2	-
Male	184	6	118	27	29	3	1	-
Female	200	5	131	46	16	1	1	-
Dato Tolu	478	37	295	46	91	5	3	1
Male	250	16	155	22	51	4	2	-
Female	228	21	140	24	40	1	1	1

**Table 3. Population five years of age and over by level of education, suco and sex**

(Continued)

Timor Leste, District, Sub-district, Suco and Sex	Private Households and Institution only								
	Total	Level of education							
(1)	(2)	Pre-Primary	Primary	Pre-Secondary	Secondary	Polytechnic/Diploma	University	Non Formal	(9)
<b>MAUKATAR Sub-district</b>	<b>3,615</b>	<b>190</b>	<b>1,950</b>	<b>781</b>	<b>630</b>	<b>18</b>	<b>38</b>	<b>8</b>	<b>8</b>
Male	1,920	107	1,026	401	341	14	27	4	4
Female	1,695	83	924	380	289	4	11	4	4
<b>Holpilat</b>	<b>613</b>	<b>17</b>	<b>419</b>	<b>106</b>	<b>63</b>	<b>1</b>	<b>7</b>	<b>-</b>	<b>-</b>
Male	326	6	217	51	46	1	5	-	-
Female	287	11	202	55	17	-	2	-	-
<b>Ogues</b>	<b>856</b>	<b>45</b>	<b>486</b>	<b>198</b>	<b>118</b>	<b>1</b>	<b>7</b>	<b>1</b>	<b>1</b>
Male	463	31	256	105	66	-	4	1	1
Female	393	14	230	93	52	1	3	-	-
<b>Matai</b>	<b>1,629</b>	<b>100</b>	<b>726</b>	<b>364</b>	<b>402</b>	<b>13</b>	<b>21</b>	<b>3</b>	<b>3</b>
Male	876	56	394	196	203	11	15	1	1
Female	753	44	332	168	199	2	6	2	2
<b>Belecasac</b>	<b>517</b>	<b>28</b>	<b>319</b>	<b>113</b>	<b>47</b>	<b>3</b>	<b>3</b>	<b>4</b>	<b>4</b>
Male	255	14	159	49	26	2	3	2	2
Female	262	14	160	64	21	1	-	2	2
<b>SUAI Sub-district</b>	<b>15,395</b>	<b>858</b>	<b>7,093</b>	<b>3,280</b>	<b>3,686</b>	<b>136</b>	<b>304</b>	<b>38</b>	<b>38</b>
Male	8,118	433	3,707	1,599	2,046	95	221	17	17
Female	7,277	425	3,386	1,681	1,640	41	83	21	21

**Table 3. Population five years of age and over by level of education, suco and sex**

(Continued)

Private Households and Institution only

Timor Leste, District, Sub-district, Suco and Sex	Level of education							
	Total	Pre-Primary	Primary	Pre-Secondary	Secondary	Polytechnic/Diploma	University	Non Formal
(1)	(2)	(3)	(4)	(5)	(6)	(7)	(8)	(9)
Beco	2,179	82	1,299	481	290	12	14	1
Male	1,177	44	677	249	187	9	11	-
Female	1,002	38	622	232	103	3	3	1
Debos	7,328	396	2,977	1,490	2,212	55	175	23
Male	3,818	194	1,528	698	1,219	41	129	9
Female	3,510	202	1,449	792	993	14	46	14
Suai Loro	2,152	162	904	449	569	29	36	3
Male	1,132	68	494	212	312	19	24	3
Female	1,020	94	410	237	257	10	12	-
Camenasa	2,021	78	973	473	413	31	46	7
Male	1,058	39	516	235	212	19	33	4
Female	963	39	457	238	201	12	13	3
Labarai	1,715	140	940	387	202	9	33	4
Male	933	88	492	205	116	7	24	1
Female	782	52	448	182	86	2	9	3
TILOMAR Sub-district	4,034	180	2,163	932	671	31	52	5
Male	2,115	86	1,135	447	390	18	36	3
Female	1,919	94	1,028	485	281	13	16	2



**Table 3. Population five years of age and over by level of education, suco and sex**

(Continued)

Private Households and Institution only

Timor Leste, District, Sub-district, Suco and Sex	Total	Level of education						
		Pre-Primary	Primary	Pre-Secondary	Secondary	Polytechnic/Diploma	University	Non Formal
(1)	(2)	(3)	(4)	(5)	(6)	(7)	(8)	(9)
Foholulic	636	32	416	110	68	4	3	3
Male	343	14	225	61	37	2	2	2
Female	293	18	191	49	31	2	1	1
Lalawa	1,207	57	634	291	200	16	9	-
Male	626	27	325	141	115	10	8	-
Female	581	30	309	150	85	6	1	-
Maudemo	1,730	43	876	425	348	9	29	-
Male	901	19	467	188	203	5	19	-
Female	829	24	409	237	145	4	10	-
Casabauc	461	48	237	106	55	2	11	2
Male	245	26	118	57	35	1	7	1
Female	216	22	119	49	20	1	4	1
ZUMALAI Sub-district	5,431	481	2,819	1,133	898	21	69	10
Male	2,897	255	1,501	558	508	16	52	7
Female	2,534	226	1,318	575	390	5	17	3
Raimea	2,347	218	1,195	485	393	10	40	6
Male	1,208	114	603	234	216	7	30	4
Female	1,139	104	592	251	177	3	10	2
Zulo	928	116	371	211	210	3	14	3
Male	496	69	202	95	115	3	9	3
Female	432	47	169	116	95	-	5	-

**Table 3. Population five years of age and over by level of education, suco and sex**

(Continued)

Private Households and Institution only

Timor Leste, District, Sub-district, Suco and Sex	Level of education							
	Total	Pre-Primary	Primary	Pre-Secondary	Secondary	Polytechnic/Diploma	University	Non Formal
(1)	(2)	(3)	(4)	(5)	(6)	(7)	(8)	(9)
Lour	180	6	103	39	29	-	2	1
Male	107	1	64	18	22	-	2	-
Female	73	5	39	21	7	-	-	1
Fatuleto	108	2	80	20	6	-	-	-
Male	59	-	45	11	3	-	-	-
Female	49	2	35	9	3	-	-	-
Mape	76	21	44	6	5	-	-	-
Male	42	7	28	5	2	-	-	-
Female	34	14	16	1	3	-	-	-
Lepo	385	13	302	36	34	-	-	-
Male	213	7	171	16	19	-	-	-
Female	172	6	131	20	15	-	-	-
Ucecai	64	2	50	8	4	-	-	-
Male	33	1	22	7	3	-	-	-
Female	31	1	28	1	1	-	-	-
Tashilin	1,343	103	674	328	217	8	13	-
Male	739	56	366	172	128	6	11	-
Female	604	47	308	156	89	2	2	-

**Table 3. Population five years of age and over by level of education, suco and sex**

Private Households and Institution only

Timor Leste, District, Sub-district, Suco and Sex	Level of education							
	Total	Pre-Primary	Primary	Pre-Secondary	Secondary	Polytechnic/Diploma	University	Non Formal
(1)	(2)	(3)	(4)	(5)	(6)	(7)	(8)	(9)
<b>TIMOR LESTE</b>	586,402	33,130	286,392	103,075	125,632	5,292	29,706	3,175
Male	314,096	17,093	153,612	52,199	68,012	3,357	18,427	1,396
Female	272,306	16,037	132,780	50,876	57,620	1,935	11,279	1,779
<b>DILI District</b>	168,355	9,165	55,286	26,990	52,784	2,247	21,271	612
Male	91,118	4,716	30,137	13,793	28,155	1,335	12,705	277
Female	77,237	4,449	25,149	13,197	24,629	912	8,566	335
<b>VERA CRUZ Sub-district</b>	25,380	1,556	7,698	4,106	8,707	422	2,800	91
Male	13,586	830	4,188	2,048	4,591	243	1,643	43
Female	11,794	726	3,510	2,058	4,116	179	1,157	48
<b>Lahane Ocidental</b>	3,289	50	1,276	580	1,097	34	249	3
Male	1,713	27	684	310	542	18	131	1
Female	1,576	23	592	270	555	16	118	2
<b>Vila Verde</b>	7,597	675	2,131	1,211	2,589	146	807	38
Male	3,988	350	1,142	578	1,356	88	462	12
Female	3,609	325	989	633	1,233	58	345	26
<b>Macarenhas</b>	5,058	230	1,579	781	1,728	90	628	22
Male	2,708	122	872	383	901	48	369	13
Female	2,350	108	707	398	827	42	259	9
<b>Caicoli</b>	3,292	264	873	521	1,250	42	328	14
Male	1,827	168	481	257	693	24	196	8
Female	1,465	96	392	264	557	18	132	6

**Table 3. Population five years of age and over by level of education, suco and sex**

(Continued)

Private Households and Institution only

Timor Leste, District, Sub-district, Suco and Sex	Level of education							
	Total	Pre-Primary	Primary	Pre-Secondary	Secondary	Polytechnic/Diploma	University	Non Formal
(1)	(2)	(3)	(4)	(5)	(6)	(7)	(8)	(9)
<b>Colmera</b>	2,611	235	580	436	980	45	324	11
Male	1,450	110	313	226	560	29	205	7
Female	1,161	125	267	210	420	16	119	4
<b>Motael</b>	2,365	73	629	341	835	55	429	3
Male	1,258	37	330	175	420	30	264	2
Female	1,107	36	299	166	415	25	165	1
<b>Dare</b>	1,168	29	630	236	228	10	35	-
Male	642	16	366	119	119	6	16	-
Female	526	13	264	117	109	4	19	-
<b>NAIN FETO Sub-district</b>	19,778	698	6,375	3,054	6,533	258	2,767	93
Male	10,421	323	3,415	1,537	3,410	139	1,564	33
Female	9,357	375	2,960	1,517	3,123	119	1,203	60
<b>Santa Cruz</b>	3,994	99	1,233	537	1,370	64	673	18
Male	2,124	47	659	265	719	26	401	7
Female	1,870	52	574	272	651	38	272	11
<b>Acadiru Hun</b>	1,733	25	554	322	554	20	258	-
Male	885	10	278	165	288	8	136	-
Female	848	15	276	157	266	12	122	-
<b>Bemori</b>	4,218	109	1,315	611	1,505	47	606	25
Male	2,162	43	691	306	757	29	328	8
Female	2,056	66	624	305	748	18	278	17

**Table 3. Population five years of age and over by level of education, suco and sex**

(Continued)

Timor Leste, District, Sub-district, Suco and Sex	Private Households and Institution only							
	Total	Level of education						
(1)	(2)	Pre-Primary	Primary	Pre-Secondary	Secondary	Polytechnic/Diploma	University	Non Formal
(1)	(2)	(3)	(4)	(5)	(6)	(7)	(8)	(9)
Lahane Oriental	7,919	405	2,838	1,271	2,457	87	813	48
Male	4,196	193	1,564	642	1,282	51	446	18
Female	3,723	212	1,274	629	1,175	36	367	30
Bidau Lecidere	937	32	261	170	300	14	160	-
Male	536	16	146	97	171	9	97	-
Female	401	16	115	73	129	5	63	-
Gricenfor	977	28	174	143	347	26	257	2
Male	518	14	77	62	193	16	156	-
Female	459	14	97	81	154	10	101	2
METINARO Sub-district	2,839	52	1,495	611	591	12	70	8
Male	1,545	30	840	297	324	12	38	4
Female	1,294	22	655	314	267	-	32	4
Sabuli	962	6	494	206	216	5	33	2
Male	526	4	279	104	116	5	18	-
Female	436	2	215	102	100	-	15	2
Duyung (Sereia)	1,877	46	1,001	405	375	7	37	6
Male	1,019	26	561	193	208	7	20	4
Female	858	20	440	212	167	-	17	2
ATAURO Sub-district	5,236	382	2,737	1,144	788	25	70	90
Male	2,754	203	1,398	573	475	19	61	25
Female	2,482	179	1,339	571	313	6	9	65

**Table 3. Population five years of age and over by level of education, suco and sex**

(Continued)

Private Households and Institution only

Timor Leste, District, Sub-district, Suco and Sex	Level of education							
	Total	Pre-Primary	Primary	Pre-Secondary	Secondary	Polytechnic/Diploma	University	Non Formal
(1)	(2)	(3)	(4)	(5)	(6)	(7)	(8)	(9)
<b>Atauro Vila/Maumeta</b>	1,271	79	446	371	319	12	37	7
Male	672	43	216	181	189	7	33	3
Female	599	36	230	190	130	5	4	4
<b>Maquili</b>	1,070	68	589	240	145	5	12	11
Male	559	36	294	124	89	5	9	2
Female	511	32	295	116	56	-	3	9
<b>Beloi</b>	957	86	501	216	137	3	3	11
Male	541	52	299	106	75	3	2	4
Female	416	34	202	110	62	-	1	7
<b>Macadade</b>	800	95	521	87	67	2	4	24
Male	419	43	268	52	43	1	4	8
Female	381	52	253	35	24	1	-	16
<b>Biceli</b>	1,138	54	680	230	120	3	14	37
Male	563	29	321	110	79	3	13	8
Female	575	25	359	120	41	-	1	29
<b>DOM ALEIXO Sub-district</b>	77,999	3,359	23,755	11,652	25,531	1,132	12,387	183
Male	42,854	1,684	13,095	6,047	13,763	672	7,496	97
Female	35,145	1,675	10,660	5,605	11,768	460	4,891	86
<b>Fatuhada</b>	5,374	136	1,545	787	1,841	99	956	10
Male	2,899	55	832	388	979	61	578	6
Female	2,475	81	713	399	862	38	378	4

**Table 3. Population five years of age and over by level of education, suco and sex**

(Continued)

Private Households and Institution only

Timor Leste, District, Sub-district, Suco and Sex	Level of education							
	Total	Pre-Primary	Primary	Pre-Secondary	Secondary	Polytechnic/Diploma	University	Non Formal
(1)	(2)	(3)	(4)	(5)	(6)	(7)	(8)	(9)
Kampung Alor	3,769	118	1,112	643	1,371	35	473	17
Male	2,108	60	623	361	756	24	277	7
Female	1,661	58	489	282	615	11	196	10
Comoro	47,970	2,260	14,403	7,008	15,526	710	7,948	115
Male	26,571	1,161	7,911	3,643	8,464	427	4,901	64
Female	21,399	1,099	6,492	3,365	7,062	283	3,047	51
Bairro Pite	20,886	845	6,695	3,214	6,793	288	3,010	41
Male	11,276	408	3,729	1,655	3,564	160	1,740	20
Female	9,610	437	2,966	1,559	3,229	128	1,270	21
CRISTO REI Sub-district	37,123	3,118	13,226	6,423	10,634	398	3,177	147
Male	19,958	1,646	7,201	3,291	5,592	250	1,903	75
Female	17,165	1,472	6,025	3,132	5,042	148	1,274	72
Culu Hun	6,578	688	2,011	1,115	2,172	44	541	7
Male	3,460	376	1,053	559	1,130	23	317	2
Female	3,118	312	958	556	1,042	21	224	5
Becora	14,371	876	4,819	2,328	4,355	181	1,716	96
Male	7,710	435	2,638	1,194	2,249	113	1,035	46
Female	6,661	441	2,181	1,134	2,106	68	681	50
Camea	5,004	497	1,895	950	1,291	64	293	14
Male	2,678	268	1,032	467	686	45	172	8
Female	2,326	229	863	483	605	19	121	6

**Table 3. Population five years of age and over by level of education, suco and sex**

(Continued)

Private Households and Institution only

Timor Leste, District, Sub-district, Suco and Sex	Level of education							
	Total	Pre-Primary	Primary	Pre-Secondary	Secondary	Polytechnic/Diploma	University	Non Formal
(1)	(2)	(3)	(4)	(5)	(6)	(7)	(8)	(9)
Hera	3,938	229	2,023	736	784	43	117	6
Male	2,205	125	1,118	393	445	32	88	4
Female	1,733	104	905	343	339	11	29	2
Balibar	845	41	404	172	191	8	27	2
Male	459	25	229	82	107	4	11	1
Female	386	16	175	90	84	4	16	1
Meti Aut	407	5	183	57	79	6	73	4
Male	222	2	102	29	42	2	43	2
Female	185	3	81	28	37	4	30	2
Bidau Santana	5,980	782	1,891	1,065	1,762	52	410	18
Male	3,224	415	1,029	567	933	31	237	12
Female	2,756	367	862	498	829	21	173	6



**Table 3. Population five years of age and over by level of education, suco and sex**

Private Households and Institution only

Timor Leste, District, Sub-district, Suco and Sex	Total	Level of education						
		Pre-Primary	Primary	Pre-Secondary	Secondary	Polytechnic/Diploma	University	Non Formal
(1)	(2)	(3)	(4)	(5)	(6)	(7)	(8)	(9)
<b>TIMOR LESTE</b>	586,402	33,130	286,392	103,075	125,632	5,292	29,706	3,175
Male	314,096	17,093	153,612	52,199	68,012	3,357	18,427	1,396
Female	272,306	16,037	132,780	50,876	57,620	1,935	11,279	1,779
<b>ERMERA District</b>	48,091	2,832	28,078	8,485	7,454	252	848	142
Male	26,456	1,495	15,360	4,498	4,278	168	577	80
Female	21,635	1,337	12,718	3,987	3,176	84	271	62
<b>RAILACO Sub-district</b>	5,649	441	2,928	1,051	1,058	25	121	25
Male	3,048	224	1,594	526	604	14	75	11
Female	2,601	217	1,334	525	454	11	46	14
<b>Lihu</b>	1,006	37	402	244	254	10	44	15
Male	517	20	210	115	136	6	25	5
Female	489	17	192	129	118	4	19	10
<b>Matata</b>	654	222	319	53	53	2	5	-
Male	358	107	185	30	31	1	4	-
Female	296	115	134	23	22	1	1	-
<b>Tocoluli</b>	729	14	415	136	155	-	8	1
Male	402	10	236	67	82	-	6	1
Female	327	4	179	69	73	-	2	-
<b>Fatuquero</b>	1,249	22	597	254	315	9	50	2
Male	662	11	325	118	174	4	29	1
Female	587	11	272	136	141	5	21	1
<b>Railaco Craic</b>	463	19	260	85	91	-	8	-
Male	260	8	141	49	55	-	7	-
Female	203	11	119	36	36	-	1	-

**Table 3. Population five years of age and over by level of education, suco and sex**

(Continued)

Private Households and Institution only

Timor Leste, District, Sub-district, Suco and Sex	Level of education							
	Total	Pre-Primary	Primary	Pre-Secondary	Secondary	Polytechnic/Diploma	University	Non Formal
(1)	(2)	(3)	(4)	(5)	(6)	(7)	(8)	(9)
<b>Railaco Leten</b>	<b>549</b>	<b>37</b>	<b>336</b>	<b>92</b>	<b>76</b>	<b>2</b>	<b>3</b>	<b>3</b>
Male	302	22	179	49	48	2	1	1
Female	247	15	157	43	28	-	2	2
<b>Samalete</b>	<b>560</b>	<b>66</b>	<b>333</b>	<b>113</b>	<b>40</b>	<b>2</b>	<b>3</b>	<b>3</b>
Male	307	38	173	60	30	1	3	2
Female	253	28	160	53	10	1	-	1
<b>Deleco</b>	<b>172</b>	<b>8</b>	<b>106</b>	<b>39</b>	<b>19</b>	<b>-</b>	<b>-</b>	<b>-</b>
Male	93	3	58	22	10	-	-	-
Female	79	5	48	17	9	-	-	-
<b>Taraço</b>	<b>267</b>	<b>16</b>	<b>160</b>	<b>35</b>	<b>55</b>	<b>-</b>	<b>-</b>	<b>1</b>
Male	147	5	87	16	38	-	-	1
Female	120	11	73	19	17	-	-	-
<b>ERMERA Sub-district</b>	<b>16,492</b>	<b>849</b>	<b>8,497</b>	<b>3,067</b>	<b>3,447</b>	<b>99</b>	<b>476</b>	<b>57</b>
Male	8,982	438	4,599	1,586	1,948	63	321	27
Female	7,510	411	3,898	1,481	1,499	36	155	30
<b>Poetete</b>	<b>3,839</b>	<b>212</b>	<b>1,995</b>	<b>742</b>	<b>754</b>	<b>31</b>	<b>63</b>	<b>42</b>
Male	2,026	109	1,073	352	412	20	39	21
Female	1,813	103	922	390	342	11	24	21
<b>Ponilala</b>	<b>1,575</b>	<b>50</b>	<b>941</b>	<b>308</b>	<b>239</b>	<b>12</b>	<b>22</b>	<b>3</b>
Male	880	23	513	165	153	10	15	1
Female	695	27	428	143	86	2	7	2

**Table 3. Population five years of age and over by level of education, suco and sex**

(Continued)

Private Households and Institution only

Timor Leste, District, Sub-district, Suco and Sex	Level of education							
	Total	Pre-Primary	Primary	Pre-Secondary	Secondary	Polytechnic/Diploma	University	Non Formal
(1)	(2)	(3)	(4)	(5)	(6)	(7)	(8)	(9)
Talimoro	745	23	424	129	151	3	14	1
Male	424	11	242	67	89	3	11	1
Female	321	12	182	62	62	-	3	-
Mirtutu	1,427	136	798	259	206	8	20	-
Male	779	64	453	133	112	2	15	-
Female	648	72	345	126	94	6	5	-
Leguimea	382	23	242	59	56	-	2	-
Male	206	12	127	37	28	-	2	-
Female	176	11	115	22	28	-	-	-
Humboe	962	31	620	169	129	3	9	1
Male	535	16	351	96	61	3	8	-
Female	427	15	269	73	68	-	1	1
Riheu	4,267	177	1,619	798	1,352	26	288	7
Male	2,354	95	862	422	773	17	183	2
Female	1,913	82	757	376	579	9	105	5
Lauala	1,059	117	477	208	215	9	31	2
Male	568	63	247	108	121	3	24	2
Female	491	54	230	100	94	6	7	-
Raimerhei	896	38	568	154	129	2	4	1
Male	487	20	295	84	83	1	4	-
Female	409	18	273	70	46	1	-	1

**Table 3. Population five years of age and over by level of education, suco and sex**

(Continued)

Private Households and Institution only

Timor Leste, District, Sub-district, Suco and Sex	Level of education							
	Total	Pre-Primary	Primary	Pre-Secondary	Secondary	Polytechnic/Diploma	University	Non Formal
(1)	(2)	(3)	(4)	(5)	(6)	(7)	(8)	(9)
Estado	1,340	42	813	241	216	5	23	-
Male	723	25	436	122	116	4	20	-
Female	617	17	377	119	100	1	3	-
LETEFOHO Sub-district	8,535	403	5,154	1,615	1,186	44	114	19
Male	4,735	216	2,880	849	669	31	80	10
Female	3,800	187	2,274	766	517	13	34	9
Ducurai	1,920	62	1,205	359	264	14	14	2
Male	1,111	33	718	188	150	12	9	1
Female	809	29	487	171	114	2	5	1
Haupu	2,171	94	1,291	400	333	11	35	7
Male	1,185	58	696	213	183	7	24	4
Female	986	36	595	187	150	4	11	3
Lauana	987	51	626	205	79	4	21	1
Male	537	26	324	118	50	3	16	-
Female	450	25	302	87	29	1	5	1
Catrai-Craic	444	45	280	65	53	1	-	-
Male	263	26	171	34	32	-	-	-
Female	181	19	109	31	21	1	-	-
Catrai Leten	688	15	403	177	74	5	13	1
Male	381	7	236	83	40	4	10	1
Female	307	8	167	94	34	1	3	-

**Table 3. Population five years of age and over by level of education, suco and sex**

(Continued)

Private Households and Institution only

Timor Leste, District, Sub-district, Suco and Sex	Level of education							
	Total	Pre-Primary	Primary	Pre-Secondary	Secondary	Polytechnic/Diploma	University	Non Formal
(1)	(2)	(3)	(4)	(5)	(6)	(7)	(8)	(9)
Goulolo	966	41	507	178	225	3	12	-
Male	519	20	274	82	132	1	10	-
Female	447	21	233	96	93	2	2	-
Eraulo	770	22	498	140	93	2	14	1
Male	415	8	273	76	46	1	10	1
Female	355	14	225	64	47	1	4	-
Hatugau	589	73	344	91	65	4	5	7
Male	324	38	188	55	36	3	1	3
Female	265	35	156	36	29	1	4	4
ATSABE Sub-district	5,406	365	3,426	926	578	31	61	19
Male	2,984	201	1,889	478	338	21	44	13
Female	2,422	164	1,537	448	240	10	17	6
Paramin	442	32	295	74	40	1	-	-
Male	238	13	164	42	18	1	-	-
Female	204	19	131	32	22	-	-	-
Atara	804	69	536	137	54	-	8	-
Male	447	34	304	70	33	-	6	-
Female	357	35	232	67	21	-	2	-
Baboi Craic	566	16	311	110	105	8	13	3
Male	307	12	176	46	56	6	10	1
Female	259	4	135	64	49	2	3	2

**Table 3. Population five years of age and over by level of education, suco and sex**

(Continued)

Private Households and Institution only

Timor Leste, District, Sub-district, Suco and Sex	Level of education							
	Total	Pre-Primary	Primary	Pre-Secondary	Secondary	Polytechnic/Diploma	University	Non Formal
(1)	(2)	(3)	(4)	(5)	(6)	(7)	(8)	(9)
Obulo	439	35	291	63	40	3	6	1
Male	230	16	143	37	28	1	4	1
Female	209	19	148	26	12	2	2	-
Lasau	265	8	160	53	37	1	5	1
Male	132	6	76	23	20	1	5	1
Female	133	2	84	30	17	-	-	-
Batumanu	166	10	109	25	20	1	-	1
Male	110	6	66	21	16	-	-	1
Female	56	4	43	4	4	1	-	-
Tiarlelo	210	1	154	32	14	1	4	4
Male	119	-	88	15	9	1	3	3
Female	91	1	66	17	5	-	1	1
Laubono	337	8	286	21	21	1	-	-
Male	171	2	141	13	14	1	-	-
Female	166	6	145	8	7	-	-	-
Atadame/Malabe	593	25	383	113	60	3	1	8
Male	334	12	219	61	34	2	1	5
Female	259	13	164	52	26	1	-	3
Leimea Leten	430	107	240	54	23	2	3	1
Male	252	68	138	30	12	2	1	1
Female	178	39	102	24	11	-	2	-

**Table 3. Population five years of age and over by level of education, suco and sex**

(Continued)

Timor Leste, District, Sub-district, Suco and Sex	Private Households and Institution only								
	Total	Level of education							
(1)	(2)	Pre-Primary	Primary	Pre-Secondary	Secondary	Polytechnic/Diploma	University	Non Formal	(9)
Laclo	770	32	435	179	99	7	18	-	
Male	435	16	247	93	63	4	12	-	
Female	335	16	188	86	36	3	6	-	
Beboi Leten	384	22	226	65	65	3	3	-	
Male	209	16	127	27	35	2	2	-	
Female	175	6	99	38	30	1	1	-	
HATOLIA Sub-district	12,009	774	8,073	1,826	1,185	53	76	22	
Male	6,707	416	4,398	1,059	719	39	57	19	
Female	5,302	358	3,675	767	466	14	19	3	
Lemia Sorimbalu	259	7	172	47	30	-	3	-	
Male	139	4	88	28	17	-	2	-	
Female	120	3	84	19	13	-	1	-	
Coliate-Leotelo	1,220	88	825	179	115	6	7	-	
Male	705	53	468	103	76	1	4	-	
Female	515	35	357	76	39	5	3	-	
Asulau	678	73	512	52	34	3	4	-	
Male	359	43	260	32	19	3	2	-	
Female	319	30	252	20	15	-	2	-	
Ailelo	659	81	383	131	61	2	1	-	
Male	364	46	201	77	39	1	-	-	
Female	295	35	182	54	22	1	1	-	
Leimeacraic	309	22	237	34	12	2	-	2	
Male	173	12	128	23	7	2	-	1	
Female	136	10	109	11	5	-	-	1	

**Table 3. Population five years of age and over by level of education, suco and sex**

(Continued)

Private Households and Institution only

Timor Leste, District, Sub-district, Suco and Sex	Level of education							
	Total	Pre-Primary	Primary	Pre-Secondary	Secondary	Polytechnic/Diploma	University	Non Formal
(1)	(2)	(3)	(4)	(5)	(6)	(7)	(8)	(9)
Samara	56	7	37	6	5	1	-	-
Male	31	3	22	2	3	1	-	-
Female	25	4	15	4	2	-	-	-
Manusae	1,546	44	1,044	259	177	11	10	1
Male	838	17	540	149	112	10	9	1
Female	708	27	504	110	65	1	1	-
Hatolia	1,666	49	1,022	337	219	18	19	2
Male	916	26	569	170	118	16	15	2
Female	750	23	453	167	101	2	4	-
Urahou	1,008	75	687	136	88	4	10	8
Male	580	37	388	85	53	1	8	8
Female	428	38	299	51	35	3	2	-
Mau-Ubu	829	29	596	122	70	3	7	2
Male	466	16	331	69	44	1	5	-
Female	363	13	265	53	26	2	2	2
Lissapat	1,023	27	706	178	106	1	4	1
Male	559	13	381	98	62	1	3	1
Female	464	14	325	80	44	-	1	-
Fatubolu	1,433	38	1,013	207	163	2	9	1
Male	842	14	579	133	106	2	7	1
Female	591	24	434	74	57	-	2	-
Fatuessi	1,323	234	839	138	105	-	2	5
Male	735	132	443	90	63	-	2	5
Female	588	102	396	48	42	-	-	-



**Table 3. Population five years of age and over by level of education, suco and sex**

Private Households and Institution only

Timor Leste, District, Sub-district, Suco and Sex	Total	Level of education						
		Pre-Primary	Primary	Pre-Secondary	Secondary	Polytechnic/Diploma	University	Non Formal
(1)	(2)	(3)	(4)	(5)	(6)	(7)	(8)	(9)
<b>TIMOR LESTE</b>	586,402	33,130	286,392	103,075	125,632	5,292	29,706	3,175
Male	314,096	17,093	153,612	52,199	68,012	3,357	18,427	1,396
Female	272,306	16,037	132,780	50,876	57,620	1,935	11,279	1,779
<b>LIQUIÇA District</b>	32,341	1,424	18,104	6,322	5,522	125	725	119
Male	17,750	721	9,959	3,352	3,084	92	499	43
Female	14,591	703	8,145	2,970	2,438	33	226	76
<b>BAZARTETE Sub-district</b>	13,170	558	7,079	2,725	2,412	46	305	45
Male	7,125	263	3,856	1,417	1,320	36	225	8
Female	6,045	295	3,223	1,308	1,092	10	80	37
<b>Fatumasi</b>	911	71	449	207	153	-	25	6
Male	473	35	250	95	79	-	14	-
Female	438	36	199	112	74	-	11	6
<b>Fahilebo</b>	198	19	96	60	21	1	1	-
Male	116	11	54	33	17	-	1	-
Female	82	8	42	27	4	1	-	-
<b>Tibar</b>	1,910	91	1,033	399	352	2	32	1
Male	1,035	38	579	205	187	-	25	1
Female	875	53	454	194	165	2	7	-
<b>Motaulun</b>	1,068	33	561	246	209	5	12	2
Male	585	23	310	112	125	5	10	-
Female	483	10	251	134	84	-	2	2
<b>Metagou</b>	706	14	483	108	87	3	7	4
Male	372	6	257	46	51	3	7	2
Female	334	8	226	62	36	-	-	2

**Table 3. Population five years of age and over by level of education, suco and sex**

(Continued)

Private Households and Institution only

Timor Leste, District, Sub-district, Suco and Sex	Level of education							
	Total	Pre-Primary	Primary	Pre-Secondary	Secondary	Polytechnic/Diploma	University	Non Formal
(1)	(2)	(3)	(4)	(5)	(6)	(7)	(8)	(9)
Lauhata	2,059	80	1,051	411	449	10	55	3
Male	1,115	39	562	221	240	9	44	-
Female	944	41	489	190	209	1	11	3
Leorema	2,551	83	1,561	555	301	14	36	1
Male	1,380	30	838	324	155	11	21	1
Female	1,171	53	723	231	146	3	15	-
Maumeta	1,989	40	837	428	574	5	100	5
Male	1,068	18	448	217	309	2	74	-
Female	921	22	389	211	265	3	26	5
Ulmera	1,778	127	1,008	311	266	6	37	23
Male	981	63	558	164	157	6	29	4
Female	797	64	450	147	109	-	8	19
LIQUIÇA Sub-district	11,524	524	6,088	2,280	2,224	54	311	43
Male	6,279	275	3,315	1,232	1,196	38	201	22
Female	5,245	249	2,773	1,048	1,028	16	110	21
Dato	5,451	232	2,196	1,272	1,477	36	230	8
Male	2,906	123	1,192	643	769	23	151	5
Female	2,545	109	1,004	629	708	13	79	3
Loidahar	1,772	69	877	388	360	6	60	12
Male	937	39	460	203	192	4	36	3
Female	835	30	417	185	168	2	24	9

**Table 3. Population five years of age and over by level of education, suco and sex**

(Continued)

Private Households and Institution only

Timor Leste, District, Sub-district, Suco and Sex	Level of education							
	Total	Pre-Primary	Primary	Pre-Secondary	Secondary	Polytechnic/Diploma	University	Non Formal
(1)	(2)	(3)	(4)	(5)	(6)	(7)	(8)	(9)
Darulete	561	16	406	76	57	2	3	1
Male	307	8	210	48	36	2	2	1
Female	254	8	196	28	21	-	1	-
Luculai	293	5	205	48	32	-	2	1
Male	167	3	116	28	19	-	1	-
Female	126	2	89	20	13	-	1	1
Hatuquessi	1,479	122	1,023	185	139	1	5	4
Male	844	65	566	119	88	1	4	1
Female	635	57	457	66	51	-	1	3
Atumano	784	43	531	137	62	2	7	2
Male	446	16	305	81	36	2	5	1
Female	338	27	226	56	26	-	2	1
Leoteala	1,184	37	850	174	97	7	4	15
Male	672	21	466	110	56	6	2	11
Female	512	16	384	64	41	1	2	4
MAUBARA Sub-district	7,647	342	4,937	1,317	886	25	109	31
Male	4,346	183	2,788	703	568	18	73	13
Female	3,301	159	2,149	614	318	7	36	18
Lissadila	976	36	762	118	47	2	4	7
Male	568	19	435	72	33	1	2	6
Female	408	17	327	46	14	1	2	1

**Table 3. Population five years of age and over by level of education, suco and sex**

(Continued)

Private Households and Institution only

Timor Leste, District, Sub-district, Suco and Sex	Level of education							
	Total	Pre-Primary	Primary	Pre-Secondary	Secondary	Polytechnic/Diploma	University	Non Formal
(1)	(2)	(3)	(4)	(5)	(6)	(7)	(8)	(9)
<b>Guito</b>	<b>588</b>	<b>11</b>	<b>431</b>	<b>85</b>	<b>54</b>	<b>-</b>	<b>6</b>	<b>1</b>
Male	325	5	226	49	39	-	5	1
Female	263	6	205	36	15	-	1	-
<b>Vatuvou</b>	<b>1,703</b>	<b>76</b>	<b>1,057</b>	<b>293</b>	<b>243</b>	<b>6</b>	<b>27</b>	<b>1</b>
Male	936	44	586	138	146	5	17	-
Female	767	32	471	155	97	1	10	1
<b>Vatuboro</b>	<b>934</b>	<b>38</b>	<b>573</b>	<b>179</b>	<b>125</b>	<b>1</b>	<b>16</b>	<b>2</b>
Male	542	23	327	93	87	1	11	-
Female	392	15	246	86	38	-	5	2
<b>Maubaralissa</b>	<b>351</b>	<b>7</b>	<b>283</b>	<b>41</b>	<b>15</b>	<b>1</b>	<b>2</b>	<b>2</b>
Male	212	3	165	28	12	1	2	1
Female	139	4	118	13	3	-	-	1
<b>Vaviquinia</b>	<b>1,752</b>	<b>146</b>	<b>839</b>	<b>421</b>	<b>286</b>	<b>13</b>	<b>39</b>	<b>8</b>
Male	1,006	73	499	223	178	8	24	1
Female	746	73	340	198	108	5	15	7
<b>Gugleur</b>	<b>1,343</b>	<b>28</b>	<b>992</b>	<b>180</b>	<b>116</b>	<b>2</b>	<b>15</b>	<b>10</b>
Male	757	16	550	100	73	2	12	4
Female	586	12	442	80	43	-	3	6

**Table 3. Population five years of age and over by level of education, suco and sex**

Private Households and Institution only

Timor Leste, District, Sub-district, Suco and Sex	Level of education							
	Total	Pre-Primary	Primary	Pre-Secondary	Secondary	Polytechnic/Diploma	University	Non Formal
(1)	(2)	(3)	(4)	(5)	(6)	(7)	(8)	(9)
<b>TIMOR LESTE</b>	586,402	33,130	286,392	103,075	125,632	5,292	29,706	3,175
Male	314,096	17,093	153,612	52,199	68,012	3,357	18,427	1,396
Female	272,306	16,037	132,780	50,876	57,620	1,935	11,279	1,779
<b>LAUTEM District</b>	34,703	1,820	18,673	6,651	6,442	270	676	171
Male	18,211	930	9,749	3,335	3,435	206	492	64
Female	16,492	890	8,924	3,316	3,007	64	184	107
<b>LOSPALOS Sub-district</b>	18,720	1,016	8,785	4,021	4,157	173	458	110
Male	9,785	523	4,646	2,032	2,094	124	323	43
Female	8,935	493	4,139	1,989	2,063	49	135	67
<b>Bauro</b>	1,659	86	830	296	390	19	29	9
Male	890	34	472	134	206	18	23	3
Female	769	52	358	162	184	1	6	6
<b>Fuiloro</b>	11,628	707	4,736	2,663	2,951	132	379	60
Male	6,057	369	2,512	1,347	1,454	89	263	23
Female	5,571	338	2,224	1,316	1,497	43	116	37
<b>Home</b>	936	64	446	213	206	1	3	3
Male	487	31	234	109	110	1	2	-
Female	449	33	212	104	96	-	1	3
<b>Cacavem</b>	438	6	340	49	40	1	2	-
Male	219	3	173	23	17	1	2	-
Female	219	3	167	26	23	-	-	-
<b>Leuro</b>	434	4	286	76	62	1	2	3
Male	216	1	149	34	30	-	1	1
Female	218	3	137	42	32	1	1	2

**Table 3. Population five years of age and over by level of education, suco and sex**

(Continued)

Private Households and Institution only

Timor Leste, District, Sub-district, Suco and Sex	Level of education							
	Total	Pre-Primary	Primary	Pre-Secondary	Secondary	Polytechnic/Diploma	University	Non Formal
(1)	(2)	(3)	(4)	(5)	(6)	(7)	(8)	(9)
Lore I	936	47	575	200	86	3	6	19
Male	477	26	284	97	51	3	5	11
Female	459	21	291	103	35	-	1	8
Lore Ii	322	8	168	84	60	-	2	-
Male	163	3	83	43	33	-	1	-
Female	159	5	85	41	27	-	1	-
Muapitine	779	48	461	158	98	3	11	-
Male	434	27	249	91	56	2	9	-
Female	345	21	212	67	42	1	2	-
Raça	689	25	372	125	140	8	15	4
Male	378	13	205	72	69	7	11	1
Female	311	12	167	53	71	1	4	3
Souro	899	21	571	157	124	5	9	12
Male	464	16	285	82	68	3	6	4
Female	435	5	286	75	56	2	3	8
LAUTEM Sub-district	8,009	482	4,714	1,371	1,210	59	133	40
Male	4,259	254	2,440	691	705	50	105	14
Female	3,750	228	2,274	680	505	9	28	26
Baduro	1,015	31	584	214	169	3	11	3
Male	528	20	290	109	97	2	9	1
Female	487	11	294	105	72	1	2	2
Com	1,187	68	797	129	150	12	15	16
Male	604	34	405	58	81	11	12	3
Female	583	34	392	71	69	1	3	13

**Table 3. Population five years of age and over by level of education, suco and sex**

(Continued)

Private Households and Institution only

Timor Leste, District, Sub-district, Suco and Sex	Level of education							
	Total	Pre-Primary	Primary	Pre-Secondary	Secondary	Polytechnic/Diploma	University	Non Formal
(1)	(2)	(3)	(4)	(5)	(6)	(7)	(8)	(9)
Daudare	830	30	528	160	82	5	22	3
Male	457	14	283	79	56	4	19	2
Female	373	16	245	81	26	1	3	1
Euquisi	473	12	356	46	49	3	5	2
Male	254	9	183	23	33	2	3	1
Female	219	3	173	23	16	1	2	1
Ililai	331	8	234	41	36	1	11	-
Male	188	3	134	21	19	1	10	-
Female	143	5	100	20	17	-	1	-
Maina I	615	64	290	132	117	2	10	-
Male	324	37	145	67	65	2	8	-
Female	291	27	145	65	52	-	2	-
Maina Ii	651	164	361	67	51	1	5	2
Male	334	86	183	33	28	-	4	-
Female	317	78	178	34	23	1	1	2
Pairara	1,260	36	608	269	287	16	36	8
Male	672	18	316	128	167	14	27	2
Female	588	18	292	141	120	2	9	6
Parlamento	1,241	61	704	220	226	11	17	2
Male	668	28	364	118	135	10	12	1
Female	573	33	340	102	91	1	5	1
Serelau	406	8	252	93	43	5	1	4
Male	230	5	137	55	24	4	1	4
Female	176	3	115	38	19	1	-	-

**Table 3. Population five years of age and over by level of education, suco and sex**

(Continued)

Private Households and Institution only

Timor Leste, District, Sub-district, Suco and Sex	Level of education							
	Total	Pre-Primary	Primary	Pre-Secondary	Secondary	Polytechnic/Diploma	University	Non Formal
(1)	(2)	(3)	(4)	(5)	(6)	(7)	(8)	(9)
Ailebere	370	7	215	77	57	3	10	1
Male	183	3	112	27	30	2	9	-
Female	187	4	103	50	27	1	1	1
Cainliu	673	21	455	131	61	2	3	-
Male	339	13	213	68	40	2	3	-
Female	334	8	242	63	21	-	-	-
Fuat	428	23	326	40	39	-	-	-
Male	218	9	161	21	27	-	-	-
Female	210	14	165	19	12	-	-	-
Iliomar I	506	26	289	98	82	7	2	2
Male	283	11	165	47	52	6	1	1
Female	223	15	124	51	30	1	1	1
Iliomar II	589	21	395	94	71	2	6	-
Male	291	11	189	35	49	1	6	-
Female	298	10	206	59	22	1	-	-
Tirilolo	793	29	538	133	76	4	10	3
Male	415	16	266	67	52	4	9	1
Female	378	13	272	66	24	-	1	2
LURO Sub-district	2,146	129	1,465	255	259	6	26	6
Male	1,163	61	780	143	153	6	18	2
Female	983	68	685	112	106	-	8	4
Afabubu	194	15	126	30	16	2	4	1
Male	96	6	65	11	11	2	1	-
Female	98	9	61	19	5	-	3	1



**Table 3. Population five years of age and over by level of education, suco and sex**

(Continued)

Private Households and Institution only

Timor Leste, District, Sub-district, Suco and Sex	Level of education							
	Total	Pre-Primary	Primary	Pre-Secondary	Secondary	Polytechnic/Diploma	University	Non Formal
(1)	(2)	(3)	(4)	(5)	(6)	(7)	(8)	(9)
<b>Baricafa</b>	324	10	268	12	27	-	2	5
Male	174	2	149	7	13	-	1	2
Female	150	8	119	5	14	-	1	3
<b>Cotamutu</b>	521	34	308	118	52	2	7	-
Male	309	23	170	71	38	2	5	-
Female	212	11	138	47	14	-	2	-
<b>Lacawa</b>	197	2	141	17	34	1	2	-
Male	106	2	74	9	18	1	2	-
Female	91	-	67	8	16	-	-	-
<b>Luro</b>	610	56	429	38	78	1	8	-
Male	317	25	220	23	42	1	6	-
Female	293	31	209	15	36	-	2	-
<b>Wairoçe</b>	300	12	193	40	52	-	3	-
Male	161	3	102	22	31	-	3	-
Female	139	9	91	18	21	-	-	-
<b>TUTUALA Sub-district</b>	2,469	66	1,491	431	430	14	28	9
Male	1,275	29	777	204	233	11	18	3
Female	1,194	37	714	227	197	3	10	6
<b>Mehara</b>	1,631	52	978	274	292	8	22	5
Male	865	22	532	136	153	7	13	2
Female	766	30	446	138	139	1	9	3
<b>Tutuala</b>	838	14	513	157	138	6	6	4
Male	410	7	245	68	80	4	5	1
Female	428	7	268	89	58	2	1	3

**Table 3. Population five years of age and over by level of education, suco and sex**

Private Households and Institution only

Timor Leste, District, Sub-district, Suco and Sex	Level of education							
	Total	Pre-Primary	Primary	Pre-Secondary	Secondary	Polytechnic/Diploma	University	Non Formal
(1)	(2)	(3)	(4)	(5)	(6)	(7)	(8)	(9)
<b>TIMOR LESTE</b>	586,402	33,130	286,392	103,075	125,632	5,292	29,706	3,175
Male	314,096	17,093	153,612	52,199	68,012	3,357	18,427	1,396
Female	272,306	16,037	132,780	50,876	57,620	1,935	11,279	1,779
<b>MANUFAHI District</b>	27,484	1,435	14,273	5,715	5,341	122	445	153
Male	14,713	713	7,765	2,935	2,865	71	301	63
Female	12,771	722	6,508	2,780	2,476	51	144	90
<b>SAME</b>	15,346	946	7,543	3,072	3,357	62	312	54
Male	8,236	449	4,133	1,620	1,760	41	212	21
Female	7,110	497	3,410	1,452	1,597	21	100	33
<b>Letefoho</b>	4,474	630	1,565	800	1,264	25	146	44
Male	2,351	297	878	392	652	16	100	16
Female	2,123	333	687	408	612	9	46	28
<b>Holarua</b>	2,783	78	1,608	578	485	9	23	2
Male	1,529	39	926	288	254	7	14	1
Female	1,254	39	682	290	231	2	9	1
<b>Babulu</b>	2,867	83	1,301	638	733	18	91	3
Male	1,502	45	670	324	390	13	59	1
Female	1,365	38	631	314	343	5	32	2
<b>Betano</b>	2,810	51	1,567	622	529	5	33	3
Male	1,514	18	845	345	277	4	24	1
Female	1,296	33	722	277	252	1	9	2
<b>Daisua</b>	874	53	523	168	124	3	3	-
Male	493	27	288	101	73	1	3	-
Female	381	26	235	67	51	2	-	-

**Table 3. Population five years of age and over by level of education, suco and sex**

(Continued)

Private Households and Institution only

Timor Leste, District, Sub-district, Suco and Sex	Total	Level of education						
		Pre-Primary	Primary	Pre-Secondary	Secondary	Polytechnic/Diploma	University	Non Formal
(1)	(2)	(3)	(4)	(5)	(6)	(7)	(8)	(9)
Grotu	366	8	231	56	68	1	2	-
Male	201	6	129	36	28	-	2	-
Female	165	2	102	20	40	1	-	-
Rotuto	486	12	339	65	59	-	10	1
Male	255	3	174	38	33	-	6	1
Female	231	9	165	27	26	-	4	-
Tutuluru	686	31	409	145	95	1	4	1
Male	391	14	223	96	53	-	4	1
Female	295	17	186	49	42	1	-	-
ALAS Sub-district	3,912	144	2,420	790	479	18	36	25
Male	2,076	82	1,270	397	286	8	24	9
Female	1,836	62	1,150	393	193	10	12	16
Aituha	393	9	257	87	32	3	1	4
Male	208	6	143	35	21	1	1	1
Female	185	3	114	52	11	2	-	3
Dotic	1,015	44	613	185	155	1	15	2
Male	547	26	321	96	93	1	10	-
Female	468	18	292	89	62	-	5	2
Taitudac	734	24	487	105	97	4	4	13
Male	387	14	254	52	56	2	4	5
Female	347	10	233	53	41	2	-	8

**Table 3. Population five years of age and over by level of education, suco and sex**

(Continued)

Private Households and Institution only

Timor Leste, District, Sub-district, Suco and Sex	Level of education							
	Total	Pre-Primary	Primary	Pre-Secondary	Secondary	Polytechnic/Diploma	University	Non Formal
(1)	(2)	(3)	(4)	(5)	(6)	(7)	(8)	(9)
Mahaquidan	1,051	44	587	275	128	2	9	6
Male	547	23	304	132	79	-	6	3
Female	504	21	283	143	49	2	3	3
Uma Berloic	719	23	476	138	67	8	7	-
Male	387	13	248	82	37	4	3	-
Female	332	10	228	56	30	4	4	-
FATUBERLIU Sub-district	4,507	242	2,195	1,057	892	22	59	40
Male	2,410	126	1,207	523	492	8	37	17
Female	2,097	116	988	534	400	14	22	23
Bubususu	418	9	219	110	55	-	2	23
Male	227	5	129	55	29	-	1	8
Female	191	4	90	55	26	-	1	15
Clacuc	2,079	92	883	532	512	16	38	6
Male	1,100	50	489	258	270	7	23	3
Female	979	42	394	274	242	9	15	3
Fahinehan	718	37	436	173	58	1	3	10
Male	373	18	229	85	34	1	1	5
Female	345	19	207	88	24	-	2	5
Fatucahi	637	77	291	107	146	4	12	-
Male	339	37	155	53	85	-	9	-
Female	298	40	136	54	61	4	3	-

**Table 3. Population five years of age and over by level of education, suco and sex**

(Continued)

Private Households and Institution only

Timor Leste, District, Sub-district, Suco and Sex	Level of education							
	Total	Pre-Primary	Primary	Pre-Secondary	Secondary	Polytechnic/Diploma	University	Non Formal
(1)	(2)	(3)	(4)	(5)	(6)	(7)	(8)	(9)
Caicasa	655	27	366	135	121	1	4	1
Male	371	16	205	72	74	-	3	1
Female	284	11	161	63	47	1	1	-
<b>TURISCAI Sub-district</b>	<b>3,719</b>	<b>103</b>	<b>2,115</b>	<b>796</b>	<b>613</b>	<b>20</b>	<b>38</b>	<b>34</b>
Male	1,991	56	1,155	395	327	14	28	16
Female	1,728	47	960	401	286	6	10	18
Aitemua	432	11	256	90	70	-	5	-
Male	230	5	141	45	35	-	4	-
Female	202	6	115	45	35	-	1	-
Beremana	349	6	193	80	66	1	3	-
Male	189	3	113	36	34	-	3	-
Female	160	3	80	44	32	1	-	-
Caimauc	703	6	386	171	128	-	10	2
Male	376	3	211	86	69	-	7	-
Female	327	3	175	85	59	-	3	2
Lesuata	202	10	138	22	19	1	1	11
Male	111	2	80	11	11	1	1	5
Female	91	8	58	11	8	-	-	6
Liurai	233	4	137	52	40	-	-	-
Male	115	3	68	26	18	-	-	-
Female	118	1	69	26	22	-	-	-

**Table 3. Population five years of age and over by level of education, suco and sex**

(Continued)

Private Households and Institution only

Timor Leste, District, Sub-district, Suco and Sex	Level of education							
	Total	Pre-Primary	Primary	Pre-Secondary	Secondary	Polytechnic/Diploma	University	Non Formal
(1)	(2)	(3)	(4)	(5)	(6)	(7)	(8)	(9)
Manumera	896	12	421	234	194	17	14	4
Male	469	4	226	112	101	13	10	3
Female	427	8	195	122	93	4	4	1
Matorec	219	12	142	33	23	1	2	6
Male	125	5	86	14	15	-	2	3
Female	94	7	56	19	8	1	-	3
Mindelo	175	4	113	37	21	-	-	-
Male	92	2	56	21	13	-	-	-
Female	83	2	57	16	8	-	-	-
Orana	153	28	97	20	8	-	-	-
Male	94	21	55	12	6	-	-	-
Female	59	7	42	8	2	-	-	-
Foholau	224	5	146	41	29	-	3	-
Male	118	3	79	21	14	-	1	-
Female	106	2	67	20	15	-	2	-
Fatucalo	133	5	86	16	15	-	-	11
Male	72	5	40	11	11	-	-	5
Female	61	-	46	5	4	-	-	6

**Table 3. Population five years of age and over by level of education, suco and sex**

Private Households and Institution only

Timor Leste, District, Sub-district, Suco and Sex	Total	Level of education						
		Pre-Primary	Primary	Pre-Secondary	Secondary	Polytechnic/Diploma	University	Non Formal
(1)	(2)	(3)	(4)	(5)	(6)	(7)	(8)	(9)
<b>TIMOR LESTE</b>	586,402	33,130	286,392	103,075	125,632	5,292	29,706	3,175
Male	314,096	17,093	153,612	52,199	68,012	3,357	18,427	1,396
Female	272,306	16,037	132,780	50,876	57,620	1,935	11,279	1,779
<b>MANATUTO District</b>	22,371	1,217	12,709	3,918	3,882	144	382	119
Male	11,981	615	6,818	1,961	2,198	100	249	40
Female	10,390	602	5,891	1,957	1,684	44	133	79
<b>MANATUTO Sub-district</b>	7,109	510	3,349	1,195	1,789	62	184	20
Male	3,803	256	1,821	612	928	51	126	9
Female	3,306	254	1,528	583	861	11	58	11
<b>Cribas</b>	1,008	81	723	97	89	4	6	8
Male	534	38	380	51	57	2	4	2
Female	474	43	343	46	32	2	2	6
<b>Aiteas</b>	493	29	198	93	139	21	13	-
Male	273	14	110	47	70	20	12	-
Female	220	15	88	46	69	1	1	-
<b>Ma' Abat</b>	1,294	88	578	201	373	12	38	4
Male	682	46	321	102	170	10	30	3
Female	612	42	257	99	203	2	8	1
<b>Sau</b>	3,324	218	1,284	624	1,057	20	119	2
Male	1,785	111	715	319	550	14	75	1
Female	1,539	107	569	305	507	6	44	1
<b>Iliheu</b>	803	83	478	139	89	2	6	6
Male	422	41	243	72	56	2	5	3
Female	381	42	235	67	33	-	1	3

**Table 3. Population five years of age and over by level of education, suco and sex**

(Continued)

Private households and Institution only

Timor Leste, District, Sub-district, Suco and Sex	Level of education							
	Total	Pre-Primary	Primary	Pre-Secondary	Secondary	Polytechnic/Diploma	University	Non Formal
(1)	(2)	(3)	(4)	(5)	(6)	(7)	(8)	(9)
Ailili	187	11	88	41	42	3	2	-
Male	107	6	52	21	25	3	-	-
Female	80	5	36	20	17	-	2	-
LALEIA Sub-district	1,850	99	956	350	365	15	48	17
Male	958	48	512	174	185	8	26	5
Female	892	51	444	176	180	7	22	12
Lifau	460	27	193	82	135	5	17	1
Male	239	15	97	41	72	3	11	-
Female	221	12	96	41	63	2	6	1
Haturalan	371	17	162	61	101	6	23	1
Male	198	9	92	34	50	3	10	-
Female	173	8	70	27	51	3	13	1
Cairui	1,019	55	601	207	129	4	8	15
Male	521	24	323	99	63	2	5	5
Female	498	31	278	108	66	2	3	10
LACLO Sub-district	3,680	158	2,558	596	330	10	28	-
Male	1,933	82	1,339	289	198	5	20	-
Female	1,747	76	1,219	307	132	5	8	-
Lacumesac	1,261	34	871	198	142	2	14	-
Male	659	20	457	93	78	1	10	-
Female	602	14	414	105	64	1	4	-



**Table 3. Population five years of age and over by level of education, suco and sex**

(Continued)

Private households and Institution only

Timor Leste, District, Sub-district, Suco and Sex	Level of education							
	Total	Pre-Primary	Primary	Pre-Secondary	Secondary	Polytechnic/Diploma	University	Non Formal
(1)	(2)	(3)	(4)	(5)	(6)	(7)	(8)	(9)
Umacaduac	1,541	84	1,042	261	134	7	13	-
Male	820	41	549	135	82	4	9	-
Female	721	43	493	126	52	3	4	-
Uma Naruc	487	35	321	93	37	-	1	-
Male	249	17	163	45	23	-	1	-
Female	238	18	158	48	14	-	-	-
Hohorai	391	5	324	44	17	1	-	-
Male	205	4	170	16	15	-	-	-
Female	186	1	154	28	2	1	-	-
SOIBADA Sub-district	1,951	20	1,233	460	196	12	25	5
Male	999	9	632	217	115	7	16	3
Female	952	11	601	243	81	5	9	2
Samoro	320	3	201	83	24	3	6	-
Male	160	2	100	40	12	1	5	-
Female	160	1	101	43	12	2	1	-
Leo Hat	638	5	407	151	64	6	3	2
Male	332	2	214	72	37	4	1	2
Female	306	3	193	79	27	2	2	-
Fatumacerec	407	1	254	100	45	1	5	1
Male	211	1	126	50	28	1	4	1
Female	196	-	128	50	17	-	1	-

**Table 3. Population five years of age and over by level of education, suco and sex**

(Continued)

Private households and Institution only

Timor Leste, District, Sub-district, Suco and Sex	Level of education							
	Total	Pre-Primary	Primary	Pre-Secondary	Secondary	Polytechnic/Diploma	University	Non Formal
(1)	(2)	(3)	(4)	(5)	(6)	(7)	(8)	(9)
Manlala	281	5	179	66	26	1	4	-
Male	147	2	100	26	17	-	2	-
Female	134	3	79	40	9	1	2	-
Manufahi	305	6	192	60	37	1	7	2
Male	149	2	92	29	21	1	4	-
Female	156	4	100	31	16	-	3	2
BARIQUE/NATARBORA Sub-district	2,988	143	1,612	532	576	34	36	55
Male	1,695	76	892	270	396	22	23	16
Female	1,293	67	720	262	180	12	13	39
Aubeon	501	20	275	127	69	5	3	2
Male	263	11	146	58	43	3	1	1
Female	238	9	129	69	26	2	2	1
Uma Boco	1,181	48	560	171	361	15	22	4
Male	738	27	341	85	257	11	16	1
Female	443	21	219	86	104	4	6	3
Abat Oan	687	37	357	169	103	9	9	3
Male	377	18	189	92	67	6	4	1
Female	310	19	168	77	36	3	5	2
Barique	216	35	146	20	14	1	-	-
Male	110	18	74	11	7	-	-	-
Female	106	17	72	9	7	1	-	-

**Table 3. Population five years of age and over by level of education, suco and sex**

(Continued)

Private households and Institution only

Timor Leste, District, Sub-district, Suco and Sex	Level of education							
	Total	Pre-Primary	Primary	Pre-Secondary	Secondary	Polytechnic/Diploma	University	Non Formal
(1)	(2)	(3)	(4)	(5)	(6)	(7)	(8)	(9)
Manehat	403	3	274	45	29	4	2	46
Male	207	2	142	24	22	2	2	13
Female	196	1	132	21	7	2	-	33
LACLUBAR Sub-district	4,793	287	3,001	785	626	11	61	22
Male	2,593	144	1,622	399	376	7	38	7
Female	2,200	143	1,379	386	250	4	23	15
Orlalan	2,140	73	1,261	404	344	8	47	3
Male	1,167	38	688	199	206	5	31	-
Female	973	35	573	205	138	3	16	3
Funar	528	63	361	68	31	1	2	2
Male	288	35	188	40	22	1	1	1
Female	240	28	173	28	9	-	1	1
Manelima	931	74	571	133	144	1	7	1
Male	505	37	309	74	80	1	4	-
Female	426	37	262	59	64	-	3	1
Batara	706	56	411	137	82	1	4	15
Male	360	24	212	66	50	-	2	6
Female	346	32	199	71	32	1	2	9
Fatumaquerec	231	10	186	23	11	-	1	-
Male	133	5	108	12	8	-	-	-
Female	98	5	78	11	3	-	1	-
Sanana'In	257	11	211	20	14	-	-	1
Male	140	5	117	8	10	-	-	-
Female	117	6	94	12	4	-	-	1

**Table 3. Population five years of age and over by level of education, suco and sex**

Private households and Institution only

Timor Leste, District, Sub-district, Suco and Sex	Level of education							
	Total	Pre-Primary	Primary	Pre-Secondary	Secondary	Polytechnic/Diploma	University	Non Formal
(1)	(2)	(3)	(4)	(5)	(6)	(7)	(8)	(9)
<b>TIMOR LESTE</b>	586,402	33,130	286,392	103,075	125,632	5,292	29,706	3,175
Male	314,096	17,093	153,612	52,199	68,012	3,357	18,427	1,396
Female	272,306	16,037	132,780	50,876	57,620	1,935	11,279	1,779
<b>OECUSSE District</b>	25,884	1,390	15,030	3,861	4,369	234	800	200
Male	13,394	672	7,557	1,865	2,496	150	555	99
Female	12,490	718	7,473	1,996	1,873	84	245	101
<b>PANTE MACASAR Sub-district</b>	16,909	863	8,679	2,727	3,597	192	701	150
Male	8,795	428	4,390	1,276	2,024	117	484	76
Female	8,114	435	4,289	1,451	1,573	75	217	74
<b>Nipani</b>	863	38	629	89	78	8	16	5
Male	419	23	287	53	39	4	11	2
Female	444	15	342	36	39	4	5	3
<b>Lifau</b>	627	42	408	89	64	5	3	16
Male	336	15	222	46	38	4	3	8
Female	291	27	186	43	26	1	-	8
<b>Cunha</b>	1,966	115	1,168	250	353	15	58	7
Male	1,030	54	596	131	196	10	38	5
Female	936	61	572	119	157	5	20	2
<b>Costa</b>	8,518	241	3,454	1,694	2,413	115	492	109
Male	4,463	120	1,781	740	1,358	68	342	54
Female	4,055	121	1,673	954	1,055	47	150	55
<b>Taiboco</b>	1,377	82	1,098	98	72	6	14	7
Male	728	44	565	51	47	6	10	5
Female	649	38	533	47	25	-	4	2

**Table 3. Population five years of age and over by level of education, suco and sex**

(Continued)

Private households and Institution only

Timor Leste, District, Sub-district, Suco and Sex	Level of education							
	Total	Pre-Primary	Primary	Pre-Secondary	Secondary	Polytechnic/Diploma	University	Non Formal
(1)	(2)	(3)	(4)	(5)	(6)	(7)	(8)	(9)
Lalisuc	1,380	47	603	251	394	23	59	3
Male	711	30	294	131	209	11	35	1
Female	669	17	309	120	185	12	24	2
Bobocase	740	251	355	79	39	4	11	1
Male	361	114	172	38	25	4	8	-
Female	379	137	183	41	14	-	3	1
Naimeco	1,438	47	964	177	184	16	48	2
Male	747	28	473	86	112	10	37	1
Female	691	19	491	91	72	6	11	1
NITIBE Sub-district	3,623	301	2,594	403	260	17	27	21
Male	1,878	137	1,302	225	166	14	23	11
Female	1,745	164	1,292	178	94	3	4	10
Usi-Taco	559	28	414	56	48	1	5	7
Male	288	11	208	34	28	-	4	3
Female	271	17	206	22	20	1	1	4
Bene-Ufe	1,004	34	636	228	83	6	13	4
Male	547	19	326	129	54	6	10	3
Female	457	15	310	99	29	-	3	1
Suni-Ufe	528	69	377	37	39	-	4	2
Male	286	29	200	28	24	-	4	1
Female	242	40	177	9	15	-	-	1
Lela-Ufe	1,025	122	767	55	65	7	5	4
Male	511	62	368	22	46	6	5	2
Female	514	60	399	33	19	1	-	2

**Table 3. Population five years of age and over by level of education, suco and sex**

(Continued)

Private households and Institution only

Timor Leste, District, Sub-district, Suco and Sex	Level of education							
	Total	Pre-Primary	Primary	Pre-Secondary	Secondary	Polytechnic/Diploma	University	Non Formal
(1)	(2)	(3)	(4)	(5)	(6)	(7)	(8)	(9)
Banafi	507	48	400	27	25	3	-	4
Male	246	16	200	12	14	2	-	2
Female	261	32	200	15	11	1	-	2
OESILO Sub-district	3,487	155	2,505	416	319	20	56	16
Male	1,749	66	1,239	209	180	15	34	6
Female	1,738	89	1,266	207	139	5	22	10
Bobometo	2,264	100	1,612	278	209	12	45	8
Male	1,139	44	806	136	116	8	27	2
Female	1,125	56	806	142	93	4	18	6
Usi-Taqueno	220	14	153	22	28	-	3	-
Male	114	4	85	13	10	-	2	-
Female	106	10	68	9	18	-	1	-
Usi-Tacae	1,003	41	740	116	82	8	8	8
Male	496	18	348	60	54	7	5	4
Female	507	23	392	56	28	1	3	4
PASSABE Sub-district	1,865	71	1,252	315	193	5	16	13
Male	972	41	626	155	126	4	14	6
Female	893	30	626	160	67	1	2	7
Abani	1,317	64	780	280	163	4	16	10
Male	693	38	390	135	108	3	14	5
Female	624	26	390	145	55	1	2	5
Malelat	548	7	472	35	30	1	-	3
Male	279	3	236	20	18	1	-	1
Female	269	4	236	15	12	-	-	2

**Table 3. Population five years of age and over by level of education, suco and sex**

Private households and Institution only

Timor Leste, District, Sub-district, Suco and Sex	Total	Level of education						
		Pre-Primary	Primary	Pre-Secondary	Secondary	Polytechnic/Diploma	University	Non Formal
(1)	(2)	(3)	(4)	(5)	(6)	(7)	(8)	(9)
<b>TIMOR LESTE</b>	586,402	33,130	286,392	103,075	125,632	5,292	29,706	3,175
Male	314,096	17,093	153,612	52,199	68,012	3,357	18,427	1,396
Female	272,306	16,037	132,780	50,876	57,620	1,935	11,279	1,779
<b>VIQUEQUE District</b>	35,422	1,731	19,944	6,764	5,752	325	801	105
Male	18,954	896	10,521	3,390	3,306	230	564	47
Female	16,468	835	9,423	3,374	2,446	95	237	58
<b>UATUCARBAU Sub-district</b>	3,710	127	2,223	662	593	32	62	11
Male	1,901	62	1,119	311	336	26	41	6
Female	1,809	65	1,104	351	257	6	21	5
<b>Irabin De Baixo</b>	1,422	53	746	269	290	17	42	5
Male	740	26	389	125	160	12	27	1
Female	682	27	357	144	130	5	15	4
<b>Irabin De Cima</b>	257	10	164	39	41	3	-	-
Male	116	5	72	16	20	3	-	-
Female	141	5	92	23	21	-	-	-
<b>Uani Uma</b>	705	34	409	131	110	3	12	6
Male	358	16	202	62	60	3	10	5
Female	347	18	207	69	50	-	2	1
<b>Afaloicai</b>	1,079	25	762	166	114	4	8	-
Male	560	11	389	85	67	4	4	-
Female	519	14	373	81	47	-	4	-
<b>Bahatata</b>	63	2	41	9	11	-	-	-
Male	36	2	21	5	8	-	-	-
Female	27	-	20	4	3	-	-	-

**Table 3. Population five years of age and over by level of education, suco and sex**

(Continued)

Private households and Institution only

Timor Leste, District, Sub-district, Suco and Sex	Level of education							
	Total	Pre-Primary	Primary	Pre-Secondary	Secondary	Polytechnic/Diploma	University	Non Formal
(1)	(2)	(3)	(4)	(5)	(6)	(7)	(8)	(9)
Loi Ulu	184	3	101	48	27	5	-	-
Male	91	2	46	18	21	4	-	-
Female	93	1	55	30	6	1	-	-
OSSU Sub-district	7,149	396	4,172	1,349	1,043	64	100	25
Male	3,761	199	2,199	666	573	48	67	9
Female	3,388	197	1,973	683	470	16	33	16
Uaibobo	9	-	5	2	2	-	-	-
Male	3	-	2	-	1	-	-	-
Female	6	-	3	2	1	-	-	-
Builale	748	13	523	119	80	2	8	3
Male	395	7	272	63	47	1	4	1
Female	353	6	251	56	33	1	4	2
Nahareca	772	23	585	89	69	2	4	-
Male	393	9	299	44	35	2	4	-
Female	379	14	286	45	34	-	-	-
Ossu De Cima	3,178	250	1,483	716	605	47	65	12
Male	1,652	125	779	345	324	35	41	3
Female	1,526	125	704	371	281	12	24	9
Uaigia	516	16	329	112	52	1	4	2
Male	283	6	185	56	31	1	3	1
Female	233	10	144	56	21	-	1	1



**Table 3. Population five years of age and over by level of education, suco and sex**

(Continued)

Timor Leste, District, Sub-district, Suco and Sex	Total	Level of education						
		Pre-Primary	Primary	Pre-Secondary	Secondary	Polytechnic/Diploma	University	Non Formal
(1)	(2)	(3)	(4)	(5)	(6)	(7)	(8)	(9)
Ossorua	212	20	121	41	22	4	4	-
Male	111	10	65	18	12	3	3	-
Female	101	10	56	23	10	1	1	-
Loi-Huno	881	32	526	160	145	3	8	7
Male	482	17	286	77	88	3	7	4
Female	399	15	240	83	57	-	1	3
Uabubo	422	29	262	79	46	3	2	1
Male	222	16	131	48	24	2	1	-
Female	200	13	131	31	22	1	1	1
Liaruca	411	13	338	31	22	2	5	-
Male	220	9	180	15	11	1	4	-
Female	191	4	158	16	11	1	1	-
WATULARI Sub-district	8,907	298	5,042	1,815	1,452	90	189	21
Male	4,783	161	2,694	860	842	67	148	11
Female	4,124	137	2,348	955	610	23	41	10
Macadique	1,987	55	1,130	432	315	22	33	-
Male	1,080	32	605	225	182	13	23	-
Female	907	23	525	207	133	9	10	-
Uaitame	1,276	43	688	270	227	8	38	2
Male	678	24	363	121	129	7	34	-
Female	598	19	325	149	98	1	4	2

Private households and Institution only

**Table 3. Population five years of age and over by level of education, suco and sex**

(Continued)

Private households and Institution only

Timor Leste, District, Sub-district, Suco and Sex	Level of education							
	Total	Pre-Primary	Primary	Pre-Secondary	Secondary	Polytechnic/Diploma	University	Non Formal
(1)	(2)	(3)	(4)	(5)	(6)	(7)	(8)	(9)
Matahoi	1,731	48	870	323	394	24	68	4
Male	892	27	428	136	229	18	51	3
Female	839	21	442	187	165	6	17	1
Vessoru	1,017	41	597	213	129	18	14	5
Male	544	22	325	92	79	13	11	2
Female	473	19	272	121	50	5	3	3
Babulo	2,263	87	1,306	485	330	16	30	9
Male	1,230	46	718	239	183	14	24	6
Female	1,033	41	588	246	147	2	6	3
Afaloicai	633	24	451	92	57	2	6	1
Male	359	10	255	47	40	2	5	-
Female	274	14	196	45	17	-	1	1
VIQUEQUE Sub-district	13,050	786	6,882	2,449	2,361	126	403	43
Male	7,037	404	3,627	1,283	1,349	83	272	19
Female	6,013	382	3,255	1,166	1,012	43	131	24
Uma Uain Craic	1,356	74	675	240	303	21	37	6
Male	760	37	392	125	161	14	29	2
Female	596	37	283	115	142	7	8	4
Bahalarauain	1,256	79	725	268	162	6	16	-
Male	721	41	393	156	112	5	14	-
Female	535	38	332	112	50	1	2	-

**Table 3. Population five years of age and over by level of education, suco and sex**

(Continued)

Private households and Institution only

Timor Leste, District, Sub-district, Suco and Sex	Total	Level of education						
		Pre-Primary	Primary	Pre-Secondary	Secondary	Polytechnic/Diploma	University	Non Formal
(1)	(2)	(3)	(4)	(5)	(6)	(7)	(8)	(9)
Uma Quic	952	20	525	187	188	4	24	4
Male	487	10	265	93	99	2	17	1
Female	465	10	260	94	89	2	7	3
Bibileo	1,985	163	1,242	354	189	4	27	6
Male	1,120	94	680	192	128	4	19	3
Female	865	69	562	162	61	-	8	3
Watu Dere	918	63	506	212	105	14	14	4
Male	467	33	229	116	67	6	14	2
Female	451	30	277	96	38	8	-	2
Uai Mori	435	25	313	62	32	1	1	1
Male	231	13	162	36	17	1	1	1
Female	204	12	151	26	15	-	-	-
Caraubalo	4,323	234	1,697	890	1,160	66	262	14
Male	2,287	109	893	442	628	45	163	7
Female	2,036	125	804	448	532	21	99	7
Uma Uain Leten	563	21	402	67	68	-	5	-
Male	290	8	204	32	42	-	4	-
Female	273	13	198	35	26	-	1	-
Maluro	295	33	177	43	38	2	1	1
Male	165	21	91	25	25	2	1	-
Female	130	12	86	18	13	-	-	1

**Table 3. Population five years of age and over by level of education, suco and sex**

(Continued)

Private households and Institution only

Timor Leste, District, Sub-district, Suco and Sex	Level of education							
	Total	Pre-Primary	Primary	Pre-Secondary	Secondary	Polytechnic/Diploma	University	Non Formal
(1)	(2)	(3)	(4)	(5)	(6)	(7)	(8)	(9)
Luca	967	74	620	126	116	8	16	7
Male	509	38	318	66	70	4	10	3
Female	458	36	302	60	46	4	6	4
LACLUTA Sub-district	2,606	124	1,625	489	303	13	47	5
Male	1,472	70	882	270	206	6	36	2
Female	1,134	54	743	219	97	7	11	3
Laline	1,090	48	708	190	109	6	27	2
Male	614	26	386	105	70	3	23	1
Female	476	22	322	85	39	3	4	1
Uma Tolu	557	27	391	73	61	1	2	2
Male	322	15	214	45	46	-	1	1
Female	235	12	177	28	15	1	1	1
Ahic	61	2	35	16	8	-	-	-
Male	41	1	20	12	8	-	-	-
Female	20	1	15	4	-	-	-	-
Dilor	898	47	491	210	125	6	18	1
Male	495	28	262	108	82	3	12	-
Female	403	19	229	102	43	3	6	1

**Table 4. Population ten years of age and over by main economic activity, suco and sex**

Timor Leste, District, Sub-district, Suco and Sex	Private households only				
	(1)	Main economic activity		Inactive	
		Total (2)	Employed (3)	Unemployed (4)	Unemployed (4)
<b>TIMOR LESTE</b>	748,590	311,316	36,065	401,209	
Male	378,799	209,417	22,133	147,249	
Female	369,791	101,899	13,932	253,960	
<b>AINARO District</b>	39,401	18,853	1,799	18,749	
Male	19,831	11,190	1,040	7,601	
Female	19,570	7,663	759	11,148	
<b>AINARO Sub-district</b>	9,990	4,705	531	4,754	
Male	5,032	2,566	279	2,187	
Female	4,958	2,139	252	2,567	
<b>Ainaro</b>	4,256	1,397	306	2,553	
Male	2,152	819	164	1,169	
Female	2,104	578	142	1,384	
<b>Suro-Craic</b>	692	384	63	245	
Male	354	199	30	125	
Female	338	185	33	120	
<b>Soro</b>	1,226	525	70	631	
Male	602	292	44	266	
Female	624	233	26	365	
<b>Manutasi</b>	1,157	550	14	593	
Male	589	300	7	282	
Female	568	250	7	311	
<b>Cassa</b>	1,682	1,289	51	342	
Male	846	676	20	150	
Female	836	613	31	192	
<b>Mau-Ulu</b>	318	172	2	144	
Male	154	93	-	61	
Female	164	79	2	83	
<b>Mau-Nuno</b>	659	388	25	246	
Male	335	187	14	134	
Female	324	201	11	112	
<b>HATU-BUILICO Sub-district</b>	7,712	4,566	77	3,069	
Male	3,864	2,422	39	1,403	
Female	3,848	2,144	38	1,666	

**Table 4. Population ten years of age and over by main economic activity, suco and sex**

(Continued)

Timor Leste, District, Sub-district, Suco and Sex	Private households only					
	Total (2)	Main economic activity		Private households only		
		Employed (3)	Unemployed (4)	Employed (5)	Inactive (5)	
Mulo	4,097	2,487	30	1,580		
Male	2,006	1,274	15	717		
Female	2,091	1,213	15	863		
Nuno-Mogue	2,192	1,371	35	786		
Male	1,138	701	18	419		
Female	1,054	670	17	367		
Mau-Chiga	1,423	708	12	703		
Male	720	447	6	267		
Female	703	261	6	436		
MAUBISSE Sub-district	14,951	7,122	927	6,902		
Male	7,563	4,279	535	2,749		
Female	7,388	2,843	392	4,153		
Maubisse	4,245	1,077	773	2,395		
Male	2,193	757	453	983		
Female	2,052	320	320	1,412		
Mianelobas	781	638	3	140		
Male	394	314	-	80		
Female	387	324	3	60		
Manetu	1,695	1,109	9	577		
Male	853	558	3	292		
Female	842	551	6	285		
Aitutu	3,005	1,722	20	1,263		
Male	1,486	1,009	7	470		
Female	1,519	713	13	793		
Edi	1,010	618	3	389		
Male	524	332	1	191		
Female	486	286	2	198		
Maulau	2,022	808	70	1,144		
Male	1,028	605	39	384		
Female	994	203	31	760		

**Table 4. Population ten years of age and over by main economic activity, suco and sex**

(Continued)

Timor Leste, District, Sub-district, Suco and Sex	Private households only				
	(1)	Main economic activity		Private households only	
		Total (2)	Employed (3)	Unemployed (4)	Inactive (5)
<b>Horai-Quic</b>	1,174	621	6	547	
Male	575	362	1	212	
Female	599	259	5	335	
<b>Suco Liurai</b>	458	159	38	261	
Male	228	142	27	59	
Female	230	17	11	202	
<b>Fatu-Besi</b>	561	370	5	186	
Male	282	200	4	78	
Female	279	170	1	108	
<b>HATU-UDO Sub-district</b>	6,748	2,460	264	4,024	
Male	3,372	1,923	187	1,262	
Female	3,376	537	77	2,762	
<b>Leolima</b>	3,899	1,434	77	2,388	
Male	1,923	1,096	52	775	
Female	1,976	338	25	1,613	
<b>Foho-Ai-Lico</b>	2,849	1,026	187	1,636	
Male	1,449	827	135	487	
Female	1,400	199	52	1,149	

**Table 4. Population ten years of age and over by main economic activity, suco and sex**

Private households only

Timor Leste, District, Sub-district, Suco and Sex	Main economic activity				Private households only	
	Total (2)	Employed (3)		Unemployed (4)		Inactive (5)
<b>AILEU District</b>	30,995	15,733	432	14,830		
Male	15,989	9,613	286	6,090		
Female	15,006	6,120	146	8,740		
<b>AILEU VILA Sub-district</b>	14,596	7,699	195	6,702		
Male	7,515	4,416	126	2,973		
Female	7,081	3,283	69	3,729		
<b>Aisirimou</b>	1,611	839	11	761		
Male	793	438	5	350		
Female	818	401	6	411		
<b>Bandudato</b>	1,061	427	55	579		
Male	538	253	33	252		
Female	523	174	22	327		
<b>Fahiria</b>	615	378	5	232		
Male	347	223	4	120		
Female	268	155	1	112		
<b>Fatubosa</b>	1,243	786	10	447		
Male	637	421	7	209		
Female	606	365	3	238		
<b>Lahae</b>	776	335	15	426		
Male	386	223	13	150		
Female	390	112	2	276		
<b>Lausi</b>	468	257	2	209		
Male	241	128	1	112		
Female	227	129	1	97		
<b>Hoholau</b>	512	305	-	207		
Male	275	192	-	83		
Female	237	113	-	124		
<b>Seloi Malere</b>	2,193	752	53	1,388		
Male	1,105	466	32	607		
Female	1,088	286	21	781		
<b>Seloi Craic</b>	2,317	1,849	4	464		
Male	1,214	975	1	238		
Female	1,103	874	3	226		



**Table 4. Population ten years of age and over by main economic activity, suco and sex**

(Continued)

Timor Leste, District, Sub-district, Suco and Sex	Private households only				
	Total (2)	Main economic activity			Inactive (5)
		Employed (3)	Unemployed (4)		
(1)	(2)	(3)	(4)	(5)	
Saboria	538	381	3	154	
Male	284	183	3	98	
Female	254	198	-	56	
Suco Liurai	3,262	1,390	37	1,835	
Male	1,695	914	27	754	
Female	1,567	476	10	1,081	
LIQUIDOE Sub-district	4,475	2,502	61	1,912	
Male	2,329	1,445	46	838	
Female	2,146	1,057	15	1,074	
Namoleso	807	512	1	294	
Male	415	259	1	155	
Female	392	253	-	139	
Acubilitoho	662	435	7	220	
Male	361	224	6	131	
Female	301	211	1	89	
Betulau	298	138	2	158	
Male	157	86	-	71	
Female	141	52	2	87	
Faturilau	451	273	7	171	
Male	236	142	6	88	
Female	215	131	1	83	
Bereleu	717	463	3	251	
Male	380	246	3	131	
Female	337	217	-	120	
Fahisoi	1,225	498	37	690	
Male	610	353	26	231	
Female	615	145	11	459	
Manucasa	315	183	4	128	
Male	170	135	4	31	
Female	145	48	-	97	

**Table 4. Population ten years of age and over by main economic activity, suco and sex**

(Continued)

Timor-Leste, District, Sub-district, Suco and Sex	Private households only				
	Total (2)	Main economic activity		Inactive (5)	
		Employed (3)	Unemployed (4)		
<b>REMEXIO Sub-district</b>	6,940	3,202	106	3,632	
Male	3,550	2,278	64	1,208	
Female	3,390	924	42	2,424	
<b>Acumau</b>	1,720	791	19	910	
Male	895	507	13	375	
Female	825	284	6	535	
<b>Tulataqueo</b>	1,380	556	57	767	
Male	681	451	30	200	
Female	699	105	27	567	
<b>Suco-Liurai</b>	231	92	-	139	
Male	123	82	-	41	
Female	108	10	-	98	
<b>Faturasa</b>	736	367	14	355	
Male	364	224	10	130	
Female	372	143	4	225	
<b>Fadabloco</b>	1,124	502	9	613	
Male	606	380	8	218	
Female	518	122	1	395	
<b>Maumeta</b>	344	130	2	212	
Male	168	107	1	60	
Female	176	23	1	152	
<b>Hautoho</b>	613	420	3	190	
Male	325	259	-	66	
Female	288	161	3	124	
<b>Fahisoi</b>	792	344	2	446	
Male	388	268	2	118	
Female	404	76	-	328	
<b>LAULARA Sub-district</b>	4,984	2,330	70	2,584	
Male	2,595	1,474	50	1,071	
Female	2,389	856	20	1,513	

**Table 4. Population ten years of age and over by main economic activity, suco and sex**

(Continued)

Timor-Leste, District, Sub-district, Suco and Sex	Private households only				
	(1)	Main economic activity		Inactive	
		Total (2)	Employed (3)	Unemployed (4)	Unemployed (4)
<b>Cotolau</b>	954	353	10		591
Male	477	247	6		224
Female	477	106	4		367
<b>Talitu</b>	1,715	928	36		751
Male	906	515	29		362
Female	809	413	7		389
<b>Madabeno</b>	1,030	452	3		575
Male	519	317	1		201
Female	511	135	2		374
<b>Tohumeta</b>	483	238	12		233
Male	250	141	7		102
Female	233	97	5		131
<b>Fatisi</b>	802	359	9		434
Male	443	254	7		182
Female	359	105	2		252

**Table 4. Population ten years of age and over by main economic activity, suco and sex**

Private households only

Timor Leste, District, Sub-district, Suco and Sex  (1)	Total (2)		Main economic activity		Inactive (5)
	Employed (3)	Unemployed (4)	Private households only		
			Employed	Unemployed	
<b>BAUCAU District</b>	78,636	32,130	3,194	43,312	
Male	39,046	21,251	1,815	15,980	
Female	39,590	10,879	1,379	27,332	
<b>BAUCAU Sub-district</b>	32,482	12,419	1,697	18,366	
Male	16,348	8,190	1,015	7,143	
Female	16,134	4,229	682	11,223	
<b>Bahu</b>	3,809	1,060	398	2,351	
Male	1,859	756	253	850	
Female	1,950	304	145	1,501	
<b>Bucoli</b>	1,534	897	14	623	
Male	807	496	7	304	
Female	727	401	7	319	
<b>Buruma</b>	11,341	4,405	539	6,397	
Male	5,700	2,771	311	2,618	
Female	5,641	1,634	228	3,779	
<b>Buibau</b>	2,622	878	68	1,676	
Male	1,334	568	24	742	
Female	1,288	310	44	934	
<b>Waitili</b>	2,498	1,213	56	1,229	
Male	1,267	759	30	478	
Female	1,231	454	26	751	
<b>Samalari</b>	1,092	353	60	679	
Male	544	312	39	193	
Female	548	41	21	486	
<b>Garuai</b>	3,087	1,285	101	1,701	
Male	1,516	811	53	652	
Female	1,571	474	48	1,049	
<b>Triloca</b>	1,576	722	34	820	
Male	836	480	25	331	
Female	740	242	9	489	
<b>Trilolo</b>	1,383	393	157	833	
Male	703	288	100	315	
Female	680	105	57	518	

**Table 4. Population ten years of age and over by main economic activity, suco and sex**

(Continued)

Timor Leste, District, Sub-district, Suco and Sex	Private households only				
	Total (2)	Main economic activity			Inactive (5)
		Employed (3)	Unemployed (4)		
(1)					
<b>Seical</b>	1,339	572	101		666
Male	678	441	48		189
Female	661	131	53		477
<b>Caibada</b>	2,201	641	169		1,391
Male	1,104	508	125		471
Female	1,097	133	44		920
<b>LAGA Sub-district</b>	10,199	4,534	465		5,200
Male	4,993	2,914	272		1,807
Female	5,206	1,620	193		3,393
<b>Atelari</b>	1,249	703	15		531
Male	618	383	8		227
Female	631	320	7		304
<b>Tequino Mata</b>	1,742	647	143		952
Male	855	432	72		351
Female	887	215	71		601
<b>Soba</b>	1,004	496	33		475
Male	480	293	23		164
Female	524	203	10		311
<b>Samalari</b>	1,277	440	36		801
Male	622	354	20		248
Female	655	86	16		553
<b>Sagadati</b>	1,826	1,007	37		782
Male	887	550	27		310
Female	939	457	10		472
<b>Nunira</b>	1,267	352	124		791
Male	629	308	79		242
Female	638	44	45		549
<b>Libagua</b>	672	429	12		231
Male	333	247	4		82
Female	339	182	8		149
<b>Saelari</b>	1,162	460	65		637
Male	569	347	39		183
Female	593	113	26		454

**Table 4. Population ten years of age and over by main economic activity, suco and sex**

(Continued)

Timor-Leste, District, Sub-district, Suco and Sex	Private households only				
	(1)	Total (2)	Main economic activity		Inactive (5)
			Employed (3)	Unemployed (4)	
<b>QUELICAI Sub-district</b>	12,012	5,249	486	6,277	
Male	5,795	3,276	252	2,267	
Female	6,217	1,973	234	4,010	
<b>Baguia</b>	784	258	22	504	
Male	447	171	13	263	
Female	337	87	9	241	
<b>Locolitu</b>	891	298	30	563	
Male	399	218	16	165	
Female	492	80	14	398	
<b>Letemuno</b>	1,065	388	44	633	
Male	500	257	24	219	
Female	565	131	20	414	
<b>Waitame</b>	1,482	567	76	839	
Male	708	394	39	275	
Female	774	173	37	564	
<b>Macalaco</b>	680	314	28	338	
Male	326	195	15	116	
Female	354	119	13	222	
<b>Bualale</b>	507	296	3	208	
Male	235	160	2	73	
Female	272	136	1	135	
<b>Lelalai</b>	935	593	16	326	
Male	439	293	8	138	
Female	496	300	8	188	
<b>Abo</b>	559	328	43	188	
Male	266	154	21	91	
Female	293	174	22	97	
<b>Guruça</b>	983	370	76	537	
Male	478	282	32	164	
Female	505	88	44	373	
<b>Afaça</b>	1,070	320	26	724	
Male	518	253	16	249	
Female	552	67	10	475	

**Table 4. Population ten years of age and over by main economic activity, suco and sex**

(Continued)

Timor Leste, District, Sub-district, Suco and Sex	Private households only				
	Total (2)	Main economic activity			Inactive (5)
		Employed (3)	Unemployed (4)		
(1)					
Laisorolai De Sima	1,269	631	10		628
Male	595	302	8		285
Female	674	329	2		343
Laisorolai De Baixo	489	227	7		255
Male	235	139	3		93
Female	254	88	4		162
Maluro	259	145	7		107
Male	120	78	2		40
Female	139	67	5		67
Namanei	585	185	91		309
Male	293	180	46		67
Female	292	5	45		242
Abafala	454	329	7		118
Male	236	200	7		29
Female	218	129	-		89
BAGUIA Sub-district	6,707	2,811	141		3,755
Male	3,252	1,878	80		1,294
Female	3,455	933	61		2,461
Afaloicai	535	218	10		307
Male	244	150	7		87
Female	291	68	3		220
Alaua Craic	825	214	59		552
Male	399	177	29		193
Female	426	37	30		359
Alaua Leten	712	243	9		460
Male	349	183	4		162
Female	363	60	5		298
Haeconi	1,253	494	25		734
Male	620	331	14		275
Female	633	163	11		459
Ossu-Huna	364	276	1		87
Male	185	140	1		44
Female	179	136	-		43

**Table 4. Population ten years of age and over by main economic activity, suco and sex**

(Continued)

Timor Leste, District, Sub-district, Suco and Sex	Private households only				
	Total (2)	Main economic activity		Inactive (5)	
		Employed (3)	Unemployed (4)	Unemployed (4)	Inactive (5)
Lari Sula	654	275	4	375	
Male	317	207	3	107	
Female	337	68	1	268	
Samalari	820	312	15	493	
Male	398	227	9	162	
Female	422	85	6	331	
Defa Uassi	505	213	1	291	
Male	228	140	1	87	
Female	277	73	-	204	
Lavateri	786	451	13	322	
Male	384	246	11	127	
Female	402	205	2	195	
Uacala	253	115	4	134	
Male	128	77	1	50	
Female	125	38	3	84	
VEMASE Sub-district	6,319	2,816	112	3,391	
Male	3,200	1,920	66	1,214	
Female	3,119	896	46	2,177	
Vemase	3,336	1,412	71	1,853	
Male	1,678	933	39	706	
Female	1,658	479	32	1,147	
Ostico	865	315	7	543	
Male	453	246	5	202	
Female	412	69	2	341	
Ossoala	455	168	16	271	
Male	236	152	12	72	
Female	219	16	4	199	
Loilubo	784	520	9	255	
Male	406	321	5	80	
Female	378	199	4	175	
Uaigae	260	135	3	122	
Male	126	79	2	45	
Female	134	56	1	77	



**Table 4. Population ten years of age and over by main economic activity, suco and sex**

(Continued)

Timor Leste, District, Sub-district, Suco and Sex (1)	Private households only						
	Total (2)		Main economic activity		Unemployed (4)		Inactive (5)
			Employed (3)				
Uatu-Lari	583	251	6	326			
Male	284	178	3	103			
Female	299	73	3	223			
Caicua	36	15	-	21			
Male	17	11	-	6			
Female	19	4	-	15			
VENILALE Sub-district	10,917	4,301	293	6,323			
Male	5,458	3,073	130	2,255			
Female	5,459	1,228	163	4,068			
Bada Ho'O	1,090	429	6	655			
Male	566	344	2	220			
Female	524	85	4	435			
Baha Mori	1,529	582	51	896			
Male	780	459	31	290			
Female	749	123	20	606			
Uailaha	1,466	769	13	684			
Male	713	427	10	276			
Female	753	342	3	408			
Uaitolo	745	313	13	419			
Male	374	228	4	142			
Female	371	85	9	277			
Uma Ana Ico	705	245	24	436			
Male	364	213	12	139			
Female	341	32	12	297			
Uma Ana Ulo	1,774	808	32	934			
Male	904	518	19	367			
Female	870	290	13	567			
Fatulia	1,721	662	119	940			
Male	860	507	32	321			
Female	861	155	87	619			
Uataco	1,887	493	35	1,359			
Male	897	377	20	500			
Female	990	116	15	859			

**Table 4. Population ten years of age and over by main economic activity, suco and sex**

Private households only

Timor Leste, District, Sub-district, Suco and Sex	Main economic activity			Inactive (5)
	Total (2)	Employed (3)	Unemployed (4)	
<b>BOBONARO District</b>	<b>63,907</b>	<b>27,545</b>	<b>2,387</b>	<b>33,975</b>
Male	31,328	19,247	1,393	10,688
Female	32,579	8,298	994	23,287
<b>MALLANA Sub-district</b>	<b>17,743</b>	<b>7,459</b>	<b>600</b>	<b>9,684</b>
Male	8,836	4,955	395	3,486
Female	8,907	2,504	205	6,198
<b>Lahomea</b>	<b>2,231</b>	<b>790</b>	<b>100</b>	<b>1,341</b>
Male	1,097	494	74	529
Female	1,134	296	26	812
<b>Raifun</b>	<b>1,461</b>	<b>816</b>	<b>6</b>	<b>639</b>
Male	740	449	3	288
Female	721	367	3	351
<b>Ritabou</b>	<b>3,441</b>	<b>1,304</b>	<b>112</b>	<b>2,025</b>
Male	1,728	1,020	75	633
Female	1,713	284	37	1,392
<b>Odomau</b>	<b>2,713</b>	<b>1,381</b>	<b>44</b>	<b>1,288</b>
Male	1,402	842	28	532
Female	1,311	539	16	756
<b>Holsa</b>	<b>4,141</b>	<b>1,243</b>	<b>194</b>	<b>2,704</b>
Male	2,018	918	126	974
Female	2,123	325	68	1,730
<b>Tapo/Memo</b>	<b>2,962</b>	<b>1,247</b>	<b>126</b>	<b>1,589</b>
Male	1,489	908	84	497
Female	1,473	339	42	1,092
<b>Saburai</b>	<b>794</b>	<b>678</b>	<b>18</b>	<b>98</b>
Male	362	324	5	33
Female	432	354	13	65
<b>CAILACO Sub-district</b>	<b>6,999</b>	<b>3,345</b>	<b>223</b>	<b>3,431</b>
Male	3,373	2,340	92	941
Female	3,626	1,005	131	2,490
<b>Raiheu</b>	<b>514</b>	<b>224</b>	<b>10</b>	<b>280</b>
Male	247	174	7	66
Female	267	50	3	214
<b>Goulolo</b>	<b>464</b>	<b>306</b>	<b>15</b>	<b>143</b>
Male	229	183	4	42
Female	235	123	11	101

**Table 4. Population ten years of age and over by main economic activity, suco and sex**

(Continued)

Timor Leste, District, Sub-district, Suco and Sex	Private households only				
	Total (2)	Main economic activity		Unemployed (4)	Inactive (5)
		Employed (3)			
Meligo	1,856	687	90	1,079	
Male	886	542	32	312	
Female	970	145	58	767	
Atudara	946	454	36	456	
Male	454	293	16	145	
Female	492	161	20	311	
Purugoa	1,525	949	20	556	
Male	786	638	2	146	
Female	739	311	18	410	
Dau Udo	262	101	1	160	
Male	124	81	1	42	
Female	138	20	-	118	
Guenu Lai	244	152	11	81	
Male	111	94	7	10	
Female	133	58	4	71	
Manapa	1,188	472	40	676	
Male	536	335	23	178	
Female	652	137	17	498	
BALIBO Sub-district	10,289	4,285	559	5,445	
Male	5,211	3,423	342	1,446	
Female	5,078	862	217	3,999	
Balibo Vila	2,770	1,044	221	1,505	
Male	1,358	747	127	484	
Female	1,412	297	94	1,021	
Leohitu	2,215	961	119	1,135	
Male	1,133	780	70	283	
Female	1,082	181	49	852	
Cowa	1,106	510	14	582	
Male	547	403	11	133	
Female	559	107	3	449	
Leolima I	1,269	560	68	641	
Male	620	451	29	140	
Female	649	109	39	501	
Samirin	1,300	502	91	707	
Male	679	436	71	172	
Female	621	66	20	535	

**Table 4. Population ten years of age and over by main economic activity, suco and sex**

(Continued)

Timor Leste, District, Sub-district, Suco and Sex	Private households only			
	Main economic activity		Private households only	
	Total (2)	Employed (3)	Unemployed (4)	Inactive (5)
Batugade	1,629	708	46	875
Male	874	606	34	234
Female	755	102	12	641
<b>ATABAE Sub-district</b>	<b>7,290</b>	<b>2,777</b>	<b>277</b>	<b>4,236</b>
Male	3,661	2,307	169	1,185
Female	3,629	470	108	3,051
<b>Aidabaleten</b>	<b>3,904</b>	<b>1,423</b>	<b>165</b>	<b>2,316</b>
Male	2,002	1,223	91	688
Female	1,902	200	74	1,628
<b>Atabae</b>	<b>1,084</b>	<b>365</b>	<b>92</b>	<b>627</b>
Male	556	332	65	159
Female	528	33	27	468
<b>Rairobo</b>	<b>1,031</b>	<b>379</b>	<b>17</b>	<b>635</b>
Male	511	333	10	168
Female	520	46	7	467
<b>Hataz</b>	<b>1,271</b>	<b>610</b>	<b>3</b>	<b>658</b>
Male	592	419	3	170
Female	679	191	-	488
<b>LOLOTOE Sub-district</b>	<b>5,061</b>	<b>1,891</b>	<b>230</b>	<b>2,940</b>
Male	2,398	1,525	143	730
Female	2,663	366	87	2,210
<b>Opa</b>	<b>1,038</b>	<b>332</b>	<b>47</b>	<b>659</b>
Male	456	270	31	155
Female	582	62	16	504
<b>Lupal</b>	<b>885</b>	<b>327</b>	<b>8</b>	<b>550</b>
Male	435	295	5	135
Female	450	32	3	415
<b>Guda</b>	<b>677</b>	<b>271</b>	<b>22</b>	<b>384</b>
Male	327	217	16	94
Female	350	54	6	290
<b>Deudet</b>	<b>590</b>	<b>216</b>	<b>35</b>	<b>339</b>
Male	286	178	24	84
Female	304	38	11	255
<b>Lebos</b>	<b>616</b>	<b>272</b>	<b>23</b>	<b>321</b>
Male	291	187	16	88
Female	325	85	7	233

**Table 4. Population ten years of age and over by main economic activity, suco and sex**

(Continued)

Timor Leste, District, Sub-district, Suco and Sex	Private households only				
	Total (2)	Main economic activity			Inactive (5)
		Employed (3)	Unemployed (4)		
(1)					
Lontas	425	180	13	232	
Male	200	138	4	58	
Female	225	42	9	174	
Gildapil	830	293	82	455	
Male	403	240	47	116	
Female	427	53	35	339	
<b>BOBONARO Sub-district</b>	<b>16,525</b>	<b>7,788</b>	<b>498</b>	<b>8,239</b>	
Male	7,849	4,697	252	2,900	
Female	8,676	3,091	246	5,339	
Ai-Assa	1,161	401	54	706	
Male	549	290	30	229	
Female	612	111	24	477	
Atu-Aben	537	213	5	319	
Male	260	125	5	130	
Female	277	88	-	189	
Bobonaro	1,096	322	55	719	
Male	511	225	26	260	
Female	585	97	29	459	
Carabau	1,776	864	28	884	
Male	854	505	19	330	
Female	922	359	9	554	
Colimau	961	592	51	318	
Male	493	307	20	166	
Female	468	285	31	152	
Cotabot	401	150	34	217	
Male	199	104	27	68	
Female	202	46	7	149	
Lourba	1,249	458	10	781	
Male	606	325	9	272	
Female	643	133	1	509	
Lour 1	689	335	9	345	
Male	329	221	4	104	
Female	360	114	5	241	
Leber	1,002	653	70	279	
Male	459	338	11	110	
Female	543	315	59	169	

**Table 4. Population ten years of age and over by main economic activity, suco and sex**

(Continued)

Timor-Leste, District, Sub-district, Suco and Sex	Private households only					
	Total (2)	Main economic activity		Private households only		
		Employed (3)	Unemployed (4)	Inactive (5)		
<b>Maitlait</b>	1,008	278	70	660		
Male	478	210	43	225		
Female	530	68	27	435		
<b>Molop</b>	1,059	673	56	330		
Male	490	333	26	131		
Female	569	340	30	199		
<b>Male-Ubu</b>	1,410	558	15	837		
Male	702	432	4	266		
Female	708	126	11	571		
<b>Oe-Leu</b>	631	402	3	226		
Male	264	166	1	97		
Female	367	236	2	129		
<b>Soilesu</b>	899	571	4	324		
Male	436	294	1	141		
Female	463	277	3	183		
<b>Sibuni</b>	663	376	19	268		
Male	316	203	16	97		
Female	347	173	3	171		
<b>Tapo</b>	445	178	13	254		
Male	184	108	9	67		
Female	261	70	4	187		
<b>Tebabui</b>	706	363	1	342		
Male	345	248	-	97		
Female	361	115	1	245		
<b>Ilat-Laun</b>	832	401	1	430		
Male	374	263	1	110		
Female	458	138	-	320		

**Table 4. Population ten years of age and over by main economic activity, suco and sex**

Timor Leste, District, Sub-district, Suco and Sex	Private households only					
	(1)	Total		Main economic activity		
		(2)	Employed (3)	Unemployed (4)	Inactive (5)	
<b>COVALIMA District</b>	42,414	16,680	1,814	23,920		
Male	21,161	12,065	1,049	8,047		
Female	21,253	4,615	765	15,873		
<b>FATULULIC Sub-district</b>	1,330	612	19	699		
Male	634	384	13	237		
Female	696	228	6	462		
<b>Fatulic</b>	415	191	9	215		
Male	200	116	8	76		
Female	215	75	1	139		
<b>Taroman</b>	915	421	10	484		
Male	434	268	5	161		
Female	481	153	5	323		
<b>FATUMEAN Sub-district</b>	2,284	795	61	1,428		
Male	1,139	673	32	434		
Female	1,145	122	29	994		
<b>Fatumea</b>	466	175	23	268		
Male	218	140	10	68		
Female	248	35	13	200		
<b>Belulik Leten</b>	1,397	450	27	920		
Male	704	388	16	300		
Female	693	62	11	620		
<b>Nanu</b>	421	170	11	240		
Male	217	145	6	66		
Female	204	25	5	174		
<b>FOROHEM Sub-district</b>	2,969	1,707	48	1,214		
Male	1,451	971	26	454		
Female	1,518	736	22	760		
<b>Fohoren</b>	1,184	567	23	594		
Male	568	330	10	228		
Female	616	237	13	366		
<b>Lactos</b>	485	372	4	109		
Male	257	201	3	53		
Female	228	171	1	56		

**Table 4. Population ten years of age and over by main economic activity, suco and sex**

(Continued)

Timor Leste, District, Sub-district, Suco and Sex	Private households only				
	Total (2)	Main economic activity		Inactive (5)	
		Employed (3)	Unemployed (4)		
Dato Rua	614	308	11	295	
Male	287	186	10	91	
Female	327	122	1	204	
Dato Tolu	686	460	10	216	
Male	339	254	3	82	
Female	347	206	7	134	
MAUKATAR Sub-district	4,527	1,701	120	2,706	
Male	2,231	1,252	75	904	
Female	2,296	449	45	1,802	
Holpilat	776	377	19	380	
Male	371	239	9	123	
Female	405	138	10	257	
Ogues	1,120	392	21	707	
Male	562	332	14	216	
Female	558	60	7	491	
Matai	2,029	698	48	1,283	
Male	1,014	528	32	454	
Female	1,015	170	16	829	
Belecasac	602	234	32	336	
Male	284	153	20	111	
Female	318	81	12	225	
SUAI Sub-district	18,161	6,995	776	10,390	
Male	9,195	4,984	475	3,736	
Female	8,966	2,011	301	6,654	
Beco	2,462	928	143	1,391	
Male	1,267	673	81	513	
Female	1,195	255	62	878	
Debos	8,242	3,368	269	4,605	
Male	4,141	2,200	163	1,778	
Female	4,101	1,168	106	2,827	



**Table 4. Population ten years of age and over by main economic activity, suco and sex**

(Continued)

Timor Leste, District, Sub-district, Suco and Sex	Private households only				
	Total (2)	Main economic activity			Inactive (5)
		Employed (3)	Unemployed (4)		
<b>Suai Loro</b>	2,781	1,106	128	1,547	
Male	1,409	874	80	455	
Female	1,372	232	48	1,092	
<b>Camenasa</b>	2,564	805	157	1,602	
Male	1,298	649	100	549	
Female	1,266	156	57	1,053	
<b>Labarai</b>	2,112	788	79	1,245	
Male	1,080	588	51	441	
Female	1,032	200	28	804	
<b>TILOMAR Sub-district</b>	4,902	1,769	177	2,956	
Male	2,453	1,390	130	933	
Female	2,449	379	47	2,023	
<b>Fohotulic</b>	888	325	33	530	
Male	440	240	19	181	
Female	448	85	14	349	
<b>Lalawa</b>	1,458	471	40	947	
Male	719	405	27	287	
Female	739	66	13	660	
<b>Maudemo</b>	2,000	773	81	1,146	
Male	998	571	63	364	
Female	1,002	202	18	782	
<b>Casabauc</b>	556	200	23	333	
Male	296	174	21	101	
Female	260	26	2	232	
<b>ZUMALAI Sub-district</b>	8,241	3,101	613	4,527	
Male	4,058	2,411	298	1,349	
Female	4,183	690	315	3,178	
<b>Raimea</b>	3,657	1,303	407	1,947	
Male	1,766	1,021	187	558	
Female	1,891	282	220	1,389	

**Table 4. Population ten years of age and over by main economic activity, suco and sex**

(Continued)

Timor Leste, District, Sub-district, Suco and Sex	Private households only				
	Total (2)	Main economic activity		Unemployed (4)	Inactive (5)
		Employed (3)			
<b>Zulo</b>	<b>1,254</b>	<b>398</b>	<b>60</b>	<b>796</b>	
Male	606	317	25	264	
Female	648	81	35	532	
<b>Lour</b>	<b>263</b>	<b>100</b>	<b>5</b>	<b>158</b>	
Male	135	84	1	50	
Female	128	16	4	108	
<b>Fatuleto</b>	<b>180</b>	<b>78</b>	<b>9</b>	<b>93</b>	
Male	83	51	6	26	
Female	97	27	3	67	
<b>Mape</b>	<b>202</b>	<b>173</b>	<b>15</b>	<b>14</b>	
Male	104	93	5	6	
Female	98	80	10	8	
<b>Lepo</b>	<b>759</b>	<b>303</b>	<b>22</b>	<b>434</b>	
Male	369	270	12	87	
Female	390	33	10	347	
<b>Ucecai</b>	<b>116</b>	<b>56</b>	<b>1</b>	<b>59</b>	
Male	54	41	1	12	
Female	62	15	-	47	
<b>Tashilin</b>	<b>1,810</b>	<b>690</b>	<b>94</b>	<b>1,026</b>	
Male	941	534	61	346	
Female	869	156	33	680	

**Table 4. Population ten years of age and over by main economic activity, suco and sex**

Timor Leste, District, Sub-district, Suco and Sex (1)	Private households only			
	Total (2)	Main economic activity		
		Employed (3)	Unemployed (4)	Inactive (5)
<b>DILI District</b>	170,147	60,801	13,137	96,209
Male	90,408	42,330	8,970	39,108
Female	79,739	18,471	4,167	57,101
<b>VERA CRUZ Sub-district</b>	25,027	8,445	1,999	14,583
Male	13,127	5,859	1,463	5,805
Female	11,900	2,586	536	8,778
<b>Lahane Ocidental</b>	3,208	860	415	1,933
Male	1,620	602	291	727
Female	1,588	258	124	1,206
<b>Vila Verde</b>	7,326	2,318	525	4,483
Male	3,785	1,602	352	1,831
Female	3,541	716	173	2,652
<b>Macarenhas</b>	5,087	1,505	527	3,055
Male	2,654	1,084	417	1,153
Female	2,433	421	110	1,902
<b>Caicoli</b>	3,381	1,225	296	1,860
Male	1,830	845	221	764
Female	1,551	380	75	1,096
<b>Colmera</b>	2,549	1,243	134	1,172
Male	1,412	837	108	467
Female	1,137	406	26	705
<b>Motael</b>	2,189	831	60	1,298
Male	1,157	557	44	556
Female	1,032	274	16	742
<b>Dare</b>	1,287	463	42	782
Male	669	332	30	307
Female	618	131	12	475
<b>NAIN FETO Sub-district</b>	19,577	7,355	1,596	10,626
Male	10,177	4,894	1,087	4,196
Female	9,400	2,461	509	6,430
<b>Santa Cruz</b>	3,879	1,319	403	2,157
Male	2,016	910	254	852
Female	1,863	409	149	1,305

**Table 4. Population ten years of age and over by main economic activity, suco and sex**

(Continued)

Timor Leste, District, Sub-district, Suco and Sex	Private households only				
	Total (2)	Main economic activity		Inactive (5)	
		Employed (3)	Unemployed (4)	Unemployed (4)	Inactive (5)
<b>Acadiru Hun</b>	1,698	634	96	968	968
Male	864	426	78	360	360
Female	834	208	18	608	608
<b>Bemori</b>	4,028	1,566	264	2,198	2,198
Male	2,041	1,035	175	831	831
Female	1,987	531	89	1,367	1,367
<b>Lahane Oriental</b>	8,112	3,047	608	4,457	4,457
Male	4,239	1,979	424	1,836	1,836
Female	3,873	1,068	184	2,621	2,621
<b>Bidau Lecidere</b>	918	374	102	442	442
Male	519	277	82	160	160
Female	399	97	20	282	282
<b>Gricenfor</b>	942	415	123	404	404
Male	498	267	74	157	157
Female	444	148	49	247	247
<b>METINARO Sub-district</b>	3,391	1,217	199	1,975	1,975
Male	1,770	930	140	700	700
Female	1,621	287	59	1,275	1,275
<b>Sabuli</b>	1,148	366	75	707	707
Male	599	305	52	242	242
Female	549	61	23	465	465
<b>Duyung (Sereia)</b>	2,243	851	124	1,268	1,268
Male	1,171	625	88	458	458
Female	1,072	226	36	810	810
<b>ATAURO Sub-district</b>	6,224	3,209	78	2,937	2,937
Male	2,976	1,778	38	1,160	1,160
Female	3,248	1,431	40	1,777	1,777
<b>Atauro Vila/Maumeta</b>	1,283	507	20	756	756
Male	642	318	6	318	318
Female	641	189	14	438	438
<b>Maquili</b>	1,344	571	29	744	744
Male	624	336	15	273	273
Female	720	235	14	471	471

**Table 4. Population ten years of age and over by main economic activity, suco and sex**

(Continued)

Timor Leste, District, Sub-district, Suco and Sex (1)	Private households only				
	Total (2)	Main economic activity		Unemployed (4)	Inactive (5)
		Employed (3)			
<b>Beloi</b>	1,335	729	16	590	
Male	640	410	10	220	
Female	695	319	6	370	
<b>Macadade</b>	1,024	585	9	430	
Male	486	309	6	171	
Female	538	276	3	259	
<b>Biceli</b>	1,238	817	4	417	
Male	584	405	1	178	
Female	654	412	3	239	
<b>DOM ALEIXO Sub-district</b>	76,911	27,337	6,371	43,203	
Male	41,845	19,712	4,289	17,844	
Female	35,066	7,625	2,082	25,359	
<b>Fatuhada</b>	5,141	1,771	521	2,849	
Male	2,780	1,242	321	1,217	
Female	2,361	529	200	1,632	
<b>Kampung Alor</b>	3,606	1,705	310	1,591	
Male	2,024	1,203	192	629	
Female	1,582	502	118	962	
<b>Comoro</b>	47,457	16,945	3,748	26,764	
Male	26,085	12,390	2,569	11,126	
Female	21,372	4,555	1,179	15,638	
<b>Bairro Pite</b>	20,707	6,916	1,792	11,999	
Male	10,956	4,877	1,207	4,872	
Female	9,751	2,039	585	7,127	
<b>CRISTO REI Sub-district</b>	39,017	13,238	2,894	22,885	
Male	20,513	9,157	1,953	9,403	
Female	18,504	4,081	941	13,482	
<b>Culu Hun</b>	6,223	2,143	414	3,666	
Male	3,238	1,437	275	1,526	
Female	2,985	706	139	2,140	

**Table 4. Population ten years of age and over by main economic activity, suco and sex**

(Continued)

Timor-Leste, District, Sub-district, Suco and Sex	Private households only			
	Total (2)	Main economic activity		Inactive (5)
		Employed (3)	Unemployed (4)	
<b>Becora</b>	15,306	5,126	1,214	8,966
Male	8,032	3,428	844	3,760
Female	7,274	1,698	370	5,206
<b>Camea</b>	5,158	1,530	497	3,131
Male	2,708	1,108	345	1,255
Female	2,450	422	152	1,876
<b>Hera</b>	4,864	1,903	302	2,659
Male	2,583	1,415	169	999
Female	2,281	488	133	1,660
<b>Balibar</b>	921	357	44	520
Male	479	227	36	216
Female	442	130	8	304
<b>Meti Aut</b>	446	228	9	209
Male	236	156	8	72
Female	210	72	1	137
<b>Bidau Santana</b>	6,099	1,951	414	3,734
Male	3,237	1,386	276	1,575
Female	2,862	565	138	2,159

**Table 4. Population ten years of age and over by main economic activity, suco and sex**

Timor Leste, District, Sub-district, Suco and Sex	Private households only					
	(1)	Total		Main economic activity		Inactive (5)
		(2)	Employed (3)	Unemployed (4)		
<b>ERMERA District</b>	81,459	39,521	3,791	38,147		
Male	41,023	24,622	2,148	14,253		
Female	40,436	14,899	1,643	23,894		
<b>RAILACO Sub-district</b>	7,267	2,644	456	4,167		
Male	3,763	1,916	320	1,527		
Female	3,504	728	136	2,640		
<b>Lihu</b>	1,070	345	58	667		
Male	543	242	36	265		
Female	527	103	22	402		
<b>Matata</b>	920	528	10	382		
Male	486	377	6	103		
Female	434	151	4	279		
<b>Tocoluli</b>	852	139	131	582		
Male	449	108	119	222		
Female	403	31	12	360		
<b>Fatuquero</b>	1,321	359	77	885		
Male	674	295	52	327		
Female	647	64	25	558		
<b>Railaco Craic</b>	826	243	57	526		
Male	436	209	34	193		
Female	390	34	23	333		
<b>Railaco Leten</b>	867	320	24	523		
Male	434	273	9	152		
Female	433	47	15	371		
<b>Samalete</b>	870	493	50	327		
Male	452	258	23	171		
Female	418	235	27	156		
<b>Deleco</b>	220	118	8	94		
Male	115	75	5	35		
Female	105	43	3	59		
<b>Taraço</b>	321	99	41	181		
Male	174	79	36	59		
Female	147	20	5	122		
<b>ERMERA Sub-district</b>	23,338	9,224	1,610	12,504		
Male	11,863	6,122	863	4,878		
Female	11,475	3,102	747	7,626		

**Table 4. Population ten years of age and over by main economic activity, suco and sex**

(Continued)

Timor Leste, District, Sub-district, Suco and Sex	Private households only				
	(1)	Main economic activity		Inactive	
		Total (2)	Employed (3)	Unemployed (4)	Inactive (5)
<b>Poetete</b>	5,350	2,020	186	3,144	
Male	2,617	1,340	80	1,197	
Female	2,733	680	106	1,947	
<b>Ponilala</b>	2,203	682	223	1,298	
Male	1,117	504	123	490	
Female	1,086	178	100	808	
<b>Talimoro</b>	1,045	458	52	535	
Male	543	288	30	225	
Female	502	170	22	310	
<b>Mirtutu</b>	2,126	1,001	129	996	
Male	1,084	648	62	374	
Female	1,042	353	67	622	
<b>Leguimea</b>	689	243	52	394	
Male	335	191	25	119	
Female	354	52	27	275	
<b>Humboe</b>	1,427	421	99	907	
Male	714	346	60	308	
Female	713	75	39	599	
<b>Riheu</b>	4,580	1,620	370	2,590	
Male	2,463	1,061	227	1,175	
Female	2,117	559	143	1,415	
<b>Lauala</b>	1,892	995	223	674	
Male	988	607	111	270	
Female	904	388	112	404	
<b>Rairerhei</b>	1,864	767	119	978	
Male	931	537	64	330	
Female	933	230	55	648	
<b>Estado</b>	2,162	1,017	157	988	
Male	1,071	600	81	390	
Female	1,091	417	76	598	
<b>LETEFOHO Sub-district</b>	15,038	9,050	340	5,648	
Male	7,619	5,067	190	2,362	
Female	7,419	3,983	150	3,286	



**Table 4. Population ten years of age and over by main economic activity, suco and sex**

(Continued)

Timor Leste, District, Sub-district, Suco and Sex	Private households only				
	Total (2)	Main economic activity		Unemployed (4)	Inactive (5)
		Employed (3)			
Ducurai	3,333	2,199	98	1,036	
Male	1,728	1,151	60	517	
Female	1,605	1,048	38	519	
Hauptu	3,232	1,505	48	1,679	
Male	1,615	977	27	611	
Female	1,617	528	21	1,068	
Lauana	1,785	1,074	74	637	
Male	874	564	35	275	
Female	911	510	39	362	
Catrai-Craic	1,257	1,068	13	176	
Male	649	548	8	93	
Female	608	520	5	83	
Catrai Leten	1,688	972	38	678	
Male	856	567	26	263	
Female	832	405	12	415	
Goulolo	1,277	619	39	619	
Male	653	386	24	243	
Female	624	233	15	376	
Eraulo	1,180	631	24	525	
Male	601	392	8	201	
Female	579	239	16	324	
Hatugau	1,286	982	6	298	
Male	643	482	2	159	
Female	643	500	4	139	
ATSABE Sub-district	12,035	7,401	291	4,343	
Male	5,867	4,027	184	1,656	
Female	6,168	3,374	107	2,687	
Paramin	1,002	617	5	380	
Male	488	356	3	129	
Female	514	261	2	251	
Atara	1,650	877	34	739	
Male	796	487	21	288	
Female	854	390	13	451	
Baboi Craic	1,223	858	22	343	
Male	619	467	10	142	
Female	604	391	12	201	

**Table 4. Population ten years of age and over by main economic activity, suco and sex**

(Continued)

Timor Leste, District, Sub-district, Suco and Sex	Private households only				
	Total (2)	Main economic activity		Inactive (5)	
		Employed (3)	Unemployed (4)		
<b>Obulo</b>	1,224	728	31	465	
Male	573	386	18	169	
Female	651	342	13	296	
<b>Lasau</b>	741	529	24	188	
Male	345	255	17	73	
Female	396	274	7	115	
<b>Batumanu</b>	703	454	11	238	
Male	363	263	10	90	
Female	340	191	1	148	
<b>Tiarlelo</b>	301	172	2	127	
Male	149	96	2	51	
Female	152	76	-	76	
<b>Laubono</b>	909	670	10	229	
Male	434	334	6	94	
Female	475	336	4	135	
<b>Atadame/Malabe</b>	1,003	449	30	524	
Male	485	280	18	187	
Female	518	169	12	337	
<b>Leimea Leten</b>	1,376	1,053	21	302	
Male	660	545	10	105	
Female	716	508	11	197	
<b>Laclo</b>	1,164	721	49	394	
Male	595	374	29	192	
Female	569	347	20	202	
<b>Beboi Leten</b>	739	273	52	414	
Male	360	184	40	136	
Female	379	89	12	278	
<b>HATOLIA Sub-district</b>	23,781	11,202	1,094	11,485	
Male	11,911	7,490	591	3,830	
Female	11,870	3,712	503	7,655	
<b>Lemia Sorimbalu</b>	422	170	-	252	
Male	213	129	-	84	
Female	209	41	-	168	
<b>Coliate-Leotelo</b>	2,850	1,768	110	972	
Male	1,450	1,022	63	365	
Female	1,400	746	47	607	

**Table 4. Population ten years of age and over by main economic activity, suco and sex**

(Continued)

Timor Leste, District, Sub-district, Suco and Sex	Private households only				
	Total (2)	Main economic activity			Inactive (5)
		Employed (3)	Unemployed (4)		
<b>Asulau</b>	1,220	547	31	642	
Male	612	466	22	124	
Female	608	81	9	518	
<b>Ailelo</b>	934	457	24	453	
Male	469	260	15	194	
Female	465	197	9	259	
<b>Leimeacraic</b>	803	395	-	408	
Male	420	353	-	67	
Female	383	42	-	341	
<b>Samara</b>	448	165	6	277	
Male	230	133	5	92	
Female	218	32	1	185	
<b>Manusae</b>	2,900	1,382	37	1,481	
Male	1,427	870	13	544	
Female	1,473	512	24	937	
<b>Hatolia</b>	2,475	1,142	43	1,290	
Male	1,262	703	22	537	
Female	1,213	439	21	753	
<b>Urahou</b>	2,383	929	241	1,213	
Male	1,212	713	128	371	
Female	1,171	216	113	842	
<b>Mau-Ubu</b>	2,053	816	102	1,135	
Male	996	636	42	318	
Female	1,057	180	60	817	
<b>Lissapat</b>	2,047	823	191	1,033	
Male	1,008	563	111	334	
Female	1,039	260	80	699	
<b>Fatubolu</b>	2,467	1,153	74	1,240	
Male	1,213	687	42	484	
Female	1,254	466	32	756	
<b>Fatuessi</b>	2,779	1,455	235	1,089	
Male	1,399	955	128	316	
Female	1,380	500	107	773	

**Table 4. Population ten years of age and over by main economic activity, suco and sex**

Private households only

Timor Leste, District, Sub-district, Suco and Sex	Main economic activity			Inactive (5)
	Total (2)	Employed (3)	Unemployed (4)	
<b>LIQUIÇA District</b>	45,060	18,223	2,062	24,775
Male	22,819	13,019	1,183	8,617
Female	22,241	5,204	879	16,158
<b>BAZARTETE Sub-district</b>	16,871	7,133	526	9,212
Male	8,591	4,846	322	3,423
Female	8,280	2,287	204	5,789
<b>Fatumasi</b>	1,116	626	21	469
Male	541	319	12	210
Female	575	307	9	259
<b>Fahilebo</b>	668	266	24	378
Male	341	189	14	138
Female	327	77	10	240
<b>Tibar</b>	2,080	822	74	1,184
Male	1,080	650	36	394
Female	1,000	172	38	790
<b>Motaulun</b>	1,322	568	63	691
Male	678	386	41	251
Female	644	182	22	440
<b>Metagou</b>	1,171	578	31	562
Male	553	355	19	179
Female	618	223	12	383
<b>Lauhata</b>	2,616	1,002	117	1,497
Male	1,342	701	79	562
Female	1,274	301	38	935
<b>Leorema</b>	3,488	1,594	42	1,852
Male	1,808	1,114	22	672
Female	1,680	480	20	1,180
<b>Maumeta</b>	2,349	699	112	1,538
Male	1,181	488	74	619
Female	1,168	211	38	919
<b>Ulimera</b>	2,061	978	42	1,041
Male	1,067	644	25	398
Female	994	334	17	643

**Table 4. Population ten years of age and over by main economic activity, suco and sex**

(Continued)

Timor Leste, District, Sub-district, Suco and Sex	Private households only				
	Total (2)	Main economic activity		Unemployed (4)	Inactive (5)
		Employed (3)			
<b>LIQUICA Sub-district</b>	15,145	5,619	845	8,681	
Male	7,649	4,052	474	3,123	
Female	7,496	1,567	371	5,558	
<b>Dato</b>	6,039	1,833	374	3,832	
Male	3,073	1,315	212	1,546	
Female	2,966	518	162	2,286	
<b>Loidahar</b>	2,261	872	82	1,307	
Male	1,125	632	32	461	
Female	1,136	240	50	846	
<b>Darulete</b>	943	467	59	417	
Male	460	306	35	119	
Female	483	161	24	298	
<b>Luculai</b>	443	230	19	194	
Male	225	138	14	73	
Female	218	92	5	121	
<b>Hatuquessi</b>	2,253	955	132	1,166	
Male	1,131	671	81	379	
Female	1,122	284	51	787	
<b>Atumano</b>	1,331	484	104	743	
Male	689	430	58	201	
Female	642	54	46	542	
<b>Leoteala</b>	1,875	778	75	1,022	
Male	946	560	42	344	
Female	929	218	33	678	
<b>MAUBARA Sub-district</b>	13,044	5,471	691	6,882	
Male	6,579	4,121	387	2,071	
Female	6,465	1,350	304	4,811	
<b>Lissadila</b>	2,021	1,127	12	882	
Male	1,006	742	5	259	
Female	1,015	385	7	623	

**Table 4. Population ten years of age and over by main economic activity, suco and sex**

(Continued)

Timor Leste, District, Sub-district, Suco and Sex	Private households only			
	Total (2)	Main economic activity		Inactive (5)
		Employed (3)	Unemployed (4)	
<b>Guito</b>	1,123	424	78	621
Male	561	364	28	169
Female	562	60	50	452
<b>Vatuvou</b>	2,658	1,033	146	1,479
Male	1,354	780	82	492
Female	1,304	253	64	987
<b>Vauboro</b>	1,689	635	170	884
Male	865	535	86	244
Female	824	100	84	640
<b>Maubarialissa</b>	776	395	10	371
Male	372	281	4	87
Female	404	114	6	284
<b>Vaviquinia</b>	2,373	898	121	1,354
Male	1,232	692	68	472
Female	1,141	206	53	882
<b>Gugleur</b>	2,404	959	154	1,291
Male	1,189	727	114	348
Female	1,215	232	40	943

**Table 4. Population ten years of age and over by main economic activity, suco and sex**

Timor Leste, District, Sub-district, Suco and Sex	Private households only				
	Total (2)	Main economic activity			Inactive (5)
		Employed (3)	Unemployed (4)		
<b>LAUTEM District</b>	41,113	15,359	1,667	24,087	
Male	19,760	10,009	876	8,875	
Female	21,353	5,350	791	15,212	
<b>LOSPALOS Sub-district</b>	20,488	6,826	923	12,739	
Male	9,883	4,471	508	4,904	
Female	10,605	2,355	415	7,835	
<b>Bauro</b>	1,731	742	41	948	
Male	851	468	21	362	
Female	880	274	20	586	
<b>Fuiloro</b>	12,131	3,459	663	8,009	
Male	5,950	2,368	363	3,219	
Female	6,181	1,091	300	4,790	
<b>Home</b>	1,086	344	29	713	
Male	534	259	22	253	
Female	552	85	7	460	
<b>Cacavem</b>	562	272	4	286	
Male	235	146	2	87	
Female	327	126	2	199	
<b>Leuro</b>	583	259	17	307	
Male	259	137	8	114	
Female	324	122	9	193	
<b>Lore I</b>	1,296	486	26	784	
Male	571	321	14	236	
Female	725	165	12	548	
<b>Lore li</b>	367	179	7	181	
Male	163	98	5	60	
Female	204	81	2	121	
<b>Muapitine</b>	841	342	37	462	
Male	421	216	21	184	
Female	420	126	16	278	
<b>Raça</b>	827	358	29	440	
Male	413	202	20	191	
Female	414	156	9	249	

**Table 4. Population ten years of age and over by main economic activity, suco and sex**

(Continued)

Timor Leste, District, Sub-district, Suco and Sex	Main economic activity			Private households only	
	Total	Employed	Unemployed	Inactive	
	(2)	(3)	(4)	(5)	
Souro	1,064	385	70	609	
Male	486	256	32	198	
Female	578	129	38	411	
<b>LAUTEM Sub-district</b>	<b>9,650</b>	<b>3,646</b>	<b>435</b>	<b>5,569</b>	
Male	4,676	2,489	226	1,961	
Female	4,974	1,157	209	3,608	
<b>Baduro</b>	<b>1,253</b>	<b>399</b>	<b>24</b>	<b>830</b>	
Male	603	306	14	283	
Female	650	93	10	547	
<b>Com</b>	<b>1,242</b>	<b>527</b>	<b>40</b>	<b>675</b>	
Male	573	315	21	237	
Female	669	212	19	438	
<b>Daudare</b>	<b>992</b>	<b>360</b>	<b>35</b>	<b>597</b>	
Male	489	295	16	178	
Female	503	65	19	419	
<b>Euquisi</b>	<b>594</b>	<b>289</b>	<b>19</b>	<b>286</b>	
Male	287	193	9	85	
Female	307	96	10	201	
<b>Ililai</b>	<b>451</b>	<b>180</b>	<b>128</b>	<b>143</b>	
Male	227	121	51	55	
Female	224	59	77	88	
<b>Maina I</b>	<b>600</b>	<b>188</b>	<b>26</b>	<b>386</b>	
Male	291	118	21	152	
Female	309	70	5	234	
<b>Maina Ii</b>	<b>1,334</b>	<b>621</b>	<b>36</b>	<b>677</b>	
Male	643	402	19	222	
Female	691	219	17	455	
<b>Pairara</b>	<b>1,337</b>	<b>447</b>	<b>75</b>	<b>815</b>	
Male	657	285	44	328	
Female	680	162	31	487	
<b>Parlamento</b>	<b>1,336</b>	<b>452</b>	<b>39</b>	<b>845</b>	
Male	649	324	24	301	
Female	687	128	15	544	
<b>Serelau</b>	<b>511</b>	<b>183</b>	<b>13</b>	<b>315</b>	
Male	257	130	7	120	
Female	254	53	6	195	



**Table 4. Population ten years of age and over by main economic activity, suco and sex**

(Continued)

Timor Leste, District, Sub-district, Suco and Sex	Private households only				
	Total (2)	Main economic activity			Inactive (5)
		Employed (3)	Unemployed (4)		
<b>ILIOMAR Sub-district</b>	4,715	1,708	140	2,867	
Male	2,193	1,287	62	844	
Female	2,522	421	78	2,023	
<b>Ailebere</b>	561	213	21	327	
Male	252	157	8	87	
Female	309	56	13	240	
<b>Cainliu</b>	821	274	26	521	
Male	375	198	12	165	
Female	446	76	14	356	
<b>Fuat</b>	554	188	11	355	
Male	258	158	8	92	
Female	296	30	3	263	
<b>Iliomar I</b>	836	321	14	501	
Male	400	233	8	159	
Female	436	88	6	342	
<b>Iliomar II</b>	846	307	5	534	
Male	390	248	3	139	
Female	456	59	2	395	
<b>Tirilolo</b>	1,097	405	63	629	
Male	518	293	23	202	
Female	579	112	40	427	
<b>LURO Sub-district</b>	3,626	2,018	134	1,474	
Male	1,764	1,098	61	605	
Female	1,862	920	73	869	
<b>Afabubu</b>	296	206	6	84	
Male	137	113	3	21	
Female	159	93	3	63	
<b>Baricafa</b>	524	233	8	283	
Male	252	150	6	96	
Female	272	83	2	187	
<b>Cotamutu</b>	789	420	29	340	
Male	408	223	15	170	
Female	381	197	14	170	

**Table 4. Population ten years of age and over by main economic activity, suco and sex**

(Continued)

Timor Leste, District, Sub-district, Suco and Sex	Private households only				
	Total (2)	Main economic activity		Inactive (5)	
		Employed (3)	Unemployed (4)	Unemployed (4)	Inactive (5)
<b>Lacawa</b>	348	202	4	142	
Male	166	108	2	56	
Female	182	94	2	86	
<b>Luro</b>	1,196	662	86	448	
Male	563	349	35	179	
Female	633	313	51	269	
<b>Wairoço</b>	473	295	1	177	
Male	238	155	-	83	
Female	235	140	1	94	
<b>TUTUALA Sub-district</b>	2,634	1,161	35	1,438	
Male	1,244	664	19	561	
Female	1,390	497	16	877	
<b>Mehara</b>	1,723	864	19	840	
Male	836	459	11	366	
Female	887	405	8	474	
<b>Tutuala</b>	911	297	16	598	
Male	408	205	8	195	
Female	503	92	8	403	

**Table 4. Population ten years of age and over by main economic activity, suco and sex**

Timor Leste, District, Sub-district, Suco and Sex	Private households only				
	(1)	Main economic activity		Unemployed (4)	Inactive (5)
		Total (2)	Employed (3)		
<b>MANUFAHI District</b>	34,386	13,777	1,507	19,102	
Male	17,737	9,925	931	6,881	
Female	16,649	3,852	576	12,221	
<b>SAME</b>	19,550	7,389	1,214	10,947	
Male	10,030	5,412	736	3,882	
Female	9,520	1,977	478	7,065	
<b>Letefoho</b>	4,911	1,597	303	3,011	
Male	2,563	1,212	200	1,151	
Female	2,348	385	103	1,860	
<b>Holarua</b>	3,757	1,404	287	2,066	
Male	1,935	995	189	751	
Female	1,822	409	98	1,315	
<b>Babulu</b>	3,368	988	236	2,144	
Male	1,703	801	177	725	
Female	1,665	187	59	1,419	
<b>Betano</b>	3,700	1,383	232	2,085	
Male	1,887	1,112	118	657	
Female	1,813	271	114	1,428	
<b>Daisua</b>	1,569	815	95	659	
Male	772	541	14	217	
Female	797	274	81	442	
<b>Grotu</b>	603	268	24	311	
Male	318	214	13	91	
Female	285	54	11	220	
<b>Rotuto</b>	598	394	4	200	
Male	286	202	2	82	
Female	312	192	2	118	
<b>Tutuluru</b>	1,044	540	33	471	
Male	566	335	23	208	
Female	478	205	10	263	
<b>ALAS Sub-district</b>	4,792	1,899	97	2,796	
Male	2,467	1,533	73	861	
Female	2,325	366	24	1,935	
<b>Aituha</b>	468	176	11	281	
Male	239	164	10	65	
Female	229	12	1	216	

**Table 4. Population ten years of age and over by main economic activity, suco and sex**

(Continued)

Timor-Leste, District, Sub-district, Suco and Sex	Private households only				
	Total (2)	Main economic activity		Unemployed (4)	Inactive (5)
		Employed (3)	Unemployed (4)		
<b>Dotic</b>	1,154	610	11	533	
Male	610	374	10	226	
Female	544	236	1	307	
<b>Taitudac</b>	968	358	13	597	
Male	483	322	7	154	
Female	485	36	6	443	
<b>Mahaquidan</b>	1,299	444	39	816	
Male	663	393	32	238	
Female	636	51	7	578	
<b>Uma Berloic</b>	903	311	23	569	
Male	472	280	14	178	
Female	431	31	9	391	
<b>FATUBERLIU Sub-district</b>	5,057	2,022	73	2,962	
Male	2,583	1,445	42	1,096	
Female	2,474	577	31	1,866	
<b>Bubususu</b>	514	219	2	293	
Male	256	155	2	99	
Female	258	64	-	194	
<b>Clacuc</b>	2,218	793	25	1,400	
Male	1,110	554	10	546	
Female	1,108	239	15	854	
<b>Fahinehan</b>	841	378	24	439	
Male	421	240	15	166	
Female	420	138	9	273	
<b>Fatucahi</b>	702	307	2	393	
Male	380	257	2	121	
Female	322	50	-	272	
<b>Caicasa</b>	782	325	20	437	
Male	416	239	13	164	
Female	366	86	7	273	
<b>TURISCAI Sub-district</b>	4,987	2,467	123	2,397	
Male	2,657	1,535	80	1,042	
Female	2,330	932	43	1,355	

**Table 4. Population ten years of age and over by main economic activity, suco and sex**

(Continued)

Timor Leste, District, Sub-district, Suco and Sex (1)	Private households only				
	Main economic activity		Unemployed		
	Total (2)	Employed (3)	Unemployed (4)	Inactive (5)	
<b>Aitemua</b>	530	336	5	189	
Male	277	170	2	105	
Female	253	166	3	84	
<b>Beremana</b>	561	213	-	348	
Male	299	170	-	129	
Female	262	43	-	219	
<b>Caimauc</b>	788	414	23	351	
Male	414	223	14	177	
Female	374	191	9	174	
<b>Lesuata</b>	310	168	26	116	
Male	171	104	18	49	
Female	139	64	8	67	
<b>Liurai</b>	356	224	1	131	
Male	181	126	-	55	
Female	175	98	1	76	
<b>Manumera</b>	1,067	382	42	643	
Male	554	261	27	266	
Female	513	121	15	377	
<b>Matorec</b>	280	170	1	109	
Male	158	97	-	61	
Female	122	73	1	48	
<b>Mindelo</b>	314	190	-	124	
Male	173	128	-	45	
Female	141	62	-	79	
<b>Orana</b>	298	114	15	169	
Male	174	95	12	67	
Female	124	19	3	102	
<b>Foholau</b>	279	126	10	143	
Male	146	95	7	44	
Female	133	31	3	99	
<b>Fatucalo</b>	204	130	-	74	
Male	110	66	-	44	
Female	94	64	-	30	

**Table 4. Population ten years of age and over by main economic activity, suco and sex**

Private households only

Timor Leste, District, Sub-district, Suco and Sex	Main economic activity			Inactive (5)
	Total (2)	Employed (3)	Unemployed (4)	
	(1)	(3)	(4)	
<b>MANATUTO District</b>	29,341	11,608	1,233	16,500
Male	14,908	8,654	706	5,548
Female	14,433	2,954	527	10,952
<b>MANATUTO Sub-district</b>	8,165	2,793	507	4,865
Male	4,203	2,235	321	1,647
Female	3,962	558	186	3,218
<b>Cribas</b>	1,385	506	79	800
Male	684	411	58	215
Female	701	95	21	585
<b>Aiteas</b>	586	253	23	310
Male	315	208	10	97
Female	271	45	13	213
<b>Mia' Abat</b>	1,339	504	104	731
Male	688	373	65	250
Female	651	131	39	481
<b>Sau</b>	3,587	1,091	264	2,232
Male	1,851	866	160	825
Female	1,736	225	104	1,407
<b>Iliheu</b>	967	327	34	606
Male	506	292	27	187
Female	461	35	7	419
<b>Aiili</b>	301	112	3	186
Male	159	85	1	73
Female	142	27	2	113
<b>LALEIA Sub-district</b>	2,265	881	74	1,310
Male	1,138	708	37	393
Female	1,127	173	37	917
<b>Lifau</b>	604	247	5	352
Male	304	199	-	105
Female	300	48	5	247
<b>Haturalan</b>	421	131	31	259
Male	210	109	22	79
Female	211	22	9	180

**Table 4. Population ten years of age and over by main economic activity, suco and sex**

(Continued)

Timor Leste, District, Sub-district, Suco and Sex (1)	Private households only				
	Total (2)	Main economic activity		Unemployed (4)	Inactive (5)
		Employed (3)			
<b>Cairui</b>	1,240	503	38	699	
Male	624	400	15	209	
Female	616	103	23	490	
<b>LACLO Sub-district</b>	5,141	2,162	181	2,798	
Male	2,618	1,684	103	831	
Female	2,523	478	78	1,967	
<b>Lacumesac</b>	1,930	828	77	1,025	
Male	969	622	48	299	
Female	961	206	29	726	
<b>Umacadiuac</b>	2,033	890	75	1,068	
Male	1,073	694	37	342	
Female	960	196	38	726	
<b>Uma Naruc</b>	603	244	5	354	
Male	304	197	2	105	
Female	299	47	3	249	
<b>Hohorai</b>	575	200	24	351	
Male	272	171	16	85	
Female	303	29	8	266	
<b>SOIBADA Sub-district</b>	2,143	728	104	1,311	
Male	1,073	536	62	475	
Female	1,070	192	42	836	
<b>Samoro</b>	359	92	7	260	
Male	179	67	5	107	
Female	180	25	2	153	
<b>Leo Hat</b>	658	240	21	397	
Male	336	165	19	152	
Female	322	75	2	245	
<b>Fatumacerec</b>	513	183	43	287	
Male	261	137	17	107	
Female	252	46	26	180	

**Table 4. Population ten years of age and over by main economic activity, suco and sex**

(Continued)

Timor Leste, District, Sub-district, Suco and Sex	Private households only				
	Total (2)	Main economic activity		Inactive (5)	
		Employed (3)	Unemployed (4)		
<b>Mianlala</b>	293	87	28	178	
Male	147	67	19	61	
Female	146	20	9	117	
<b>Manufahi</b>	320	126	5	189	
Male	150	100	2	48	
Female	170	26	3	141	
<b>BARIQUE/NATARBORA Sub-district</b>	3,496	1,420	76	2,000	
Male	1,868	1,061	27	780	
Female	1,628	359	49	1,220	
<b>Aubeon</b>	573	224	10	339	
Male	284	178	8	98	
Female	289	46	2	241	
<b>Uma Boco</b>	1,329	440	40	849	
Male	773	390	7	376	
Female	556	50	33	473	
<b>Abat Oan</b>	746	260	16	470	
Male	392	206	10	176	
Female	354	54	6	294	
<b>Barique</b>	353	218	8	127	
Male	168	116	1	51	
Female	185	102	7	76	
<b>Manehat</b>	495	278	2	215	
Male	251	171	1	79	
Female	244	107	1	136	
<b>LACLUBAR Sub-district</b>	8,131	3,624	291	4,216	
Male	4,008	2,430	156	1,422	
Female	4,123	1,194	135	2,794	
<b>Orlalan</b>	3,210	1,550	77	1,583	
Male	1,589	974	46	569	
Female	1,621	576	31	1,014	



**Table 4. Population ten years of age and over by main economic activity, suco and sex**

(Continued)

Timor-Leste, District, Sub-district, Suco and Sex	Private households only				
	(1)	Main economic activity		Inactive	
		Total (2)	Employed (3)	Unemployed (4)	Inactive (5)
<b>Funar</b>	1,211	720	19		472
Male	608	425	10		173
Female	603	295	9		299
<b>Manelima</b>	1,675	553	134		988
Male	811	406	74		331
Female	864	147	60		657
<b>Batarar</b>	1,263	442	49		772
Male	619	358	23		238
Female	644	84	26		534
<b>Fatumaquerec</b>	373	192	4		177
Male	187	124	2		61
Female	186	68	2		116
<b>Samana'In</b>	399	167	8		224
Male	194	143	1		50
Female	205	24	7		174

**Table 4. Population ten years of age and over by main economic activity, suco and sex**

Private households only

Timor Leste, District, Sub-district, Suco and Sex	Main economic activity			Inactive (5)
	Total (2)	Employed (3)	Unemployed (4)	
<b>OECUSSE District</b>	43,376	19,867	1,604	21,905
Male	21,138	13,721	913	6,504
Female	22,238	6,146	691	15,401
<b>PANTE MACASAR Sub-district</b>	24,061	10,170	994	12,897
Male	11,873	7,197	568	4,108
Female	12,188	2,973	426	8,789
<b>Nipani</b>	1,346	520	134	692
Male	647	387	73	187
Female	699	133	61	505
<b>Lifau</b>	1,343	1,015	3	325
Male	664	555	2	107
Female	679	460	1	218
<b>Cunha</b>	3,118	1,405	153	1,560
Male	1,517	920	84	513
Female	1,601	485	69	1,047
<b>Costa</b>	9,244	3,154	409	5,681
Male	4,738	2,414	235	2,089
Female	4,506	740	174	3,592
<b>Taitboco</b>	3,392	1,715	44	1,633
Male	1,594	1,237	25	332
Female	1,798	478	19	1,301
<b>Lalisuc</b>	2,098	1,032	162	904
Male	1,035	649	96	290
Female	1,063	383	66	614
<b>Bobocase</b>	880	377	1	502
Male	405	245	-	160
Female	475	132	1	342
<b>Naimeco</b>	2,640	952	88	1,600
Male	1,273	790	53	430
Female	1,367	162	35	1,170
<b>NITIBE Sub-district</b>	7,580	3,624	166	3,790
Male	3,685	2,627	97	961
Female	3,895	997	69	2,829

**Table 4. Population ten years of age and over by main economic activity, suco and sex**

(Continued)

Timor Leste, District, Sub-district, Suco and Sex (1)	Private households only				
	Total (2)	Main economic activity			Inactive (5)
		Employed (3)	Unemployed (4)		
Usi-Taco	1,488	577	54	857	
Male	742	497	40	205	
Female	746	80	14	652	
Bene-Ufe	1,768	1,022	43	703	
Male	897	656	23	218	
Female	871	366	20	485	
Sumi-Ufe	1,093	686	18	389	
Male	517	406	11	100	
Female	576	280	7	289	
Lela-Ufe	2,130	859	30	1,241	
Male	1,025	707	17	301	
Female	1,105	152	13	940	
Banafi	1,101	480	21	600	
Male	504	361	6	137	
Female	597	119	15	463	
OESILO Sub-district	6,678	3,253	373	3,052	
Male	3,199	2,132	207	860	
Female	3,479	1,121	166	2,192	
Bobometo	3,772	1,561	286	1,925	
Male	1,824	1,132	155	537	
Female	1,948	429	131	1,388	
Usi-Taqueno	600	488	6	106	
Male	273	237	2	34	
Female	327	251	4	72	
Usi-Tacae	2,306	1,204	81	1,021	
Male	1,102	763	50	289	
Female	1,204	441	31	732	
PASSABE Sub-district	5,057	2,820	71	2,166	
Male	2,381	1,765	41	575	
Female	2,676	1,055	30	1,591	
Abani	4,008	2,258	67	1,683	
Male	1,891	1,390	40	461	
Female	2,117	868	27	1,222	
Malelat	1,049	562	4	483	
Male	490	375	1	114	
Female	559	187	3	369	

**Table 4. Population ten years of age and over by main economic activity, suco and sex**

Private households only

Timor Leste, District, Sub-district, Suco and Sex	Main economic activity			Total (2)	Private households only	
	Employed (3)	Unemployed (4)	Inactive (5)		Private households only	
(1)						
<b>VIQUEQUE District</b>	48,355	21,219	1,438	25,698		
Male	23,651	13,771	823	9,057		
Female	24,704	7,448	615	16,641		
<b>UATUCARBAU Sub-district</b>	4,982	1,904	103	2,975		
Male	2,385	1,441	56	888		
Female	2,597	463	47	2,087		
<b>Irabin De Baixo</b>	1,761	690	33	1,038		
Male	874	495	19	360		
Female	887	195	14	678		
<b>Irabin De Cima</b>	338	147	5	186		
Male	146	107	1	38		
Female	192	40	4	148		
<b>Uani Uma</b>	926	330	14	582		
Male	442	273	6	163		
Female	484	57	8	419		
<b>Afaloicai</b>	1,485	570	41	874		
Male	703	436	23	244		
Female	782	134	18	630		
<b>Bahatata</b>	100	48	-	52		
Male	52	37	-	15		
Female	48	11	-	37		
<b>Loi Ulu</b>	372	119	10	243		
Male	168	93	7	68		
Female	204	26	3	175		
<b>OSSU Sub-district</b>	10,590	5,196	183	5,211		
Male	5,038	2,974	103	1,961		
Female	5,552	2,222	80	3,250		
<b>Uaibobo</b>	8	5	-	3		
Male	3	2	-	1		
Female	5	3	-	2		
<b>Builale</b>	1,341	715	20	606		
Male	640	416	10	214		
Female	701	299	10	392		
<b>Nahareca</b>	1,376	739	15	622		
Male	628	409	10	209		
Female	748	330	5	413		

**Table 4. Population ten years of age and over by main economic activity, suco and sex**

(Continued)

Timor Leste, District, Sub-district, Suco and Sex (1)	Private households only				
	Total (2)	Main economic activity			Inactive (5)
		Employed (3)	Unemployed (4)		
<b>Ossu De Cima</b>	4,320	1,996	70	2,254	
Male	2,064	1,101	37	926	
Female	2,256	895	33	1,328	
<b>Uaigia</b>	763	231	50	482	
Male	369	189	34	146	
Female	394	42	16	336	
<b>Ossorua</b>	389	354	-	35	
Male	183	159	-	24	
Female	206	195	-	11	
<b>Loi-Huno</b>	1,084	484	16	584	
Male	535	326	8	201	
Female	549	158	8	383	
<b>Uabubo</b>	600	279	3	318	
Male	279	164	1	114	
Female	321	115	2	204	
<b>Liaruca</b>	709	393	9	307	
Male	337	208	3	126	
Female	372	185	6	181	
<b>WATULARI Sub-district</b>	11,724	4,421	308	6,995	
Male	5,715	3,213	190	2,312	
Female	6,009	1,208	118	4,683	
<b>Macadique</b>	2,676	1,099	65	1,512	
Male	1,268	785	33	450	
Female	1,408	314	32	1,062	
<b>Uaitame</b>	1,486	527	46	913	
Male	734	392	27	315	
Female	752	135	19	598	
<b>Matahoi</b>	2,165	875	32	1,258	
Male	1,027	581	16	430	
Female	1,138	294	16	828	
<b>Vessoru</b>	1,234	399	60	775	
Male	608	331	49	228	
Female	626	68	11	547	

**Table 4. Population ten years of age and over by main economic activity, suco and sex**

(Continued)

Timor-Leste, District, Sub-district, Suco and Sex	Private households only				
	Total (2)	Main economic activity		Unemployed (4)	Inactive (5)
		Employed (3)	Unemployed (4)		
<b>Babulo</b>	3,115	1,177	55	1,883	
Male	1,562	833	31	698	
Female	1,553	344	24	1,185	
<b>Afaloicai</b>	1,048	344	50	654	
Male	516	291	34	191	
Female	532	53	16	463	
<b>VIQUEQUE Sub-district</b>	16,839	8,102	667	8,070	
Male	8,388	4,867	394	3,127	
Female	8,451	3,235	273	4,943	
<b>Uma Uain Craic</b>	1,985	729	95	1,161	
Male	1,001	493	68	440	
Female	984	236	27	721	
<b>Bahalarauain</b>	1,879	1,309	46	524	
Male	953	704	19	230	
Female	926	605	27	294	
<b>Uma Quic</b>	1,178	448	52	678	
Male	575	312	23	240	
Female	603	136	29	438	
<b>Bibileo</b>	2,744	1,517	64	1,163	
Male	1,377	831	39	507	
Female	1,367	686	25	656	
<b>Watu Dere</b>	1,004	546	22	436	
Male	483	304	14	165	
Female	521	242	8	271	
<b>Uai Mori</b>	589	285	14	290	
Male	284	167	9	108	
Female	305	118	5	182	
<b>Caraubalo</b>	4,412	1,453	298	2,661	
Male	2,251	1,004	182	1,065	
Female	2,161	449	116	1,596	

**Table 4. Population ten years of age and over by main economic activity, suco and sex**

(Continued)

Timor Leste, District, Sub-district, Suco and Sex	Private households only				
	Total (2)	Main economic activity		Unemployed (4)	Inactive (5)
		Employed (3)			
<b>Uma Uain Leten</b>	<b>1,029</b>	<b>722</b>	<b>17</b>	<b>290</b>	
Male	469	349	8	112	
Female	560	373	9	178	
<b>Maluro</b>	<b>467</b>	<b>210</b>	<b>4</b>	<b>253</b>	
Male	229	159	4	66	
Female	238	51	-	187	
<b>Luca</b>	<b>1,552</b>	<b>883</b>	<b>55</b>	<b>614</b>	
Male	766	544	28	194	
Female	786	339	27	420	
<b>LACLUTA Sub-district</b>	<b>4,220</b>	<b>1,596</b>	<b>177</b>	<b>2,447</b>	
Male	2,125	1,276	80	769	
Female	2,095	320	97	1,678	
<b>Laline</b>	<b>1,920</b>	<b>700</b>	<b>48</b>	<b>1,172</b>	
Male	975	572	23	380	
Female	945	128	25	792	
<b>Uma Tolu</b>	<b>932</b>	<b>360</b>	<b>70</b>	<b>502</b>	
Male	459	309	31	119	
Female	473	51	39	383	
<b>Ahic</b>	<b>320</b>	<b>186</b>	<b>35</b>	<b>99</b>	
Male	155	124	12	19	
Female	165	62	23	80	
<b>Dilor</b>	<b>1,048</b>	<b>350</b>	<b>24</b>	<b>674</b>	
Male	536	271	14	251	
Female	512	79	10	423	

**Table 5. Households by type of house ownership and suco**

Private households only

Timor Leste, District, Sub-district, Suco	Total Households	House ownership					
		Individual owned	Family owned	Community or Suco owned	Government owned	Church property	Others
(1)	(2)	(3)	(4)	(5)	(6)	(7)	(8)
<b>TIMOR LESTE</b>	184,652	169,498	7,142	785	5,166	299	1,762
<b>AINARO</b>	9,664	9,380	141	22	98	10	13
<b>AINARO</b>	2,292	2,193	45	5	44	2	3
Ainaro	871	790	33	5	40	2	1
Suro-Craic	182	178	3	-	-	-	1
Soro	299	291	6	-	2	-	-
Manutasi	265	263	1	-	-	-	1
Cassa	414	411	1	-	2	-	-
Mau-Ulu	89	89	-	-	-	-	-
Mau-Nuno	172	171	1	-	-	-	-
<b>HATU-BUILICO</b>	2,058	2,003	35	2	11	5	2
Mulo	1,112	1,085	16	2	6	2	1
Nuno-Mogue	542	516	18	-	4	3	1
Mau-Chiga	404	402	1	-	1	-	-
<b>MAUBISSE</b>	3,604	3,507	43	15	32	2	5
Maubisse	974	915	18	10	24	2	5
Manelobas	186	178	8	-	-	-	-
Manetu	362	357	5	-	-	-	-
Aitutu	767	764	1	-	2	-	-
Edi	229	223	3	2	1	-	-
Maulau	467	463	1	1	2	-	-
Horai-Quic	353	347	1	2	3	-	-
Suco Liurai	121	121	-	-	-	-	-
Fatu-Besi	145	139	6	-	-	-	-
<b>HATU-UDO</b>	1,710	1,677	18	-	11	1	3
Leolima	931	908	12	-	8	1	2
Foho-Ai-Lico	779	769	6	-	3	-	1



**Table 5. Households by type of house ownership and suco**

Private households only

Timor Leste, District, Sub-district, Suco	Total Households	House ownership					
		Individual owned	Family owned	Community or Suco owned	Government owned	Church property	Others
(1)	(2)	(3)	(4)	(5)	(6)	(7)	(8)
<b>TIMOR LESTE</b>	184,652	169,498	7,142	785	5,166	299	1,762
<b>AILEU</b>	6,965	6,594	135	7	214	7	8
<b>AILEU VILA</b>	3,274	2,979	87	3	194	5	6
Aisirimou	319	262	13	-	44	-	-
Bandudato	234	218	11	-	4	-	1
Fahiria	136	132	4	-	-	-	-
Fatubosa	301	299	-	-	1	-	1
Lahae	238	216	22	-	-	-	-
Lausi	101	99	2	-	-	-	-
Hoholau	126	126	-	-	-	-	-
Seloi Malere	444	274	27	2	133	4	4
Seloi Craic	521	520	-	1	-	-	-
Saboria	111	111	-	-	-	-	-
Suco Liurai	743	722	8	-	12	1	-
<b>LIQUIDOE</b>	1,104	1,067	33	-	3	1	-
Namoleso	191	188	3	-	-	-	-
Acubilitoho	221	203	17	-	-	1	-
Betulau	86	84	2	-	-	-	-
Faturilau	98	98	-	-	-	-	-
Bereleu	158	157	-	-	1	-	-
Fahisoi	261	249	10	-	2	-	-
Manucasa	89	88	1	-	-	-	-

**Table 5. Households by type of house ownership and suco**

(Continued)

Private households only

Timor Leste, District, Sub-district, Suco	Total Households	House ownership					
		Individual owned	Family owned	Community or Suco owned	Government owned	Church property	Others
(1)	(2)	(3)	(4)	(5)	(6)	(7)	(8)
<b>REMEXIO</b>	1,497	1,467	8	4	16	1	1
Acumau	342	325	5	2	9	-	1
Tulataqueo	296	292	-	-	3	1	-
Suco-Liurai	58	57	1	-	-	-	-
Faturasa	145	144	-	-	1	-	-
Fadabloco	248	247	1	-	-	-	-
Maumeta	86	82	1	-	3	-	-
Hautoho	136	135	-	1	-	-	-
Fahisoi	186	185	-	1	-	-	-
<b>LAULARA</b>	1,090	1,081	7	-	1	-	1
Cotolau	196	195	-	-	1	-	-
Talitu	366	361	5	-	-	-	-
Madabeno	233	232	1	-	-	-	-
Tohumeta	89	88	-	-	-	-	1
Fatise	206	205	1	-	-	-	-

**Table 5. Households by type of house ownership and suco**

Private households only

Timor Leste, District, Sub-district, Suco	Total Households	House ownership					
		Individual owned	Family owned	Community or Suco owned	Government owned	Church property	Others
(1)	(2)	(3)	(4)	(5)	(6)	(7)	(8)
<b>TIMOR LESTE</b>	184,652	169,498	7,142	785	5,166	299	1,762
<b>BAUCAU</b>	21,255	20,177	631	28	302	43	74
BAUCAU	7,438	6,917	190	17	229	27	58
Bahu	767	714	19	1	27	2	4
Bucoli	372	369	2	-	1	-	-
Buruma	2,340	1,990	102	11	166	19	52
Buibau	638	630	5	-	3	-	-
Wailili	682	676	5	-	-	-	1
Samalari	302	301	1	-	-	-	-
Gariuai	748	717	20	2	4	5	-
Triloca	372	359	4	2	5	1	1
Trilolo	360	344	13	-	3	-	-
Seical	346	330	8	1	7	-	-
Caibada	511	487	11	-	13	-	-
<b>LAGA</b>	2,868	2,764	65	7	22	8	2
Atelari	357	353	3	1	-	-	-
Tequino Mata	503	463	33	3	3	1	-
Soba	228	205	6	-	11	5	1
Samalari	368	353	8	-	5	2	-
Sagadati	578	568	6	1	2	-	1
Nunira	305	297	5	2	1	-	-
Libagua	185	182	3	-	-	-	-
Saelari	344	343	1	-	-	-	-

**Table 5. Households by type of house ownership and suco**

(Continued)

Private households only

Timor Leste, District, Sub-district, Suco	Total Households	House ownership					
		Individual owned	Family owned	Community or Suco owned	Government owned	Church property	Others
(1)	(2)	(3)	(4)	(5)	(6)	(7)	(8)
<b>QUELICAI</b>	4,028	3,840	160	2	22	4	-
Baguia	209	189	9	-	8	3	-
Locoliu	313	293	19	-	1	-	-
Letemuno	350	305	40	-	5	-	-
Waitame	514	506	7	-	1	-	-
Macalaco	216	215	1	-	-	-	-
Bualale	204	191	12	-	1	-	-
Lelalai	366	361	5	-	-	-	-
Abo	216	208	8	-	-	-	-
Guruca	295	293	1	1	-	-	-
Afaca	288	278	8	-	1	1	-
Laisorolai De Sima	469	450	14	-	5	-	-
Laisorolai De Baixo	180	156	24	-	-	-	-
Maluro	90	89	1	-	-	-	-
Nanamei	185	176	9	-	-	-	-
Abafala	133	130	2	1	-	-	-
<b>BAGUIA</b>	2,109	2,046	48	2	9	4	-
Afaloicai	158	157	-	-	1	-	-
Alaua Craic	254	236	15	-	2	1	-
Alaua Leten	231	226	3	-	2	-	-
Haeconi	388	380	4	-	2	2	-
Ossu-Huna	114	113	-	1	-	-	-
Lari Sula	215	205	10	-	-	-	-
Samalari	250	247	1	-	2	-	-
Defa Uassi	159	151	7	-	-	1	-
Lavateri	259	254	4	1	-	-	-
Uacala	81	77	4	-	-	-	-

**Table 5. Households by type of house ownership and suco**

(Continued)

Private households only

Timor Leste, District, Sub-district, Suco	Total Households	House ownership					
		Individual owned	Family owned	Community or Suco owned	Government owned	Church property	Others
(1)	(2)	(3)	(4)	(5)	(6)	(7)	(8)
<b>VEMASE</b>	1,674	1,628	34	-	10	-	2
Vemase	800	774	18	-	6	-	2
Ostico	220	213	5	-	2	-	-
Osoala	138	133	3	-	2	-	-
Loilubo	250	249	1	-	-	-	-
Uaigae	82	81	1	-	-	-	-
Uatu-Lari	173	167	6	-	-	-	-
Caicua	11	11	-	-	-	-	-
<b>VENILALE</b>	3,138	2,982	134	-	10	-	12
Bada Ho'O	354	336	18	-	-	-	-
Baha Mori	439	428	9	-	2	-	-
Uailaha	421	407	11	-	3	-	-
Uaiolo	253	252	1	-	-	-	-
Uma Ana Ico	212	205	2	-	1	-	4
Uma Ana Ulo	532	518	7	-	-	-	7
Fatulia	502	440	61	-	1	-	-
Uataco	425	396	25	-	3	-	1

**Table 5. Households by type of house ownership and suco**

Private households only

Timor Leste, District, Sub-district, Suco	Total Households	House ownership					
		Individual owned	Family owned	Community or Suco owned	Government owned	Church property	Others
(1)	(2)	(3)	(4)	(5)	(6)	(7)	(8)
<b>TIMOR LESTE</b>	184,652	169,498	7,142	785	5,166	299	1,762
<b>BOBONARO</b>	16,883	15,739	673	56	319	18	78
<b>MALIANA</b>	4,320	3,850	179	17	231	6	37
Lahomea	492	417	26	2	39	-	8
Raifun	294	277	8	1	4	-	4
Ritabou	884	813	25	-	41	3	2
Odomau	603	485	49	8	51	2	8
Holsa	965	808	64	3	77	1	12
Tapo/Memo	840	809	7	3	18	-	3
Saburai	242	241	-	-	1	-	-
<b>CAILACO</b>	2,015	1,917	84	1	10	2	1
Raiheu	187	185	1	-	1	-	-
Goulolo	178	160	17	-	1	-	-
Meligo	458	442	10	-	5	-	1
Atudara	299	279	19	-	1	-	-
Purugoa	392	377	15	-	-	-	-
Dau Udo	76	76	-	-	-	-	-
Guenu Lai	97	95	2	-	-	-	-
Manapa	328	303	20	1	2	2	-
<b>BALIBO</b>	2,784	2,647	54	27	24	7	25
Balibo Vila	691	625	20	5	16	4	21
Leohitu	621	586	15	17	2	1	-
Cowa	302	296	2	3	1	-	-
Leolima 1	385	381	1	-	1	1	1
Sanirin	357	351	5	-	1	-	-
Batugade	428	408	11	2	3	1	3

**Table 5. Households by type of house ownership and suco**

(Continued)

Private households only

Timor Leste, District, Sub-district, Suco	Total Households	House ownership					
		Individual owned	Family owned	Community or Suco owned	Government owned	Church property	Others
(1)	(2)	(3)	(4)	(5)	(6)	(7)	(8)
<b>ATABAE</b>	1,826	1,724	81	2	14	-	5
Aidabaleten	925	857	53	1	12	-	2
Atabae	285	280	3	1	1	-	-
Rairobo	289	266	20	-	1	-	2
Hataz	327	321	5	-	-	-	1
<b>LOLOTOE</b>	1,434	1,327	93	1	6	2	5
Opa	266	237	18	1	5	2	3
Lupal	243	216	26	-	-	-	1
Guda	186	157	29	-	-	-	-
Deudet	171	160	10	-	1	-	-
Lebos	187	184	3	-	-	-	-
Lontas	128	128	-	-	-	-	-
Gildapil	253	245	7	-	-	-	1
<b>BOBONARO</b>	4,504	4,274	182	8	34	1	5
Ai-Assa	317	315	2	-	-	-	-
Atu-Aben	137	137	-	-	-	-	-
Bobonaro	284	263	10	2	9	-	-
Carabau	438	436	-	1	1	-	-
Colimau	270	239	30	-	1	-	-
Cotabot	121	88	33	-	-	-	-
Lourba	331	326	4	-	-	-	1
Lour 1	204	203	-	1	-	-	-
Leber	254	250	1	1	1	1	-
Malilait	257	226	14	1	13	-	3
Molop	350	348	1	-	1	-	-
Male-Ubu	331	315	14	-	2	-	-
Oe-Leu	223	208	9	1	5	-	-
Soilesu	222	221	1	-	-	-	-
Sibuni	194	191	2	1	-	-	-
Tapo	159	156	3	-	-	-	-
Tebabui	212	154	57	-	1	-	-
Ilat-Laun	200	198	1	-	-	-	1

**Table 5. Households by type of house ownership and suco**

Private households only

Timor Leste, District, Sub-district, Suco	Total Households	House ownership					
		Individual owned	Family owned	Community or Suco owned	Government owned	Church property	Others
(1)	(2)	(3)	(4)	(5)	(6)	(7)	(8)
<b>TIMOR LESTE</b>	184,652	169,498	7,142	785	5,166	299	1,762
<b>COVALIMA</b>	11,105	10,422	472	30	160	5	16
<b>FATULULIC</b>	422	374	38	1	9	-	-
Fatululic	114	108	1	-	5	-	-
Taroman	308	266	37	1	4	-	-
<b>FATUMEAN</b>	615	566	48	-	1	-	-
Fatumea	142	122	20	-	-	-	-
Belulik Leten	358	335	22	-	1	-	-
Nanu	115	109	6	-	-	-	-
<b>FOROHEM</b>	873	807	56	-	7	-	3
Fohoren	299	266	25	-	7	-	1
Lactos	149	146	3	-	-	-	-
Dato Rua	205	182	21	-	-	-	2
Dato Tolu	220	213	7	-	-	-	-
<b>MAUKATAR</b>	1,174	1,141	24	1	5	1	2
Holpilat	209	204	2	1	2	-	-
Ogues	315	311	2	-	1	-	1
Matai	495	478	15	-	2	-	-
Belecasac	155	148	5	-	-	1	1
<b>SUAI</b>	4,359	4,028	203	17	100	3	8
Beco	680	630	21	2	26	1	-
Debos	1,814	1,662	70	13	62	2	5
Suai Loro	730	702	20	1	6	-	1
Camenasa	612	534	71	1	4	-	2
Labarai	523	500	21	-	2	-	-



**Table 5. Households by type of house ownership and suco**

(Continued)

Private households only

Timor Leste, District, Sub-district, Suco	Total Households	House ownership					
		Individual owned	Family owned	Community or Suco owned	Government owned	Church property	Others
(1)	(2)	(3)	(4)	(5)	(6)	(7)	(8)
<b>TILOMAR</b>	1,355	1,271	65	2	15	-	2
Foholulic	267	257	8	-	1	-	1
Lalawa	385	364	15	1	5	-	-
Maudemo	540	497	34	1	7	-	1
Casabauc	163	153	8	-	2	-	-
<b>ZUMALAI</b>	2,307	2,235	38	9	23	1	1
Raimea	1,035	1,011	8	3	13	-	-
Zulo	318	303	9	-	4	1	1
Lour	77	76	1	-	-	-	-
Fatuleto	64	64	-	-	-	-	-
Mape	64	60	1	3	-	-	-
Lepo	221	216	3	-	2	-	-
Ucecai	32	32	-	-	-	-	-
Tashilin	496	473	16	3	4	-	-

**Table 5. Households by type of house ownership and suco**

Private households only

Timor Leste, District, Sub-district, Suco	Total Households	House ownership					
		Individual owned	Family owned	Community or Suco owned	Government owned	Church property	Others
(1)	(2)	(3)	(4)	(5)	(6)	(7)	(8)
<b>TIMOR LESTE</b>	184,652	169,498	7,142	785	5,166	299	1,762
<b>DILI</b>	35,224	28,111	2,712	493	2,404	119	1,385
<b>VERA CRUZ</b>	5,318	4,136	380	126	370	23	283
Lahane Ocidental	602	559	15	-	19	8	1
Vila Verde	1,577	1,261	158	66	39	7	46
Macarenhas	984	819	90	46	17	-	12
Caicoli	817	616	79	2	47	-	73
Colmera	604	365	25	6	58	3	147
Motael	452	245	10	6	186	2	3
Dare	282	271	3	-	4	3	1
<b>NAIN FETO</b>	4,015	3,139	561	70	129	10	106
Santa Cruz	844	614	138	48	11	1	32
Acadiru Hun	334	251	66	1	4	2	10
Bemori	773	631	101	4	7	3	27
Lahane Oriental	1,691	1,414	196	16	47	2	16
Bidau Lecidere	170	127	33	-	2	2	6
Gricenfor	203	102	27	1	58	-	15
<b>METINARO</b>	872	782	68	2	11	2	7
Sabuli	260	232	25	2	1	-	-
Duyung (Sereia)	612	550	43	-	10	2	7

**Table 5. Households by type of house ownership and suco**

(Continued)

Private households only

Timor Leste, District, Sub-district, Suco	Total Households	House ownership					
		Individual owned	Family owned	Community or Suco owned	Government owned	Church property	Others
(1)	(2)	(3)	(4)	(5)	(6)	(7)	(8)
<b>ATAURO</b>	1,618	1,525	61	1	29	1	1
Atauro Vila/Maumeta	262	224	18	1	18	1	-
Maquili	337	331	4	-	1	-	1
Beloi	343	339	1	-	3	-	-
Macadade	278	276	1	-	1	-	-
Biceli	398	355	37	-	6	-	-
<b>DOM ALEIXO</b>	15,896	12,002	1,212	234	1,470	68	910
Fatuhada	1,029	777	125	17	17	2	91
Kampung Alor	842	520	65	64	39	3	151
Comoro	9,941	7,593	750	105	903	48	542
Bairro Pite	4,084	3,112	272	48	511	15	126
<b>CRISTO REI</b>	7,505	6,527	430	60	395	15	78
Culu Hun	1,114	1,014	48	13	25	1	13
Becora	3,033	2,505	275	30	182	7	34
Camea	966	875	37	3	39	5	7
Hera	1,026	916	18	1	88	1	2
Balibar	175	172	1	-	1	-	1
Meti Aut	106	88	4	-	3	-	11
Bidau Santana	1,085	957	47	13	57	1	10

**Table 5. Households by type of house ownership and suco**

Private households only

Timor Leste, District, Sub-district, Suco	Total Households	House ownership					
		Individual owned	Family owned	Community or Suco owned	Government owned	Church property	Others
(1)	(2)	(3)	(4)	(5)	(6)	(7)	(8)
<b>TIMOR LESTE</b>	184,652	169,498	7,142	785	5,166	299	1,762
<b>ERMERA</b>	19,280	18,561	344	42	276	17	40
<b>RAILACO</b>	1,632	1,492	45	5	81	4	5
Lihu	223	181	15	3	20	2	2
Matata	195	184	5	1	4	1	-
Tocoluli	183	181	1	-	-	-	1
Fatuquero	317	254	6	-	56	-	1
Railaco Craic	174	173	-	1	-	-	-
Railaco Leten	206	193	12	-	-	1	-
Samalete	182	181	-	-	1	-	-
Deleco	67	61	5	-	-	-	1
Taraço	85	84	1	-	-	-	-
<b>ERMERA</b>	5,232	4,924	119	22	142	6	19
Poetete	1,185	1,133	17	8	16	3	8
Ponilala	470	455	13	1	1	-	-
Talimoro	225	222	1	-	1	-	1
Mirtutu	529	521	5	1	2	-	-
Leguimea	180	173	7	-	-	-	-
Humboe	325	314	8	-	3	-	-
Riheu	923	747	42	8	118	1	7
Lauala	407	384	15	3	-	2	3
Raimerhei	463	461	2	-	-	-	-
Estado	525	514	9	1	1	-	-

**Table 5. Households by type of house ownership and suco**

(Continued)

Private households only

Timor Leste, District, Sub-district, Suco	Total Households	House ownership					
		Individual owned	Family owned	Community or Suco owned	Government owned	Church property	Others
(1)	(2)	(3)	(4)	(5)	(6)	(7)	(8)
<b>LETEFOHO</b>	3,704	3,608	68	5	16	2	5
Ducurai	784	731	49	1	1	-	2
Hauptu	780	765	4	1	7	-	3
Lauana	461	456	5	-	-	-	-
Catrai-Craic	319	316	3	-	-	-	-
Catrai Leten	413	409	1	-	2	1	-
Goulolo	326	323	2	-	1	-	-
Eraulo	292	284	1	2	4	1	-
Hatugau	329	324	3	1	1	-	-
<b>ATSABE</b>	3,056	2,969	56	5	20	2	4
Paramin	251	245	5	1	-	-	-
Atara	402	399	3	-	-	-	-
Baboi Craic	315	303	7	2	3	-	-
Obulo	335	327	5	-	2	-	1
Lasaun	209	204	5	-	-	-	-
Batumanu	179	176	3	-	-	-	-
Tiarlelo	78	72	5	-	-	-	1
Laubono	216	214	2	-	-	-	-
Atadame/Malabe	246	236	8	-	2	-	-
Leimea Leten	363	362	1	-	-	-	-
Laclo	269	243	11	2	9	2	2
Beboi Leten	193	188	1	-	4	-	-

**Table 5. Households by type of house ownership and suco**

(Continued)

Private households only

Timor Leste, District, Sub-district, Suco	Total Households	House ownership					
		Individual owned	Family owned	Community or Suco owned	Government owned	Church property	Others
(1)	(2)	(3)	(4)	(5)	(6)	(7)	(8)
<b>HATOLIA</b>	<b>5,656</b>	<b>5,568</b>	<b>56</b>	<b>5</b>	<b>17</b>	<b>3</b>	<b>7</b>
Lemia Sorimbalu	113	105	8	-	-	-	-
Coliate-Leotelo	721	707	13	-	1	-	-
Asulau	327	319	2	1	2	-	3
Ailelo	237	235	1	1	-	-	-
Leimeacraic	222	222	-	-	-	-	-
Samara	117	116	-	1	-	-	-
Manusae	671	669	2	-	-	-	-
Hatolia	558	529	13	1	12	2	1
Urahou	559	551	6	-	1	1	-
Mau-Ubu	490	487	1	1	-	-	1
Lissapat	445	442	3	-	-	-	-
Fatubolu	537	531	5	-	-	-	1
Fatuessi	659	655	2	-	1	-	1

**Table 5. Households by type of house ownership and suco**

Private households only

Timor Leste, District, Sub-district, Suco	Total Households	House ownership					
		Individual owned	Family owned	Community or Suco owned	Government owned	Church property	Others
(1)	(2)	(3)	(4)	(5)	(6)	(7)	(8)
<b>TIMOR LESTE</b>	184,652	169,498	7,142	785	5,166	299	1,762
<b>LIQUIÇA</b>	10,351	9,749	230	24	308	11	29
<b>BAZARTETE</b>	3,701	3,456	110	11	99	3	22
Fatumasi	239	236	1	-	1	-	1
Fahilebo	174	171	3	-	-	-	-
Tibar	429	393	16	1	15	1	3
Motaulun	276	258	17	-	1	-	-
Metagou	281	273	6	-	1	-	1
Lauhata	565	555	6	-	4	-	-
Leorema	778	748	28	2	-	-	-
Maumeta	494	364	29	8	75	1	17
Ulmera	465	458	4	-	2	1	-
<b>LIQUIÇA</b>	3,351	3,080	71	8	183	4	5
Dato	1,221	993	51	4	167	2	4
Loidahar	500	480	14	1	4	-	1
Darulete	237	235	-	-	1	1	-
Luculai	106	106	-	-	-	-	-
Hatuquessi	532	530	1	-	-	1	-
Atumano	311	302	1	1	7	-	-
Leoteala	444	434	4	2	4	-	-
<b>MAUBARA</b>	3,299	3,213	49	5	26	4	2
Lissadila	518	505	6	2	2	3	-
Guito	268	267	-	-	1	-	-
Vatuvou	643	632	5	2	4	-	-
Vatuboro	443	437	3	-	3	-	-
Maubaralissa	213	208	2	-	2	-	1
Vaviquinia	553	515	27	1	9	1	-
Gugleur	661	649	6	-	5	-	1

**Table 5. Households by type of house ownership and suco**

Private households only

Timor Leste, District, Sub-district, Suco	Total Households	House ownership					
		Individual owned	Family owned	Community or Suco owned	Government owned	Church property	Others
(1)	(2)	(3)	(4)	(5)	(6)	(7)	(8)
<b>TIMOR LESTE</b>	184,652	169,498	7,142	785	5,166	299	1,762
<b>LAUTEM</b>	11,447	10,739	470	15	170	21	32
<b>LOSPALOS</b>	5,247	4,823	240	9	134	13	28
Bauro	454	437	8	2	5	2	-
Fuiloro	2,727	2,378	185	3	122	11	28
Home	292	288	3	-	1	-	-
Cacavem	192	189	-	1	2	-	-
Leuro	210	210	-	-	-	-	-
Lore I	458	445	13	-	-	-	-
Lore Ii	107	105	2	-	-	-	-
Muapitine	254	242	7	3	2	-	-
Raça	227	213	14	-	-	-	-
Souro	326	316	8	-	2	-	-
<b>LAUTEM</b>	2,932	2,772	139	3	15	2	1
Baduro	340	328	9	-	2	1	-
Com	442	415	26	-	1	-	-
Daudare	313	305	8	-	-	-	-
Euquisi	193	185	8	-	-	-	-
Ililai	132	120	11	-	1	-	-
Maina I	172	142	30	-	-	-	-
Maina Ii	446	442	2	2	-	-	-
Pairara	359	325	28	1	3	1	1
Parlamento	376	351	17	-	8	-	-
Serelau	159	159	-	-	-	-	-



**Table 5. Households by type of house ownership and suco**

(Continued)

Private households only

Timor Leste, District, Sub-district, Suco	Total Households	House ownership					
		Individual owned	Family owned	Community or Suco owned	Government owned	Church property	Others
(1)	(2)	(3)	(4)	(5)	(6)	(7)	(8)
<b>ILIOMAR</b>	1,429	1,396	23	2	6	2	-
Ailebere	186	177	5	-	2	2	-
Cainliu	240	238	2	-	-	-	-
Fuat	156	155	1	-	-	-	-
Iliomar I	253	239	9	2	3	-	-
Iliomar Ii	260	259	1	-	-	-	-
Tirilolo	334	328	5	-	1	-	-
<b>LURO</b>	1,108	1,046	49	1	6	3	3
Afabubu	111	103	8	-	-	-	-
Baricafa	148	145	2	-	1	-	-
Cotamutu	234	206	22	-	3	2	1
Lacawa	93	91	2	-	-	-	-
Luro	375	360	9	1	2	1	2
Wairoce	147	141	6	-	-	-	-
<b>TUTUALA</b>	731	702	19	-	9	1	-
Mehara	479	454	17	-	7	1	-
Tutuala	252	248	2	-	2	-	-
<b>MANUFAHI</b>	7,856	7,434	184	17	177	11	33
<b>SAME</b>	4,548	4,236	140	10	129	8	25
Letefoho	1,015	871	86	5	39	6	8
Holarua	885	873	10	-	-	1	1
Babulu	754	652	17	1	70	-	14
Betano	869	840	8	2	17	1	1
Daisua	415	410	2	-	3	-	-
Grotu	153	152	-	-	-	-	1
Rotuto	176	169	5	2	-	-	-
Tutuluru	281	269	12	-	-	-	-

**Table 5. Households by type of house ownership and suco**

(Continued)

Private households only

Timor Leste, District, Sub-district, Suco	Total Households	House ownership					
		Individual owned	Family owned	Community or Suco owned	Government owned	Church property	Others
(1)	(2)	(3)	(4)	(5)	(6)	(7)	(8)
<b>ALAS</b>	1,179	1,130	21	-	25	1	2
Aituha	120	118	1	-	1	-	-
Dotic	281	263	7	-	9	1	1
Taitudac	245	237	4	-	4	-	-
Mahaquidan	312	302	5	-	4	-	1
Uma Berloic	221	210	4	-	7	-	-
<b>FATUBERLIU</b>	1,110	1,074	11	1	16	2	6
Bubususu	132	132	-	-	-	-	-
Clacuc	444	420	4	-	14	1	5
Fahinehan	191	191	-	-	-	-	-
Fatucahi	142	134	5	1	1	1	-
Caicasa	201	197	2	-	1	-	1
<b>TURISCAI</b>	1,019	994	12	6	7	-	-
Aitemua	99	99	-	-	-	-	-
Beremana	107	107	-	-	-	-	-
Caimauc	155	145	8	1	1	-	-
Lesuata	77	76	-	1	-	-	-
Liurai	79	79	-	-	-	-	-
Manumera	187	178	1	2	6	-	-
Matorec	62	60	2	-	-	-	-
Mindelo	80	80	-	-	-	-	-
Orana	57	57	-	-	-	-	-
Foholau	64	63	1	-	-	-	-
Fatucalo	52	50	-	2	-	-	-

**Table 5. Households by type of house ownership and suco**

Private households only

Timor Leste, District, Sub-district, Suco	Total Households	House ownership					
		Individual owned	Family owned	Community or Suco owned	Government owned	Church property	Others
(1)	(2)	(3)	(4)	(5)	(6)	(7)	(8)
<b>TIMOR LESTE</b>	184,652	169,498	7,142	785	5,166	299	1,762
<b>MANATUTO</b>	6,925	6,458	296	2	134	15	20
<b>MANATUTO</b>	1,823	1,620	128	-	67	2	6
Cribas	336	313	21	-	2	-	-
Aiteas	131	114	9	-	8	-	-
Ma' Abat	306	266	24	-	15	1	-
Sau	721	612	65	-	37	1	6
Iliheu	249	248	1	-	-	-	-
Ailili	80	67	8	-	5	-	-
<b>LALEIA</b>	752	667	73	-	7	2	3
Lifau	221	162	52	-	2	2	3
Haturalan	123	112	11	-	-	-	-
Cairui	408	393	10	-	5	-	-
<b>LACLO</b>	1,273	1,214	30	-	26	2	1
Lacumesac	485	458	7	-	19	1	-
Umacaduac	480	451	22	-	5	1	1
Uma Naruc	152	151	-	-	1	-	-
Hohorai	156	154	1	-	1	-	-
<b>SOIBADA</b>	444	432	4	-	5	3	-
Samoro	67	64	-	-	1	2	-
Leo Hat	121	117	1	-	2	1	-
Fatumacerec	119	119	-	-	-	-	-
Manlala	60	58	2	-	-	-	-
Manufahi	77	74	1	-	2	-	-

**Table 5. Households by type of house ownership and suco**

(Continued)

Private households only

Timor Leste, District, Sub-district, Suco	Total Households	House ownership					
		Individual owned	Family owned	Community or Suco owned	Government owned	Church property	Others
(1)	(2)	(3)	(4)	(5)	(6)	(7)	(8)
<b>BARIQUE/NATARBORA</b>	843	782	35	-	22	2	2
Aubeon	178	175	2	-	1	-	-
Uma Boco	257	235	2	-	18	1	1
Abat Oan	191	158	29	-	2	1	1
Barique	95	94	-	-	1	-	-
Manehat	122	120	2	-	-	-	-
<b>LACLUBAR</b>	1,790	1,743	26	2	7	4	8
Orlalan	658	639	2	1	4	4	8
Funar	291	291	-	-	-	-	-
Manelima	350	331	18	-	1	-	-
Batara	275	271	3	1	-	-	-
Fatumaquerec	103	103	-	-	-	-	-
Sanana'In	113	108	3	-	2	-	-

**Table 5. Households by type of house ownership and suco**

Private households only

Timor Leste, District, Sub-district, Suco	Total Households	House ownership					
		Individual owned	Family owned	Community or Suco owned	Government owned	Church property	Others
(1)	(2)	(3)	(4)	(5)	(6)	(7)	(8)
<b>TIMOR LESTE</b>	184,652	169,498	7,142	785	5,166	299	1,762
<b>OECUSSI</b>	13,890	13,094	424	10	335	10	17
<b>PANTE MACASAR</b>	7,290	6,693	276	10	293	8	10
Nipani	415	407	3	1	3	1	-
Lifau	434	429	5	-	-	-	-
Cunha	933	910	4	7	10	2	-
Costa	2,551	2,142	124	2	272	4	7
Taiboco	1,217	1,109	103	-	4	-	1
Lalisuc	627	613	14	-	-	-	-
Bobocase	273	270	3	-	-	-	-
Naimeco	840	813	20	-	4	1	2
<b>NITIBE</b>	2,609	2,527	56	-	21	2	3
Usi-Taco	479	463	13	-	3	-	-
Bene-Ufe	589	555	21	-	10	2	1
Suni-Ufe	414	400	11	-	2	-	1
Lela-Ufe	724	713	5	-	6	-	-
Banafi	403	396	6	-	-	-	1
<b>OESILO</b>	2,224	2,159	49	-	13	-	3
Bobometo	1,213	1,157	43	-	10	-	3
Usi-Taqueno	238	237	-	-	1	-	-
Usi-Tacae	773	765	6	-	2	-	-
<b>PASSABE</b>	1,767	1,715	43	-	8	-	1
Abani	1,386	1,346	35	-	5	-	-
Malelat	381	369	8	-	3	-	1

**Table 5. Households by type of house ownership and suco**

(Continued)

Private households only

Timor Leste, District, Sub-district, Suco	Total Households	House ownership					
		Individual owned	Family owned	Community or Suco owned	Government owned	Church property	Others
(1)	(2)	(3)	(4)	(5)	(6)	(7)	(8)
<b>VIQUEQUE</b>	13,807	13,040	430	39	269	12	17
<b>UATUCARBAU</b>	1,499	1,410	61	1	25	1	1
Irabin De Baixo	491	434	33	-	22	1	1
Irabin De Cima	99	94	5	-	-	-	-
Uani Uma	260	259	1	-	-	-	-
Afaloicai	513	492	18	1	2	-	-
Bahatata	31	28	2	-	1	-	-
Loi Ulu	105	103	2	-	-	-	-
<b>OSSU</b>	3,134	2,960	115	26	27	3	3
Uaibobo	4	4	-	-	-	-	-
Builale	390	388	2	-	-	-	-
Nahareca	490	479	10	-	1	-	-
Ossu De Cima	1,162	1,085	47	4	21	3	2
Uaigia	243	238	3	1	1	-	-
Ossorua	108	87	-	19	2	-	-
Loi-Huno	297	293	1	-	2	-	1
Uabubo	179	178	-	1	-	-	-
Liaruca	261	208	52	1	-	-	-

**Table 5. Households by type of house ownership and suco**

(Continued)

Private households only

Timor Leste, District, Sub-district, Suco	Total Households	House ownership					
		Individual owned	Family owned	Community or Suco owned	Government owned	Church property	Others
(1)	(2)	(3)	(4)	(5)	(6)	(7)	(8)
<b>WATULARI</b>	3,465	3,352	96	2	13	1	1
Macadique	812	789	22	-	-	1	-
Uaitame	427	400	26	1	-	-	-
Matahoi	627	595	19	-	12	-	1
Vessoru	367	358	9	-	-	-	-
Babulo	880	868	10	1	1	-	-
Afaloicai	352	342	10	-	-	-	-
<b>VIQUEQUE</b>	4,616	4,281	120	8	191	7	9
Uma Uain Craic	492	464	17	-	10	1	-
Bahalarauain	556	551	2	1	2	-	-
Uma Quic	286	277	9	-	-	-	-
Bibileo	811	793	14	-	3	-	1
Watu Dere	333	323	6	-	4	-	-
Uai Mori	172	172	-	-	-	-	-
Caraubalo	997	739	70	7	168	5	8
Uma Uain Leten	352	352	-	-	-	-	-
Maluro	134	133	-	-	1	-	-
Luca	483	477	2	-	3	1	-
<b>LACLUTA</b>	1,093	1,037	38	2	13	-	3
Laline	494	480	8	2	2	-	2
Uma Tolu	264	258	6	-	-	-	-
Ahic	100	98	2	-	-	-	-
Dilor	235	201	22	-	11	-	1

**Table 6. Households by type of external wall material of house and suco**

Private households only

Timor Leste, District, Sub-district, Suco	Total Households	External Walls							
		Concrete/ Brick	Wood	Bamboo	Corrugated iron/Zinc	Clay	Palm Trunk/ Bebak	Rock	Other
(1)	(2)	(3)	(4)	(5)	(6)	(7)	(8)	(9)	(10)
<b>TIMOR LESTE</b>	184,652	54,723	7,768	57,217	5,938	2,574	52,115	2,513	1,804
<b>AINARO</b>	9,664	1,492	518	4,166	440	319	2,471	100	158
<b>AINARO</b>	2,292	596	81	865	170	8	544	15	13
Ainaro	871	352	13	189	102	5	197	-	13
Suro-Craic	182	14	2	146	5	1	14	-	-
Soro	299	81	42	168	6	-	2	-	-
Manutasi	265	95	19	111	4	2	20	14	-
Cassa	414	28	2	98	4	-	281	1	-
Mau-Ulu	89	7	1	59	18	-	4	-	-
Mau-Nuno	172	19	2	94	31	-	26	-	-
<b>HATU-BUILICO</b>	2,058	252	206	1,101	130	111	217	13	28
Mulo	1,112	156	151	508	72	51	143	5	26
Nuno-Mogue	542	82	52	228	54	59	64	1	2
Mau-Chiga	404	14	3	365	4	1	10	7	-
<b>MAUBISSE</b>	3,604	524	219	2,131	110	179	257	69	115
Maubisse	974	241	65	336	29	69	167	13	54
Manelobas	186	12	7	159	1	0	1	6	-
Manetu	362	43	16	262	16	3	4	18	-
Aitutu	767	117	22	553	15	3	29	18	10
Edi	229	27	7	187	1	1	2	4	-
Maulau	467	39	9	398	5	5	1	5	5
Horai-Quic	353	25	82	141	15	2	40	2	46
Suco Liurai	121	3	3	1	26	73	12	3	-
Fatu-Besi	145	17	8	94	2	23	1	-	-
<b>HATU-UDO</b>	1,710	120	12	69	30	21	1,453	3	2
Leolima	931	74	6	67	22	8	751	1	2
Foho-Ai-Lico	779	46	6	2	8	13	702	2	-



**Table 6. Households by type of external wall material of house and suco**

Private households only

Timor Leste, District, Sub-district, Suco	Total Households	External Walls							
		Concrete/ Brick	Wood	Bamboo	Corrugated iron/Zinc	Clay	Palm Trunk/ Bebak	Rock	Other
(1)	(2)	(3)	(4)	(5)	(6)	(7)	(8)	(9)	(10)
<b>TIMOR LESTE</b>	184,652	54,723	7,768	57,217	5,938	2,574	52,115	2,513	1,804
<b>AILEU</b>	6,965	1,464	176	3,926	474	434	351	68	72
<b>AILEU VILA</b>	3,274	919	90	1,448	208	271	222	56	60
Aisirimou	319	160	7	62	45	12	32	-	1
Bandudato	234	73	7	77	9	24	23	7	14
Fahiria	136	29	4	30	57	4	10	2	-
Fatubosa	301	11	10	171	7	52	21	5	24
Lahae	238	44	13	114	14	6	18	17	12
Lausi	101	15	0	10	5	56	5	10	-
Hoholau	126	4	3	110	1	2	3	1	2
Seloi Malere	444	278	16	34	23	33	45	12	3
Seloi Craic	521	143	7	321	3	36	9	-	2
Saboria	111	19	6	51	18	1	13	1	2
Suco Liurai	743	143	17	468	26	45	43	1	-
<b>LIQUIDOE</b>	1,104	136	31	703	153	43	31	1	6
Namoleso	191	29	2	115	39	1	4	-	1
Acubilitoho	221	18	8	162	28	1	4	-	-
Betulau	86	10	8	56	6	-	4	-	2
Faturilau	98	6	3	84	2	-	3	-	-
Bereleu	158	8	8	119	8	-	12	1	2
Fahisoi	261	60	1	98	65	35	1	-	1
Manucasa	89	5	1	69	5	6	3	-	-

**Table 6. Households by type of external wall material of house and suco**

(Continued)

Private households only

Timor Leste, District, Sub-district, Suco	Total Households	External Walls							
		Concrete/ Brick	Wood	Bamboo	Corrugated iron/Zinc	Clay	Palm Trunk/ Bebak	Rock	Other
(1)	(2)	(3)	(4)	(5)	(6)	(7)	(8)	(9)	(10)
<b>REMEXIO</b>	1,497	230	38	1,031	41	113	34	5	5
Acumau	342	133	10	144	19	23	12	-	1
Tulataqueo	296	26	4	240	7	11	5	-	3
Suco-Liurai	58	1	0	42	1	1	13	-	-
Faturasa	145	5	4	135	-	-	1	-	-
Fadabloco	248	9	7	190	3	34	-	4	1
Maumeta	86	13	2	48	3	18	2	-	-
Hautoho	136	8	2	120	-	6	0	-	-
Fahisoi	186	35	9	112	8	20	1	1	-
<b>LAULARA</b>	1,090	179	17	744	72	7	64	6	1
Cotolau	196	30	3	117	29	-	17	-	-
Talitu	366	65	7	249	27	3	14	1	-
Madabeno	233	45	4	158	8	-	18	-	-
Tohumeta	89	11	0	66	5	-	7	-	-
Fatise	206	28	3	154	3	4	8	5	1

**Table 6. Households by type of external wall material of house and suco**

Private households only

Timor Leste, District, Sub-district, Suco	Total Households	External Walls							
		Concrete/ Brick	Wood	Bamboo	Corrugated iron/Zinc	Clay	Palm Trunk/ Bebak	Rock	Other
(1)	(2)	(3)	(4)	(5)	(6)	(7)	(8)	(9)	(10)
<b>TIMOR LESTE</b>	184,652	54,723	7,768	57,217	5,938	2,574	52,115	2,513	1,804
<b>BAUCAU</b>	21,255	4,007	723	10,240	406	570	4,729	459	121
BAUCAU	7,438	2,523	336	974	233	439	2,653	227	53
Bahu	767	332	35	29	30	54	239	31	17
Bucoli	372	99	3	29	10	3	225	1	2
Buruma	2,340	1,296	145	16	47	124	641	65	6
Buibau	638	102	13	122	4	94	270	32	1
Wailili	682	74	41	132	7	46	353	26	3
Samalari	302	13	3	3	6	8	267	2	-
Gariuai	748	274	46	307	9	9	83	12	8
Triloca	372	100	18	168	47	19	19	1	-
Trilolo	360	58	19	47	54	18	153	4	7
Seical	346	40	1	101	5	1	197	-	1
Caibada	511	135	12	20	14	63	206	53	8
<b>LAGA</b>	2,868	279	139	1,645	84	38	573	73	37
Atelari	357	20	9	315	3	-	8	1	1
Tequino Mata	503	34	18	72	17	7	351	1	3
Soba	228	80	18	31	5	3	84	6	1
Samalari	368	58	14	215	23	11	38	7	2
Sagadati	578	31	43	458	25	1	18	-	2
Nunira	305	34	10	135	4	9	40	55	18
Libagua	185	3	16	142	1	1	15	-	7
Saelari	344	19	11	277	6	6	19	3	3

**Table 6. Households by type of external wall material of house and suco**

(Continued)

Private households only

Timor Leste, District, Sub-district, Suco	Total Households	External Walls							
		Concrete/ Brick	Wood	Bamboo	Corrugated iron/Zinc	Clay	Palm Trunk/ Bekak	Rock	Other
(1)	(2)	(3)	(4)	(5)	(6)	(7)	(8)	(9)	(10)
<b>QUELICAI</b>	<b>4,028</b>	<b>256</b>	<b>111</b>	<b>2,993</b>	<b>43</b>	<b>16</b>	<b>589</b>	<b>8</b>	<b>12</b>
Baguia	209	45	22	121	4	3	12	-	2
Locoliu	313	22	5	273	2	-	11	-	-
Letemuno	350	56	5	267	5	-	13	3	1
Waitame	514	31	22	254	7	4	195	-	1
Macalaco	216	-	-	180	-	1	35	-	-
Bualale	204	11	1	184	-	1	6	1	-
Lelalai	366	16	9	327	2	1	10	1	-
Abo	216	3	3	205	3	1	1	-	-
Guruca	295	3	18	166	6	-	99	1	2
Afaca	288	11	9	181	2	1	82	-	2
Laisorolai De Sima	469	37	11	391	7	2	20	-	1
Laisorolai De Baixo	180	11	3	159	2	1	4	-	-
Maluro	90	3	1	83	-	1	1	1	-
Nanamei	185	2	2	174	2	-	4	1	-
Abafala	133	5	-	28	1	-	96	-	3
<b>BAGUIA</b>	<b>2,109</b>	<b>88</b>	<b>34</b>	<b>1,892</b>	<b>12</b>	<b>1</b>	<b>75</b>	<b>3</b>	<b>4</b>
Afaloicai	158	1	7	149	1	-	-	-	-
Alaua Craic	254	18	2	217	-	-	15	-	2
Alaua Leten	231	14	2	207	2	-	6	-	-
Haeconi	388	13	4	364	4	-	2	1	-
Ossu-Huna	114	4	3	105	1	-	1	-	-
Lari Sula	215	1	2	162	-	-	50	-	-
Samalari	250	18	5	226	-	-	1	-	-
Defa Uassi	159	12	2	140	3	1	-	-	1
Lavateri	259	7	4	244	1	-	-	2	1
Uacala	81	-	3	78	-	-	-	-	-

**Table 6. Households by type of external wall material of house and suco**

(Continued)

Private households only

Timor Leste, District, Sub-district, Suco	Total Households	External Walls							
		Concrete/ Brick	Wood	Bamboo	Corrugated iron/Zinc	Clay	Palm Trunk/ Bebak	Rock	Other
(1)	(2)	(3)	(4)	(5)	(6)	(7)	(8)	(9)	(10)
<b>VEMASE</b>	1,674	306	30	595	14	12	704	13	-
Vemase	800	165	8	46	9	9	556	7	-
Ostico	220	99	3	96	-	-	22	-	-
Ossoala	138	7	3	110	3	-	14	1	-
Loilubo	250	6	3	216	1	2	18	4	-
Uaigae	82	9	-	2	1	-	69	1	-
Uatu-Lari	173	18	13	122	-	1	19	-	-
Caicua	11	2	-	3	-	-	6	-	-
<b>VENILALE</b>	3,138	555	73	2,141	20	64	135	135	15
Bada Ho'O	354	66	18	249	3	6	5	5	2
Baha Mori	439	94	9	304	4	2	23	3	-
Uailaha	421	96	12	245	3	-	26	39	-
Uaiolo	253	5	7	232	2	1	6	0	-
Uma Ana Ico	212	25	3	164	1	4	6	6	3
Uma Ana Ulo	532	68	5	399	1	8	30	11	10
Fatulia	502	82	13	334	4	42	24	3	-
Uataco	425	119	6	214	2	1	15	68	-

**Table 6. Households by type of external wall material of house and suco**

Private households only

Timor Leste, District, Sub-district, Suco	Total Households	External Walls							
		Concrete/ Brick	Wood	Bamboo	Corrugated iron/Zinc	Clay	Palm Trunk/ Bebak	Rock	Other
(1)	(2)	(3)	(4)	(5)	(6)	(7)	(8)	(9)	(10)
<b>TIMOR LESTE</b>	184,652	54,723	7,768	57,217	5,938	2,574	52,115	2,513	1,804
<b>BOBONARO</b>	16,883	4,059	423	1,827	771	334	8,605	751	113
<b>MALIANA</b>	4,320	1,410	95	146	107	17	2,186	266	93
Lahomea	492	232	5	-	5	-	248	2	-
Raifun	294	31	11	2	3	1	177	68	1
Ritabou	884	167	27	80	46	1	549	4	10
Odomau	603	269	17	2	5	1	247	59	3
Holsa	965	396	10	3	22	3	525	5	1
Tapo/Memo	840	303	23	24	18	7	415	48	2
Saburai	242	12	2	35	8	4	25	80	76
<b>CAILACO</b>	2,015	197	43	353	75	15	1,323	8	1
Raiheu	187	25	14	58	11	-	79	-	-
Goulolo	178	14	4	112	8	4	36	-	-
Meligo	458	74	6	31	13	4	329	1	-
Atudara	299	21	6	77	4	4	186	-	1
Purugoa	392	26	5	1	4	1	351	4	-
Dau Udo	76	-	-	-	-	-	76	-	-
Guenu Lai	97	4	-	26	-	1	66	-	-
Manapa	328	33	8	48	35	1	200	3	-
<b>BALIBO</b>	2,784	198	72	92	27	6	2,327	57	5
Balibo Vila	691	104	12	2	11	2	539	20	1
Leohitu	621	31	35	89	9	2	448	5	2
Cowa	302	12	12	-	1	-	275	1	1
Leolima I	385	17	11	1	1	1	348	6	-
Sanirin	357	11	-	-	2	-	331	12	1
Batugade	428	23	2	-	3	1	386	13	-

**Table 6. Households by type of external wall material of house and suco**

(Continued)

Private households only

Timor Leste, District, Sub-district, Suco	Total Households	External Walls							
		Concrete/ Brick	Wood	Bamboo	Corrugated iron/Zinc	Clay	Palm Trunk/ Bebak	Rock	Other
(1)	(2)	(3)	(4)	(5)	(6)	(7)	(8)	(9)	(10)
<b>ATABAE</b>	1,826	221	5	-	9	4	1,584	1	2
Aidabaleten	925	128	2	-	7	-	787	1	-
Atabae	285	25	1	-	1	2	254	-	2
Rairobo	289	26	-	-	1	1	261	-	-
Hataz	327	42	2	-	-	1	282	-	-
<b>LOLOTOE</b>	1,434	539	28	191	17	81	248	325	5
Opa	266	134	3	13	3	-	110	-	3
Lupal	243	99	6	24	2	-	110	1	1
Guda	186	104	6	65	-	1	6	3	1
Deudet	171	99	6	53	4	1	8	-	-
Lebos	187	75	3	9	1	52	2	45	-
Lontas	128	15	3	11	4	6	5	84	-
Gildapil	253	13	1	16	3	21	7	192	-
<b>BOBONARO</b>	4,504	1,494	180	1,045	536	211	937	94	7
Ai-Assa	317	95	7	40	51	6	108	10	-
Atu-Aben	137	41	7	40	6	-	43	-	-
Bobonaro	284	66	12	53	34	-	74	45	-
Carabau	438	170	8	147	39	2	69	-	3
Colimau	270	77	16	44	106	8	19	-	-
Cotabot	121	45	1	34	9	-	31	1	-
Lourba	331	151	8	108	12	2	49	1	-
Lour 1	204	47	6	47	17	1	86	-	-
Leber	254	31	3	5	11	88	111	5	-
Malilait	257	140	6	24	42	1	39	5	-
Molop	350	165	7	140	1	-	37	-	-
Male-Ubu	331	88	43	121	32	1	46	-	-
Oe-Leu	223	90	7	3	73	25	18	4	3
Soilesu	222	76	10	82	19	1	27	6	1
Sibuni	194	57	5	43	17	16	49	7	-
Tapo	159	34	3	13	20	59	21	9	-
Tebabui	212	71	10	44	21	1	65	-	-
Ilat-Laun	200	50	21	57	26	-	45	1	-

**Table 6. Households by type of external wall material of house and suco**

Private households only

Timor Leste, District, Sub-district, Suco	Total Households	External Walls							
		Concrete/ Brick	Wood	Bamboo	Corrugated iron/Zinc	Clay	Palm Trunk/ Bebak	Rock	Other
(1)	(2)	(3)	(4)	(5)	(6)	(7)	(8)	(9)	(10)
<b>TIMOR LESTE</b>	184,652	54,723	7,768	57,217	5,938	2,574	52,115	2,513	1,804
<b>COVALIMA</b>	11,105	1,692	634	863	202	219	7,403	40	52
<b>FATULULIC</b>	422	65	19	162	20	3	152	1	-
Fatululic	114	18	-	65	-	1	30	-	-
Taroman	308	47	19	97	20	2	122	1	-
<b>FATUMEAN</b>	615	138	64	146	10	177	79	1	-
Fatumea	142	22	27	45	1	12	35	-	-
Belulik Leten	358	110	25	34	7	161	21	-	-
Nanu	115	6	12	67	2	4	23	1	-
<b>FOROHEM</b>	873	137	113	249	90	2	263	6	13
Fohoren	299	63	35	75	36	-	85	5	-
Lactos	149	40	16	40	42	1	7	1	2
Dato Rua	205	28	42	70	8	1	46	-	10
Dato Tolu	220	6	20	64	4	-	125	-	1
<b>MAUKATAR</b>	1,174	109	62	48	7	4	925	8	11
Holpilat	209	32	12	40	-	3	120	2	-
Ogues	315	16	26	3	-	1	268	-	1
Matai	495	55	18	1	4	-	402	5	10
Belecasac	155	6	6	4	3	-	135	1	-



**Table 6. Households by type of external wall material of house and suco**

(Continued)

Private households only

Timor Leste, District, Sub-district, Suco	Total Households	External Walls							
		Concrete/ Brick	Wood	Bamboo	Corrugated iron/Zinc	Clay	Palm Trunk/ Bebak	Rock	Other
(1)	(2)	(3)	(4)	(5)	(6)	(7)	(8)	(9)	(10)
<b>SUAI</b>	4,359	841	144	35	40	14	3,256	13	16
Beco	680	121	41	21	5	2	490	-	-
Debos	1,814	463	30	5	14	8	1,288	4	2
Suai Loro	730	89	10	-	2	1	621	-	7
Camenasa	612	113	47	-	16	-	434	2	-
Labarai	523	55	16	9	3	3	423	7	7
<b>TILOMAR</b>	1,355	161	187	47	11	10	932	4	3
Foholulic	267	18	24	36	4	2	183	-	-
Lalawa	385	34	11	7	4	7	321	1	-
Maudemo	540	100	146	4	2	1	286	-	1
Casabauc	163	9	6	-	1	-	142	3	2
<b>ZUMALAI</b>	2,307	241	45	176	24	9	1,796	7	9
Raimea	1,035	93	28	-	14	1	892	4	3
Zulo	318	69	-	1	1	2	244	-	1
Lour	77	2	1	18	2	-	54	-	-
Fatuleto	64	8	-	-	-	-	56	-	-
Mape	64	2	4	54	-	2	2	-	-
Lepo	221	21	3	78	5	-	110	1	3
Ucecai	32	-	3	25	1	1	-	-	2
Tashilin	496	46	6	-	1	3	438	2	-

**Table 6. Households by type of external wall material of house and suco**

Private households only

Timor Leste, District, Sub-district, Suco	Total Households	External Walls							
		Concrete/ Brick	Wood	Bamboo	Corrugated iron/Zinc	Clay	Palm Trunk/ Bebak	Rock	Other
(1)	(2)	(3)	(4)	(5)	(6)	(7)	(8)	(9)	(10)
<b>TIMOR LESTE</b>	184,652	54,723	7,768	57,217	5,938	2,574	52,115	2,513	1,804
<b>DILI</b>	35,224	24,260	1,553	1,448	1,483	82	5,717	262	419
<b>VERA CRUZ</b>	5,318	4,162	205	200	208	10	498	7	28
Lahane Ocidental	602	386	32	34	49	-	100	1	-
Vila Verde	1,577	1,334	59	8	51	2	113	2	8
Macarenhas	984	819	32	5	28	7	92	1	-
Caicoli	817	670	38	2	38	1	58	1	9
Colmera	604	518	23	1	4	-	52	-	6
Motael	452	372	18	2	11	-	43	1	5
Dare	282	63	3	148	27	-	40	1	-
<b>NAIN FETO</b>	4,015	2,803	221	70	256	12	596	22	35
Santa Cruz	844	621	54	11	32	3	103	18	2
Acadiru Hun	334	254	8	0	11	0	59	-	2
Bemori	773	603	27	0	22	1	98	-	22
Lahane Oriental	1,691	1,022	109	58	174	7	311	3	7
Bidau Lecidere	170	133	10	1	10	-	15	-	1
Gricenfor	203	170	13	-	7	1	10	1	1
<b>METINARO</b>	872	174	13	116	57	2	504	-	6
Sabuli	260	72	3	10	30	-	145	-	-
Duyung (Sereia)	612	102	10	106	27	2	359	-	6

**Table 6. Households by type of external wall material of house and suco**

(Continued)

Private households only									
Timor Leste, District, Sub-district, Suco	Total Households	External Walls							
		Concrete/ Brick	Wood	Bamboo	Corrugated iron/Zinc	Clay	Palm Trunk/ Bebak	Rock	Other
(1)	(2)	(3)	(4)	(5)	(6)	(7)	(8)	(9)	(10)
<b>ATAURO</b>	1,618	473	46	843	37	4	76	22	117
Atauro Vila/ Maumeta	262	82	4	99	15	1	32	-	29
Maquili	337	70	4	231	2	-	10	15	5
Beloi	343	108	5	205	7	1	4	4	9
Macadade	278	24	10	240	1	-	1	-	2
Biceli	398	189	23	68	12	2	29	3	72
<b>DOM ALEIXO</b>	15,896	11,955	736	75	500	28	2,239	171	192
Fatuhada	1,029	842	38	-	13	-	129	2	5
Kampung Alor	842	622	83	4	28	-	98	-	7
Comoro	9,941	7,345	486	42	336	22	1,543	42	125
Bairro Pite	4,084	3,146	129	29	123	6	469	127	55
<b>CRISTO REI</b>	7,505	4,693	332	144	425	26	1,804	40	41
Culu Hun	1,114	868	66	1	38	-	136	1	4
Becora	3,033	2,079	140	52	242	14	471	21	14
Camea	966	626	50	4	53	1	221	3	8
Hera	1,026	314	16	32	34	9	600	13	8
Balibar	175	72	7	51	20	1	24	-	-
Meti Aut	106	68	4	1	3	-	30	-	-
Bidau Santana	1,085	666	49	3	35	1	322	2	7

**Table 6. Households by type of external wall material of house and suco**

Private households only

Timor Leste, District, Sub-district, Suco	Total Households	External Walls							
		Concrete/ Brick	Wood	Bamboo	Corrugated iron/Zinc	Clay	Palm Trunk/ Bebak	Rock	Other
(1)	(2)	(3)	(4)	(5)	(6)	(7)	(8)	(9)	(10)
<b>TIMOR LESTE</b>	184,652	54,723	7,768	57,217	5,938	2,574	52,115	2,513	1,804
<b>ERMERA</b>	19,280	4,811	805	11,668	542	130	801	407	116
<b>RAILACO</b>	1,632	478	63	996	37	4	45	9	-
Lihu	223	86	17	102	3	1	13	1	-
Matata	195	79	6	108	1	1	-	-	-
Tocoluli	183	48	2	119	8	-	6	-	-
Fatuquero	317	196	11	83	7	-	20	-	-
Railaco Craic	174	26	3	139	3	-	-	3	-
Railaco Leten	206	14	6	186	-	-	-	-	-
Samalete	182	20	16	128	14	1	1	2	-
Deleco	67	9	2	52	-	1	3	-	-
Taraço	85	-	-	79	1	-	2	3	-
<b>ERMERA</b>	5,232	1,679	233	2,824	203	21	79	114	79
Poetete	1,185	246	48	726	104	7	23	24	7
Ponilala	470	86	27	256	33	1	3	11	53
Talimoro	225	71	13	129	4	3	3	-	2
Mirtutu	529	149	25	297	14	3	7	33	1
Leguimea	180	39	6	132	1	-	-	1	1
Humboe	325	90	17	211	1	-	6	-	-
Riheu	923	614	34	206	37	2	17	10	3
Lauala	407	105	11	263	7	2	7	6	6
Raimerhei	463	118	5	315	1	-	1	23	-
Estado	525	161	47	289	1	3	12	6	6

**Table 6. Households by type of external wall material of house and suco**

(Continued)

Private households only

Timor Leste, District, Sub-district, Suco	Total Households	External Walls							
		Concrete/ Brick	Wood	Bamboo	Corrugated iron/Zinc	Clay	Palm Trunk/ Bebak	Rock	Other
(1)	(2)	(3)	(4)	(5)	(6)	(7)	(8)	(9)	(10)
<b>LETEFOHO</b>	3,704	742	227	2,580	55	23	31	39	7
Ducurai	784	95	54	602	10	4	5	14	-
Hauptu	780	198	27	528	8	3	9	3	4
Lauana	461	142	46	254	10	8	-	1	-
Catrai-Craic	319	18	37	238	6	6	5	8	1
Catrai Leten	413	123	24	256	3	1	1	5	-
Goulolo	326	69	5	232	9	-	7	3	1
Eraulo	292	38	16	229	3	-	3	3	-
Hatugau	329	59	18	241	6	1	1	2	1
<b>ATSABE</b>	3,056	769	154	1,773	161	25	143	17	14
Paramin	251	65	47	99	32	-	3	1	4
Atara	402	137	10	168	39	1	44	2	1
Baboi Craic	315	109	14	166	15	3	7	-	1
Obulo	335	83	19	203	6	-	23	1	-
Lasaun	209	66	5	126	2	1	9	-	-
Batumanu	179	19	4	143	3	2	2	6	-
Tiarlelo	78	6	6	52	1	-	13	1	-
Laubono	216	8	19	170	6	1	10	2	-
Atadame/Malabe	246	84	7	142	4	-	9	-	-
Leimea Leten	363	30	5	297	7	15	2	4	3
Laclo	269	128	12	78	34	2	15	-	-
Beboi Leten	193	34	6	129	13	-	6	-	5

**Table 6. Households by type of external wall material of house and suco**

(Continued)

Private households only

Timor Leste, District, Sub-district, Suco	Total Households	External Walls							
		Concrete/ Brick	Wood	Bamboo	Corrugated iron/Zinc	Clay	Palm Trunk/ Bebak	Rock	Other
(1)	(2)	(3)	(4)	(5)	(6)	(7)	(8)	(9)	(10)
HATOLIA	5,656	1,143	128	3,495	86	57	503	228	16
Lemia Sorimbalu	113	20	1	87	1	1	4	1	1
Coliate-Leotelo	721	137	10	550	10	3	10	1	1
Asulau	327	56	7	167	2	1	94	1	1
Ailelo	237	37	10	162	1	1	27	1	1
Leimeacraic	222	10	8	64	2	3	134	1	1
Samara	117	19	2	5	1	1	90	1	1
Manusae	671	161	12	452	9	4	22	7	4
Hatolia	558	132	15	309	6	1	93	2	1
Urahou	559	71	5	369	4	17	6	85	2
Mau-Ubu	490	108	6	349	3	9	1	12	3
Lissapat	445	91	4	286	19	6	4	31	4
Fatubolu	537	91	20	288	23	11	18	86	1
Fatuessi	659	210	29	407	7	2	1	3	1

**Table 6. Households by type of external wall material of house and suco**

(Continued)

Private households only

Timor Leste, District, Sub-district, Suco	Total Households	External Walls							
		Concrete/ Brick	Wood	Bamboo	Corrugated iron/Zinc	Clay	Palm Trunk/ Bebak	Rock	Other
(1)	(2)	(3)	(4)	(5)	(6)	(7)	(8)	(9)	(10)
<b>LIQUIÇA</b>	10,351	2,740	194	4,243	192	54	2,806	88	34
<b>BAZARTETE</b>	3,701	1,070	77	1,370	113	30	963	69	9
Fatumasi	239	89	3	117	5	9	15	1	1
Fahilebo	174	22	6	130	1	1	7	6	1
Tibar	429	126	16	21	8	1	253	1	5
Motaulun	276	95	3	79	3	1	96	1	1
Metagou	281	99	14	129	12	5	6	14	2
Lauhata	565	148	1	217	13	3	178	5	1
Leorema	778	196	21	479	46	4	7	24	1
Maumeta	494	246	8	110	13	2	113	2	1
Ulmera	465	49	5	88	12	6	288	17	1
<b>LIQUIÇA</b>	3,351	1,380	86	1,550	41	15	261	14	4
Dato	1,221	789	46	252	19	3	111	1	1
Loidahar	500	209	8	225	10	2	44	2	1
Darulete	237	76	13	140	4	2	2	1	1
Luculai	106	28	1	69	1	1	6	1	1
Hatuquessi	532	82	9	416	3	2	18	1	1
Atumano	311	111	5	169	3	4	9	10	1
Leoteala	444	85	4	279	1	2	71	1	1
<b>MAUBARA</b>	3,299	290	31	1,323	38	9	1,582	5	21
Lissadila	518	34	6	276	1	1	198	1	3
Guito	268	13	-	20	5	2	222	1	5
Vatuvou	643	60	7	307	20	2	237	2	8
Vatuboro	443	40	5	51	1	2	341	1	2
Maubaralissa	213	13	3	156	3	1	36	1	1
Vaviquinia	553	105	1	132	6	1	309	1	1
Gugleur	661	25	10	381	2	1	239	1	2

**Table 6. Households by type of external wall material of house and suco**

Private households only

Timor Leste, District, Sub-district, Suco	Total Households	External Walls							
		Concrete/ Brick	Wood	Bamboo	Corrugated iron/Zinc	Clay	Palm Trunk/ Bebak	Rock	Other
(1)	(2)	(3)	(4)	(5)	(6)	(7)	(8)	(9)	(10)
<b>TIMOR LESTE</b>	184,652	54,723	7,768	57,217	5,938	2,574	52,115	2,513	1,804
LAUTEM	11,447	2,692	451	5,141	640	51	2,156	69	247
LOSPALOS	5,247	1,937	278	2,254	280	22	402	37	37
Bauro	454	120	8	293	9	2	16	5	1
Fuiloro	2,727	1,471	158	628	221	9	211	17	12
Home	292	56	12	197	14	1	12	-	-
Cacavem	192	11	10	167	-	1	3	-	-
Leuro	210	29	4	171	3	-	1	-	2
Lore I	458	24	8	281	6	7	114	4	14
Lore Ii	107	17	2	84	1	-	3	-	-
Muapitine	254	80	58	86	3	-	26	-	1
Raça	227	72	3	116	3	1	15	11	6
Souro	326	57	15	231	20	1	1	-	1
<b>LAUTEM</b>	2,932	353	65	1,398	255	16	638	23	184
Baduro	340	58	10	165	35	5	49	4	14
Com	442	54	7	268	32	1	22	2	56
Daudare	313	17	2	53	11	1	222	2	5
Euquisi	193	16	4	68	1	2	101	-	1
Ililai	132	10	4	7	13	-	72	-	26
Maina I	172	25	1	47	28	1	51	9	10
Maina Ii	446	37	14	368	14	1	12	-	-
Pairara	359	53	6	165	84	1	39	2	9
Parlamento	376	69	14	175	25	4	34	4	51
Serelau	159	14	3	82	12	-	36	-	12



**Table 6. Households by type of external wall material of house and suco**

(Continued)

Private households only									
Timor Leste, District, Sub-district, Suco	Total Households	External Walls							
		Concrete/ Brick	Wood	Bamboo	Corrugated iron/Zinc	Clay	Palm Trunk/ Bebak	Rock	Other
(1)	(2)	(3)	(4)	(5)	(6)	(7)	(8)	(9)	(10)
<b>ILIOMAR</b>	1,429	157	45	285	15	7	896	4	20
Ailebere	186	35	3	8	7	4	126	1	2
Cainliu	240	35	4	124	1	-	76	-	-
Fuat	156	11	4	62	1	1	76	-	1
Iliomar I	253	34	7	10	2	-	194	-	6
Iliomar Ii	260	28	3	6	1	1	208	2	11
Tirilolo	334	14	24	75	3	1	216	1	-
<b>LURO</b>	1,108	87	34	882	73	6	23	1	2
Afabubu	111	13	3	65	24	1	5	-	-
Baricafa	148	10	4	124	6	1	3	-	-
Cotamutu	234	24	2	181	20	2	3	1	1
Lacawa	93	1	3	89	0	-	-	-	-
Luro	375	38	13	289	20	2	12	-	1
Wairoce	147	1	9	134	3	-	-	-	-
<b>TUTUALA</b>	731	158	29	322	17	-	197	4	4
Mehara	479	121	22	290	12	-	31	3	-
Tutuala	252	37	7	32	5	-	166	1	4

**Table 6. Households by type of external wall material of house and suco**

Private households only

Timor Leste, District, Sub-district, Suco	Total Households	External Walls							
		Concrete/ Brick	Wood	Bamboo	Corrugated iron/Zinc	Clay	Palm Trunk/ Bebak	Rock	Other
(1)	(2)	(3)	(4)	(5)	(6)	(7)	(8)	(9)	(10)
<b>TIMOR LESTE</b>	184,652	54,723	7,768	57,217	5,938	2,574	52,115	2,513	1,804
<b>MANUFAHI</b>	7,856	1,157	125	3,189	95	31	3,161	69	29
<b>SAME</b>	4,548	833	71	1,783	57	19	1,760	14	11
Letefoho	1,015	384	21	213	13	7	374	1	2
Holarua	885	126	16	581	15	4	135	4	4
Babulu	754	215	11	299	14	-	210	3	2
Betano	869	69	4	1	6	4	780	5	-
Daisua	415	7	7	177	6	4	213	1	-
Grotu	153	15	-	104	-	-	31	-	3
Rotuto	176	6	3	164	3	-	-	-	-
Tutuluru	281	11	9	244	-	-	17	-	-
<b>ALAS</b>	1,179	66	8	277	10	3	791	15	9
Aituha	120	4	-	86	2	-	28	-	-
Dotic	281	17	2	39	3	-	213	5	2
Taitudac	245	5	2	104	1	-	126	6	1
Mahaquidan	312	26	2	46	2	3	228	4	1
Uma Berloic	221	14	2	2	2	-	196	-	5

**Table 6. Households by type of external wall material of house and suco**

(Continued)

Private households only

Timor Leste, District, Sub-district, Suco	Total Households	External Walls							
		Concrete/ Brick	Wood	Bamboo	Corrugated iron/Zinc	Clay	Palm Trunk/ Bebak	Rock	Other
(1)	(2)	(3)	(4)	(5)	(6)	(7)	(8)	(9)	(10)
<b>FATUBERLIU</b>	<b>1,110</b>	<b>103</b>	<b>16</b>	<b>428</b>	<b>10</b>	<b>3</b>	<b>510</b>	<b>38</b>	<b>2</b>
Bubususu	132	1	-	131	-	-	-	-	-
Clacuc	444	64	3	28	6	1	308	33	1
Fahinehan	191	4	4	175	2	2	3	-	1
Fatucahi	142	20	5	45	1	-	69	2	-
Caicasa	201	14	4	49	1	-	130	3	-
<b>TURISCAI</b>	<b>1,019</b>	<b>155</b>	<b>30</b>	<b>701</b>	<b>18</b>	<b>6</b>	<b>100</b>	<b>2</b>	<b>7</b>
Aitemua	99	10	1	80	-	2	6	-	-
Beremana	107	10	2	78	-	2	9	1	5
Caimauc	155	41	6	73	6	2	27	-	-
Lesuata	77	4	2	68	2	-	-	-	1
Liurai	79	6	3	65	-	-	5	-	-
Manumera	187	64	2	69	1	-	49	1	1
Matorec	62	8	4	45	5	-	-	-	-
Mindelo	80	4	2	74	-	-	-	-	-
Orana	57	6	3	48	-	-	-	-	-
Foholau	64	2	3	54	1	-	4	-	-
Fatucalo	52	-	2	47	3	-	-	-	-

**Table 6. Households by type of external wall material of house and suco**

Private households only

Timor Leste, District, Sub-district, Suco	Total Households	External Walls							
		Concrete/ Brick	Wood	Bamboo	Corrugated iron/Zinc	Clay	Palm Trunk/ Bebak	Rock	Other
(1)	(2)	(3)	(4)	(5)	(6)	(7)	(8)	(9)	(10)
<b>TIMOR LESTE</b>	184,652	54,723	7,768	57,217	5,938	2,574	52,115	2,513	1,804
<b>MANATUTO</b>	6,925	1,743	188	2,651	309	20	1,942	51	21
<b>MANATUTO</b>	1,823	936	51	265	240	6	299	22	4
Cribas	336	79	9	229	13	-	5	-	1
Aiteas	131	72	6	-	21	-	31	1	-
Ma' Abat	306	211	3	3	46	1	42	-	-
Sau	721	442	29	4	140	-	103	-	3
Iliheu	249	100	3	27	9	1	88	21	-
Ailili	80	32	1	2	11	4	30	-	-
<b>LALEIA</b>	752	241	24	40	11	1	435	-	-
Lifau	221	144	14	4	5	-	54	-	-
Haturalan	123	56	3	11	1	1	51	-	-
Cairui	408	41	7	25	5	-	330	-	-
<b>LACLO</b>	1,273	202	42	362	18	4	641	1	3
Lacumesac	485	81	17	52	5	4	324	1	1
Umacaduac	480	96	22	139	12	-	209	-	2
Uma Naruc	152	20	-	25	-	-	107	-	-
Hohorai	156	5	3	146	1	-	1	-	-
<b>SOIBADA</b>	444	74	9	338	12	1	3	5	2
Samoro	67	10	1	50	2	1	-	3	-
Leo Hat	121	21	4	89	2	-	1	2	2
Fatumacerec	119	7	1	102	8	-	1	-	-
Manlala	60	6	2	51	-	-	1	-	-
Manufahi	77	30	1	46	-	-	-	-	-

**Table 6. Households by type of external wall material of house and suco**

(Continued)

Private households only

Timor Leste, District, Sub-district, Suco	Total Households	External Walls							
		Concrete/ Brick	Wood	Bamboo	Corrugated iron/Zinc	Clay	Palm Trunk/ Bebak	Rock	Other
(1)	(2)	(3)	(4)	(5)	(6)	(7)	(8)	(9)	(10)
<b>BARIQUE/NATARBORA</b>	843	102	10	177	3	1	540	3	7
Aubeon	178	5	1	-	-	-	172	-	-
Uma Boco	257	47	2	19	-	1	184	2	2
Abat Oan	191	6	1	2	1	-	179	1	1
Barique	95	4	3	87	1	-	-	-	-
Manehat	122	40	3	69	1	-	5	-	4
<b>LACLUBAR</b>	1,790	188	52	1,469	25	7	24	20	5
Orlalan	658	113	27	494	6	-	4	12	2
Funar	291	6	3	262	10	3	5	2	-
Manelima	350	11	7	328	3	-	1	-	-
Batara	275	34	12	210	5	4	2	5	3
Fatumaquerec	103	8	1	84	1	-	9	-	-
Sanana'In	113	16	2	91	-	-	3	1	-

**Table 6. Households by type of external wall material of house and suco**

Private households only

Timor Leste, District, Sub-district, Suco	Total Households	External Walls							
		Concrete/ Brick	Wood	Bamboo	Corrugated iron/Zinc	Clay	Palm Trunk/ Bebak	Rock	Other
(1)	(2)	(3)	(4)	(5)	(6)	(7)	(8)	(9)	(10)
<b>TIMOR LESTE</b>	184,652	54,723	7,768	57,217	5,938	2,574	52,115	2,513	1,804
<b>OECUSSI</b>	13,890	2,835	1,639	2,323	250	283	6,259	53	248
<b>PANTE MACASAR</b>	7,290	2,115	553	598	98	94	3,781	19	32
Nipani	415	68	24	53	2	3	261	-	4
Lifau	434	100	2	-	1	9	319	2	1
Cunha	933	325	49	6	12	7	524	6	4
Costa	2,551	1,021	56	359	39	25	1,036	3	12
Taiboco	1,217	90	291	5	19	27	779	-	6
Lalisuc	627	256	5	7	5	12	336	4	2
Bobocase	273	73	6	43	4	3	141	1	2
Naimeco	840	182	120	125	16	8	385	3	1
<b>NITIBE</b>	2,609	199	609	224	20	63	1,483	4	7
Usi-Taco	479	32	174	6	6	9	252	-	-
Bene-Ufe	589	57	86	37	2	6	394	3	4
Suni-Ufe	414	32	130	5	4	22	220	1	-
Lela-Ufe	724	44	160	25	6	9	479	-	1
Banafi	403	34	59	151	2	17	138	-	2
<b>OESILO</b>	2,224	384	425	147	128	52	858	25	205
Bobometo	1,213	268	250	26	90	19	418	20	122
Usi-Taqueno	238	36	32	114	7	30	12	4	3
Usi-Tacae	773	80	143	7	31	3	428	1	80
<b>PASSABE</b>	1,767	137	52	1,354	4	74	137	5	4
Abani	1,386	125	42	1,052	3	42	114	5	3
Malelat	381	12	10	302	1	32	23	-	1

**Table 6. Households by type of external wall material of house and suco**

(Continued)

Private households only

Timor Leste, District, Sub-district, Suco	Total Households	External Walls							
		Concrete/ Brick	Wood	Bamboo	Corrugated iron/Zinc	Clay	Palm Trunk/ Bebak	Rock	Other
(1)	(2)	(3)	(4)	(5)	(6)	(7)	(8)	(9)	(10)
<b>VIQUEQUE</b>	13,807	1,771	339	5,532	134	47	5,714	96	174
<b>UATUCARBAU</b>	1,499	124	48	651	13	2	653	4	4
Irabin De Baixo	491	78	14	63	7	1	323	2	3
Irabin De Cima	99	2	2	66	-	-	29	-	-
Uani Uma	260	24	9	85	1	-	141	-	-
Afaloicai	513	16	20	363	3	-	108	2	1
Bahatata	31	2	1	21	-	-	7	-	-
Loi Ulu	105	2	2	53	2	1	45	-	-
<b>OSSU</b>	3,134	317	106	2,171	54	7	447	29	3
Uaibobo	4	-	-	3	-	-	1	-	-
Builale	390	36	8	329	-	1	14	2	-
Nahareca	490	17	14	365	7	2	84	1	-
Ossu De Cima	1,162	207	51	683	25	4	165	25	2
Uaigia	243	8	15	210	9	-	1	-	-
Ossorua	108	4	2	96	-	-	5	1	-
Loi-Huno	297	33	6	78	10	-	169	-	1
Uabubo	179	3	3	164	3	-	6	-	-
Liaruca	261	9	7	243	-	-	2	-	-
<b>WATULARI</b>	3,465	415	49	1,154	17	14	1,755	33	28
Macadique	812	51	3	4	-	-	738	9	7
Uaitame	427	122	16	155	7	-	116	2	9
Matahoi	627	118	4	24	2	-	476	1	2
Vessoru	367	26	1	169	2	2	167	-	-
Babulo	880	95	21	592	4	11	131	19	7
Afaloicai	352	3	4	210	2	1	127	2	3

**Table 6. Households by type of external wall material of house, suco and sex**

(Continued)

Private households only

Timor Leste, District, Sub-district, Suco	Total Households	External Walls							
		Concrete/ Brick	Wood	Bamboo	Corrugated iron/Zinc	Clay	Palm Trunk/ Bebak	Rock	Other
(1)	(2)	(3)	(4)	(5)	(6)	(7)	(8)	(9)	(10)
<b>VIQUEQUE</b>	4,616	820	120	749	39	23	2,704	23	138
Uma Uain Craic	492	124	29	39	4	3	273	10	10
Bahalarauain	556	61	17	161	11	4	289	1	12
Uma Quic	286	68	3	67	3	3	140	1	1
Bibileo	811	36	7	243	5	3	420	-	97
Watu Dere	333	52	9	8	-	1	262	-	1
Uai Mori	172	1	2	63	-	1	104	-	1
Caraubalo	997	428	38	57	9	3	446	9	7
Uma Uain Leten	352	6	4	6	1	-	335	-	-
Maluro	134	11	4	1	2	2	114	-	-
Luca	483	33	7	104	4	3	321	2	9
<b>LACLUTA</b>	1,093	95	16	807	11	1	155	7	1
Laline	494	31	6	369	9	1	77	1	-
Uma Tolu	264	17	4	186	-	-	56	1	-
Ahic	100	1	-	96	2	-	1	-	-
Dilor	235	46	6	156	-	-	21	5	1



**Table 7. Housholds by construction material for house roof and suco**

Private households only

Timor Leste, District, Sub-district, Suco	Total Households	Contructions material for roof						
		Palm leaves/tali tahan/ thatch/ grass	Corrugated Iron/ Zinc	Tiles	Asbestos	Concrete	Bamboo	Others
(1)	(2)	(3)	(4)	(5)	(6)	(7)	(8)	(9)
<b>TIMOR LESTE</b>	184,652	56,029	122,778	906	1,969	487	2,110	373
<b>AINARO</b>	9,664	4,122	5,213	49	92	20	142	26
<b>AINARO</b>	2,292	400	1,819	12	19	5	32	5
Ainaro	871	32	834	-	2	1	1	1
Suro-Craic	182	48	124	1	3	-	4	2
Soro	299	32	246	7	3	1	10	-
Manutasi	265	25	224	4	1	-	10	1
Cassa	414	219	184	-	9	-	1	1
Mau-Ulu	89	8	79	-	-	-	2	-
Mau-Nuno	172	36	128	-	1	3	4	-
<b>HATU-BUILICO</b>	2,058	1,044	974	9	4	2	23	2
Mulo	1,112	615	478	8	1	1	8	1
Nuno-Mogue	542	179	355	1	3	1	2	1
Mau-Chiga	404	250	141	-	-	-	13	-
<b>MAUBISSE</b>	3,604	1,750	1,706	24	17	11	79	17
Maubisse	974	349	603	9	-	1	11	1
Manelobas	186	116	55	-	2	2	3	8
Manetu	362	162	167	3	2	2	26	-
Aitutu	767	313	424	5	3	-	18	4
Edi	229	140	76	3	3	1	5	1
Maulau	467	332	121	-	3	1	9	1
Horai-Quic	353	200	142	4	1	2	2	2
Suco Liurai	121	70	47	-	2	2	-	-
Fatu-Besi	145	68	71	-	1	-	5	-
<b>HATU-UDO</b>	1,710	928	714	4	52	2	8	2
Leolima	931	338	538	3	46	-	5	1
Foho-Ai-Lico	779	590	176	1	6	2	3	1

**Table 7. Housholds by construction material for house roof and suco**

Private households only

Timor Leste, District, Sub-district, Suco	Total Households	Constructions material for roof						
		Palm leaves/tali tahan/ thatch/ grass	Corrugated Iron/ Zinc	Tiles	Asbestos	Concrete	Bamboo	Others
(1)	(2)	(3)	(4)	(5)	(6)	(7)	(8)	(9)
<b>TIMOR LESTE</b>	184,652	56,029	122,778	906	1,969	487	2,110	373
<b>AILEU</b>	6,965	1,474	5,345	43	28	14	55	6
<b>AILEU VILA</b>	3,274	731	2,481	14	13	1	29	5
Aisirimou	319	17	301	1	-	-	-	-
Bandudato	234	34	200	-	-	-	-	-
Fahiria	136	13	121	-	2	-	-	-
Fatubosa	301	181	115	4	1	-	-	-
Lahae	238	94	139	2	-	-	-	3
Lausi	101	9	88	1	3	-	-	-
Hoholau	126	53	63	1	1	-	8	-
Selo Malere	444	29	413	1	1	-	-	-
Selo Craic	521	116	387	1	-	1	15	1
Saboria	111	26	85	-	-	-	-	-
Suco Liurai	743	159	569	3	5	-	6	1
<b>LIQUIDOE</b>	1,104	236	851	5	4	3	4	1
Namoleso	191	22	167	-	1	1	-	-
Acubilitoho	221	39	178	3	1	-	-	-
Betulau	86	38	47	-	-	-	1	-
Faturilau	98	64	34	-	-	-	-	-
Bereleu	158	26	129	-	2	-	-	1
Fahiso	261	16	238	2	-	2	3	-
Manucasa	89	31	58	-	-	-	-	-

**Table 7. Housholds by construction material for house roof and suco**

(Continued)

Private households only

Timor Leste, District, Sub-district, Suco	Total Households	Constructions material for roof						
		Palm leaves/tali tahan/ thatch/ grass	Corrugated Iron/ Zinc	Tiles	Asbestos	Concrete	Bamboo	Others
(1)	(2)	(3)	(4)	(5)	(6)	(7)	(8)	(9)
<b>REMEXIO</b>	1,497	440	1,022	8	6	8	13	-
Acumau	342	31	306	3	1	1	-	-
Tulataqueo	296	106	182	2	1	-	5	-
Suco-Liurai	58	20	37	-	-	-	1	-
Faturasa	145	42	94	2	-	4	3	-
Fadabloco	248	101	141	-	1	2	3	-
Maumeta	86	21	65	-	-	-	-	-
Hautoho	136	69	66	1	-	-	-	-
Fahisoi	186	50	131	-	3	1	1	-
<b>LAULARA</b>	1,090	67	991	16	5	2	9	-
Cotolau	196	2	193	-	1	-	-	-
Talitu	366	17	334	9	2	1	3	-
Madabeno	233	7	222	2	1	1	-	-
Tohumeta	89	6	78	4	1	-	-	-
Fatise	206	35	164	1	-	-	6	-

**Table 7. Households by construction material for house roof and suco**

Private households only

Timor Leste, District, Sub-district, Suco	Total Households	Constructions material for roof						
		Palm leaves/tali tahan/ thatch/ grass	Corrugated Iron/ Zinc	Tiles	Asbestos	Concrete	Bamboo	Others
(1)	(2)	(3)	(4)	(5)	(6)	(7)	(8)	(9)
<b>TIMOR LESTE</b>	184,652	56,029	122,778	906	1,969	487	2,110	373
<b>BAUCAU</b>	21,255	10,126	10,732	77	106	35	156	23
BAUCAU	7,438	3,014	4,272	14	28	24	77	9
Bahu	767	157	604	1	5	-	-	-
Bucoli	372	191	175	-	1	3	2	-
Buruma	2,340	450	1,872	6	5	1	3	3
Buibau	638	411	221	-	1	2	2	1
Wailili	682	518	159	1	3	-	1	-
Samalari	302	209	16	-	2	12	62	1
Gariuai	748	251	486	5	3	-	-	3
Triloca	372	156	212	-	1	2	-	1
Trilolo	360	191	162	-	3	-	4	-
Seical	346	214	123	1	3	3	2	-
Caibada	511	266	242	-	1	1	1	-
<b>LAGA</b>	2,868	1,452	1,367	10	11	6	21	1
Atelari	357	140	211	2	-	-	4	-
Tequino Mata	503	305	196	-	-	1	1	-
Soba	228	83	143	1	-	1	-	-
Samalari	368	176	189	-	2	1	-	-
Sagadati	578	308	245	3	6	1	14	1
Nunira	305	134	164	3	3	1	-	-
Libagua	185	97	85	1	-	1	1	-
Saelari	344	209	134	-	-	-	1	-

**Table 7. Housholds by construction material for house roof and suco**

(Continued)

Private households only

Timor Leste, District, Sub-district, Suco	Total Households	Constructions material for roof						
		Palm leaves/tali tahan/ thatch/ grass	Corrugated Iron/ Zinc	Tiles	Asbestos	Concrete	Bamboo	Others
(1)	(2)	(3)	(4)	(5)	(6)	(7)	(8)	(9)
<b>QUELICAI</b>	4,028	2,476	1,508	23	5	-	15	1
Baguia	209	80	125	3	-	-	1	-
Locoliu	313	173	138	1	-	-	1	-
Letemuno	350	169	179	-	-	-	1	1
Waitame	514	348	160	1	-	-	5	-
Macalaco	216	194	21	-	1	-	-	-
Bualale	204	113	88	3	-	-	-	-
Lelalai	366	273	89	1	-	-	3	-
Abo	216	158	54	3	-	-	1	-
Guruca	295	218	76	1	-	-	-	-
Afacá	288	150	138	-	-	-	-	-
Laisorolai De Sima	469	265	196	7	1	-	-	-
Laisorolai De Baixo	180	127	49	2	-	-	2	-
Maluro	90	63	24	1	1	-	1	-
Namanei	185	69	116	-	-	-	-	-
Abafala	133	76	55	-	2	-	-	-
<b>BAGUIA</b>	2,109	996	1,049	8	48	-	8	-
Afaloicai	158	42	115	-	1	-	-	-
Alaua Craic	254	139	113	1	1	-	-	-
Alaua Leten	231	98	129	2	-	-	2	-
Haeconi	388	217	169	-	2	-	-	-
Ossu-Huna	114	46	68	-	-	-	-	-
Lari Sula	215	81	90	1	43	-	-	-
Samalari	250	128	117	4	1	-	-	-
Defa Uassi	159	59	100	-	-	-	-	-
Lavateri	259	154	105	-	-	-	-	-
Uacala	81	32	43	-	-	-	6	-

**Table 7. Housholds by construction material for house roof and suco**

(Continued)

Private households only

Timor Leste, District, Sub-district, Suco	Total Households	Constructions material for roof						
		Palm leaves/tali tahan/ thatch/ grass	Corrugated Iron/ Zinc	Tiles	Asbestos	Concrete	Bamboo	Others
(1)	(2)	(3)	(4)	(5)	(6)	(7)	(8)	(9)
<b>VEMASE</b>	<b>1,674</b>	<b>849</b>	<b>803</b>	<b>8</b>	<b>5</b>	<b>1</b>	<b>7</b>	<b>1</b>
Vemase	800	490	301	-	3	1	5	-
Ostico	220	32	187	-	1	-	-	-
Ossoala	138	61	69	5	1	-	1	1
Loilubo	250	183	67	-	-	-	-	-
Uaigae	82	17	64	-	-	-	1	-
Uatu-Lari	173	58	112	3	-	-	-	-
Caicua	11	8	3	-	-	-	-	-
<b>VENILALE</b>	<b>3,138</b>	<b>1,339</b>	<b>1,733</b>	<b>14</b>	<b>9</b>	<b>4</b>	<b>28</b>	<b>11</b>
Bada Ho'O	354	151	201	1	-	-	1	-
Baha Mori	439	211	217	2	1	1	7	-
Uailaha	421	103	313	3	2	-	-	-
Uaiolo	253	206	46	1	-	-	-	-
Uma Ana Ico	212	104	104	-	-	-	1	3
Uma Ana Ulo	532	288	235	1	1	-	-	7
Fatulia	502	144	329	4	3	2	19	1
Uataco	425	132	288	2	2	1	-	-

**Table 7. Housholds by construction material for house roof and suco**

Private households only

Timor Leste, District, Sub-district, Suco	Total Households	Contructions material for roof						
		Palm leaves/tali tahan/ thatch/ grass	Corrugated Iron/ Zinc	Tiles	Asbestos	Concrete	Bamboo	Others
(1)	(2)	(3)	(4)	(5)	(6)	(7)	(8)	(9)
<b>TIMOR LESTE</b>	184,652	56,029	122,778	906	1,969	487	2,110	373
<b>BOBONARO</b>	16,883	4,881	11,773	48	59	63	51	8
<b>MALIANA</b>	4,320	454	3,826	8	13	9	8	2
Lahomea	492	16	467	-	4	5	-	-
Raifun	294	11	282	1	-	-	-	-
Ritabou	884	167	706	3	2	2	3	1
Odomau	603	32	565	1	2	-	2	1
Holsa	965	28	930	3	1	1	2	-
Tapo/Memo	840	92	744	-	2	1	1	-
Saburai	242	108	132	-	2	-	-	-
<b>CAILACO</b>	2,015	1,140	853	2	6	3	11	-
Raiheu	187	59	128	-	-	-	-	-
Goulolo	178	115	58	1	-	1	3	-
Meligo	458	272	184	-	1	1	-	-
Atudara	299	206	85	-	-	1	7	-
Purugoa	392	268	117	1	5	-	1	-
Dau Udo	76	43	33	-	-	-	-	-
Guenu Lai	97	24	73	-	-	-	-	-
Manapa	328	153	175	-	-	-	-	-

**Table 7. Households by construction material for house roof and suco**

(Continued)

Private households only

Timor Leste, District, Sub-district, Suco	Total Households	Constructions material for roof						
		Palm leaves/tali tahan/ thatch/ grass	Corrugated Iron/ Zinc	Tiles	Asbestos	Concrete	Bamboo	Others
(1)	(2)	(3)	(4)	(5)	(6)	(7)	(8)	(9)
<b>BALIBO</b>	2,784	1,385	1,373	10	5	2	7	2
Balibo Vila	691	213	473	-	2	-	2	1
Leohitu	621	299	319	-	3	-	-	-
Cowa	302	138	154	7	-	-	2	1
Leolima 1	385	255	125	3	-	1	1	-
Sanirin	357	208	148	-	-	1	-	-
Batugade	428	272	154	-	-	-	2	-
<b>ATABAE</b>	1,826	1,055	760	2	3	2	3	1
Aidabaleten	925	530	391	-	2	1	1	-
Atabae	285	156	126	2	-	-	-	1
Rairobo	289	180	106	-	-	1	2	-
Hataz	327	189	137	-	1	-	-	-
<b>LOLOTOE</b>	1,434	124	1,298	4	3	2	3	-
Opa	266	9	256	-	1	-	-	-
Lupal	243	19	221	1	1	-	1	-
Guda	186	10	174	-	-	-	2	-
Deudet	171	14	157	-	-	-	-	-
Lebos	187	34	153	-	-	-	-	-
Lontas	128	8	117	1	1	1	-	-
Gildapil	253	30	220	2	-	1	-	-



**Table 7. Housholds by construction material for house roof and suco**

(Continued)

Private households only

Timor Leste, District, Sub-district, Suco	Total Households	Constructions material for roof						
		Palm leaves/tali tahan/ thatch/ grass	Corrugated Iron/ Zinc	Tiles	Asbestos	Concrete	Bamboo	Others
(1)	(2)	(3)	(4)	(5)	(6)	(7)	(8)	(9)
<b>BOBONARO</b>	4,504	723	3,663	22	29	45	19	3
Ai-Assa	317	41	273	1	-	-	2	-
Atu-Aben	137	25	109	2	-	-	1	-
Bobonaro	284	5	278	-	-	1	-	-
Carabau	438	30	389	3	8	6	1	1
Colimau	270	33	227	1	3	6	-	-
Cotabot	121	26	95	-	-	-	-	-
Lourba	331	14	309	1	1	6	-	-
Lour 1	204	11	180	2	4	6	1	-
Leber	254	155	93	2	3	-	1	-
Malilait	257	13	242	1	1	-	-	-
Molop	350	52	296	1	1	-	-	-
Male-Ubu	331	46	275	2	3	3	2	-
Oe-Leu	223	43	170	1	1	6	1	1
Soilesu	222	49	173	-	-	-	-	-
Sibuni	194	24	158	1	2	4	5	-
Tapo	159	66	89	-	1	1	1	1
Tebabui	212	18	190	3	-	-	1	-
Ilat-Laun	200	72	117	1	1	6	3	-

**Table 7. Households by construction material for house roof and suco**

Private households only

Timor Leste, District, Sub-district, Suco	Total Households	Constructions material for roof						
		Palm leaves/tali tahan/ thatch/ grass	Corrugated Iron/ Zinc	Tiles	Asbestos	Concrete	Bamboo	Others
(1)	(2)	(3)	(4)	(5)	(6)	(7)	(8)	(9)
<b>TIMOR LESTE</b>	184,652	56,029	122,778	906	1,969	487	2,110	373
<b>COVALIMA</b>	11,105	4,408	6,456	40	109	29	54	9
<b>FATULULIC</b>	422	93	321	3	1	-	4	-
Fatululic	114	27	86	1	-	-	-	-
Taroman	308	66	235	2	1	-	4	-
<b>FATUMEAN</b>	615	298	310	5	-	2	-	-
Fatumea	142	63	77	1	-	1	-	-
Belulik Leten	358	170	183	4	-	1	-	-
Nanu	115	65	50	-	-	-	-	-
<b>FOROHEM</b>	873	360	495	6	3	1	7	1
Fohoren	299	108	189	2	-	-	-	-
Lactos	149	67	74	1	2	-	5	-
Dato Rua	205	101	99	3	1	-	1	-
Dato Tolu	220	84	133	-	-	1	1	1
<b>MAUKATAR</b>	1,174	565	592	1	5	5	5	1
Holpilat	209	60	149	-	-	-	-	-
Ogues	315	207	100	1	2	2	3	-
Matai	495	243	246	-	3	2	-	1
Belecasac	155	55	97	-	-	1	2	-
<b>SUAI</b>	4,359	1,753	2,523	18	26	10	27	2
Beco	680	187	466	2	23	-	2	-
Debos	1,814	583	1,193	13	2	7	14	2
Suai Loro	730	438	286	1	1	1	3	-
Camenasa	612	259	349	-	-	2	2	-
Labarai	523	286	229	2	-	-	6	-

**Table 7. Housholds by construction material for house roof and suco**

(Continued)

Private households only

Timor Leste, District, Sub-district, Suco	Total Households	Constructions material for roof						
		Palm leaves/tali tahan/ thatch/ grass	Corrugated Iron/ Zinc	Tiles	Asbestos	Concrete	Bamboo	Others
(1)	(2)	(3)	(4)	(5)	(6)	(7)	(8)	(9)
<b>TILOMAR</b>	1,355	582	747	3	14	2	5	2
Foholulic	267	168	99	-	-	-	-	-
Lalawa	385	185	199	-	-	-	1	-
Maudemo	540	146	382	1	5	2	2	2
Casabauc	163	83	67	2	9	-	2	-
<b>ZUMALAI</b>	2,307	757	1,468	4	60	9	6	3
Raimea	1,035	379	593	3	53	5	1	1
Zulo	318	21	291	-	4	-	2	-
Lour	77	28	49	-	-	-	-	-
Fatuleto	64	6	58	-	-	-	-	-
Mape	64	58	4	-	1	-	1	-
Lepo	221	54	163	-	1	-	1	2
Ucecai	32	32	-	-	-	-	-	-
Tashilin	496	179	310	1	1	4	1	-

**Table 7. Households by construction material for house roof and suco**

Private households only

Timor Leste, District, Sub-district, Suco	Total Households	Constructions material for roof						
		Palm leaves/tali tahan/ thatch/ grass	Corrugated Iron/ Zinc	Tiles	Asbestos	Concrete	Bamboo	Others
(1)	(2)	(3)	(4)	(5)	(6)	(7)	(8)	(9)
<b>TIMOR LESTE</b>	184,652	56,029	122,778	906	1,969	487	2,110	373
<b>DILI</b>	35,224	2,095	32,456	162	252	121	35	103
<b>VERA CRUZ</b>	5,318	185	5,017	20	61	28	3	4
Lahane Ocidental	602	28	567	1	3	1	-	2
Vila Verde	1,577	67	1,501	7	-	1	1	-
Macarenhas	984	30	937	4	3	7	1	2
Caicoli	817	12	801	3	-	1	-	-
Colmera	604	32	554	2	1	15	-	-
Motael	452	6	391	1	52	2	-	-
Dare	282	10	266	2	2	1	1	-
<b>NAIN FETO</b>	4,015	150	3,781	43	17	15	4	5
Santa Cruz	844	40	778	10	4	10	1	1
Acadiru Hun	334	10	321	1	-	2	-	-
Bemori	773	18	743	6	5	-	-	1
Lahane Oriental	1,691	65	1,600	16	4	3	2	1
Bidau Lecidere	170	11	151	5	-	-	1	2
Gricenfor	203	6	188	5	4	-	-	-
<b>METINARO</b>	872	113	744	2	5	2	-	6
Sabuli	260	37	221	-	1	-	-	1
Duyung (Sereia)	612	76	523	2	4	2	-	5

**Table 7. Housholds by construction material for house roof and suco**

(Continued)

Private households only

Timor Leste, District, Sub-district, Suco	Total Households	Constructions material for roof						
		Palm leaves/tali tahan/ thatch/ grass	Corrugated Iron/ Zinc	Tiles	Asbestos	Concrete	Bamboo	Others
(1)	(2)	(3)	(4)	(5)	(6)	(7)	(8)	(9)
<b>ATAURO</b>	1,618	566	1,013	5	5	3	6	20
Atauro Vila/Maumeta	262	72	170	5	-	1	1	13
Maquili	337	162	167	-	2	1	2	3
Beloi	343	161	180	-	1	-	1	-
Macadade	278	119	157	-	-	-	2	-
Biceli	398	52	339	-	2	1	-	4
<b>DOM ALEIXO</b>	15,896	523	15,059	70	128	53	13	50
Fatuhada	1,029	20	992	6	1	2	1	7
Kampung Alor	842	17	815	-	7	-	1	2
Comoro	9,941	351	9,395	54	67	31	7	36
Bairro Pite	4,084	135	3,857	10	53	20	4	5
<b>CRISTO REI</b>	7,505	558	6,842	22	36	20	9	18
Culu Hun	1,114	31	1,071	3	3	4	1	1
Becora	3,033	90	2,911	3	11	9	4	5
Camea	966	47	908	1	1	3	1	5
Hera	1,026	317	679	6	16	4	2	2
Balibar	175	7	167	1	-	-	-	-
Meti Aut	106	12	89	3	1	-	1	-
Bidau Santana	1,085	54	1,017	5	4	-	-	5

**Table 7. Households by construction material for house roof and suco**

Private households only

Timor Leste, District, Sub-district, Suco	Total Households	Constructions material for roof						
		Palm leaves/tali tahan/ thatch/ grass	Corrugated Iron/ Zinc	Tiles	Asbestos	Concrete	Bamboo	Others
(1)	(2)	(3)	(4)	(5)	(6)	(7)	(8)	(9)
<b>TIMOR LESTE</b>	184,652	56,029	122,778	906	1,969	487	2,110	373
<b>ERMERA</b>	19,280	4,073	14,333	160	88	67	513	46
<b>RAILACO</b>	1,632	138	1,419	18	9	4	40	4
Lihu	223	7	207	3	1	-	2	3
Matata	195	8	173	2	4	3	5	-
Tocoluli	183	18	163	1	-	-	1	-
Fatuquero	317	20	291	-	-	-	5	1
Railaco Craic	174	20	143	5	-	-	6	-
Railaco Leten	206	37	156	3	-	1	9	-
Samalete	182	18	151	4	3	-	6	-
Deleco	67	9	57	-	1	-	-	-
Taraço	85	1	78	-	-	-	6	-
<b>ERMERA</b>	5,232	587	4,357	52	28	31	158	19
Poetete	1,185	97	1,026	9	3	5	39	6
Ponilala	470	26	412	1	6	12	13	-
Talimoro	225	8	193	6	3	1	14	-
Mirtutu	529	35	467	11	4	-	12	-
Leguimea	180	52	121	2	-	-	5	-
Humboe	325	17	287	3	-	-	16	2
Riheu	923	30	860	9	4	5	14	1
Lauala	407	26	357	-	2	1	18	3
Raimerhei	463	111	321	7	4	3	16	1
Estado	525	185	313	4	2	4	11	6

**Table 7. Housholds by construction material for house roof and suco**

(Continued)

Private households only

Timor Leste, District, Sub-district, Suco	Total Households	Constructions material for roof						
		Palm leaves/tali tahan/ thatch/ grass	Corrugated Iron/ Zinc	Tiles	Asbestos	Concrete	Bamboo	Others
(1)	(2)	(3)	(4)	(5)	(6)	(7)	(8)	(9)
<b>LETEFOHO</b>	<b>3,704</b>	<b>1,039</b>	<b>2,459</b>	<b>25</b>	<b>16</b>	<b>10</b>	<b>154</b>	<b>1</b>
Ducurai	784	279	465	4	3	6	27	-
Haupu	780	114	597	5	5	3	56	-
Lauana	461	117	340	4	-	-	-	-
Catrai-Craic	319	195	119	-	1	-	4	-
Catrai Leten	413	96	309	1	-	1	5	1
Goulolo	326	32	271	1	1	-	21	-
Eraulo	292	126	158	-	-	-	8	-
Hatugau	329	80	200	10	6	-	33	-
<b>ATSABE</b>	<b>3,056</b>	<b>725</b>	<b>2,236</b>	<b>18</b>	<b>14</b>	<b>12</b>	<b>47</b>	<b>4</b>
Paramin	251	63	180	-	1	5	2	-
Atara	402	18	376	3	2	-	1	2
Baboi Craic	315	21	278	3	3	1	8	1
Obulo	335	121	205	2	2	1	4	-
Lasaun	209	66	139	1	-	2	1	-
Batumanu	179	64	104	2	1	-	8	-
Tiarlelo	78	15	59	-	-	-	4	-
Laubono	216	121	95	-	-	-	-	-
Atadame/Malabe	246	24	215	3	-	-	4	-
Leimea Leten	363	159	186	2	-	1	15	-
Laclo	269	15	247	2	3	2	-	-
Beboi Leten	193	38	152	-	2	-	-	1

**Table 7. Housholds by construction material for house roof and suco**

(Continued)

Private households only

Timor Leste, District, Sub-district, Suco	Total Households	Contructions material for roof						
		Palm leaves/tali tahan/ thatch/ grass	Corrugated Iron/ Zinc	Tiles	Asbestos	Concrete	Bamboo	Others
(1)	(2)	(3)	(4)	(5)	(6)	(7)	(8)	(9)
HATOLIA	5,656	1,584	3,862	47	21	10	114	18
Lemia Sorimbalu	113	53	56	-	-	-	4	-
Coliate-Leotelo	721	364	332	3	3	-	19	-
Asulau	327	142	182	1	-	-	2	-
Ailelo	237	55	177	-	-	2	3	-
Leimeacraic	222	76	142	2	-	-	2	-
Samara	117	77	30	2	6	-	2	-
Manusae	671	114	538	3	-	2	14	-
Hatolia	558	128	418	4	2	-	5	1
Urahou	559	197	346	5	4	2	4	1
Mau-Ubu	490	134	336	11	-	-	8	1
Lissapat	445	64	347	2	1	-	28	3
Fatubolu	537	87	419	6	4	4	12	5
Fatuessi	659	93	539	8	1	-	11	7



**Table 7. Housholds by construction material for house roof and suco**

Private households only

Timor Leste, District, Sub-district, Suco	Total Households	Contructions material for roof						
		Palm leaves/tali tahan/ thatch/ grass	Corrugated Iron/ Zinc	Tiles	Asbestos	Concrete	Bamboo	Others
(1)	(2)	(3)	(4)	(5)	(6)	(7)	(8)	(9)
<b>TIMOR LESTE</b>	184,652	56,029	122,778	906	1,969	487	2,110	373
<b>LIQUIÇA</b>	10,351	1,499	8,186	109	76	18	445	18
<b>BAZARTETE</b>	3,701	468	3,102	38	16	6	65	6
Fatumasi	239	19	214	6	-	-	-	-
Fahilebo	174	8	151	5	6	-	3	1
Tibar	429	96	329	1	-	1	-	2
Motaulun	276	46	224	5	-	-	1	-
Metagou	281	15	253	9	1	-	3	-
Lauhata	565	76	479	3	1	1	5	-
Leorema	778	36	673	6	6	2	53	2
Maumeta	494	65	426	1	-	1	-	1
Ulmera	465	107	353	2	2	1	-	-
<b>LIQUIÇA</b>	3,351	257	2,858	43	43	8	139	3
Dato	1,221	90	1,101	13	4	4	7	2
Loidahar	500	38	456	3	1	-	2	-
Darulete	237	7	198	9	-	1	21	1
Luculai	106	17	83	2	-	1	3	-
Hatuquessi	532	43	452	8	2	1	26	-
Atumano	311	33	256	-	1	-	21	-
Leoteala	444	29	312	8	35	1	59	-
<b>MAUBARA</b>	3,299	774	2,226	28	17	4	241	9
Lissadila	518	87	387	2	13	-	24	5
Guito	268	86	176	1	-	-	5	-
Vatuvou	643	148	424	3	-	3	63	2
Vatuboro	443	227	193	2	3	-	18	-
Maubaralissa	213	16	183	2	1	-	11	-
Vaviquinia	553	106	436	6	-	-	3	2
Gugleur	661	104	427	12	-	1	117	-

**Table 7. Households by construction material for house roof and suco**

Private households only

Timor Leste, District, Sub-district, Suco	Total Households	Constructions material for roof						
		Palm leaves/tali tahan/ thatch/ grass	Corrugated Iron/ Zinc	Tiles	Asbestos	Concrete	Bamboo	Others
(1)	(2)	(3)	(4)	(5)	(6)	(7)	(8)	(9)
<b>TIMOR LESTE</b>	184,652	56,029	122,778	906	1,969	487	2,110	373
<b>LAUTEM</b>	11,447	2,232	8,897	92	120	34	28	44
<b>LOSPALOS</b>	5,247	556	4,492	49	98	22	13	17
Bauro	454	34	415	1	-	-	-	4
Fuiloro	2,727	142	2,481	28	43	18	6	9
Home	292	17	274	1	-	-	-	-
Cacavem	192	22	169	-	-	-	1	-
Leuro	210	81	121	7	-	-	-	1
Lore I	458	180	262	6	7	-	2	1
Lore Ii	107	12	89	1	5	-	-	-
Muapitine	254	14	197	-	42	1	-	-
Raça	227	13	211	2	-	-	-	1
Souro	326	41	273	3	1	3	4	1
<b>LAUTEM</b>	2,932	505	2,363	18	13	7	5	21
Baduro	340	30	297	2	4	1	-	6
Com	442	20	415	2	-	-	1	4
Daudare	313	77	233	-	2	-	1	-
Euquisi	193	60	131	2	-	-	-	-
Ililai	132	47	79	-	-	3	2	1
Maina I	172	11	159	1	-	-	-	1
Maina Ii	446	108	318	11	7	2	-	-
Pairara	359	26	331	-	-	-	-	2
Parlamento	376	75	292	-	-	1	1	7
Serelau	159	51	108	-	-	-	-	-

**Table 7. Housholds by construction material for house roof and suco**

(Continued)

Private households only

Timor Leste, District, Sub-district, Suco	Total Households	Constructions material for roof						
		Palm leaves/tali tahan/ thatch/ grass	Corrugated Iron/ Zinc	Tiles	Asbestos	Concrete	Bamboo	Others
(1)	(2)	(3)	(4)	(5)	(6)	(7)	(8)	(9)
<b>ILIOMAR</b>	1,429	772	638	6	2	-	5	6
Ailebere	186	87	98	-	-	-	1	-
Cainliu	240	128	111	-	-	-	1	-
Fuat	156	66	87	3	-	-	-	-
Iliomar I	253	114	134	1	2	-	1	1
Iliomar Ii	260	162	93	1	-	-	2	2
Tirilolo	334	215	115	1	-	-	-	3
<b>LURO</b>	1,108	313	771	9	6	4	5	-
Afabubu	111	6	102	2	1	-	-	-
Baricafa	148	70	73	1	1	2	1	-
Cotamutu	234	80	153	-	-	1	-	-
Lacawa	93	14	79	-	-	-	-	-
Luro	375	114	249	5	3	1	3	-
Wairoce	147	29	115	1	1	-	1	-
<b>TUTUALA</b>	731	86	633	10	1	1	-	-
Mehara	479	45	423	10	-	1	-	-
Tutuala	252	41	210	-	1	-	-	-

**Table 7. Households by construction material for house roof and suco**

Private households only

Timor Leste, District, Sub-district, Suco	Total Households	Constructions material for roof						
		Palm leaves/tali tahan/ thatch/ grass	Corrugated Iron/ Zinc	Tiles	Asbestos	Concrete	Bamboo	Others
(1)	(2)	(3)	(4)	(5)	(6)	(7)	(8)	(9)
<b>TIMOR LESTE</b>	184,652	56,029	122,778	906	1,969	487	2,110	373
<b>MANUFAHI</b>	7,856	2,813	4,176	34	441	19	340	33
<b>SAME</b>	4,548	1,804	2,584	19	54	9	76	2
Letefoho	1,015	82	910	3	4	4	12	-
Holarua	885	366	485	8	6	3	16	1
Babulu	754	230	504	2	2	-	16	-
Betano	869	510	316	1	37	2	2	1
Daisua	415	313	89	2	1	-	10	-
Grotu	153	80	69	2	-	-	2	-
Rotuto	176	73	100	-	1	-	2	-
Tutuluru	281	150	111	1	3	-	16	-
<b>ALAS</b>	1,179	585	336	6	230	1	20	1
Aituha	120	67	52	-	1	-	-	-
Dotic	281	98	49	4	116	-	14	-
Taitudac	245	139	93	1	9	1	2	-
Mahaquidan	312	173	94	1	41	-	3	-
Uma Berloic	221	108	48	-	63	-	1	1
<b>FATUBERLIU</b>	1,110	196	593	3	145	5	141	27
Bubususu	132	0	62	-	-	1	55	14
Clacuc	444	58	283	1	97	2	3	-
Fahinehan	191	51	66	-	1	1	60	12
Fatucahi	142	47	79	2	12	1	1	-
Caicasa	201	40	103	-	35	-	22	1

**Table 7. Housholds by construction material for house roof and suco**

(Continued)

Private households only

Timor Leste, District, Sub-district, Suco	Total Households	Contructions material for roof						
		Palm leaves/tali tahan/ thatch/ grass	Corrugated Iron/ Zinc	Tiles	Asbestos	Concrete	Bamboo	Others
(1)	(2)	(3)	(4)	(5)	(6)	(7)	(8)	(9)
<b>TURISCAI</b>	1,019	228	663	6	12	4	103	3
Aitemua	99	19	79	-	-	-	-	1
Beremana	107	26	71	1	-	-	9	-
Caimauc	155	37	115	-	-	1	2	-
Lesuata	77	41	28	-	-	1	6	1
Liurai	79	30	29	-	1	-	18	1
Manumera	187	25	160	-	1	-	1	-
Matorec	62	5	41	1	-	-	15	-
Mindelo	80	18	44	-	7	-	11	-
Orana	57	3	31	2	1	-	20	-
Foholau	64	5	38	2	-	-	19	-
Fatucalo	52	19	27	-	2	2	2	-

**Table 7. Housholds by construction material for house roof and suco**

Private households only

Timor Leste, District, Sub-district, Suco	Total Households	Contructions material for roof						
		Palm leaves/tali tahan/ thatch/ grass	Corrugated Iron/ Zinc	Tiles	Asbestos	Concrete	Bamboo	Others
(1)	(2)	(3)	(4)	(5)	(6)	(7)	(8)	(9)
<b>TIMOR LESTE</b>	184,652	56,029	122,778	906	1,969	487	2,110	373
<b>MANATUTO</b>	6,925	2,567	3,678	27	403	30	209	11
<b>MANATUTO</b>	1,823	386	1,398	7	17	6	8	1
Cribas	336	59	267	4	-	-	6	-
Aiteas	131	33	98	-	-	-	-	-
Ma' Abat	306	30	275	-	1	-	-	-
Sau	721	77	619	3	15	5	2	-
Iliheu	249	142	106	-	-	-	-	1
Ailili	80	45	33	-	1	1	-	-
<b>LALEIA</b>	752	373	357	1	19	-	2	-
Lifau	221	64	154	-	3	-	-	-
Haturalan	123	29	80	-	14	-	-	-
Cairui	408	280	123	1	2	-	2	-
<b>LACLO</b>	1,273	853	382	5	12	13	7	1
Lacumesac	485	368	103	1	10	1	1	1
Umacaduac	480	236	232	3	2	3	4	-
Uma Naruc	152	132	20	-	-	-	-	-
Hohorai	156	117	27	1	-	9	2	-
<b>SOIBADA</b>	444	33	330	4	1	2	72	2
Samoro	67	9	43	1	1	-	11	2
Leo Hat	121	12	104	2	-	-	3	-
Fatumacerec	119	8	57	-	-	2	52	-
Manlala	60	3	55	1	-	-	1	-
Manufahi	77	1	71	-	-	-	5	-

**Table 7. Housholds by construction material for house roof and suco**

(Continued)

Private households only

Timor Leste, District, Sub-district, Suco	Total Households	Constructions material for roof						
		Palm leaves/tali tahan/ thatch/ grass	Corrugated Iron/ Zinc	Tiles	Asbestos	Concrete	Bamboo	Others
(1)	(2)	(3)	(4)	(5)	(6)	(7)	(8)	(9)
<b>BARIQUE/NATARBORA</b>	843	147	331	2	346	4	12	1
Aubeon	178	2	5	-	170	-	-	1
Uma Boco	257	55	198	1	2	-	1	-
Abat Oan	191	3	11	-	173	4	-	-
Barique	95	41	52	-	1	-	1	-
Manehat	122	46	65	1	-	-	10	-
<b>LACLUBAR</b>	1,790	775	880	8	8	5	108	6
Orlalan	658	215	422	3	-	3	12	3
Funar	291	202	54	-	1	2	32	-
Manelima	350	195	137	2	4	-	11	1
Batara	275	73	150	2	3	-	45	2
Fatumaquerec	103	61	35	-	-	-	7	-
Sanana'In	113	29	82	1	-	-	1	-

**Table 7. Households by construction material for house roof and suco**

Private households only

Timor Leste, District, Sub-district, Suco	Total Households	Constructions material for roof						
		Palm leaves/tali tahan/ thatch/ grass	Corrugated Iron/ Zinc	Tiles	Asbestos	Concrete	Bamboo	Others
(1)	(2)	(3)	(4)	(5)	(6)	(7)	(8)	(9)
<b>TIMOR LESTE</b>	184,652	56,029	122,778	906	1,969	487	2,110	373
<b>OECUSSI</b>	13,890	9,044	4,715	25	45	17	18	26
<b>PANTE MACASAR</b>	7,290	4,555	2,668	11	27	10	12	7
Nipani	415	319	91	1	3	-	1	-
Lifau	434	373	57	1	-	-	-	3
Cunha	933	661	264	1	1	4	1	1
Costa	2,551	1,340	1,171	5	19	6	8	2
Taiboco	1,217	859	352	2	2	-	1	1
Lalisuc	627	374	252	-	-	-	1	-
Bobocase	273	127	146	-	-	-	-	-
Naimeco	840	502	335	1	2	-	-	-
<b>NITIBE</b>	2,609	1,904	690	2	7	3	2	1
Usi-Taco	479	325	153	1	-	-	-	-
Bene-Ufe	589	471	114	-	2	2	-	-
Suni-Ufe	414	282	127	-	3	1	1	-
Lela-Ufe	724	642	80	-	2	-	-	-
Banafi	403	184	216	1	-	-	1	1
<b>OESILO</b>	2,224	1,081	1,105	6	10	3	3	16
Bobometo	1,213	572	611	4	6	2	3	15
Usi-Taqueno	238	120	112	2	3	1	-	-
Usi-Tacae	773	389	382	-	1	-	-	1
<b>PASSABE</b>	1,767	1,504	252	6	1	1	1	2
Abani	1,386	1,227	152	3	1	1	1	1
Malelat	381	277	100	3	-	-	-	1



**Table 7. Housholds by construction material for house roof and suco**

Private households only

Timor Leste, District, Sub-district, Suco	Total Households	Contructions material for roof						
		Palm leaves/tali tahan/ thatch/ grass	Corrugated Iron/ Zinc	Tiles	Asbestos	Concrete	Bamboo	Others
(1)	(2)	(3)	(4)	(5)	(6)	(7)	(8)	(9)
<b>TIMOR LESTE</b>	184,652	56,029	122,778	906	1,969	487	2,110	373
<b>VIQUEQUE</b>	13,807	6,695	6,818	40	150	20	64	20
<b>UATUCARBAU</b>	1,499	562	912	2	13	1	3	6
Irabin De Baixo	491	176	306	2	2	-	3	2
Irabin De Cima	99	14	84	-	1	-	-	-
Uani Uma	260	108	148	-	4	-	-	-
Afaloicai	513	221	285	-	3	-	-	4
Bahatata	31	14	17	-	-	-	-	-
Loi Ulu	105	29	72	-	3	1	-	-
<b>OSSU</b>	3,134	1,167	1,887	20	18	3	34	5
Uaibobo	4	4	-	-	-	-	-	-
Builale	390	86	287	3	5	-	9	-
Nahareca	490	307	171	3	1	-	8	-
Ossu De Cima	1,162	324	806	11	9	2	7	3
Uaigia	243	93	144	-	1	-	5	-
Ossorua	108	41	65	-	-	-	1	1
Loi-Huno	297	121	172	1	1	1	-	1
Uabubo	179	102	73	2	1	-	1	-
Liaruca	261	89	169	-	-	-	3	-
<b>WATULARI</b>	3,465	1,889	1,552	2	13	-	7	2
Macadique	812	486	321	-	4	-	1	-
Uaitame	427	110	314	1	1	-	-	1
Matahoi	627	184	440	-	2	-	1	-
Vessoru	367	241	126	-	-	-	-	-
Babulo	880	555	316	-	5	-	3	1
Afaloicai	352	313	35	1	1	-	2	-

**Table 7. Housholds by construction material for house roof and suco**

(Continued)

Private households only

Timor Leste, District, Sub-district, Suco	Total Households	Constructions material for roof						
		Palm leaves/tali tahan/ thatch/ grass	Corrugated Iron/ Zinc	Tiles	Asbestos	Concrete	Bamboo	Others
(1)	(2)	(3)	(4)	(5)	(6)	(7)	(8)	(9)
<b>VIQUEQUE</b>	4,616	2,550	1,924	9	99	14	14	6
Uma Uain Craic	492	236	248	1	2	1	2	2
Bahalarauain	556	438	110	2	1	5	-	-
Uma Quic	286	158	126	-	2	-	-	-
Bibileo	811	614	185	1	4	2	3	2
Watu Dere	333	189	141	-	3	-	-	-
Uai Mori	172	134	37	-	1	-	-	-
Caraubalo	997	179	803	2	4	5	4	-
Uma Uain Leten	352	194	153	1	2	-	1	1
Maluro	134	109	23	-	1	-	1	-
Luca	483	299	98	2	79	1	3	1
<b>LACLUTA</b>	1,093	527	543	7	7	2	6	1
Laline	494	219	261	3	5	2	4	-
Uma Tolu	264	127	135	2	-	-	-	-
Ahic	100	85	13	-	1	-	1	-
Dilor	235	96	134	2	1	-	1	1

**Table 8. Households by construction material for floor and suco**

Timor Leste, District, Sub-district, Suco (1)	Total Households (2)	Private Households only							
		Construction material for floor				Construction material for floor			
		Concrete (3)	Tile (4)	Wood (5)	Soil/Clay (6)	Bamboo (7)	Others (8)	Bamboo (7)	Others (8)
<b>TIMOR LESTE</b>	184,652	48,571	13,214	2,528	108,341	5,228	6,770		
<b>AINARO</b>	9,664	1,067	351	189	7,532	221	304		
<b>AINARO</b>	2,292	440	128	19	1,542	33	130		
Ainaro	871	270	102	2	434	3	60		
Suro-Craic	182	5	1	7	160	3	6		
Soro	299	57	7	6	224	5	-		
Manutasi	265	74	13	3	171	4	-		
Cassa	414	20	5	-	318	10	61		
Mau-Ulu	89	3	-	-	83	-	3		
Mau-Nuno	172	11	-	1	152	8	-		
<b>HATU-BUILICO</b>	2,058	245	57	61	1,664	31	-		
Mulo	1,112	125	41	42	890	14	-		
Nuno-Mogue	542	108	9	8	414	3	-		
Mau-Chiga	404	12	7	11	360	14	-		
<b>MAUBISSE</b>	3,604	169	139	88	2,990	64	154		
Maubisse	974	57	74	20	751	13	59		
Manelobas	186	8	5	14	136	8	15		
Manetu	362	8	14	5	323	11	1		
Aitutu	767	58	22	5	656	9	17		
Edi	229	14	10	5	195	5	-		
Maulau	467	5	2	11	412	9	28		
Horai-Quic	353	4	7	17	287	4	34		
Suco Liurai	121	4	5	-	110	2	-		
Fatu-Besi	145	11	-	11	120	3	-		
<b>HATU-UDO</b>	1,710	213	27	21	1,336	93	20		
Leolima	931	129	21	13	724	28	16		
Foho-Ai-Lico	779	84	6	8	612	65	4		

**Table 8. Households by construction material for floor and suco**

Private Households only

Timor Leste, District, Sub-district, Suco (1)	Total Households (2)	Construction material for floor					Others (8)
		Concrete (3)	Tile (4)	Wood (5)	Soil/Clay (6)	Bamboo (7)	
<b>TIMOR LESTE</b>	184,652	48,571	13,214	2,528	108,341	5,228	6,770
<b>AILEU</b>	6,965	1,387	206	52	5,200	107	13
<b>AILEU VILA</b>	3,274	876	123	23	2,219	26	7
Aisirimou	319	129	28	-	157	3	2
Bandudato	234	72	7	-	155	-	-
Fahria	136	23	3	-	108	1	1
Fatubosa	301	27	2	9	261	1	1
Lahae	238	35	3	7	182	10	1
Lausi	101	16	3	-	81	1	-
Hoholau	126	12	-	-	113	1	-
Seloi Malere	444	292	47	2	99	3	1
Seloi Craic	521	94	-	-	426	-	1
Saboria	111	28	1	1	81	-	-
Suco Liurai	743	148	29	4	556	6	-
<b>LIQUIDOE</b>	1,104	126	12	9	943	10	4
Namoleso	191	31	6	-	152	2	-
Acubilitoho	221	15	1	1	203	1	-
Betulau	86	9	1	1	75	-	-
Faturilau	98	6	-	3	88	1	-
Bereleu	158	2	4	4	143	1	4
Fahisoi	261	58	-	-	198	5	-
Manucasa	89	5	-	-	84	-	-
<b>REMEXIO</b>	1,497	202	45	15	1,172	61	2
Acumau	342	113	23	3	198	4	1
Tulataqueo	296	22	11	6	219	38	-
Suco-Liurai	58	8	-	-	46	4	-
Faturasa	145	3	1	-	132	9	-
Fadabloco	248	8	2	3	233	1	1
Maumeta	86	19	1	-	66	-	-
Hautoho	136	9	2	-	124	1	-
Fahisoi	186	20	5	3	154	4	-
<b>LAULARA</b>	1,090	183	26	5	866	10	-
Cotolau	196	39	5	-	152	-	-
Talitu	366	55	10	1	297	3	-
Madabeno	233	68	1	4	159	1	-
Tohumeta	89	7	6	-	74	2	-
Fatisi	206	14	4	-	184	4	-

**Table 8. Households by construction material for floor and suco**

Timor Leste, District, Sub-district, Suco (1)	Total Households (2)	Private Households only							
		Construction material for floor							
		Concrete (3)	Tile (4)	Wood (5)	Soil/Clay (6)	Bamboo (7)	Others (8)		
<b>TIMOR LESTE</b>	184,652	48,571	13,214	2,528	108,341	5,228	6,770		
<b>BAUCAU</b>	21,255	2,922	796	259	16,356	360	562		
<b>BAUCAU</b>	7,438	2,015	521	71	4,490	75	266		
Bahu	767	216	150	4	358	8	31		
Bucoli	372	110	8	-	248	6	-		
Buruma	2,340	1,174	253	18	825	18	52		
Buibau	638	47	35	3	534	2	17		
Wailili	682	59	4	1	610	2	6		
Samalari	302	16	1	2	264	18	1		
Gariuai	748	126	50	1	479	6	86		
Triloca	372	88	5	4	264	1	10		
Trilolo	360	54	5	36	242	7	16		
Seical	346	58	1	-	280	6	1		
Caibada	511	67	9	2	386	1	46		
<b>LAGA</b>	2,868	222	56	29	2,383	111	67		
Atelari	357	11	2	-	314	29	1		
Tequino Mata	503	40	9	6	442	6	-		
Soba	228	70	16	10	113	1	18		
Samalari	368	42	14	3	300	3	6		
Sagadati	578	21	7	8	487	35	20		
Nunira	305	28	3	-	260	8	6		
Libagua	185	4	-	2	176	2	1		
Saelari	344	6	5	-	291	27	15		
<b>QUELJICAI</b>	4,028	160	38	115	3,599	63	53		
Baguia	209	24	7	-	156	7	15		
Locoliu	313	9	-	13	283	3	5		
Letemuno	350	34	3	5	294	1	13		
Waitame	514	33	3	33	425	20	-		
Macalaco	216	-	2	11	200	3	-		
Bualale	204	10	-	4	188	2	-		
Lelalai	366	7	6	13	333	6	1		
Abo	216	2	1	2	208	2	1		
Guruca	295	2	-	4	286	2	1		
Afaca	288	9	3	5	269	2	-		
Laisorolai De Sima	469	14	10	3	425	4	13		
Laisorolai De Baixo	180	6	3	7	160	3	1		
Malturo	90	2	-	14	68	5	1		
Namaneí	185	1	-	1	182	1	-		
Abafala	133	7	-	-	122	2	2		

**Table 8. Households by construction material for floor and suco**

(Continued)

Timor Leste, District, Sub-district, Suco (1)	Total Households (2)	Private Households only					
		Construction material for floor			Construction material for floor		
		Concrete (3)	Tile (4)	Wood (5)	Soil/Clay (6)	Bamboo (7)	Others (8)
<b>BAGUIA</b>	2,109	37	18	18	1,921	74	41
Afaloicai	158	1	-	1	151	4	1
Alaua Craic	254	7	4	3	223	9	8
Alaua Leten	231	5	2	1	203	14	6
Haeconi	388	3	5	6	355	5	14
Ossu-Huna	114	8	2	4	98	2	-
Lari Sula	215	-	-	1	213	1	-
Samalari	250	5	4	1	238	2	-
Defa Uassi	159	3	1	-	133	11	11
Lavateri	259	5	-	-	253	-	1
Uacala	81	-	-	1	54	26	-
<b>VEMASE</b>	1,674	311	40	4	1,299	13	7
Vemase	800	196	27	2	564	8	3
Ostico	220	80	4	-	135	1	-
Ossoala	138	5	1	-	127	1	4
Loilubo	250	2	6	-	241	1	-
Uaigae	82	4	2	2	74	-	-
Uatu-Lari	173	22	-	-	151	-	-
Caicua	11	2	-	-	7	2	-
<b>VENILALE</b>	3,138	177	123	22	2,664	24	128
Bada Ho' O	354	8	9	1	302	-	34
Baha Mori	439	29	7	3	382	6	12
Uailaha	421	40	32	9	332	1	7
Uaiolo	253	1	1	2	244	5	-
Uma Ana Ico	212	3	12	2	185	2	8
Uma Ana Ulo	532	10	11	2	477	5	27
Fatulia	502	39	32	-	426	4	1
Uataco	425	47	19	3	316	1	39

**Table 8. Households by construction material for floor and suco**

Private Households only

Timor Leste, District, Sub-district, Suco (1)	Total Households (2)	Construction material for floor						Others (8)
		Concrete (3)	Tile (4)	Wood (5)	Soil/Clay (6)	Bamboo (7)		
		48,571	13,214	2,528	108,341	5,228	6,770	
<b>TIMOR LESTE</b>	184,652	48,571	13,214	2,528	108,341	5,228	6,770	
<b>BOBONARO</b>	16,883	5,179	745	312	10,090	161	396	
<b>MALIANA</b>	4,320	1,824	391	59	1,895	29	122	
Lahomea	492	301	53	3	122	4	9	
Raifun	294	77	27	6	131	2	51	
Ritabou	884	250	24	32	557	9	12	
Odomau	603	273	123	7	155	5	40	
Holsa	965	540	123	4	289	6	3	
Tapo/Memo	840	379	39	7	408	2	5	
Saburai	242	4	2	-	233	1	2	
<b>CAILACO</b>	2,015	444	31	57	1,450	29	4	
Raiheu	187	53	2	39	86	7	-	
Goulolo	178	12	11	3	144	6	2	
Meligo	458	142	4	8	298	5	1	
Atudara	299	67	2	2	224	3	1	
Purugoa	392	90	3	2	294	3	-	
Dau Udo	76	7	1	-	68	-	-	
Gueno Lai	97	4	1	-	90	2	-	
Manapa	328	69	7	3	246	3	-	
<b>BALIBO</b>	2,784	488	96	52	1,873	22	253	
Balibo Vila	691	144	13	10	376	8	140	
Leohitu	621	77	11	29	485	10	9	
Cowa	302	52	1	5	232	1	11	
Leolima 1	385	25	37	8	301	2	12	
Sanirin	357	69	17	-	222	-	49	
Batugade	428	121	17	-	257	1	32	
<b>ATABAE</b>	1,826	542	48	4	1,221	7	4	
Aidabaleten	925	348	33	-	540	4	-	
Atabae	285	70	4	3	202	2	4	
Rairobo	289	47	6	1	235	-	-	
Hataz	327	77	5	-	244	1	-	

**Table 8. Households by construction material for floor and suco**

(Continued)

Timor Leste, District, Sub-district, Suco (1)	Total Households (2)	Construction material for floor						Private Households only		
		Concrete (3)	Tile (4)	Wood (5)	Soil/Clay (6)	Bamboo (7)	Others (8)			
		(3)	(4)	(5)	(6)	(7)	(8)			
<b>LOLOTOE</b>	<b>1,434</b>	<b>380</b>	<b>57</b>	<b>7</b>	<b>981</b>	<b>6</b>	<b>3</b>			
Opa	266	91	18	1	153	-	3			
Lupal	243	62	11	1	168	1	-			
Guda	186	73	3	1	107	2	-			
Deudet	171	55	6	1	108	1	-			
Lebos	187	33	9	1	144	-	-			
Lontas	128	27	2	1	98	-	-			
Gildapil	253	39	8	1	203	2	-			
<b>BOBONARO</b>	<b>4,504</b>	<b>1,501</b>	<b>122</b>	<b>133</b>	<b>2,670</b>	<b>68</b>	<b>10</b>			
Ai-Assa	317	102	14	1	199	-	1			
Atu-Aben	137	35	5	1	95	1	-			
Bobonaro	284	86	8	2	187	1	-			
Carabau	438	117	10	8	297	6	-			
Colimau	270	99	7	8	142	14	-			
Cotabot	121	49	4	2	64	2	-			
Lourba	331	131	12	1	177	9	1			
Lour 1	204	49	5	-	143	7	-			
Leber	254	25	1	1	224	3	-			
Malilait	257	119	6	3	126	1	2			
Molop	350	159	6	9	175	1	-			
Male-Ubu	331	95	13	36	180	6	1			
Oe-Leu	223	115	4	4	98	2	-			
Soilesu	222	82	11	16	111	1	1			
Sibuni	194	63	1	10	117	1	2			
Tapo	159	33	-	-	122	3	1			
Tebabui	212	78	11	9	110	4	-			
Ilat-Laun	200	64	4	22	103	6	1			



**Table 8. Households by construction material for floor and suco**

Timor Leste, District, Sub-district, Suco	Total Households (2)	Private Households only							
		Construction material for floor							
		Concrete (3)	Tile (4)	Wood (5)	Soil/Clay (6)	Bamboo (7)	Others (8)		
<b>TIMOR LESTE</b>	184,652	48,571	13,214	2,528	108,341	5,228	6,770		
<b>COVALIMA</b>	11,105	3,887	327	692	4,964	927	308		
<b>FATULULIC</b>	422	114	6	18	274	7	3		
Fatululic	114	33	2	-	79	-	-		
Taroman	308	81	4	18	195	7	3		
<b>FATUMEAN</b>	615	163	16	13	413	9	1		
Fatumea	142	30	4	5	99	4	-		
Belulik Leten	358	111	12	8	221	5	1		
Nanu	115	22	-	-	93	-	-		
<b>FOROHEM</b>	873	166	17	25	609	52	4		
Fohoren	299	84	10	9	183	13	-		
Lactos	149	14	5	4	112	11	3		
Dato Rua	205	44	1	1	157	1	1		
Dato Tolu	220	24	1	11	157	27	-		
<b>MAUKATAR</b>	1,174	289	12	46	386	292	149		
Holpilat	209	93	1	11	99	5	-		
Ogues	315	52	2	17	111	106	27		
Matai	495	112	9	11	139	138	86		
Belecasac	155	32	-	7	37	43	36		
<b>SUAI</b>	4,359	2,151	184	490	1,057	444	33		
Beco	680	275	11	7	365	22	-		
Debos	1,814	1,011	116	82	437	154	14		
Suai Loro	730	316	13	227	66	92	16		
Camenasa	612	325	33	127	81	43	3		
Labarai	523	224	11	47	108	133	-		
<b>TILOMAR</b>	1,355	448	50	43	636	70	108		
Foholulic	267	32	2	20	167	45	1		
Lalawa	385	135	6	4	225	15	-		
Maudemo	540	211	42	7	180	3	97		
Casabauc	163	70	-	12	64	7	10		
<b>ZUMALAI</b>	2,307	556	42	57	1,589	53	10		
Raimea	1,035	253	27	43	678	29	5		
Zulo	318	113	6	1	195	-	3		
Lour	77	6	-	-	69	2	-		
Fatuleto	64	22	-	-	40	2	-		
Mape	64	2	-	-	60	2	-		
Lepo	221	41	1	3	167	7	2		
Ucecai	32	-	-	1	27	4	-		
Tashilin	496	119	8	9	353	7	-		

**Table 8. Households by construction material for floor and suco**

Private Households only

Timor Leste, District, Sub-district, Suco (1)	Total Households (2)	Construction material for floor						Private Households only
		Concrete (3)	Tile (4)	Wood (5)	Soil/Clay (6)	Bamboo (7)	Others (8)	
<b>TIMOR LESTE</b>	184,652	48,571	13,214	2,528	108,341	5,228	6,770	
<b>DILI</b>	35,224	18,432	7,898	170	6,322	156	2,246	
VERA CRUZ	5,318	3,163	1,234	19	784	15	103	
Lahane Ocidental	602	298	84	3	202	3	12	
Vila Verde	1,577	1,057	423	4	90	-	3	
Macarenhas	984	600	227	5	139	8	5	
Caicoli	817	473	131	2	132	1	78	
Colmera	604	382	211	3	7	-	1	
Motael	452	276	147	1	23	2	3	
Dare	282	77	11	1	191	1	1	
<b>NAIN FETO</b>	4,015	1,654	1,161	14	548	17	621	
Santa Cruz	844	197	229	4	115	2	297	
Acadiru Hun	334	37	92	-	29	-	176	
Bemori	773	389	295	2	31	1	55	
Lahane Oriental	1,691	976	328	6	365	14	2	
Bidau Lecidere	170	31	85	-	6	-	48	
Gricenfor	203	24	132	2	2	-	43	
<b>METINARO</b>	872	171	46	6	477	12	160	
Sabuli	260	32	22	2	110	7	87	
Duyung (Sereia)	612	139	24	4	367	5	73	
<b>ATAURO</b>	1,618	392	24	9	1,139	8	46	
Atauro Vila/Maumeta	262	79	7	-	149	1	26	
Maquili	337	18	4	3	306	-	6	
Beloi	343	86	5	-	240	3	9	
Macadade	278	15	3	-	256	1	3	
Biceli	398	194	5	6	188	3	2	
<b>DOM ALEIXO</b>	15,896	8,811	4,218	74	1,569	60	1,164	
Fatuhada	1,029	583	339	4	80	3	20	
Kampung Alor	842	626	170	3	35	3	5	
Comoro	9,941	5,997	2,395	41	984	31	493	
Bairro Pite	4,084	1,605	1,314	26	470	23	646	
<b>CRISTO REI</b>	7,505	4,241	1,215	48	1,805	44	152	
Culu Hun	1,114	687	281	5	125	10	6	
Becora	3,033	1,787	416	20	688	19	103	
Camea	966	657	103	7	187	4	8	
Hera	1,026	395	98	8	491	6	28	
Balibar	175	70	7	3	94	-	1	
Meti Aut	106	45	38	1	21	-	1	
Bidau Santana	1,085	600	272	4	199	5	5	

**Table 8. Households by construction material for floor and suco**

Private Households only

Timor Leste, District, Sub-district, Suco (1)	Total Households (2)	Construction material for floor					Others (8)
		Concrete (3)	Tile (4)	Wood (5)	Soil/Clay (6)	Bamboo (7)	
<b>TIMOR LESTE</b>	184,652	48,571	13,214	2,528	108,341	5,228	6,770
<b>ERMERA</b>	19,280	3,000	693	289	14,479	341	478
<b>RAILACO</b>	1,632	250	116	7	1,099	21	139
Lihu	223	90	10	2	114	5	2
Matata	195	55	11	1	124	3	1
Tocoluli	183	26	7	-	120	-	30
Fatuquero	317	44	62	1	112	3	95
Railaco Craic	174	8	18	-	143	2	3
Railaco Leten	206	20	-	-	185	1	-
Samalete	182	7	8	3	154	6	4
Deleco	67	-	-	-	63	-	4
Taraço	85	-	-	-	84	1	-
<b>ERMERA</b>	5,232	1,023	308	59	3,556	86	200
Poetete	1,185	211	45	13	863	16	37
Ponilala	470	21	8	4	345	7	85
Talimoro	225	29	8	3	172	4	9
Mirtutu	529	97	14	4	398	15	1
Leguimea	180	14	5	1	156	1	3
Humboe	325	33	1	-	265	1	25
Riheu	923	409	164	7	318	12	13
Lauala	407	67	12	3	289	14	22
Raimerhei	463	59	3	1	393	6	1
Estado	525	83	48	23	357	10	4
<b>LETEFOHO</b>	3,704	564	70	47	2,947	70	6
Ducurai	784	102	8	8	657	8	1
Haupu	780	181	8	2	575	12	2
Lauana	461	97	4	6	351	3	-
Catrai-Craic	319	6	7	11	283	10	2
Catrai Leten	413	52	20	8	328	5	-
Goulolo	326	64	5	1	254	2	-
Eraulolo	292	40	7	4	240	1	-
Hatugau	329	22	11	7	259	29	1

**Table 8. Households by construction material for floor and suco**

(Continued)

Timor Leste, District, Sub-district, Suco (1)	Total Households (2)	Private Households only					
		Construction material for floor					
		Concrete (3)	Tile (4)	Wood (5)	Soil/Clay (6)	Bamboo (7)	Others (8)
<b>ATSABE</b>	<b>3,056</b>	<b>541</b>	<b>92</b>	<b>116</b>	<b>2,152</b>	<b>107</b>	<b>48</b>
Paramin	251	18	27	9	193	3	1
Atara	402	110	10	4	276	2	-
Baboi Craic	315	94	2	10	192	17	-
Obulo	335	58	11	34	196	36	-
Lasaun	209	52	5	8	140	3	1
Batumanu	179	13	6	2	138	20	-
Tiarlelo	78	13	-	5	58	2	-
Laubono	216	8	3	23	175	7	-
Atadame/Malabe	246	63	-	5	172	6	-
Leimea Leten	363	19	5	4	331	4	-
Laclo	269	79	7	11	122	4	46
Beboi Leten	193	14	16	1	159	3	-
<b>HATOLIA</b>	<b>5,656</b>	<b>622</b>	<b>107</b>	<b>60</b>	<b>4,725</b>	<b>57</b>	<b>85</b>
Lemia Sorimbalu	113	-	-	2	100	2	9
Coliate-Leotelo	721	56	10	11	632	3	9
Asulau	327	53	1	6	260	2	5
Ailelo	237	31	3	3	195	5	-
Leimeacraic	222	14	4	-	199	4	1
Samara	117	7	3	-	97	6	4
Manusae	671	120	9	3	532	7	-
Hatolia	558	70	7	4	454	3	20
Urahou	559	25	18	5	503	4	4
Mau-Ubu	490	37	7	1	433	1	11
Lissapat	445	35	21	7	362	9	11
Fatubolu	537	84	9	10	422	7	5
Fatuessi	659	90	15	8	536	4	6

**Table 8. Households by construction material for floor and suco**

Timor Leste, District, Sub-district, Suco (1)	Total Households (2)	Private Households only							
		Construction material for floor		Construction material for floor					
		Concrete (3)	Tile (4)	Wood (5)	Soil/Clay (6)	Bamboo (7)	Others (8)		
<b>TIMOR LESTE</b>	184,652	48,571	13,214	2,528	108,341	5,228	6,770		
<b>LIQUIÇA</b>	10,351	2,725	348	50	6,768	98	362		
<b>BAZARTETE</b>	3,701	1,081	127	13	2,254	35	191		
Fatumasi	239	58	6	1	155	-	19		
Fahilebo	174	10	2	1	146	13	2		
Tibar	429	138	30	4	152	3	102		
Motaulun	276	81	8	-	168	1	18		
Metagou	281	31	9	3	215	4	19		
Lauhata	565	184	16	1	356	4	4		
Leorema	778	102	13	2	638	9	14		
Maumeta	494	276	35	-	171	-	12		
Ulmera	465	201	8	1	253	1	1		
<b>LIQUIÇA</b>	3,351	1,015	178	14	2,071	28	45		
Dato	1,221	664	150	4	394	8	1		
Loitahar	500	139	18	4	326	2	11		
Darulete	237	47	1	3	184	2	-		
Luculai	106	14	1	-	80	1	10		
Hatuquessi	532	40	1	1	462	5	23		
Atumano	311	61	3	-	245	2	-		
Leoteala	444	50	4	2	380	8	-		
<b>MAUBARA</b>	3,299	629	43	23	2,443	35	126		
Lissadila	518	53	3	1	408	12	41		
Guito	268	62	4	-	194	2	6		
Vatuvou	643	119	4	4	471	4	41		
Vatuboro	443	89	10	17	321	5	1		
Maubaralissa	213	33	4	-	176	-	-		
Vaviquinia	553	204	11	-	313	3	22		
Gugleur	661	69	7	1	560	9	15		

**Table 8. Households by construction material for floor and suco**

Private Households only

Timor Leste, District, Sub-district, Suco (1)	Total Households (2)	Construction material for floor					Others (8)
		Concrete (3)	Tile (4)	Wood (5)	Soil/Clay (6)	Bamboo (7)	
		184,652	13,214	2,528	108,341	5,228	
<b>TIMOR LESTE</b>	184,652	48,571	13,214	2,528	108,341	5,228	6,770
<b>LAUTEM</b>	11,447	2,799	437	117	6,672	629	793
<b>LOSPALOS</b>	5,247	1,718	288	46	2,442	185	568
Bauro	454	184	10	6	238	16	-
Fuiloro	2,727	1,097	234	11	923	31	431
Home	292	56	3	-	204	8	21
Cacavem	192	-	4	-	128	35	25
Leuro	210	34	-	4	124	46	2
Lore I	458	105	5	9	311	26	2
Lore Ii	107	23	-	-	79	5	-
Muapitine	254	121	9	-	120	3	1
Raça	227	6	15	1	123	4	78
Souro	326	92	8	15	192	11	8
<b>LAUTEM</b>	2,932	654	53	55	1,890	121	159
Badiuro	340	77	13	1	215	26	8
Com	442	115	8	17	250	12	40
Daudare	313	76	4	1	214	5	13
Euquisi	193	18	3	1	168	3	-
Iililai	132	30	1	-	99	2	-
Maina I	172	9	4	-	144	4	11
Maina Ii	446	20	9	10	339	49	19
Pairara	359	140	2	2	196	10	9
Parlamento	376	140	6	12	201	4	13
Serelau	159	29	3	11	64	6	46
<b>ILJOMAR</b>	1,429	93	37	6	1,065	185	43
Ailebere	186	23	9	-	133	16	5
Cainliu	240	20	8	-	154	58	-
Fuat	156	8	4	1	123	20	-
Iliomar I	253	19	8	2	162	57	5
Iliomar Ii	260	17	3	-	185	24	31
Tirilolo	334	6	5	3	308	10	2
<b>LURO</b>	1,108	76	41	9	828	134	20
Afabubu	111	8	-	-	93	7	3
Baricafa	148	16	3	1	126	1	1
Cotamutu	234	19	5	1	138	59	12
Lacawa	93	-	-	2	88	2	1
Luro	375	32	22	3	261	54	3
Wairoce	147	1	11	2	122	11	-
<b>TUTUALA</b>	731	258	18	1	447	4	3
Mehara	479	167	15	1	296	-	-
Tutuala	252	91	3	-	151	4	3

**Table 8. Households by construction material for floor and suco**

Timor Leste, District, Sub-district, Suco (1)	Total Households (2)	Private Households only							
		Construction material for floor							
		Concrete (3)	Tile (4)	Wood (5)	Soil/Clay (6)	Bamboo (7)	Others (8)		
<b>TIMOR LESTE</b>	184,652	48,571	13,214	2,528	108,341	5,228	6,770		
<b>MANUFAHI</b>	7,856	1,949	244	65	4,354	1,051	193		
<b>SAME</b>	4,548	1,360	141	41	2,446	456	104		
Letefoho	1,015	589	51	9	347	19	-		
Holarua	885	174	25	2	472	166	46		
Babulu	754	312	25	5	307	73	32		
Betano	869	197	32	4	574	61	1		
Daisua	415	50	2	10	288	63	2		
Grotu	153	19	1	1	94	25	13		
Rotuto	176	4	2	2	129	39	-		
Tutuluru	281	15	3	8	235	10	10		
<b>ALAS</b>	1,179	194	54	7	524	350	50		
Aituha	120	-	-	-	43	65	12		
Dotic	281	131	9	-	79	60	2		
Taitudac	245	2	-	3	122	87	31		
Mahaquidan	312	26	34	3	178	69	2		
Uma Berloic	221	35	11	1	102	69	3		
<b>FATUBERLIU</b>	1,110	227	32	6	611	203	31		
Bubusu	132	-	1	1	51	73	6		
Clacuc	444	180	22	3	215	21	3		
Fahinehan	191	5	-	-	135	48	3		
Fatucahi	142	25	5	1	68	28	15		
Caicasa	201	17	4	1	142	33	4		
<b>TURISCAI</b>	1,019	168	17	11	773	42	8		
Aitemua	99	13	-	-	85	1	-		
Beremana	107	4	1	-	97	1	4		
Cainauc	155	46	1	1	105	2	-		
Lesuata	77	5	1	5	62	3	1		
Liurai	79	-	-	1	65	11	2		
Manumera	187	73	10	-	104	-	-		
Matorec	62	12	-	1	43	5	1		
Mindelo	80	3	-	2	62	13	-		
Orana	57	4	3	1	47	2	-		
Foholau	64	7	1	-	56	-	-		
Fatucalo	52	1	-	-	47	4	-		

**Table 8. Households by construction material for floor and suco**

Private Households only

Timor Leste, District, Sub-district, Suco (1)	Total Households (2)	Construction material for floor						Others (8)
		Concrete (3)	Tile (4)	Wood (5)	Soil/Clay (6)	Bamboo (7)		
<b>TIMOR LESTE</b>	184,652	48,571	13,214	2,528	108,341	5,228	6,770	
<b>MANATUTO</b>	6,925	1,599	262	106	3,627	818	513	
MANATUTO	1,823	809	136	16	722	63	77	
Cribas	336	115	3	6	155	32	25	
Aiteas	131	58	9	2	58	2	2	
Ma'Abat	306	157	31	-	107	2	9	
Sau	721	383	71	5	226	8	28	
Iliheu	249	83	17	3	122	12	12	
Aiili	80	13	5	-	54	7	1	
<b>LALEIA</b>	752	238	33	2	467	12	-	
Lifau	221	136	20	1	60	4	-	
Haturalan	123	67	1	-	52	3	-	
Cairui	408	35	12	1	355	5	-	
<b>LACLO</b>	1,273	223	27	22	890	80	31	
Lacumesac	485	95	14	13	342	18	3	
Umacaduac	480	98	11	4	302	37	28	
Uma Naruc	152	25	-	-	124	3	-	
Hohorai	156	5	2	5	122	22	-	
<b>SOJBADA</b>	444	49	15	3	258	84	35	
Samoro	67	2	2	1	22	18	22	
Leo Hat	121	15	7	-	84	12	3	
Fatumacerec	119	2	-	2	61	48	6	
Manlala	60	-	4	-	50	2	4	
Manufahi	77	30	2	-	41	4	-	
<b>BARIQUE/NATARBORA</b>	843	14	14	8	444	33	330	
Aubeon	178	1	2	1	135	1	38	
Uma Boco	257	1	9	1	163	2	81	
Abat Oan	191	-	-	-	5	-	186	
Barique	95	-	1	1	84	9	-	
Manehat	122	12	2	5	57	21	25	
<b>LACLUBAR</b>	1,790	266	37	55	846	546	40	
Orilalan	658	139	13	30	312	145	19	
Funar	291	5	2	1	154	129	-	
Manelima	350	25	1	18	114	178	14	
Batara	275	80	4	4	138	47	2	
Fatumaquerec	103	12	-	1	54	32	4	
Sanana'In	113	5	17	1	74	15	1	



**Table 8. Households by construction material for floor and suco**

Timor Leste, District, Sub-district, Suco (1)	Total Households (2)	Private Households only							
		Construction material for floor						Bamboo (7)	Others (8)
		Concrete (3)	Tile (4)	Wood (5)	Soil/Clay (6)				
<b>TIMOR LESTE</b>	184,652	48,571	13,214	2,528	108,341	5,228	6,770		
<b>OECUSSI</b>	13,890	2,280	457	103	10,679	74	297		
<b>PANTE MACASAR</b>	7,290	1,886	292	52	4,815	40	205		
Nipani	415	118	11	3	280	2	1		
Lifau	434	45	27	1	354	2	5		
Cunha	933	298	27	11	557	10	30		
Costa	2,551	934	154	15	1,299	8	141		
Taiboco	1,217	68	16	11	1,117	3	2		
Lalisuc	627	235	40	8	313	14	17		
Bobocase	273	53	3	-	211	-	6		
Naimeco	840	135	14	3	684	1	3		
<b>NITIBE</b>	2,609	145	48	35	2,335	16	30		
Usi-Taco	479	22	6	3	447	1	-		
Bene-Ufe	589	42	16	3	494	4	30		
Suni-Ufe	414	50	1	-	360	3	-		
Lela-Ufe	724	29	13	6	672	4	-		
Banafi	403	2	12	23	362	4	-		
<b>OESILO</b>	2,224	108	99	10	1,937	9	61		
Bobometo	1,213	76	71	4	1,005	6	51		
Usi-Taqueno	238	11	9	4	211	3	-		
Usi-Tacae	773	21	19	2	721	-	10		
<b>PASSABE</b>	1,767	141	18	6	1,592	9	1		
Abani	1,386	119	17	6	1,236	8	-		
Malelat	381	22	1	-	356	1	1		

**Table 8. Households by construction material for floor and suco**

Private Households only

Timor Leste, District, Sub-district, Suco (1)	Total Households (2)	Construction material for floor					Bamboo (7)	Others (8)
		Concrete (3)	Tile (4)	Wood (5)	Soil/Clay (6)			
<b>TIMOR LESTE</b>	184,652	48,571	13,214	2,528	108,341	5,228	6,770	
<b>VIQUEQUE</b>	13,807	1,345	450	124	11,298	285	305	
UATUCARBAU	1,499	83	48	20	1,297	43	8	
Irabin De Baixo	491	42	27	2	406	11	3	
Irabin De Cima	99	5	1	1	90	2	-	
Uani Uma	260	28	10	-	214	8	-	
Afaloicai	513	8	5	16	459	21	4	
Bahatata	31	-	2	1	28	-	-	
Loi Ulu	105	-	3	-	100	1	1	
<b>OSSU</b>	3,134	244	109	17	2,660	46	58	
Uaibobo	4	-	-	-	4	-	-	
Builale	390	31	1	3	339	5	11	
Nahareca	490	11	1	3	467	8	-	
Ossu De Cima	1,162	171	83	6	840	26	36	
Uaigia	243	-	3	1	237	1	1	
Ossorua	108	6	2	-	99	-	1	
Loi-Huno	297	21	18	3	249	2	4	
Uabubo	179	3	-	1	173	2	-	
Liaruca	261	1	1	-	252	2	5	
<b>WATULARI</b>	3,465	177	55	36	2,934	135	128	
Macadique	812	41	7	7	727	7	23	
Uaitame	427	74	7	5	336	3	2	
Matahoi	627	14	28	-	499	2	84	
Vessoru	367	8	4	4	279	71	1	
Babulo	880	34	8	8	763	49	18	
Afaloicai	352	6	1	12	330	3	-	
<b>VIQUEQUE</b>	4,616	784	213	42	3,472	50	55	
Uma Uain Craic	492	136	23	7	302	7	17	
Bahalarauain	556	63	5	6	477	3	2	
Uma Quic	286	47	9	1	226	3	-	
Bibileo	811	25	6	2	738	6	34	
Watu Dere	333	34	9	3	279	8	-	
Uai Mori	172	3	-	-	167	2	-	
Caraubalo	997	430	156	17	378	14	2	
Uma Uain Leten	352	5	1	2	342	2	-	
Maluro	134	3	-	1	130	-	-	
Luca	483	38	4	3	433	5	-	
<b>LACLUTA</b>	1,093	57	25	9	935	11	56	
Laline	494	15	9	6	442	7	15	
Uma Tolu	264	32	3	1	226	-	2	
Ahic	100	3	-	-	97	-	-	
Dilor	235	7	13	2	170	4	39	

**Table 9. Households by source of energy for cooking and suco**

Timor Leste, District, Sub-district, Suco	Total Households (2)	Source of energy for cooking				Private Households only		
		Electricity (3)	Cooking gas (4)	Bio gas (5)	Kerosene (6)	Wood (7)	Other (8)	
<b>TIMOR LESTE</b>	184,652	5,167	2,215	1,117	10,300	165,424	429	
<b>AINARO</b>	9,664	64	18	56	357	9,158	11	
<b>AINARO</b>	2,292	32	8	6	64	2,179	3	
Ainaro	871	23	5	2	17	824	-	
Suro-Craic	182	-	1	2	4	174	1	
Soro	299	2	-	1	28	268	-	
Manutasi	265	7	2	1	6	249	-	
Cassa	414	-	-	-	3	411	-	
Mau-Ulu	89	-	-	-	3	86	-	
Mau-Nuno	172	-	-	-	3	167	2	
<b>HATU-BUILICO</b>	2,058	6	2	8	41	2,001	-	
Mulo	1,112	2	-	3	27	1,080	-	
Nuno-Mogue	542	4	2	3	13	520	-	
Mau-Chiga	404	-	-	2	1	401	-	
<b>MAUBISSE</b>	3,604	17	6	35	204	3,337	5	
Maubisse	974	13	3	15	91	850	2	
Manelobas	186	-	-	1	5	180	-	
Manetu	362	-	-	4	17	340	1	
Aitutu	767	-	1	3	36	726	1	
Edi	229	1	1	5	16	206	-	
Maulau	467	1	-	3	10	453	-	
Horai-Quic	353	1	1	2	17	331	1	
Suco Liurai	121	1	-	2	3	115	-	
Fatu-Besi	145	-	-	-	9	136	-	
<b>HATU-UDO</b>	1,710	9	2	7	48	1,641	3	
Leolima	931	6	2	3	24	896	-	
Foho-Ai-Lico	779	3	-	4	24	745	3	

**Table 9. Households by source of energy for cooking and suco**

Private Households only

Timor Leste, District, Sub-district, Suco	Total Households (2)	Source of energy for cooking					Wood (7)	Other (8)
		Electricity (3)	Cooking gas (4)	Bio gas (5)	Kerosene (6)			
<b>TIMOR LESTE</b>	184,652	5,167	2,215	1,117	10,300	165,424	429	
<b>AILEU</b>	6,965	58	21	29	243	6,612	2	
<b>AILEU VILA</b>	3,274	42	14	19	133	3,065	1	
Aisirimou	319	4	2	1	18	294	-	
Bandudato	234	1	-	-	1	232	-	
Fahiria	136	15	-	1	17	103	-	
Fatubosa	301	-	-	2	11	288	-	
Lahae	238	-	-	1	17	220	-	
Lausi	101	-	-	-	10	91	-	
Hoholau	126	-	-	1	2	123	-	
Seloi Malere	444	9	7	3	12	412	1	
Seloi Craic	521	2	-	4	25	490	-	
Saboria	111	1	1	-	4	105	-	
Suco Liurai	743	10	4	6	16	707	-	
<b>LIQUIDOE</b>	1,104	1	3	2	30	1,068	-	
Namoleso	191	1	2	-	3	185	-	
Acubilitoho	221	-	-	1	8	212	-	
Betulau	86	-	-	-	2	84	-	
Faturilau	98	-	-	-	2	96	-	
Bereleu	158	-	1	1	9	147	-	
Fahisoi	261	-	-	-	5	256	-	
Manucasa	89	-	-	-	1	88	-	
<b>REMEXIO</b>	1,497	11	3	6	53	1,423	1	
Acumau	342	8	2	-	3	328	1	
Tulataqueo	296	-	1	-	32	263	-	
Suco-Liurai	58	-	-	-	1	57	-	
Faturasa	145	-	-	-	-	145	-	
Fadabloco	248	1	-	1	3	243	-	
Maumeta	86	-	-	1	-	85	-	
Hautoho	136	-	-	-	10	126	-	
Fahisoi	186	2	-	4	4	176	-	
<b>LAULARA</b>	1,090	4	1	2	27	1,056	-	
Cotolau	196	2	1	1	3	189	-	
Talitu	366	2	-	-	10	354	-	
Madabeno	233	-	-	-	3	230	-	
Tohumeta	89	-	-	-	5	84	-	
Fatisi	206	-	-	1	6	199	-	

**Table 9. Households by source of energy for cooking and suco**

Timor Leste, District, Sub-district, Suco (1)	Total Households (2)	Source of energy for cooking						Private Households only
		Electricity (3)	Cooking gas (4)	Bio gas (5)	Kerosene (6)	Wood (7)	Other (8)	
<b>TIMOR LESTE</b>								
BAUCAU	21,255	410	86	78	551	20,090	40	
BAUCAU	7,438	339	67	32	256	6,731	13	
Bahu	767	48	12	2	42	661	2	
Bucoli	372	12	1	7	16	335	1	
Buruma	2,340	198	34	5	90	2,007	6	
Buibau	638	7	4	1	11	615	0	
Wãitili	682	15	2	2	33	629	1	
Samalari	302	-	-	1	3	298	0	
Gariuai	748	35	6	4	26	674	3	
Triloca	372	2	-	3	11	356	0	
Trilolo	360	3	2	1	9	345	0	
Seical	346	6	1	4	7	328	0	
Caibada	511	13	5	2	8	483	0	
<b>LAGA</b>	<b>2,868</b>	<b>25</b>	<b>1</b>	<b>11</b>	<b>85</b>	<b>2,740</b>	<b>6</b>	
Atelari	357	-	-	-	2	355	0	
Tequino Mata	503	7	-	2	21	472	1	
Soba	228	7	1	1	22	195	2	
Samalari	368	4	-	1	11	352	0	
Sagadati	578	3	-	4	16	553	2	
Numira	305	3	-	1	2	298	1	
Libagua	185	1	-	1	2	181	0	
Saelari	344	-	-	1	9	334	0	
<b>QUELICAI</b>	<b>4,028</b>	<b>14</b>	<b>3</b>	<b>18</b>	<b>85</b>	<b>3,899</b>	<b>9</b>	
Baguia	209	7	1	1	17	181	2	
Locoliu	313	1	-	-	7	305	0	
Letemuno	350	1	1	-	12	336	0	
Wãitame	514	3	-	1	3	506	1	
Macalaco	216	-	-	1	1	213	1	
Bualale	204	1	-	-	4	199	0	
Lelalai	366	-	-	2	8	356	0	
Abo	216	-	-	1	1	214	0	
Guruca	295	-	-	1	2	292	0	
Afaca	288	-	-	4	3	281	0	
Laisorolai De Sima	469	1	-	-	17	447	4	
Laisorolai De Baixo	180	-	-	1	4	174	1	
Maluro	90	-	-	2	3	85	0	
Namaneï	185	-	-	-	2	183	0	
Abafala	133	-	1	4	1	127	0	

**Table 9. Households by source of energy for cooking and suco**

(Continued)

Timor Leste, District, Sub-district, Suco	Total Households (2)	Source of energy for cooking						Private Households only	
		Electricity (3)	Cooking gas (4)	Bio gas (5)	Kerosene (6)	Wood (7)	Other (8)		
<b>BAGUIA</b>	<b>2,109</b>	<b>9</b>	<b>-</b>	<b>5</b>	<b>22</b>	<b>2,073</b>	<b>-</b>	<b>-</b>	
Afaloicai	158	-	-	2	2	154	-	-	
Alaua Craic	254	2	-	-	1	251	-	-	
Alaua Leten	231	3	-	-	1	227	-	-	
Haeconi	388	2	-	1	1	384	-	-	
Ossu-Huna	114	2	-	-	7	105	-	-	
Lari Sula	215	-	-	-	-	215	-	-	
Samalari	250	-	-	1	3	246	-	-	
Defa Uassi	159	-	-	1	4	154	-	-	
Lavateri	259	-	-	-	2	257	-	-	
Uacala	81	-	-	-	1	80	-	-	
<b>VEMASE</b>	<b>1,674</b>	<b>8</b>	<b>7</b>	<b>2</b>	<b>39</b>	<b>1,612</b>	<b>6</b>	<b>6</b>	
Vemase	800	5	7	-	18	770	-	-	
Ostico	220	2	-	1	1	214	2	2	
Ossoala	138	1	-	-	3	134	-	-	
Loilubo	250	-	-	1	4	241	4	4	
Uaigae	82	-	-	-	8	74	-	-	
Uatu-Lari	173	-	-	-	5	168	-	-	
Caicua	11	-	-	-	-	11	-	-	
<b>VENILALE</b>	<b>3,138</b>	<b>15</b>	<b>8</b>	<b>10</b>	<b>64</b>	<b>3,035</b>	<b>6</b>	<b>6</b>	
Bada Ho'Ō	354	3	2	4	5	340	-	-	
Baha Mori	439	3	1	-	12	423	-	-	
Uailaha	421	-	1	-	9	411	-	-	
Uaiolo	253	-	-	-	6	247	-	-	
Uma Ana Ico	212	2	-	-	5	204	1	1	
Uma Ana Ulo	532	1	1	3	9	517	1	1	
Fatulia	502	5	2	3	12	476	4	4	
Uataco	425	1	1	-	6	417	-	-	

**Table 9. Households by source of energy for cooking and suco**

Timor Leste, District, Sub-district, Suco	Total Households (2)	Source of energy for cooking					Wood (7)	Other (8)
		Electricity (3)	Cooking gas (4)	Bio gas (5)	Kerosene (6)			
<b>TIMOR LESTE</b>	184,652	5,167	2,215	1,117	10,300	165,424	429	
<b>BOBONARO</b>	16,883	182	67	92	605	15,912	25	
<b>MALLANA</b>	4,320	109	31	20	205	3,947	8	
Lahomea	492	8	5	1	53	423	2	
Raifun	294	6	1	1	15	271	-	
Ritabou	884	9	5	1	44	823	2	
Odomau	603	26	10	13	22	532	-	
Holsa	965	39	5	2	30	887	2	
Tapo/Memo	840	20	4	1	37	776	2	
Saburai	242	1	1	1	4	235	-	
<b>CAILACO</b>	2,015	3	4	6	95	1,907	-	
Raiheu	187	-	-	1	-	186	-	
Goulolo	178	-	-	1	9	168	-	
Meligo	458	2	3	-	41	412	-	
Atudara	299	-	--	2	17	280	-	
Purugoa	392	1	1	2	15	373	-	
Dau Udo	76	-	-	-	-	76	-	
Gueno Lai	97	-	-	-	2	95	-	
Manapa	328	-	-	-	11	317	-	
<b>BALIBO</b>	2,784	12	8	8	57	2,687	12	
Balibo Vila	691	3	3	3	20	659	3	
Leohitu	621	1	2	3	6	608	1	
Cowa	302	1	1	-	4	294	2	
Leolima I	385	2	1	-	8	374	-	
Sanirin	357	-	-	2	9	342	4	
Batugade	428	5	1	-	10	410	2	
<b>ATABAE</b>	1,826	22	5	2	29	1,768	-	
Aidabaleten	925	17	4	-	18	886	-	
Atabae	285	2	-	2	8	273	-	
Rairobo	289	-	-	-	2	287	-	
Hataz	327	3	1	-	1	322	-	
<b>LOLOTOE</b>	1,434	4	6	4	38	1,381	1	
Opa	266	-	3	-	1	262	-	
Lupal	243	2	1	-	4	235	1	
Guda	186	-	-	1	4	181	-	
Deudet	171	1	1	2	2	165	-	
Lebos	187	-	-	1	4	182	-	
Lontas	128	-	-	-	15	113	-	
Gildapil	253	1	1	-	8	243	-	

Private Households only

**Table 9. Households by source of energy for cooking and suco**

(Continued)

Timor Leste, District, Sub-district, Suco	Total Households (2)	Source of energy for cooking						Private Households only	
		Electricity (3)	Cooking gas (4)	Bio gas (5)	Kerosene (6)	Wood (7)	Other (8)		
		(3)	(4)	(5)	(6)	(7)	(8)		
<b>BOBONARO</b>	<b>4,504</b>	<b>32</b>	<b>13</b>	<b>52</b>	<b>181</b>	<b>4,222</b>	<b>4</b>		
Ai-Assa	317	-	-	-	5	312	-		
Atu-Aben	137	-	-	1	10	126	-		
Bobonaro	284	11	-	1	8	264	-		
Carabau	438	-	1	6	4	427	-		
Colimau	270	3	2	14	33	218	-		
Cotabot	121	-	-	1	3	117	-		
Lourba	331	4	-	9	10	308	-		
Lour 1	204	3	-	1	5	195	-		
Leber	254	2	2	3	6	238	3		
Malilait	257	4	1	-	5	247	-		
Molop	350	1	-	1	15	333	-		
Male-Ubu	331	1	1	7	15	307	-		
Oe-Leu	223	3	2	2	20	195	1		
Soilesu	222	-	1	-	11	210	-		
Sibuni	194	-	1	-	4	189	-		
Tapo	159	-	1	4	4	150	-		
Tebabui	212	-	1	1	4	206	-		
Ilat-Laun	200	-	-	1	19	180	-		



**Table 9. Households by source of energy for cooking and suco**

Timor Leste, District, Sub-district, Suco	Total Households (2)	Source of energy for cooking				Private Households only		
		Electricity (3)	Cooking gas (4)	Bio gas (5)	Kerosene (6)	Wood (7)	Other (8)	
<b>TIMOR LESTE</b>	184,652	5,167	2,215	1,117	10,300	165,424	429	
<b>COVALIMA</b>	11,105	158	45	38	297	10,554	13	
<b>FATULULIC</b>	422	2	1	1	8	410	-	
Fatululic	114	1	-	-	-	113	-	
Taroman	308	1	1	1	8	297	-	
<b>FATUMEAN</b>	615	2	1	3	11	598	-	
Fatumea	142	1	-	3	-	138	-	
Belulik Leten	358	1	1	-	10	346	-	
Nanu	115	-	-	-	1	114	-	
<b>FOROHEM</b>	873	3	2	5	15	848	-	
Fohoren	299	1	-	-	3	295	-	
Lactos	149	2	2	4	7	134	-	
Dato Rua	205	-	-	-	1	204	-	
Dato Tolu	220	-	-	1	4	215	-	
<b>MAUKATAR</b>	1,174	9	4	4	14	1,142	1	
Holpilat	209	-	-	1	1	207	-	
Ogues	315	3	1	1	6	303	1	
Matai	495	6	3	2	6	478	-	
Belecasac	155	-	-	-	1	154	-	
<b>SUAI</b>	4,359	124	26	13	123	4,064	9	
Beco	680	14	2	4	17	643	-	
Debos	1,814	57	16	2	72	1,662	5	
Suai Loro	730	11	4	3	13	698	1	
Camenasa	612	33	2	2	11	563	1	
Labarai	523	9	2	2	10	498	2	
<b>TILOMAR</b>	1,355	5	4	5	32	1,308	1	
Foholulic	267	1	-	-	3	263	-	
Lalawa	385	-	-	-	9	376	-	
Maudemo	540	3	4	5	7	520	1	
Casabauc	163	1	-	-	13	149	-	
<b>ZUMALAI</b>	2,307	13	7	7	94	2,184	2	
Rainea	1,035	6	1	4	42	980	2	
Zulo	318	4	-	-	5	309	-	
Lour	77	-	-	-	4	73	-	
Fatuleto	64	-	1	-	1	62	-	
Mape	64	1	-	-	19	44	-	
Lepo	221	1	2	1	5	212	-	
Ucecai	32	-	-	-	1	31	-	
Tashilin	496	1	3	2	17	473	-	

**Table 9. Households by source of energy for cooking and suco**

Private Households only

Timor Leste, District, Sub-district, Suco	Total Households (2)	Source of energy for cooking					Wood (7)	Other (8)
		Electricity (3)	Cooking gas (4)	Bio gas (5)	Kerosene (6)			
		184,652	5,167	2,215	1,117	10,300		
<b>TIMOR LESTE</b>								
<b>DILI</b>	35,224	3,357	1,617	354	5,767	23,964	165	
<b>VERA CRUZ</b>	5,318	473	263	49	1,340	3,172	21	
Lahane Occidental	602	68	12	-	38	483	1	
Vila Verde	1,577	139	56	13	424	943	2	
Macarenhas	984	75	32	5	237	631	4	
Caicoli	817	98	43	8	238	426	4	
Colmera	604	57	71	16	215	240	5	
Motael	452	32	46	6	180	183	5	
Dare	282	4	3	1	8	266	-	
<b>NAIN FETO</b>	4,015	261	297	73	735	2,610	39	
Santa Cruz	844	55	49	10	264	459	7	
Acadiru Hun	334	20	21	3	84	202	4	
Bemori	773	27	34	24	188	476	24	
Lahane Oriental	1,691	106	90	30	125	1,337	3	
Bidau Lecidere	170	35	32	4	30	69	-	
Gricenfor	203	18	71	2	44	67	1	
<b>METINARO</b>	872	4	6	2	13	844	3	
Sabuli	260	-	-	-	2	255	3	
Duyung (Sereia)	612	4	6	2	11	589	-	
<b>ATAURO</b>	1,618	2	2	4	44	1,565	1	
Atauro Vila/Maumeta	262	1	1	1	19	240	-	
Maquili	337	-	1	1	8	327	-	
Beloi	343	1	-	1	7	333	1	
Macadade	278	-	-	-	1	277	-	
Biceli	398	-	-	1	9	388	-	
<b>DOM ALEIXO</b>	15,896	2,000	799	180	3,114	9,715	88	
Fatuhada	1,029	98	63	13	332	518	5	
Kampung Alor	842	104	32	9	344	348	5	
Comoro	9,941	1,256	493	113	1,637	6,395	47	
Bairro Pite	4,084	542	211	45	801	2,454	31	
<b>CRISTO REI</b>	7,505	617	250	46	521	6,058	13	
Culu Hun	1,114	80	82	11	112	828	1	
Becora	3,033	280	85	15	247	2,399	7	
Camea	966	88	10	4	53	808	3	
Hera	1,026	65	4	1	24	932	-	
Balibar	175	6	-	-	3	166	-	
Meti Aut	106	13	15	3	6	67	2	
Bidau Santana	1,085	85	54	12	76	858	-	

**Table 9. Households by source of energy for cooking and suco**

Private Households only

Timor Leste, District, Sub-district, Suco	Total Households (2)	Source of energy for cooking					Wood (7)	Other (8)
		Electricity (3)	Cooking gas (4)	Bio gas (5)	Kerosene (6)			
<b>TIMOR LESTE</b>	184,652	5,167	2,215	1,117	10,300	165,424	429	
<b>ERMERA</b>	19,280	115	73	131	588	18,353	20	
<b>RAILACO</b>	1,632	19	12	16	56	1,527	2	
Lihu	223	5	3	1	9	204	1	
Matata	195	3	5	2	7	178	-	
Tocoluli	183	-	-	-	3	180	-	
Fatuquero	317	5	4	1	5	301	1	
Railaco Craic	174	-	-	-	10	164	-	
Railaco Leten	206	1	-	1	6	198	-	
Samalete	182	3	-	10	12	157	-	
Deleco	67	-	-	-	2	65	-	
Taraço	85	2	-	1	2	80	-	
<b>ERMERA</b>	5,232	51	33	39	194	4,911	4	
Poetete	1,185	8	9	13	48	1,107	-	
Ponilala	470	3	2	-	12	453	-	
Talimoro	225	6	1	1	8	209	-	
Mirtutu	529	2	1	6	32	488	-	
Leguimea	180	-	-	1	4	175	-	
Humboe	325	1	-	1	9	314	-	
Riheu	923	20	14	5	39	843	2	
Lauala	407	6	4	3	21	373	-	
Raimerhei	463	-	-	6	8	449	-	
Estado	525	5	2	3	13	500	2	
<b>LETEFOHO</b>	3,704	15	10	23	115	3,537	4	
Ducurai	784	3	-	5	16	756	4	
Haupu	780	5	2	3	25	745	-	
Lauana	461	2	-	1	35	423	-	
Catrai-Craic	319	1	-	2	4	312	-	
Catrai Leten	413	1	-	2	9	401	-	
Goulolo	326	-	-	3	3	320	-	
Eraulo	292	2	1	-	8	281	-	
Hatugau	329	1	7	7	15	299	-	

**Table 9. Households by source of energy for cooking and suco**

(Continued)

Timor Leste, District, Sub-district, Suco	Total Households (2)	Source of energy for cooking						Private Households only	
		Electricity (3)	Cooking gas (4)	Bio gas (5)	Kerosene (6)	Wood (7)	Other (8)		
		8	7	26	79	2,934	2		
<b>ATSABE</b>	<b>3,056</b>	<b>8</b>	<b>7</b>	<b>26</b>	<b>79</b>	<b>2,934</b>	<b>2</b>		
Paramin	251	-	-	2	10	239	-		
Atara	402	1	1	4	5	390	1		
Baboi Craic	315	1	2	5	4	303	-		
Obulo	335	-	-	5	6	324	-		
Lasaun	209	-	-	1	19	189	-		
Batumanu	179	1	-	3	7	168	-		
Tiarlelo	78	1	-	-	-	77	-		
Laubono	216	-	1	1	-	214	-		
Atadame/Malabe	246	3	1	1	6	234	1		
Leimea Leten	363	-	-	-	12	351	-		
Laclo	269	1	2	3	8	255	-		
Beboi Leten	193	-	-	1	2	190	-		
<b>HATOLIA</b>	<b>5,656</b>	<b>22</b>	<b>11</b>	<b>27</b>	<b>144</b>	<b>5,444</b>	<b>8</b>		
Lemia Sorimbalu	113	-	-	-	2	111	-		
Coliate-Leotelo	721	-	1	10	13	694	3		
Asulau	327	-	-	-	5	322	-		
Ailelo	237	3	2	2	6	224	-		
Leimeacraic	222	1	2	1	9	207	2		
Samara	117	3	2	5	5	102	-		
Manusae	671	2	1	2	21	645	-		
Hatolia	558	2	1	-	15	539	1		
Urahou	559	1	-	-	9	549	-		
Mau-Ubu	490	-	-	1	7	480	2		
Lissapat	445	4	1	4	18	418	-		
Fatubolu	537	3	1	1	14	518	-		
Fatuessi	659	3	-	1	20	635	-		

**Table 9. Households by source of energy for cooking and suco**

Timor Leste, District, Sub-district, Suco	Total Households (2)	Source of energy for cooking						Wood (7)	Other (8)
		Electricity (3)	Cooking gas (4)	Bio gas (5)	Kerosene (6)	Wood (7)	Other (8)		
<b>TIMOR LESTE</b>	184,652	5,167	2,215	1,117	10,300	165,424	429		
<b>LIQUIÇA</b>	10,351	154	52	57	239	9,834	15		
<b>BAZARTETE</b>	3,701	87	33	26	99	3,449	7		
Fatumasi	239	2	1	3	9	224	-		
Fahilebo	174	4	3	14	2	151	-		
Tibar	429	10	4	1	11	400	3		
Motaulun	276	2	1	-	4	268	1		
Metagou	281	6	2	1	3	269	-		
Lauhata	565	17	4	3	16	524	1		
Leorema	778	3	1	2	18	754	-		
Maumeta	494	27	15	1	10	440	1		
Ulmera	465	16	2	1	26	419	1		
<b>LIQUIÇA</b>	3,351	54	13	13	74	3,195	2		
Dato	1,221	49	10	3	28	1,129	2		
Loidahar	500	3	2	2	17	476	-		
Darulete	237	-	1	-	6	230	-		
Luculai	106	1	-	-	-	105	-		
Hatuquessi	532	-	-	-	8	524	-		
Atumano	311	1	-	4	3	303	-		
Leoteala	444	-	-	4	12	428	-		
<b>MAUBARA</b>	3,299	13	6	18	66	3,190	6		
Lissadila	518	-	4	11	7	496	-		
Guito	268	1	-	1	4	261	1		
Vatuvou	643	1	2	-	26	612	2		
Vatuboro	443	4	-	3	7	429	-		
Maubaralissa	213	-	-	1	5	207	-		
Vaviquimia	553	3	-	1	10	539	-		
Gugleur	661	4	-	1	7	646	3		

**Table 9. Households by source of energy for cooking and suco**

Private Households only

Timor Leste, District, Sub-district, Suco	Total Households (2)	Source of energy for cooking						Wood (7)	Other (8)		
		Electricity (3)		Cooking gas (4)		Bio gas (5)				Kerosene (6)	
		(3)	(4)	(5)	(6)	(7)	(8)				
<b>TIMOR LESTE</b>	184,652	5,167	2,215	1,117	10,300	165,424	429				
<b>LAUTEM</b>	11,447	157	50	54	305	10,818	63				
<b>LOSPALOS</b>	5,247	110	33	28	148	4,907	21				
Bauro	454	3	2	3	12	433	1				
Fuilororo	2,727	97	29	15	71	2,502	13				
Home	292	3	-	1	7	281	-				
Cacavem	192	-	-	-	1	189	2				
Leuro	210	-	-	-	6	203	1				
Lore I	458	1	-	9	17	429	2				
Lore Ii	107	-	-	-	1	106	-				
Muapitine	254	-	-	-	4	250	-				
Raça	227	2	2	-	4	218	1				
Souro	326	4	-	-	25	296	1				
<b>LAUTEM</b>	2,932	13	8	19	105	2,771	16				
Baduro	340	1	2	3	20	311	3				
Com	442	2	-	-	17	422	1				
Daudare	313	-	2	-	13	298	-				
Euquisi	193	-	-	-	6	187	-				
Iililai	132	1	-	1	11	119	-				
Maina I	172	-	-	1	4	167	-				
Maina Ii	446	3	3	8	11	411	10				
Pairara	359	2	1	2	7	345	2				
Parlamento	376	4	-	3	13	356	-				
Serelau	159	-	-	1	3	155	-				
<b>ILIOMAR</b>	1,429	16	3	1	11	1,384	14				
Ailebere	186	-	-	-	1	183	2				
Cainliu	240	-	-	-	1	238	1				
Fuat	156	2	-	-	4	147	3				
Iliomar I	253	3	2	-	2	244	2				
Iliomar Ii	260	10	-	-	0	245	5				
Tirilolo	334	1	1	1	3	327	1				
<b>LURO</b>	1,108	7	6	5	36	1,044	10				
Afabubu	111	2	2	1	1	104	1				
Baricafa	148	-	-	-	6	139	3				
Cotamutu	234	1	1	-	10	222	-				
Lacawa	93	-	-	-	1	92	-				
Luro	375	4	3	4	17	341	6				
Waitoce	147	-	-	-	1	146	-				
<b>TUTUALA</b>	731	11	-	1	5	712	2				
Mehara	479	4	-	1	3	470	1				
Tutuata	252	7	-	-	2	242	1				

**Table 9. Households by source of energy for cooking and suco**

Timor Leste, District, Sub-district, Suco	Total Households (2)	Source of energy for cooking					Wood (7)	Other (8)
		Electricity (3)	Cooking gas (4)	Bio gas (5)	Kerosene (6)			
<b>TIMOR LESTE</b>	184,652	5,167	2,215	1,117	10,300	165,424	429	
<b>MANUFAHI</b>	7,856	83	37	81	280	7,355	20	
<b>SAME</b>	4,548	65	31	29	160	4,255	8	
Letefoho	1,015	34	22	4	41	913	1	
Holarua	885	5	2	2	24	850	2	
Babulu	754	11	6	1	21	714	1	
Betano	869	12	1	4	32	820	-	
Daisua	415	1	-	15	17	378	4	
Grotu	153	-	-	-	4	149	-	
Roturo	176	1	-	-	4	171	-	
Tutuluru	281	1	-	3	17	260	-	
<b>ALAS</b>	1,179	3	-	23	37	1,115	1	
Aituha	120	-	-	-	4	116	-	
Dotic	281	1	-	2	10	267	1	
Taitudac	245	-	-	14	1	230	-	
Mahaquidan	312	2	-	2	13	295	-	
Uma Bertloic	221	-	-	5	9	207	-	
<b>FATUBERLIU</b>	1,110	11	3	14	50	1,026	6	
Bubusu	132	-	-	-	2	130	-	
Clacuc	444	3	2	3	36	400	-	
Fahinehan	191	-	-	2	3	186	-	
Fatucahi	142	7	1	8	7	113	6	
Caicasa	201	1	-	1	2	197	-	
<b>TURISCAI</b>	1,019	4	3	15	33	959	5	
Aitemua	99	-	-	-	2	97	-	
Beremana	107	1	-	1	1	99	5	
Cainauc	155	-	-	-	1	154	-	
Lesuata	77	-	-	-	4	73	-	
Liurai	79	-	-	-	4	75	-	
Manumera	187	-	3	-	3	181	-	
Matorec	62	-	-	-	3	59	-	
Mindelo	80	1	-	11	2	66	-	
Orana	57	2	-	1	12	42	-	
Foholau	64	-	-	-	-	64	-	
Fatucaleo	52	-	-	2	1	49	-	

Private Households only

**Table 9. Households by source of energy for cooking and suco**

Private Households only

Timor Leste, District, Sub-district, Suco	Total Households (2)	Source of energy for cooking				Other (8)	
		Electricity (3)	Cooking gas (4)	Bio gas (5)	Kerosene (6)		Wood (7)
<b>TIMOR LESTE</b>	184,652	5,167	2,215	1,117	10,300	165,424	429
<b>MANATUTO</b>	6,925	151	29	31	237	6,468	9
MANATUTO	1,823	61	11	6	88	1,654	3
Cribas	336	-	-	-	32	303	1
Aiteas	131	3	1	-	5	122	-
Ma'Abat	306	6	2	1	7	290	-
Sau	721	43	7	5	21	643	2
Iliheu	249	5	1	-	14	229	-
Ailili	80	4	-	-	9	67	-
<b>LALEIA</b>	752	44	6	1	15	685	1
Lifau	221	40	5	1	4	171	-
Haturalan	123	1	1	-	6	115	-
Cairui	408	3	-	-	5	399	1
<b>LACLO</b>	1,273	24	2	5	49	1,193	-
Lacumesac	485	15	1	5	13	451	-
Umacaduac	480	9	1	-	19	451	-
Uma Naruc	152	-	-	-	2	150	-
Hohorai	156	-	-	-	15	141	-
<b>SOIBADA</b>	444	9	-	--	18	416	1
Samoro	67	-	-	-	-	66	1
Leo Hat	121	1	-	-	6	114	-
Fatumacerec	119	4	-	-	5	110	-
Manlala	60	2	-	-	4	54	-
Manufahi	77	2	-	-	3	72	-
<b>BARIQUE/NATARBORA</b>	843	4	6	4	9	818	2
Aubeon	178	-	-	-	2	176	-
Uma Boco	257	2	5	3	4	242	1
Abat Oan	191	2	-	-	-	189	-
Barique	95	-	1	-	1	92	1
Manehat	122	--	-	1	2	119	-
<b>LACLUBAR</b>	1,790	9	4	15	58	1,702	2
Orlalan	658	1	3	11	6	637	-
Funar	291	-	-	1	6	284	-
Manelima	350	1	--	3	8	338	-
Batara	275	6	1	-	35	231	2
Fatumaquerec	103	1	-	-	1	101	-
Sanana'In	113	-	-	-	2	111	-



**Table 9. Households by source of energy for cooking and suco**

Timor Leste, District, Sub-district, Suco (1)	Total Households (2)	Source of energy for cooking					Wood (7)	Other (8)
		Electricity (3)	Cooking gas (4)	Bio gas (5)	Kerosene (6)			
<b>TIMOR LESTE</b>	184,652	5,167	2,215	1,117	10,300	165,424	429	
<b>OECUSSI</b>	13,890	102	55	66	462	13,195	10	
<b>PANTE MACASAR</b>	7,290	74	43	46	314	6,809	4	
Nipani	415	1	-	4	14	396	-	
Lifau	434	1	2	3	39	389	-	
Cunha	933	6	2	12	43	870	-	
Costa	2,551	48	35	21	107	2,338	2	
Taiboco	1,217	1	1	2	24	1,187	2	
Lalisuc	627	10	1	1	36	579	-	
Bobocase	273	2	-	-	3	268	-	
Naimeco	840	5	2	3	48	782	-	
<b>NITIBE</b>	2,609	9	4	13	66	2,514	3	
Usi-Taco	479	1	-	-	1	476	1	
Bene-Ufe	589	7	1	4	23	553	1	
Suni-Ufe	414	-	-	4	8	401	1	
Lela-Ufe	724	1	1	4	9	709	-	
Banafi	403	-	2	1	25	375	-	
<b>OESILO</b>	2,224	7	6	5	50	2,155	1	
Bobometo	1,213	6	4	4	32	1,166	1	
Usi-Taqueno	238	-	1	-	6	231	-	
Usi-Tacae	773	1	1	1	12	758	-	
<b>PASSABE</b>	1,767	12	2	2	32	1,717	2	
Abani	1,386	9	2	1	27	1,346	1	
Malelat	381	3	-	1	5	371	1	

Private Households only

**Table 9. Households by source of energy for cooking and suco**

Timor Leste, District, Sub-district, Suco	Total Households (2)	Source of energy for cooking					Private Households only		
		Electricity (3)	Cooking gas (4)	Bio gas (5)	Kerosene (6)	Wood (7)	Wood (7)	Other (8)	
									184,652
<b>TIMOR LESTE</b>	<b>184,652</b>	<b>5,167</b>	<b>2,215</b>	<b>1,117</b>	<b>10,300</b>	<b>165,424</b>	<b>429</b>		
<b>VIQUEQUE</b>	<b>13,807</b>	<b>176</b>	<b>65</b>	<b>50</b>	<b>369</b>	<b>13,111</b>	<b>36</b>		
<b>UATUCARBAU</b>	<b>1,499</b>	<b>24</b>	<b>8</b>	<b>6</b>	<b>38</b>	<b>1,412</b>	<b>11</b>		
Irabin De Baixo	491	17	4	3	20	443	4		
Irabin De Cima	99	-	-	1	1	97	-		
Uani Uma	260	7	2	-	3	247	1		
Afaloicai	513	-	2	2	7	497	5		
Bahatata	31	-	-	-	-	31	-		
Loi Ulu	105	-	-	-	7	97	1		
<b>OSSU</b>	<b>3,134</b>	<b>50</b>	<b>22</b>	<b>14</b>	<b>74</b>	<b>2,966</b>	<b>8</b>		
Uaibobo	4	-	-	-	-	4	-		
Builale	390	2	-	4	5	377	2		
Nahareca	490	-	-	1	11	476	2		
Ossu De Cima	1,162	43	20	5	34	1,058	2		
Uaigia	243	-	-	-	2	241	-		
Ossorua	108	-	-	-	7	101	-		
Loi-Huno	297	5	2	3	12	275	-		
Uabubo	179	-	-	1	2	176	-		
Liaruca	261	-	-	-	1	258	2		
<b>WATULARI</b>	<b>3,465</b>	<b>8</b>	<b>5</b>	<b>9</b>	<b>56</b>	<b>3,385</b>	<b>2</b>		
Macadique	812	-	2	3	13	793	1		
Uaitame	427	-	1	1	7	417	1		
Matahoi	627	3	-	3	10	611	-		
Vessoru	367	-	-	-	1	366	-		
Babulo	880	5	1	2	19	853	-		
Afaloicai	352	-	1	-	6	345	-		
<b>VIQUEQUE</b>	<b>4,616</b>	<b>85</b>	<b>30</b>	<b>17</b>	<b>160</b>	<b>4,312</b>	<b>12</b>		
Uma Uain Craic	492	17	2	2	16	452	3		
Bahalarauain	556	9	2	5	25	513	2		
Uma Quic	286	4	-	1	4	277	-		
Bibileo	811	7	1	1	10	789	3		
Watu Dere	333	-	-	-	11	321	1		
Uai Mori	172	1	-	2	7	162	-		
Caraubalo	997	45	23	5	49	875	-		
Uma Uain Leten	352	-	1	1	8	341	1		
Maluro	134	-	-	-	8	124	2		
Luca	483	2	1	-	22	458	-		
<b>LACLUTA</b>	<b>1,093</b>	<b>9</b>	<b>-</b>	<b>4</b>	<b>41</b>	<b>1,036</b>	<b>3</b>		
Laline	494	3	-	3	30	458	-		
Uma Tolu	264	1	-	1	4	257	1		
Ahic	100	-	-	-	2	98	-		
Dilor	235	5	-	-	5	223	2		

**Table 10. Households by source of energy for lighting and suco**

Private Households only

Timor Leste, District, Sub-district, Suco	Total House- holds	Source of energy for lighting							Solar	Other
		Electricity	Bio gas	Kerosene	Candle	Wood	Candlenut/ Candle berry tree	(8)		
(1)	(2)	(3)	(4)	(5)	(6)	(7)	(8)	(9)	(10)	
<b>TIMOR LESTE</b>	184,652	67,689	1,343	90,358	2,429	5,666	9,641	7,158	368	
<b>AINARO</b>	9,664	1,402	56	7,381	96	333	292	93	11	
<b>AINARO</b>	2,292	826	15	1,169	19	81	154	24	4	
Ainaro	871	626	7	180	9	26	7	14	2	
Suro-Craic	182	-	1	170	1	6	1	3	-	
Soro	299	103	1	163	3	22	3	4	-	
Manutasi	265	95	3	145	3	17	1	1	-	
Cassa	414	1	3	400	3	5	1	-	1	
Mau-Ulu	89	-	-	84	-	2	-	2	1	
Mau-Nuno	172	1	-	27	-	3	141	-	-	
<b>HATU-BUILICO</b>	2,058	58	6	1,899	10	45	2	37	1	
Mulo	1,112	20	1	1,036	4	28	1	21	1	
Nuno-Mogue	542	38	3	477	2	11	1	10	-	
Mau-Chiga	404	-	2	386	4	6	-	6	-	
<b>MAUBISSE</b>	3,604	329	29	3,019	48	147	9	19	4	
Maubisse	974	317	9	577	26	37	1	6	1	
Manelobas	186	1	-	174	1	7	-	3	-	
Manetu	362	3	14	326	4	15	-	-	-	
Aitutu	767	2	2	712	4	39	4	4	-	
Edi	229	2	2	205	1	18	1	-	-	
Maulau	467	-	1	445	7	9	1	1	3	
Horai-Quic	353	2	-	339	1	9	-	2	-	
Suco Liurai	121	2	1	114	1	3	-	-	-	
Fatu-Besi	145	-	-	127	3	10	2	3	-	
<b>HATU-UDO</b>	1,710	189	6	1,294	19	60	127	13	2	
Leolima	931	187	4	653	7	34	43	2	1	
Foho-Ai-Lico	779	2	2	641	12	26	84	11	1	

**Table 10. Households by source of energy for lighting and suco**

Private Households only

Timor Leste, District, Sub-district, Suco	Total House- holds	Source of energy for lighting							Candlenut/ Candle berry tree	Solar	Other
		Electricity	Bio gas	Kerosene	Candle	Wood					
(1)	(2)	(3)	(4)	(5)	(6)	(7)	(8)	(9)	(10)		
<b>TIMOR LESTE</b>	184,652	67,689	1,343	90,358	2,429	5,666	9,641	7,158	368		
<b>AILEU</b>	6,965	1,720	29	4,523	62	209	30	381	11		
<b>AILEU VILA</b>	3,274	1,139	14	1,939	28	93	1	55	5		
Aisirimou	319	182	1	90	-	15	1	28	2		
Bandudato	234	159	-	66	1	6	-	2	-		
Fahiria	136	77	1	54	1	3	-	-	-		
Fatubosa	301	1	2	286	-	12	-	-	-		
Lahae	238	-	-	209	9	6	-	14	-		
Lausi	101	2	-	95	1	3	-	-	-		
Hoholau	126	7	1	107	4	4	-	3	-		
Seloi Malere	444	377	3	47	3	13	-	1	-		
Seloi Craic	521	21	1	481	2	10	-	4	2		
Saboria	111	50	1	54	1	2	-	2	1		
Suco Liurai	743	263	4	450	6	19	-	1	-		
<b>LIQUIDOE</b>	1,104	345	3	680	14	21	21	20	-		
Namoleso	191	104	1	79	4	3	-	-	-		
Acubilitoho	221	3	2	197	3	6	1	9	-		
Betulau	86	-	-	69	--	2	12	3	-		
Fatuilau	98	1	-	81	4	2	8	2	-		
Bereleu	158	5	-	143	3	5	-	2	-		
Fahisoi	261	190	-	64	-	3	-	4	-		
Manucasa	89	42	-	47	-	-	-	-	-		
<b>REMEXIO</b>	1,497	119	10	1,098	11	58	2	199	-		
Acumau	342	114	-	204	2	14	-	8	-		
Tulataqueo	296	1	1	252	6	20	-	16	-		
Suco-Liurai	58	-	1	49	-	-	-	8	-		
Faturasa	145	-	1	130	-	5	-	9	-		
Fadabloco	248	3	1	111	-	4	2	127	-		
Maumeta	86	-	-	69	-	3	-	14	-		
Hautoho	136	1	5	116	1	7	-	6	-		
Fahisoi	186	-	1	167	2	5	-	11	-		
<b>LAULARA</b>	1,090	117	2	806	9	37	6	107	6		
Cotolau	196	92	1	78	1	3	-	16	5		
Talitu	366	15	1	299	4	17	-	29	1		
Madabeno	233	1	-	185	1	2	--	44	-		
Tohumeta	89	8	-	68	1	7	-	5	-		
Fatisi	206	1	0	176	2	8	6	13	-		

**Table 10. Households by source of energy for lighting and suco**

Timor Leste, District, Sub-district, Suco	Total House- holds	Source of energy for lighting								Private Households only		
		Electricity	Bio gas	Kerosene	Candle	Wood	Candlenut/ Candle berry tree	Solar	Other	(8)	(9)	(10)
		(3)	(4)	(5)	(6)	(7)						
<b>TIMOR LESTE</b>	184,652	67,689	1,343	90,358	2,429	5,666	9,641	7,158	368			
<b>BAUCAU</b>	21,255	6,380	67	11,091	326	579	2,586	171	55			
<b>BAUCAU</b>	7,438	4,388	24	2,326	136	255	226	67	16			
Bahu	767	627	1	88	9	25	12	2	3			
Bucoli	372	19	2	259	24	17	32	15	4			
Buruma	2,340	2,053	11	162	24	84	1	4	1			
Buibau	638	312	2	266	15	15	15	11	2			
Wailili	682	318	4	249	8	36	56	11	-			
Samalari	302	10	1	272	1	5	-	13	-			
Gariuai	748	466	2	186	17	26	48	1	2			
Triloca	372	6	-	296	19	13	34	3	1			
Trilolo	360	45	-	285	5	6	14	2	3			
Seical	346	123	1	196	7	14	-	5	-			
Caibada	511	409	-	67	7	14	14	-	-			
<b>LAGA</b>	2,868	388	10	2,018	41	77	323	5	6			
Atelari	357	4	-	228	1	6	117	1	-			
Tequimo Mata	503	142	5	323	5	16	10	2	-			
Soba	228	139	4	65	6	13	-	-	1			
Samalari	368	88	-	264	6	6	2	-	2			
Sagadati	578	11	1	372	5	16	173	-	-			
Nunira	305	1	-	292	3	3	2	1	3			
Libagua	185	2	-	173	1	8	-	1	-			
Saelari	344	1	-	301	14	9	19	-	-			
<b>QUELICAI</b>	4,028	467	8	2,610	36	99	768	29	11			
Baguia	209	80	-	95	7	19	8	-	-			
Locoliu	313	68	1	234	3	7	-	-	-			
Letemuno	350	102	1	204	4	6	32	1	-			
Waitame	514	209	4	138	2	21	116	23	1			
Macalaco	216	-	-	179	-	2	34	-	1			
Bualale	204	1	-	166	1	5	30	1	-			
Lelalai	366	3	-	194	6	2	160	-	1			
Abo	216	1	-	158	-	5	52	-	-			
Guruca	295	-	-	264	5	6	16	2	2			
Afaca	288	-	-	265	-	7	14	-	2			
Laisorolai De Sima	469	2	1	287	6	13	158	-	2			
Laisorolai De Baixo	180	-	-	141	-	1	38	-	-			
Maluro	90	-	-	57	2	4	26	1	-			
Namaneí	185	-	-	107	-	1	77	-	-			
Abafala	133	1	1	121	-	-	7	1	2			

**Table 10. Households by source of energy for lighting and suco**

(Continued)

Timor Leste, District, Sub-district, Suco	Total House- holds	Source of energy for lighting										Private Households only		
		Electricity	Bio gas	Kerosene	Candle	Wood	Candleenut/ Candle berry tree	Solar	Other					
		(3)	(4)	(5)	(6)	(7)	(8)	(9)	(10)					
<b>BAGUIA</b>	<b>2,109</b>	<b>217</b>	<b>2</b>	<b>1,576</b>	<b>8</b>	<b>39</b>	<b>259</b>	<b>5</b>	<b>3</b>					
Afaloicai	158	2	1	153	-	2	-	-	-					
Alaua Craic	254	127	-	63	2	3	59	-	-					
Alaua Leten	231	25	-	81	-	4	121	-	-					
Haeconi	388	58	-	323	2	5	-	-	-					
Ossu-Huna	114	2	-	101	1	8	-	1	1					
Lari Sula	215	-	-	208	-	2	5	-	-					
Samalari	250	1	-	242	1	5	-	-	1					
Defa Uassi	159	-	-	149	1	1	7	-	1					
Lavateri	259	1	1	192	1	5	55	4	-					
Uacala	81	1	-	64	-	4	12	-	-					
<b>VEMASE</b>	<b>1,674</b>	<b>498</b>	<b>10</b>	<b>879</b>	<b>73</b>	<b>37</b>	<b>160</b>	<b>12</b>	<b>5</b>					
Vemase	800	487	7	252	15	17	10	8	4					
Ostico	220	5	-	117	53	2	40	3	-					
Ossoala	138	-	1	120	2	5	10	-	-					
Loilubo	250	2	1	174	-	4	68	-	1					
Uaigae	82	-	1	73	-	7	1	-	-					
Uatu-Lari	173	-	-	137	2	2	31	1	-					
Caicua	11	4	-	6	1	-	-	-	-					
<b>VENILALE</b>	<b>3,138</b>	<b>422</b>	<b>13</b>	<b>1,682</b>	<b>32</b>	<b>72</b>	<b>850</b>	<b>53</b>	<b>14</b>					
Bada Ho'O	354	15	-	265	5	6	45	14	4					
Baha Mori	439	11	2	329	4	10	78	2	3					
Uailaha	421	134	2	238	1	13	12	17	4					
Uaiolo	253	-	-	50	1	9	193	--	-					
Uma Ana Ico	212	3	-	111	5	4	89	-	-					
Uma Ana Ulo	532	3	3	276	7	9	229	4	1					
Fatulia	502	91	6	288	-	13	89	13	2					
Uataco	425	165	-	125	9	8	115	3	-					

**Table 10. Households by source of energy for lighting and suco**

Private Households only

Timor Leste, District, Sub-district, Suco	Total House- holds	Source of energy for lighting							Candlenut/ Candle berry tree	Solar	Other		
		Electricity	Bio gas	Kerosene	Candle	Wood	(3)	(4)				(5)	(6)
(1)	(2)	(3)	(4)	(5)	(6)	(7)	(8)	(9)	(10)				
<b>TIMOR LESTE</b>	184,652	67,689	1,343	90,358	2,429	5,666	9,641	7,158	368				
<b>BOBONARO</b>	16,883	4,109	85	10,870	93	482	483	739	22				
<b>MALIANA</b>	4,320	2,781	24	956	32	138	16	368	5				
Lahomea	492	458	1	21	1	10	-	-	1				
Raifun	294	228	-	54	2	9	-	1	-				
Ritabou	884	257	2	569	3	33	15	3	2				
Odomau	603	544	3	34	3	18	-	1	-				
Holsa	965	863	2	58	7	33	-	1	1				
Tapo/Memo	840	430	16	215	15	32	1	130	1				
Saburai	242	1	-	5	1	3	-	232	-				
<b>CAILACO</b>	2,015	18	11	1,793	14	43	100	35	1				
Raiheu	187	1	-	181	3	-	1	1	-				
Goulolo	178	-	1	109	2	4	62	-	-				
Meligo	458	8	1	420	3	13	7	6	-				
Atudara	299	-	5	258	2	13	19	2	-				
Purugoa	392	3	1	375	4	7	1	-	1				
Dau Udo	76	-	-	76	-	-	-	-	-				
Gueno Lai	97	-	-	93	-	2	2	-	-				
Manapa	328	6	3	281	-	4	8	26	-				
<b>BALIBO</b>	2,784	424	4	2,199	5	57	7	81	7				
Balibo Vila	691	261	1	408	3	15	-	1	2				
Leohitu	621	7	-	589	-	14	5	6	-				
Cowa	302	1	2	280	1	5	-	13	-				
Leolima 1	385	3	-	323	1	6	1	51	-				
Sanirin	357	7	-	327	-	8	1	9	5				
Batugade	428	145	1	272	-	9	-	1	-				
<b>ATABAE</b>	1,826	249	9	1,464	7	53	-	42	2				
Aidabaleten	925	246	5	606	4	35	-	27	2				
Atabae	285	2	-	265	1	14	-	3	-				
Rairobo	289	-	4	277	2	3	-	3	-				
Hataz	327	1	-	316	-	1	-	9	-				

**Table 10. Households by source of energy for lighting and suco**

(Continued)

Timor Leste, District, Sub-district, Suco	Total House- holds	Source of energy for lighting										Private Households only		
		Electricity	Bio gas	Kerosene	Candle	Wood	Candlenut/ Candle berry tree	Solar	Other					
		(3)	(4)	(5)	(6)	(7)	(8)	(9)	(10)					
<b>LOLOTOE</b>	<b>1,434</b>	<b>340</b>	<b>7</b>	<b>927</b>	<b>5</b>	<b>25</b>	<b>52</b>	<b>77</b>	<b>1</b>					
Opa	266	154	-	108	-	2	-	2	-					
Lupal	243	93	1	93	2	2	50	2	-					
Guda	186	3	2	159	-	2	1	18	1					
Deudet	171	84	1	83	-	1	1	1	-					
Lebos	187	3	-	164	-	2	-	18	-					
Lontas	128	1	3	102	-	14	-	8	-					
Gildapil	253	2	-	218	3	2	-	28	-					
<b>BOBONARO</b>	<b>4,504</b>	<b>297</b>	<b>30</b>	<b>3,531</b>	<b>30</b>	<b>166</b>	<b>308</b>	<b>136</b>	<b>6</b>					
Ai-Assa	317	-	-	276	2	4	35	-	-					
Atu-Aben	137	4	-	115	3	12	1	2	-					
Bobonaro	284	105	1	159	1	11	7	-	-					
Carabau	438	5	3	410	3	5	-	12	-					
Colimau	270	8	4	236	1	20	-	1	-					
Cotabot	121	-	-	115	1	2	-	3	-					
Lourba	331	5	13	285	3	14	2	9	-					
Lour 1	204	1	1	22	-	6	173	1	-					
Leber	254	5	3	234	-	6	1	1	4					
Matilait	257	131	1	111	2	10	1	1	-					
Molop	350	18	-	217	3	5	11	96	-					
Male-Ubu	331	3	-	312	1	12	1	2	-					
Oe-Leu	223	1	-	198	7	13	2	1	1					
Soilesu	222	4	-	207	-	6	-	5	-					
Sibuní	194	1	1	113	2	5	71	1	-					
Tapo	159	-	1	151	-	2	3	1	1					
Tebabui	212	-	2	199	-	11	-	-	-					
Ilat-Laun	200	6	-	171	1	22	-	-	-					



**Table 10. Households by source of energy for lighting and suco**

Private Households only

Timor Leste, District, Sub-district, Suco	Total House- holds	Source of energy for lighting							Solar	Other
		Electricity	Bio gas	Kerosene	Candle	Wood	Candlenut/ Candle berry tree	(8)		
(1)	(2)	(3)	(4)	(5)	(6)	(7)	(8)	(9)	(10)	
<b>TIMOR LESTE</b>	184,652	67,689	1,343	90,358	2,429	5,666	9,641	7,158	368	
<b>COVALIMA</b>	11,105	2,895	72	6,972	69	322	375	376	24	
FATULULIC	422	4	-	237	1	5	171	4	-	
Fatululic	114	-	-	22	-	-	91	1	-	
Taroman	308	4	-	215	1	5	80	3	-	
<b>FATUMEAN</b>	615	1	1	593	3	10	-	7	-	
Fatumea	142	-	1	138	-	2	-	1	-	
Belulik Leten	358	1	-	340	3	8	-	6	-	
Nanu	115	-	-	115	-	-	-	-	-	
<b>FOROHEM</b>	873	2	3	820	4	14	23	7	-	
Fohoren	299	-	-	294	1	2	1	1	-	
Lactos	149	1	1	136	2	9	-	-	-	
Dato Rua	205	-	2	197	1	2	-	3	-	
Dato Tolu	220	1	-	193	-	1	22	3	-	
<b>MAUKATAR</b>	1,174	319	1	731	4	24	87	6	2	
Holpilat	209	1	-	196	1	3	7	1	-	
Ogues	315	5	1	271	1	5	28	4	-	
Matai	495	313	-	164	2	13	1	-	2	
Belecasac	155	-	-	100	-	3	51	1	-	
<b>SUAI</b>	4,359	2,245	53	1,652	21	156	1	213	18	
Beco	680	255	29	176	1	22	-	191	6	
Debos	1,814	1,101	12	609	13	70	1	8	-	
Suai Loro	730	454	5	240	4	21	-	3	3	
Camenasa	612	417	1	150	3	29	-	11	1	
Labarai	523	18	6	477	-	14	-	-	8	
<b>TILOMAR</b>	1,355	21	4	1,281	13	27	3	4	2	
Foholulic	267	2	1	261	-	3	-	-	-	
Lalawa	385	4	2	369	1	8	-	1	-	
Maudemo	540	11	1	502	11	9	3	2	1	
Casabauc	163	4	-	149	1	7	-	1	1	
<b>ZUMALAI</b>	2,307	303	10	1,658	23	86	90	135	2	
Raimea	1,035	96	4	840	16	33	1	44	1	
Zulo	318	202	1	45	4	5	59	2	-	
Lour	77	1	-	61	-	-	15	-	-	
Fatuleto	64	-	-	34	-	-	-	30	-	
Mape	64	1	-	43	-	18	2	-	-	
Lepo	221	-	1	157	-	4	-	58	1	
Ucecai	32	-	-	19	-	3	10	-	-	
Tashilin	496	3	4	459	3	23	3	1	-	

**Table 10. Households by source of energy for lighting and suco**

Private Households only

Timor Leste, District, Sub-district, Suco	Total House- holds	Source of energy for lighting							Candleenut/ Candle berry tree	Solar	Other
		Electricity	Bio gas	Kerosene	Candle	Wood	(8)	(9)			
(1)	(2)	(3)	(4)	(5)	(6)	(7)	(8)	(9)	(10)		
<b>TIMOR LESTE</b>	184,652	67,689	1,343	90,358	2,429	5,666	9,641	7,158	368		
<b>DILI</b>	35,224	31,060	327	2,007	311	975	22	459	63		
<b>VERA CRUZ</b>	5,318	4,912	33	153	45	143	1	14	17		
Lahane Occidental	602	558	5	8	1	29	-	1	-		
Vila Verde	1,577	1,478	10	27	9	50	1	-	2		
Macarenhas	984	916	8	11	11	38	-	-	-		
Caicoli	817	795	4	4	5	9	-	-	-		
Colmera	604	589	3	1	5	6	-	-	-		
Motael	452	445	2	4	-	1	-	-	-		
Dare	282	131	1	98	14	10	-	13	15		
<b>NAIN FETO</b>	4,015	3,726	83	67	24	101	3	8	3		
Santa Cruz	844	818	9	4	3	10	-	-	-		
Acadiru Hun	334	324	1	4	2	3	-	-	-		
Bemori	773	739	2	7	6	14	2	1	2		
Lahane Oriental	1,691	1,504	62	49	12	55	1	7	1		
Bidau Lecidere	170	150	4	1	1	14	-	-	-		
Gricenfor	203	191	5	2	-	5	-	-	-		
<b>METINARO</b>	872	471	4	349	29	18	-	-	1		
Sabuli	260	186	-	56	12	5	-	-	1		
Duyung (Sereia)	612	285	4	293	17	13	-	-	-		
<b>ATAURO</b>	1,618	257	37	825	17	41	3	422	16		
Atauro Vila/Maumeta	262	175	3	62	2	3	-	16	1		
Maquili	337	1	7	142	3	22	1	157	4		
Beloi	343	69	4	193	1	4	-	71	1		
Macadade	278	4	0	222	4	1	-	46	1		
Biceli	398	8	23	206	7	11	2	132	9		
<b>DOM ALEIXO</b>	15,896	14,879	130	288	134	431	9	11	14		
Fatuhada	1,029	874	9	37	15	90	1	-	3		
Kampung Alor	842	813	7	7	5	7	1	1	1		
Comoro	9,941	9,353	69	178	81	238	6	7	9		
Bairro Pite	4,084	3,839	45	66	33	96	1	3	1		
<b>CRISTO REI</b>	7,505	6,815	40	325	62	241	6	4	12		
Culu Htun	1,114	1,058	10	6	9	30	-	-	1		
Becora	3,033	2,799	13	90	28	93	5	1	4		
Camea	966	915	4	12	4	30	-	1	-		
Hera	1,026	770	8	172	11	59	-	1	5		
Balibar	175	166	-	5	1	3	-	-	-		
Meti Aut	106	84	1	18	-	2	-	1	-		
Bidau Santana	1,085	1,023	4	22	9	24	1	-	2		

**Table 10. Households by source of energy for lighting and suco**

Private Households only

Timor Leste, District, Sub-district, Suco	Total House- holds	Source of energy for lighting							Candlenut/ Candle berry tree	Solar	Other
		Electricity	Bio gas	Kerosene	Candle	Wood	(8)	(9)			
(1)	(2)	(3)	(4)	(5)	(6)	(7)	(8)	(9)	(10)		
<b>TIMOR LESTE</b>	184,652	67,689	1,343	90,358	2,429	5,666	9,641	7,158	368		
<b>ERMERA</b>	19,280	2,587	315	12,847	149	510	192	2,631	49		
<b>RAILACO</b>	1,632	407	20	629	17	61	3	492	3		
Lihu	223	131	1	18	2	10	1	59	1		
Matata	195	30	6	145	2	4	-	8	-		
Tocoluli	183	12	4	153	4	-	-	10	-		
Fatuquero	317	223	1	69	7	9	2	6	-		
Railaco Craic	174	1	-	71	-	11	-	89	2		
Railaco Leten	206	5	3	82	1	4	-	111	-		
Samalete	182	2	5	50	1	19	-	105	-		
Defeco	67	1	-	36	-	2	-	28	-		
Taraço	85	2	-	5	-	2	-	76	-		
<b>ERMERA</b>	5,232	1,329	222	2,748	59	152	4	699	19		
Poetete	1,185	212	35	644	14	18	-	256	6		
Ponilala	470	1	121	95	7	7	-	239	-		
Talimoro	225	46	10	140	10	12	1	3	3		
Mirtutu	529	13	21	436	3	18	1	37	-		
Leguimea	180	-	4	157	2	4	-	12	1		
Humboe	325	113	1	199	2	3	-	4	3		
Riheu	923	708	3	146	10	41	1	12	2		
Lauala	407	109	5	262	4	25	-	-	2		
Raimerhei	463	-	4	359	1	9	1	88	1		
Estado	525	127	18	310	6	15	-	48	1		
<b>LETEFOHO</b>	3,704	358	37	3,181	26	63	8	22	9		
Ducurai	784	7	5	737	11	11	7	6	-		
Haupu	780	197	16	533	2	17	-	8	7		
Lauana	461	1	4	449	2	4	-	1	-		
Catrai-Craic	319	2	3	310	-	3	1	-	-		
Catrai Leten	413	4	-	400	3	4	-	2	-		
Goulolo	326	90	2	227	-	5	-	-	2		
Eraulo	292	42	-	233	5	9	-	3	-		
Hatugau	329	15	7	292	3	10	-	2	-		

**Table 10. Households by source of energy for lighting and suco**

(Continued)

Timor Leste, District, Sub-district, Suco	Total House- holds	Source of energy for lighting										Private Households only							
		Electricity	Bio gas	Kerosene	Candle	Wood	Candleenut/ Candle berry tree	Solar	Other										
		(3)	(4)	(5)	(6)	(7)	(8)	(9)	(10)	(11)	(12)								
(1)	(2)	(3)	(4)	(5)	(6)	(7)	(8)	(9)	(10)	(11)	(12)	(13)	(14)	(15)	(16)	(17)	(18)	(19)	(20)
<b>ATSABE</b>	<b>3,056</b>	<b>312</b>	<b>12</b>	<b>2,601</b>	<b>21</b>	<b>68</b>	<b>7</b>	<b>34</b>	<b>1</b>	<b>7</b>	<b>68</b>	<b>7</b>	<b>34</b>	<b>1</b>	<b>7</b>	<b>68</b>	<b>7</b>	<b>34</b>	<b>1</b>
Paramin	251	22	2	215	2	7	1	2	-	7	2	1	2	-	7	2	1	2	-
Atara	402	133	-	261	1	5	-	1	1	5	1	-	1	1	5	1	-	1	1
Baboi Craic	315	48	-	261	2	4	-	-	-	4	2	-	-	-	4	2	-	-	-
Obulo	335	6	2	309	7	4	1	6	-	4	7	1	6	-	4	7	1	6	-
Lasaun	209	-	2	189	1	15	-	2	-	15	1	-	2	-	15	1	-	2	-
Batumanu	179	1	-	168	-	10	-	-	-	10	-	-	-	-	10	-	-	-	-
Tiarlelo	78	3	-	74	-	1	-	-	-	1	-	-	-	-	1	-	-	-	-
Laubono	216	3	-	208	-	1	4	-	-	1	-	4	-	-	1	-	4	-	-
Atadame/Malabe	246	23	-	215	1	2	-	5	-	2	1	-	5	-	2	1	-	5	-
Leimea Leten	363	2	2	340	5	9	1	4	-	9	5	1	4	-	9	5	1	4	-
Laclo	269	69	3	180	-	5	-	12	-	5	-	-	12	-	5	-	-	12	-
Beboi Leten	193	2	1	181	2	5	-	2	-	5	2	-	2	-	5	2	-	2	-
<b>HATOLIA</b>	<b>5,656</b>	<b>181</b>	<b>24</b>	<b>3,688</b>	<b>26</b>	<b>166</b>	<b>170</b>	<b>1,384</b>	<b>17</b>	<b>166</b>	<b>26</b>	<b>170</b>	<b>1,384</b>	<b>17</b>	<b>166</b>	<b>26</b>	<b>170</b>	<b>1,384</b>	<b>17</b>
Lemia Sorimbalu	113	-	-	105	-	8	-	-	-	8	-	-	-	-	8	-	-	-	-
Coliate-Leotelo	721	9	3	648	5	19	-	37	-	19	5	-	37	-	19	5	-	37	-
Asulau	327	1	1	206	1	5	-	113	-	5	1	-	113	-	5	1	-	113	-
Ailelo	237	18	2	173	3	9	-	32	-	9	3	-	32	-	9	3	-	32	-
Leimeacraic	222	2	3	205	3	7	2	-	-	7	3	2	-	-	7	3	2	-	-
Samara	117	4	2	102	-	5	-	2	-	5	-	-	2	-	5	-	-	2	-
Manusae	671	11	1	478	-	23	1	156	1	23	-	1	156	1	23	-	1	156	1
Hatolia	558	115	4	358	5	16	1	50	9	16	5	1	50	9	16	5	1	50	9
Urahou	559	2	5	297	2	10	149	92	2	10	2	149	92	2	10	2	149	92	2
Mau-Ubu	490	1	1	192	-	6	10	278	2	6	-	10	278	2	6	-	10	278	2
Lissapat	445	2	-	75	2	17	2	346	1	17	2	2	346	1	17	2	2	346	1
Fatubolu	537	2	1	258	-	19	1	256	-	19	-	1	256	-	19	-	1	256	-
Fatuessi	659	14	1	591	5	22	4	22	-	22	5	4	22	-	22	5	4	22	-

**Table 10. Households by source of energy for lighting and suco**

Private Households only

Timor Leste, District, Sub-district, Suco	Total House- holds	Source of energy for lighting							Solar	Other
		Electricity	Bio gas	Kerosene	Candle	Wood	Candlenut/ Candle berry tree	(8)		
(1)	(2)	(3)	(4)	(5)	(6)	(7)	(8)	(9)	(10)	
<b>TIMOR LESTE</b>	184,652	67,689	1,343	90,358	2,429	5,666	9,641	7,158	368	
<b>LIQUIÇA</b>	10,351	2,856	100	6,526	38	316	243	249	23	
<b>BAZARTETE</b>	3,701	1,484	48	1,959	16	128	9	51	6	
Fatumasi	239	84	-	145	1	6	-	2	1	
Fahilebo	174	8	6	146	1	9	2	2	-	
Tibar	429	284	19	106	2	15	1	2	-	
Motaulun	276	176	1	81	3	13	1	1	-	
Metagou	281	3	4	255	-	7	-	11	1	
Lauhata	565	285	5	247	1	21	3	3	-	
Leorema	778	6	8	706	2	27	1	26	2	
Maumeta	494	388	1	87	3	15	-	-	-	
Ulmera	465	250	4	186	3	15	1	4	2	
<b>LIQUIÇA</b>	3,351	909	31	2,119	12	103	29	140	8	
Dato	1,221	792	10	348	6	51	2	12	-	
Loidahar	500	101	1	358	1	19	1	16	3	
Darulete	237	3	1	203	1	5	-	24	-	
Luculai	106	-	-	100	-	0	1	4	1	
Hatuquessi	532	2	2	478	1	13	3	33	-	
Atumano	311	5	5	271	-	2	3	24	1	
Leoteala	444	6	12	361	3	13	19	27	3	
<b>MAUBARA</b>	3,299	463	21	2,448	10	85	205	58	9	
Lissadila	518	5	4	446	3	16	11	32	1	
Guito	268	2	2	238	-	9	14	3	-	
Vatuvou	643	133	1	459	3	29	10	7	1	
Vatuboro	443	3	4	431	-	3	-	2	-	
Maubaralissa	213	3	6	158	-	5	29	7	5	
Vaviquimia	553	315	2	221	1	12	1	1	-	
Gugleur	661	2	2	495	3	11	140	6	2	

**Table 10. Households by source of energy for lighting and suco**

Private Households only

Timor Leste, District, Sub-district, Suco	Total House- holds	Source of energy for lighting								Other
		Electricity	Bio gas	Kerosene	Candle	Wood	Candlenut/ Candle berry tree	Solar	Other	
(1)	(2)	(3)	(4)	(5)	(6)	(7)	(8)	(9)	(10)	
<b>TIMOR LESTE</b>	184,652	67,689	1,343	90,358	2,429	5,666	9,641	7,158	368	
<b>LAUTEM</b>	11,447	4,040	63	4,281	160	389	2,356	135	23	
<b>LOSPALOS</b>	5,247	2,947	27	1,731	78	218	206	29	11	
Bauro	454	257	1	165	7	15	9	-	-	
Fuiforo	2,727	2,206	19	319	42	115	12	10	4	
Home	292	221	-	58	-	13	-	-	-	
Cacavem	192	-	1	82	2	3	98	6	-	
Leuro	210	-	-	179	2	5	20	2	2	
Lore I	458	3	4	388	2	10	50	-	1	
Lore II	107	-	-	105	-	1	1	-	-	
Muapitine	254	4	1	229	4	3	3	10	-	
Raça	227	173	-	35	-	6	8	1	4	
Souro	326	83	1	171	19	47	5	-	-	
<b>LAUTEM</b>	2,932	344	18	1,922	40	90	441	73	4	
Baduro	340	110	1	87	3	12	125	2	-	
Com	442	11	3	394	11	17	3	1	2	
Daudare	313	13	-	245	-	8	1	46	-	
Euquisi	193	1	-	131	1	8	47	5	-	
Ililai	132	1	1	117	-	13	-	-	-	
Maina I	172	-	-	166	1	1	-	4	-	
Maina II	446	5	10	156	6	15	252	2	-	
Pairara	359	8	2	315	14	6	6	7	1	
Parlamento	376	195	1	168	2	7	-	2	1	
Serelau	159	-	-	143	2	3	7	4	-	
<b>ILIJOMAR</b>	1,429	240	3	89	22	26	1,030	12	7	
Ailebere	186	79	-	4	2	2	99	-	-	
Cainliu	240	5	1	6	10	6	207	4	1	
Fuat	156	1	-	38	4	2	108	3	-	
Iliomar I	253	118	2	15	5	5	105	-	3	
Iliomar II	260	35	-	6	1	7	207	1	3	
Tirilolo	334	2	-	20	-	4	304	4	-	
<b>LURO</b>	1,108	96	15	267	11	49	652	18	-	
Afabubu	111	54	-	20	-	4	29	4	-	
Baricafa	148	1	-	24	-	8	111	4	-	
Cotamutu	234	34	2	58	-	6	134	-	-	
Lacava	93	1	-	20	-	2	68	2	-	
Luro	375	6	13	141	10	25	172	8	-	
Wairoce	147	-	-	4	1	4	138	-	-	
<b>TUTUALA</b>	731	413	-	272	9	6	27	3	1	
Mehara	479	192	-	269	7	6	1	3	1	
Tuttuala	252	221	-	3	2	-	26	-	-	

**Table 10. Households by source of energy for lighting and suco**

Private Households only

Timor Leste, District, Sub-district, Suco	Total House- holds	Source of energy for lighting							Solar	Other
		Electricity	Bio gas	Kerosene	Candle	Wood	Candlenut/ Candle berry tree	(8)		
(1)	(2)	(3)	(4)	(5)	(6)	(7)	(8)	(9)	(10)	
<b>TIMOR LESTE</b>	184,652	67,689	1,343	90,358	2,429	5,666	9,641	7,158	368	
<b>MANUFAHI</b>	7,856	1,925	44	4,782	165	286	429	192	33	
<b>SAME</b>	4,548	1,836	27	2,121	47	171	271	68	7	
Letefoho	1,015	796	12	137	6	42	4	15	3	
Holarua	885	334	-	270	17	34	226	3	1	
Babulu	754	389	2	325	11	21	3	3	-	
Betano	869	311	4	481	6	41	3	23	-	
Daisua	415	2	7	358	4	19	1	23	1	
Grotu	153	-	-	145	-	8	-	-	-	
Rotuto	176	4	-	171	-	1	-	-	-	
Tutuluru	281	-	2	234	3	5	34	1	2	
<b>ALAS</b>	1,179	64	5	928	21	35	83	36	7	
Aituha	120	-	-	85	1	-	30	4	-	
Dotic	281	4	3	219	4	8	22	20	1	
Taitudac	245	17	1	181	6	10	22	2	6	
Mahaquidan	312	43	-	244	7	7	7	4	-	
Uma Bertoic	221	-	1	199	3	10	2	6	-	
<b>FATUBERLIU</b>	1,110	22	4	922	21	35	64	34	8	
Bubusu	132	-	-	131	-	1	-	-	-	
Clacuc	444	12	1	362	14	14	33	6	2	
Fahinehan	191	3	-	154	1	5	11	17	-	
Fatucahi	142	6	3	107	3	12	4	1	6	
Caicasa	201	1	-	168	3	3	16	10	-	
<b>TURISCAI</b>	1,019	3	8	811	76	45	11	54	11	
Aitemua	99	-	1	87	-	3	-	8	-	
Beremana	107	-	1	96	-	2	7	1	-	
Caimauc	155	-	-	111	39	3	-	1	1	
Lesuata	77	-	--	52	9	10	3	1	2	
Liurai	79	-	-	29	6	-	1	42	1	
Manumera	187	-	2	156	22	5	-	1	1	
Matorec	62	-	-	54	-	8	-	-	-	
Mindelo	80	2	-	70	-	3	-	-	5	
Orana	57	1	3	46	-	6	-	-	1	
Foholau	64	-	-	64	-	-	-	-	-	
Fatucalo	52	-	1	46	-	5	-	-	-	

**Table 10. Households by source of energy for lighting and suco**

Private Households only

Timor Leste, District, Sub-district, Suco	Total House- holds	Source of energy for lighting							Solar	Other
		Electricity	Bio gas	Kerosene	Candle	Wood	Candleenut/ Candle berry tree			
(1)	(2)	(3)	(4)	(5)	(6)	(7)	(8)	(9)	(10)	
<b>TIMOR LESTE</b>	184,652	67,689	1,343	90,358	2,429	5,666	9,641	7,158	368	
<b>MANATUTO</b>	6,925	2,610	41	2,217	700	374	485	487	11	
MANATUTO	1,823	1,195	11	387	55	111	44	19	1	
Cribas	336	2	-	221	30	37	42	3	1	
Aiteas	131	112	2	12	3	2	-	-	-	
Ma' Abat	306	278	1	12	5	9	-	1	-	
Sau	721	643	6	18	10	44	-	-	-	
Iiitheu	249	114	2	104	3	9	2	15	-	
Ailili	80	46	-	20	4	10	-	-	-	
<b>LALEIA</b>	752	320	7	38	20	19	5	342	1	
Lifau	221	198	7	7	1	8	-	-	-	
Haturalan	123	103	-	8	1	4	-	7	-	
Cairui	408	19	-	23	18	7	5	335	1	
<b>LACLO</b>	1,273	339	8	733	48	41	67	29	8	
Lacumesac	485	152	4	308	3	14	3	1	-	
Umacaduac	480	130	4	219	44	17	36	22	8	
Uma Naruc	152	57	-	90	-	1	1	3	-	
Hohorai	156	-	-	116	1	9	27	3	-	
<b>SOJBADA</b>	444	207	2	142	24	27	37	4	1	
Samoro	67	38	-	21	1	1	5	-	1	
Leo Hat	121	45	1	49	15	7	-	4	-	
Fatumacerec	119	19	-	54	3	14	29	-	-	
Manlala	60	49	-	6	2	3	-	-	-	
Manufahi	77	56	1	12	3	2	3	-	-	
<b>BARIQUE/NATARBORA</b>	843	307	3	274	43	16	162	38	-	
Aubeon	178	1	-	165	2	2	2	6	-	
Uma Boco	257	142	2	55	26	7	9	16	-	
Abat Oan	191	163	1	8	10	6	1	2	-	
Barique	95	1	-	11	-	-	76	7	-	
Manehat	122	-	-	35	5	1	74	7	-	
<b>LACLUBAR</b>	1,790	242	10	643	510	160	170	55	-	
Ortalan	658	102	5	297	153	26	71	4	-	
Funar	291	4	-	24	197	52	13	1	-	
Manelima	350	75	1	204	30	40	-	-	-	
Batara	275	60	1	33	87	16	76	2	-	
Fatumaquerec	103	1	2	33	41	24	1	1	-	
Sanana'In	113	-	1	52	2	2	9	47	-	



**Table 10. Households by source of energy for lighting and suco**

Private Households only

Timor Leste, District, Sub-district, Suco	Total House- holds	Source of energy for lighting							Solar	Other
		Electricity	Bio gas	Kerosene	Candle	Wood	Candlenut/ Candle berry tree	(8)		
(1)	(2)	(3)	(4)	(5)	(6)	(7)	(8)	(9)	(10)	
<b>TIMOR LESTE</b>	184,652	67,689	1,343	90,358	2,429	5,666	9,641	7,158	368	
<b>OECUSSI</b>	13,890	2,654	31	10,676	51	420	24	21	13	
<b>PANTE MACASAR</b>	7,290	2,327	13	4,603	34	292	4	10	7	
Nipani	415	15	2	381	2	11	-	3	1	
Lifau	434	17	1	380	6	30	-	-	-	
Cunha	933	205	2	680	2	43	-	-	1	
Costa	2,551	1,635	5	811	12	81	4	2	1	
Taiboco	1,217	5	2	1,155	6	44	-	3	2	
Lalisuc	627	319	-	263	3	39	-	2	1	
Bobocase	273	36	-	234	-	2	-	-	1	
Naimeco	840	95	1	699	3	42	-	-	-	
<b>NITIBE</b>	2,609	57	4	2,453	7	65	16	5	2	
Usi-Taco	479	5	-	457	1	10	5	1	-	
Bene-Ufe	589	44	1	522	1	14	5	2	-	
Suni-Ufe	414	-	1	392	2	12	6	-	1	
Lela-Ufe	724	7	2	701	2	9	-	2	1	
Banafi	403	1	-	381	1	20	-	-	-	
<b>OESILO</b>	2,224	148	10	2,019	5	35	4	1	2	
Bobometo	1,213	137	9	1,040	3	21	1	-	2	
Usi-Taqueno	238	1	1	228	-	5	3	-	-	
Usi-Tacae	773	10	-	751	2	9	-	1	-	
<b>PASSABE</b>	1,767	122	4	1,601	5	28	-	5	2	
Abani	1,386	112	4	1,242	4	24	-	-	-	
Malelat	381	10	-	359	1	4	-	5	2	

**Table 10. Households by source of energy for lighting and suco**

Private Households only

Timor Leste, District, Sub-district, Suco	Total House- holds	Source of energy for lighting							Solar	Other
		Electricity	Bio gas	Kerosene	Candle	Wood	Candleenut/ Candle berry tree			
(1)	(2)	(3)	(4)	(5)	(6)	(7)	(8)	(9)	(10)	
<b>TIMOR LESTE</b>	184,652	67,689	1,343	90,358	2,429	5,666	9,641	7,158	368	
<b>VIQUEQUE</b>	13,807	3,451	113	6,185	209	471	2,124	1,224	30	
UATUCARBAU	1,499	585	18	329	19	56	332	154	6	
Irabin De Baixo	491	397	6	28	10	32	14	1	3	
Irabin De Cima	99	2	4	91	1	-	-	1	-	
Uani Uma	260	184	1	20	3	11	31	9	1	
Afafoicai	513	2	4	136	4	8	221	136	2	
Bahatata	31	-	1	19	1	-	4	6	-	
Loi Ulu	105	-	2	35	-	5	62	1	-	
<b>OSSU</b>	3,134	523	27	1,140	66	106	655	609	8	
Uaibobo	4	-	-	2	-	-	2	-	-	
Builale	390	2	2	214	6	9	48	108	1	
Nahareca	490	-	2	94	4	10	89	290	1	
Ossu De Cima	1,162	435	19	485	41	60	86	32	4	
Uaigra	243	9	-	52	-	2	80	100	-	
Ossorua	108	-	-	20	7	14	66	-	1	
Loi-Huno	297	73	3	197	1	9	4	9	1	
Uabubo	179	1	1	50	7	2	55	63	-	
Liaruca	261	3	-	26	-	-	225	7	-	
<b>WATULARI</b>	3,465	676	12	1,817	48	66	809	30	7	
Macadique	812	24	1	768	4	10	5	-	-	
Uaitame	427	3	1	415	3	3	-	2	-	
Matahoi	627	477	-	84	12	16	35	3	-	
Vessoru	367	156	-	60	3	5	143	-	-	
Babulo	880	11	10	420	23	22	367	21	6	
Afafoicai	352	5	-	70	3	10	259	4	1	
<b>VIQUEQUE</b>	4,616	1,448	51	2,356	69	160	125	399	8	
Uma Uain Craic	492	312	1	144	6	16	9	2	2	
Bahalarauain	556	11	8	444	4	29	14	46	-	
Uma Quic	286	264	-	18	-	4	-	-	-	
Bibileo	811	60	13	374	7	11	29	313	4	
Watu Dere	333	4	-	236	30	10	37	16	-	
Uai Mori	172	3	1	133	1	5	24	5	-	
Caraubalo	997	785	11	119	14	56	6	5	1	
Uma Uain Leten	352	4	-	334	2	6	6	-	-	
Maluro	134	2	-	122	2	8	-	-	-	
Luca	483	3	17	432	3	15	-	12	1	
<b>LACLUTA</b>	1,093	219	5	543	7	83	203	32	1	
Laline	494	61	1	239	6	30	136	21	-	
Uma Tolu	264	4	1	247	-	7	-	5	-	
Ahic	100	-	-	28	-	43	24	5	-	
Dilor	235	154	3	29	1	3	43	1	1	

**Table 11. Households by source of drinking water and suco**

Private Households only

Timor Leste, District, Sub-district, Suco	Total Households	Source of drinking water										
		Pipe or pump indoors	Pipe or pump outdoors	Public tap	Tube well/borehole	Protected Well or Protected Spring	Rainwater collection	Bottle water	Not Protected well or Spring	Water vendors/tank	River lake or stream	Other
(1)	(2)	(3)	(4)	(5)	(6)	(7)	(8)	(9)	(10)	(11)	(12)	(13)
<b>TIMOR LESTE</b>	184,652	9,967	30,341	42,668	11,471	25,301	842	1,115	35,883	1,597	23,731	1,736
<b>AINARO</b>	9,664	254	1,205	1,689	48	1,513	169	20	3,125	42	1,573	26
<b>AINARO</b>	2,292	168	604	449	18	343	4	4	367	9	321	5
Ainaro	871	139	486	161	9	25	-	-	24	3	19	5
Suro-Craic	182	-	4	171	-	1	-	-	1	5	-	-
Soro	299	26	19	37	2	104	-	-	101	-	10	-
Manutasi	265	3	91	9	5	83	-	-	72	-	2	-
Cassa	414	-	2	69	2	110	4	1	45	-	181	-
Mau-Ulu	89	-	1	2	-	-	-	-	85	1	-	-
Mau-Nuno	172	-	1	-	-	20	-	3	39	-	109	-
<b>HATU-BUILICO</b>	2,058	21	247	532	12	499	13	-	500	3	230	1
Mulo	1,112	7	115	333	8	222	9	-	384	1	33	-
Nuno-Mogue	542	12	127	123	1	99	2	-	108	2	67	1
Mau-Chiga	404	2	5	76	3	178	2	-	8	-	130	-
<b>MAUBISSE</b>	3,604	62	282	484	9	350	75	8	1,344	12	958	20
Maubisse	974	49	154	142	5	243	5	7	321	3	37	8
Manelobas	186	-	10	12	-	22	1	-	121	-	20	-
Manetu	362	1	-	22	-	-	4	-	136	8	189	2
Aitutu	767	2	30	136	1	25	50	-	335	-	178	10
Edi	229	9	14	12	-	-	11	-	-	1	182	-
Maulau	467	1	-	25	3	24	-	1	404	-	9	-
Horai-Quic	353	-	71	132	-	35	2	-	25	-	88	-
Suco Liurai	121	-	3	3	-	-	2	-	-	-	113	-
Fatu-Besi	145	-	-	-	-	1	-	-	2	-	142	-
<b>HATU-UDO</b>	1,710	3	72	224	9	321	77	8	914	18	64	-
Leolima	931	2	45	98	-	207	69	1	485	14	10	-
Foho-Ai-Lico	779	1	27	126	9	114	8	7	429	4	54	-

**Table 11. Households by source of drinking water and suco**

Private Households only

Timor Leste, District, Sub-district, Suco	Total Households	Source of drinking water										
		Pipe or pump indoors	Pipe or pump outdoors	Public tap	Tube well/borehole	Protected Well or Protected Spring	Rainwater collection	Bottle water	Not Protected well or Spring	Water vendors/tank	River lake or stream	Other
(1)	(2)	(3)	(4)	(5)	(6)	(7)	(8)	(9)	(10)	(11)	(12)	(13)
<b>TIMOR LESTE</b>	184,652	9,967	30,341	42,668	11,471	25,301	842	1,115	35,883	1,597	23,731	1,736
<b>AILEU</b>	6,965	142	1,010	2,072	26	414	24	7	1,279	6	1,974	11
<b>AILEU VILA</b>	3,274	89	666	1,007	19	212	11	4	517	-	739	10
Aisirimou	319	12	38	80	-	74	2	1	42	-	69	1
Bandudato	234	-	11	139	1	15	2	-	9	-	57	-
Fahiria	136	2	1	81	1	3	1	-	7	-	40	-
Fatubosa	301	3	31	9	1	12	3	-	133	-	105	4
Lahae	238	3	155	2	2	7	-	-	2	-	66	1
Lausi	101	2	14	2	-	18	-	-	63	-	2	-
Hoholau	126	-	9	41	-	1	1	1	1	-	72	-
Seloi Malere	444	46	274	57	3	21	-	-	9	-	34	-
Seloi Craic	521	4	23	214	1	18	1	1	119	-	140	-
Saboria	111	1	12	65	-	1	-	-	5	-	27	-
Suco Liurai	743	16	98	317	10	42	1	1	127	-	127	4
<b>LIQUIDOE</b>	1,104	10	88	329	2	138	5	-	132	2	398	-
Namoleso	191	3	7	87	-	1	-	-	1	-	92	-
Acubilitoho	221	4	35	31	-	85	-	-	30	1	35	-
Betulau	86	-	-	33	-	7	-	-	13	-	33	-
Faturilau	98	-	2	39	-	6	1	-	35	-	15	-
Bereleu	158	2	6	27	1	2	4	-	1	-	115	-
Fahisoi	261	1	38	71	1	36	-	-	51	1	62	-
Manucasa	89	-	-	41	-	1	-	-	1	-	46	-

**Table 11. Households by source of drinking water and suco**

(Continued)

Private Households only

Timor Leste, District, Sub-district, Suco	Total Households	Source of drinking water										
		Pipe or pump indoors	Pipe or pump outdoors	Public tap	Tube well/borehole	Protected Well or Protected Spring	Rainwater collection	Bottle water	Not Protected well or Spring	Water vendors/tank	River lake or stream	Other
(1)	(2)	(3)	(4)	(5)	(6)	(7)	(8)	(9)	(10)	(11)	(12)	(13)
<b>REMEXIO</b>	1,497	25	152	326	3	48	4	1	590	1	347	-
Acumau	342	17	110	61	-	6	-	-	8	-	140	-
Tulataqueo	296	8	5	37	2	8	-	-	235	-	1	-
Suco-Liurai	58	-	2	7	-	-	-	-	49	-	-	-
Faturasa	145	-	-	7	-	2	-	-	11	-	125	-
Fadabloco	248	-	13	13	-	2	3	-	136	1	80	-
Maumeta	86	-	9	64	-	7	1	-	5	-	-	-
Hautoho	136	-	8	13	-	1	-	-	114	-	-	-
Fahisoi	186	-	5	124	1	22	-	1	32	-	1	-
<b>LAULARA</b>	1,090	18	104	410	2	16	4	2	40	3	490	1
Cotolau	196	4	17	95	-	-	-	-	-	-	79	1
Talitu	366	3	13	119	-	2	3	-	1	3	222	-
Madabeno	233	1	24	122	1	6	-	-	5	-	74	-
Tohumeta	89	9	27	6	1	7	1	-	1	-	37	-
Fatisi	206	1	23	68	-	1	-	2	33	-	78	-

**Table 11. Households by source of drinking water and suco**

Private Households only

Timor Leste, District, Sub-district, Suco	Total Households	Source of drinking water										
		Pipe or pump indoors	Pipe or pump outdoors	Public tap	Tube well/borehole	Protected Well or Protected Spring	Rainwater collection	Bottle water	Not Protected well or Spring	Water vendors/tank	River lake or stream	Other
(1)	(2)	(3)	(4)	(5)	(6)	(7)	(8)	(9)	(10)	(11)	(12)	(13)
<b>TIMOR LESTE</b>	184,652	9,967	30,341	42,668	11,471	25,301	842	1,115	35,883	1,597	23,731	1,736
<b>BAUCAU</b>	21,255	385	1,431	2,992	213	3,276	145	26	8,183	1,189	3,382	33
BAUCAU	7,438	315	853	1,960	34	1,050	27	9	1,156	1,173	848	13
Bahu	767	111	292	259	1	15	1	1	34	14	34	5
Bucoli	372	6	16	209	2	31	1	-	66	-	40	1
Buruma	2,340	152	252	451	11	81	1	-	121	1,056	210	5
Buibau	638	1	4	37	-	268	2	-	284	29	13	-
Wailili	682	5	32	41	2	382	2	1	151	4	62	-
Samalari	302	-	20	10	-	61	1	-	64	2	144	-
Gariuai	748	10	85	517	-	14	1	4	74	-	42	1
Triloca	372	13	83	64	2	79	1	1	6	2	121	-
Trilolo	360	1	26	263	-	26	2	-	9	27	5	1
Seical	346	2	1	0	5	18	-	1	176	-	143	-
Caibada	511	14	42	109	11	75	15	1	171	39	34	-
<b>LAGA</b>	2,868	35	136	29	50	445	10	10	896	4	1,240	13
Atelari	357	1	8	6	-	9	-	-	65	-	267	1
Tequino Mata	503	3	3	1	18	110	-	-	114	2	251	1
Soba	228	19	89	8	4	66	-	1	18	1	22	-
Samalari	368	6	26	2	6	49	1	2	83	-	190	3
Sagadati	578	5	3	6	-	12	7	2	70	-	473	-
Nunira	305	-	-	4	17	19	2	-	262	-	1	-
Libagua	185	-	2	1	-	-	-	5	176	1	-	-
Saelari	344	1	5	1	5	180	-	-	108	-	36	8

**Table 11. Households by source of drinking water and suco**

(Continued)

Private Households only

Timor Leste, District, Sub-district, Suco	Total Households	Source of drinking water										
		Pipe or pump indoors	Pipe or pump outdoors	Public tap	Tube well/borehole	Protected Well or Protected Spring	Rainwater collection	Bottle water	Not Protected well or Spring	Water vendors/tank	River lake or stream	Other
(1)	(2)	(3)	(4)	(5)	(6)	(7)	(8)	(9)	(10)	(11)	(12)	(13)
<b>QUELICAI</b>	4,028	13	127	400	58	800	25	1	2,391	2	211	-
Baguia	209	5	26	8	-	129	-	1	40	-	-	-
Locoliu	313	-	24	27	2	15	1	-	242	-	2	-
Letemuno	350	-	15	75	41	20	-	-	171	-	28	-
Waitame	514	7	13	67	8	80	6	-	333	-	-	-
Macalaco	216	-	-	1	-	-	1	-	213	-	1	-
Bualale	204	-	4	49	-	9	7	-	128	-	7	-
Lelalai	366	-	12	-	4	60	1	-	129	-	160	-
Abo	216	-	9	-	-	2	-	-	205	-	-	-
Guruca	295	-	1	6	2	275	4	-	7	-	-	-
Afacá	288	1	-	79	-	38	1	-	169	-	-	-
Laisorolai De Sima	469	-	5	2	1	47	1	-	409	-	4	-
Laisorolai De Baixo	180	-	1	3	-	17	2	-	155	1	1	-
Maluro	90	-	-	-	-	-	1	-	80	1	8	-
Namanei	185	-	12	54	-	106	-	-	13	-	-	-
Abafala	133	-	5	29	-	2	-	-	97	-	-	-
<b>BAGUIA</b>	2,109	2	22	167	3	451	64	-	1,374	4	17	5
Afaloicai	158	-	3	6	-	3	-	-	144	1	-	1
Alaua Craic	254	1	3	12	-	54	1	-	182	-	1	-
Alaua Leten	231	-	-	1	-	31	1	-	196	1	1	-
Haeconi	388	-	1	75	1	239	62	-	3	-	3	4
Ossu-Huna	114	-	1	2	-	110	-	-	1	-	-	-
Lari Sula	215	-	-	4	-	-	-	-	210	-	1	-
Samalari	250	-	-	-	2	1	-	-	242	1	4	-
Defa Uassi	159	-	12	67	-	-	-	-	74	-	6	-
Lavateri	259	1	2	-	-	1	-	-	254	1	-	-
Uacala	81	-	-	-	-	12	-	-	68	-	1	-

**Table 11. Households by source of drinking water and suco**

(Continued)

Private Households only

Timor Leste, District, Sub-district, Suco	Total Households	Source of drinking water										
		Pipe or pump indoors	Pipe or pump outdoors	Public tap	Tube well/borehole	Protected Well or Protected Spring	Rainwater collection	Bottle water	Not Protected well or Spring	Water vendors/tank	River lake or stream	Other
(1)	(2)	(3)	(4)	(5)	(6)	(7)	(8)	(9)	(10)	(11)	(12)	(13)
<b>VEMASE</b>	1,674	4	44	92	47	125	4	5	656	2	695	-
Vemase	800	3	12	85	27	103	2	3	330	1	234	-
Ostico	220	-	2	1	-	-	2	1	5	-	209	-
Ossoala	138	1	30	1	18	12	-	1	2	-	73	-
Loilubo	250	-	-	5	1	3	-	-	147	1	93	-
Uaigae	82	-	-	-	1	4	-	-	11	-	66	-
Uatu-Lari	173	-	-	-	-	2	-	-	156	-	15	-
Caicua	11	-	-	-	-	1	-	-	5	-	5	-
<b>VENILALE</b>	3,138	16	249	344	21	405	15	1	1,710	4	371	2
Bada Ho'O	354	2	23	52	1	39	3	-	223	-	10	1
Baha Mori	439	2	37	124	-	50	3	-	147	-	76	-
Uailaha	421	-	39	14	-	106	1	1	259	1	-	-
Uaiolo	253	-	-	-	-	8	1	-	244	-	-	-
Uma Ana Ico	212	5	37	1	1	38	-	-	48	1	81	-
Uma Ana Ulo	532	2	78	36	-	133	1	-	97	-	184	1
Fatulia	502	1	19	103	19	15	2	-	323	1	19	-
Uataco	425	4	16	14	-	16	4	-	369	1	1	-



**Table 11. Households by source of drinking water and suco**

Private Households only

Timor Leste, District, Sub-district, Suco	Total Households	Source of drinking water										
		Pipe or pump indoors	Pipe or pump outdoors	Public tap	Tube well/borehole	Protected Well or Protected Spring	Rainwater collection	Bottle water	Not Protected well or Spring	Water vendors/tank	River lake or stream	Other
(1)	(2)	(3)	(4)	(5)	(6)	(7)	(8)	(9)	(10)	(11)	(12)	(13)
<b>TIMOR LESTE</b>	184,652	9,967	30,341	42,668	11,471	25,301	842	1,115	35,883	1,597	23,731	1,736
<b>BOBONARO</b>	16,883	590	3,054	5,615	236	2,972	25	46	3,049	46	1,033	217
<b>MALIANA</b>	4,320	364	1,061	1,428	167	993	4	13	208	12	66	4
Lahomea	492	104	109	246	6	15	-	-	2	7	1	2
Raifun	294	38	36	174	3	35	-	-	5	-	3	-
Ritabou	884	40	399	297	7	92	-	5	29	4	11	-
Odomau	603	43	63	87	112	242	1	2	43	-	10	-
Holsa	965	123	214	107	14	414	3	2	72	-	14	2
Tapo/Memo	840	16	240	280	25	192	-	3	56	1	27	-
Saburai	242	-	-	237	-	3	-	1	1	-	-	-
<b>CAILACO</b>	2,015	46	588	416	10	254	5	5	537	10	136	8
Raiheu	187	6	2	141	-	12	2	-	6	2	16	-
Goulolo	178	-	66	1	-	8	-	2	61	-	40	-
Meligo	458	10	224	72	2	58	-	-	80	-	12	-
Atudara	299	-	109	103	1	16	-	1	34	1	34	-
Purugoa	392	9	66	24	6	12	3	1	238	4	21	8
Dau Udo	76	-	2	-	-	71	-	1	2	-	-	-
Guenu Lai	97	17	-	47	-	30	-	-	2	1	-	-
Manapa	328	4	119	28	1	47	-	-	114	2	13	-
<b>BALIBO</b>	2,784	15	229	990	13	402	-	10	808	4	289	24
Balibo Vila	691	13	142	316	1	96	-	-	87	2	28	6
Leohitu	621	-	21	142	4	252	-	10	147	-	45	-
Cowa	302	1	18	163	-	30	-	-	20	-	70	-
Leolima 1	385	-	39	105	1	1	-	-	107	-	132	--
Sanirin	357	1	2	153	4	8	-	-	176	1	3	9
Batugade	428	-	7	111	3	15	-	-	271	1	11	9

**Table 11. Households by source of drinking water and suco**

(Continued)

Private Households only

Timor Leste, District, Sub-district, Suco	Total Households	Source of drinking water										
		Pipe or pump indoors	Pipe or pump outdoors	Public tap	Tube well/borehole	Protected Well or Protected Spring	Rainwater collection	Bottle water	Not Protected well or Spring	Water vendors/tank	River lake or stream	Other
(1)	(2)	(3)	(4)	(5)	(6)	(7)	(8)	(9)	(10)	(11)	(12)	(13)
<b>ATABAE</b>	1,826	6	164	424	15	426	1	1	521	16	188	64
Aidabaleten	925	1	34	227	5	270	-	-	310	2	12	64
Atabae	285	2	25	49	9	89	-	-	17	12	82	-
Rairobo	289	1	105	60	-	39	-	1	51	-	32	-
Hataz	327	2	-	88	1	28	1	-	143	2	62	-
<b>LOLOTOE</b>	1,434	16	199	839	4	171	-	4	164	-	37	-
Opa	266	8	61	182	1	5	-	-	2	-	7	-
Lupal	243	1	46	134	1	1	-	-	56	-	4	-
Guda	186	-	49	22	-	77	-	3	9	-	26	-
Deudet	171	5	14	96	-	-	-	-	56	-	-	-
Lebos	187	-	2	83	-	61	-	-	41	-	-	-
Lontas	128	-	6	94	-	27	-	1	-	-	-	-
Gildapil	253	2	21	228	2	-	-	-	-	-	-	-

**Table 11. Households by source of drinking water and suco**

(Continued)

Private Households only

Timor Leste, District, Sub-district, Suco	Total Households	Source of drinking water										
		Pipe or pump indoors	Pipe or pump outdoors	Public tap	Tube well/borehole	Protected Well or Protected Spring	Rainwater collection	Bottle water	Not Protected well or Spring	Water vendors/tank	River lake or stream	Other
(1)	(2)	(3)	(4)	(5)	(6)	(7)	(8)	(9)	(10)	(11)	(12)	(13)
<b>BOBONARO</b>	4,504	143	813	1,518	27	726	15	13	811	4	317	117
Ai-Assa	317	2	57	167	1	25	-	1	42	-	22	-
Atu-Aben	137	2	4	89	2	34	-	-	5	-	1	-
Bobonaro	284	17	15	157	1	26	-	-	29	-	39	-
Carabau	438	18	50	112	-	91	-	-	19	-	31	117
Colimau	270	7	54	91	3	73	5	-	13	3	21	-
Cotabot	121	3	33	16	-	14	-	-	1	-	54	-
Lourba	331	-	1	136	-	107	-	2	52	-	33	-
Lour 1	204	-	2	40	1	54	-	7	77	-	23	-
Leber	254	4	1	134	7	11	1	1	94	-	1	-
Malilait	257	52	35	161	-	2	-	-	4	-	3	-
Molop	350	1	20	47	6	113	-	1	121	-	41	-
Male-Ubu	331	25	141	32	3	48	3	-	75	-	4	-
Oe-Leu	223	3	82	135	-	1	-	-	2	-	-	-
Soilesu	222	1	19	38	3	80	2	-	42	-	37	-
Sibuni	194	2	19	50	-	7	3	-	113	-	-	-
Tapo	159	1	46	90	-	6	-	1	9	--	6	-
Tebabui	212	2	185	1	--	21	1	-	2	-	-	-
Ilat-Laun	200	3	49	22	-	13	-	-	111	1	1	-

**Table 11. Households by source of drinking water and suco**

Private Households only

Timor Leste, District, Sub-district, Suco	Total Households	Source of drinking water										
		Pipe or pump indoors	Pipe or pump outdoors	Public tap	Tube well/borehole	Protected Well or Protected Spring	Rainwater collection	Bottle water	Not Protected well or Spring	Water vendors/tank	River lake or stream	Other
(1)	(2)	(3)	(4)	(5)	(6)	(7)	(8)	(9)	(10)	(11)	(12)	(13)
<b>TIMOR LESTE</b>	184,652	9,967	30,341	42,668	11,471	25,301	842	1,115	35,883	1,597	23,731	1,736
<b>COVALIMA</b>	11,105	285	876	3,024	1,150	2,184	10	42	2,628	11	880	15
<b>FATULULIC</b>	422	3	-	372	1	8	-	1	18	-	18	1
Fatululic	114	1	-	106	-	4	-	-	3	-	-	-
Taroman	308	2	-	266	1	4	-	1	15	-	18	1
<b>FATUMEAN</b>	615	2	62	316	-	57	1	-	133	3	39	2
Fatumea	142	1	45	89	-	3	-	-	3	-	1	-
Belulik Leten	358	1	17	141	-	26	-	-	130	3	38	2
Nanu	115	-	-	86	-	28	1	-	-	-	-	-
<b>FOROHEM</b>	873	11	54	546	-	19	-	-	171	-	72	-
Fohoren	299	9	19	222	-	9	-	-	33	-	7	-
Lactos	149	1	2	142	-	3	-	-	1	-	-	-
Dato Rua	205	1	23	41	-	3	-	-	121	-	16	-
Dato Tolu	220	-	10	141	-	4	-	-	16	-	49	-
<b>MAUKATAR</b>	1,174	5	87	391	22	276	-	6	121	1	260	5
Holpilat	209	-	-	61	1	79	-	1	52	-	15	-
Ogues	315	3	18	88	-	4	-	2	36	-	164	-
Matai	495	2	33	193	16	151	-	3	11	1	80	5
Belecasac	155	-	36	49	5	42	-	-	22	-	1	-

**Table 11. Households by source of drinking water and suco**

(Continued)

Private Households only

Timor Leste, District, Sub-district, Suco	Total Households	Source of drinking water										
		Pipe or pump indoors	Pipe or pump outdoors	Public tap	Tube well/borehole	Protected Well or Protected Spring	Rainwater collection	Bottle water	Not Protected well or Spring	Water vendors/tank	River lake or stream	Other
(1)	(2)	(3)	(4)	(5)	(6)	(7)	(8)	(9)	(10)	(11)	(12)	(13)
<b>SUAI</b>	4,359	251	593	614	566	990	7	21	1,005	6	304	2
Beco	680	0	46	110	8	363	3	-	68	2	80	-
Debos	1,814	232	523	415	34	307	1	3	291	4	3	1
Suai Loro	730	10	1	49	191	41	1	2	434	-	1	-
Camenasa	612	9	14	18	96	269	1	15	186	-	3	1
Labarai	523	-	9	22	237	10	1	1	26	-	217	-
<b>TILOMAR</b>	1,355	7	45	248	498	271	1	2	248	-	34	1
Foholulic	267	1	41	60	1	31	1	-	110	-	22	-
Lalawa	385	4	1	39	15	213	-	2	102	-	9	-
Maudemo	540	2	3	147	351	15	-	-	18	-	3	1
Casabauc	163	-	-	2	131	12	-	-	18	-	-	-
<b>ZUMALAI</b>	2,307	6	35	537	63	563	1	12	932	1	153	4
Raimea	1,035	3	13	129	61	327	-	11	415	1	75	-
Zulo	318	-	1	245	-	67	-	-	5	-	-	-
Lour	77	-	-	-	-	1	-	-	76	-	-	-
Fatuleto	64	-	-	-	-	64	-	-	-	-	-	-
Mape	64	-	-	4	-	28	-	1	1	-	30	-
Lepo	221	-	12	87	-	9	-	-	104	-	9	-
Ucecai	32	-	-	-	-	3	1	-	22	-	6	-
Tashilin	496	3	9	72	2	64	-	-	309	-	33	4

**Table 11. Households by source of drinking water and suco**

Private Households only

Timor Leste, District, Sub-district, Suco	Total Households	Source of drinking water										
		Pipe or pump indoors	Pipe or pump outdoors	Public tap	Tube well/borehole	Protected Well or Protected Spring	Rainwater collection	Bottle water	Not Protected well or Spring	Water vendors/tank	River lake or stream	Other
(1)	(2)	(3)	(4)	(5)	(6)	(7)	(8)	(9)	(10)	(11)	(12)	(13)
<b>TIMOR LESTE</b>	184,652	9,967	30,341	42,668	11,471	25,301	842	1,115	35,883	1,597	23,731	1,736
<b>DILI</b>	35,224	5,755	8,239	9,376	7,500	1,561	276	761	448	143	807	358
<b>VERA CRUZ</b>	5,318	1,085	1,050	1,056	1,613	219	2	93	36	13	128	23
Lahane Ocidental	602	112	320	136	5	6	-	-	3	4	9	7
Vila Verde	1,577	491	261	213	545	30	-	10	8	2	10	7
Macarenhas	984	239	176	177	292	74	-	6	7	4	7	2
Caicoli	817	147	71	51	445	76	-	4	15	3	2	3
Colmera	604	77	64	183	264	4	-	4	1	-	4	3
Motael	452	10	7	276	61	29	-	66	2	-	1	-
Dare	282	9	151	20	1	-	2	3	-	-	95	1
<b>NAIN FETO</b>	4,015	744	999	755	893	118	1	295	66	17	55	72
Santa Cruz	844	211	69	18	513	6	-	22	1	-	4	-
Acadiru Hun	334	37	43	14	96	46	-	79	19	-	-	-
Bemori	773	53	207	36	239	23	-	170	16	6	2	21
Lahane Oriental	1,691	249	605	684	12	33	1	11	22	11	48	15
Bidau Lecidere	170	54	43	2	12	10	-	10	3	-	-	36
Gricenfor	203	140	32	1	21	-	-	3	5	-	1	-
<b>METINARO</b>	872	59	110	279	221	57	1	-	44	-	101	-
Sabuli	260	24	30	116	40	6	-	-	1	-	43	-
Duyung (Sereia)	612	35	80	163	181	51	1	-	43	-	58	-

**Table 11. Households by source of drinking water and suco**

(Continued)

Private Households only

Timor Leste, District, Sub-district, Suco	Total Households	Source of drinking water										
		Pipe or pump indoors	Pipe or pump outdoors	Public tap	Tube well/borehole	Protected Well or Protected Spring	Rainwater collection	Bottle water	Not Protected well or Spring	Water vendors/tank	River lake or stream	Other
(1)	(2)	(3)	(4)	(5)	(6)	(7)	(8)	(9)	(10)	(11)	(12)	(13)
<b>ATAURO</b>	1,618	65	420	449	1	276	257	2	36	23	81	8
Atauro Vila/Maumeta	262	19	210	25	-	1	-	-	-	-	-	7
Maquili	337	13	90	218	1	3	6	2	-	-	3	1
Beloi	343	10	81	127	-	21	97	-	2	1	4	-
Macadade	278	23	37	79	-	8	41	-	15	1	74	-
Biceli	398	-	2	-	-	243	113	-	19	21	-	-
<b>DOM ALEIXO</b>	15,896	2,907	3,176	4,219	4,185	563	11	322	145	32	142	194
Fatuhada	1,029	81	99	24	701	35	1	36	33	1	3	15
Kampung Alor	842	172	353	45	171	34	1	38	23	1	1	3
Comoro	9,941	1,955	1,799	3,032	2,473	263	6	125	70	24	66	128
Bairro Pite	4,084	699	925	1,118	840	231	3	123	19	6	72	48
<b>CRISTO REI</b>	7,505	895	2,484	2,618	587	328	4	49	121	58	300	61
Culu Hun	1,114	150	353	253	319	28	-	2	3	1	2	3
Becora	3,033	433	1,196	1,125	73	70	2	22	15	1	78	18
Camea	966	123	240	357	20	94	1	17	28	14	70	2
Hera	1,026	49	234	409	123	81	-	1	30	2	75	22
Balibar	175	9	72	44	-	2	1	-	6	-	41	-
Meti Aut	106	10	3	43	13	1	-	3	2	29	1	1
Bidau Santana	1,085	121	386	387	39	52	-	4	37	11	33	15

**Table 11. Households by source of drinking water and suco**

Private Households only

Timor Leste, District, Sub-district, Suco	Total Households	Source of drinking water										
		Pipe or pump indoors	Pipe or pump outdoors	Public tap	Tube well/borehole	Protected Well or Protected Spring	Rainwater collection	Bottle water	Not Protected well or Spring	Water vendors/tank	River lake or stream	Other
(1)	(2)	(3)	(4)	(5)	(6)	(7)	(8)	(9)	(10)	(11)	(12)	(13)
<b>TIMOR LESTE</b>	184,652	9,967	30,341	42,668	11,471	25,301	842	1,115	35,883	1,597	23,731	1,736
<b>ERMERA</b>	19,280	654	2,960	4,674	150	1,551	43	33	2,683	55	5,577	900
<b>RAILACO</b>	1,632	56	351	429	18	168	2	3	146	-	450	9
Lihu	223	16	102	76	3	-	-	2	16	-	7	1
Matata	195	7	11	6	1	10	-	-	-	-	160	-
Tocoluli	183	3	62	39	8	46	-	-	4	-	21	-
Fatuquero	317	20	114	81	6	6	-	-	3	--	79	8
Railaco Craic	174	-	17	67	-	13	-	1	74	--	2	-
Railaco Leten	206	1	23	71	-	2	-	-	12	-	97	-
Samalete	182	3	15	37	-	76	2	-	36	-	13	-
Deleco	67	5	7	38	-	15	-	-	1	-	1	-
Taraço	85	1	-	14	-	-	-	-	-	-	70	-
<b>ERMERA</b>	5,232	470	1,231	1,402	67	457	2	4	447	13	713	426
Poetete	1,185	152	222	206	10	100	2	1	163	10	171	148
Ponilala	470	23	32	384	-	13	-	1	10	-	3	4
Talimoro	225	21	50	93	-	4	-	-	4	-	40	13
Mirtutu	529	20	163	2	9	3	-	-	26	-	120	186
Leguimea	180	1	45	58	-	10	-	-	31	-	33	2
Humboe	325	11	96	101	1	7	-	-	11	-	55	43
Riheu	923	230	291	266	26	23	-	-	31	1	49	6
Lauala	407	7	38	40	15	246	-	1	34	-	25	1
Raimerhei	463	1	130	109	-	29	-	-	96	1	74	23
Estado	525	4	164	143	6	22	-	1	41	1	143	-



**Table 11. Households by source of drinking water and suco**

(Continued)

Private Households only

Timor Leste, District, Sub-district, Suco	Total Households	Source of drinking water										
		Pipe or pump indoors	Pipe or pump outdoors	Public tap	Tube well/borehole	Protected Well or Protected Spring	Rainwater collection	Bottle water	Not Protected well or Spring	Water vendors/tank	River lake or stream	Other
(1)	(2)	(3)	(4)	(5)	(6)	(7)	(8)	(9)	(10)	(11)	(12)	(13)
<b>LETEFOHO</b>	<b>3,704</b>	<b>37</b>	<b>504</b>	<b>574</b>	<b>10</b>	<b>374</b>	<b>17</b>	<b>9</b>	<b>959</b>	<b>17</b>	<b>1,202</b>	<b>1</b>
Ducurai	784	8	175	100	2	201	1	-	102	7	188	-
Haupu	780	8	32	90	1	49	2	2	469	-	127	-
Lauana	461	6	48	204	4	18	-	-	148	7	26	-
Catrai-Craic	319	1	15	13	-	3	3	-	48	3	233	-
Catrai Leten	413	3	44	23	2	76	3	4	6	-	252	-
Goulolo	326	5	46	60	1	4	6	1	17	-	185	1
Eraulo	292	2	45	52	-	19	-	-	137	-	37	-
Hatugau	329	4	99	32	-	4	2	2	32	-	154	-
<b>ATSABE</b>	<b>3,056</b>	<b>52</b>	<b>470</b>	<b>899</b>	<b>14</b>	<b>431</b>	<b>14</b>	<b>4</b>	<b>422</b>	<b>16</b>	<b>730</b>	<b>4</b>
Paramin	251	2	15	74	-	56	3	-	88	-	13	-
Atara	402	10	54	237	3	66	1	1	26	1	3	-
Baboi Craic	315	7	88	49	1	100	-	-	64	2	3	1
Obulo	335	2	40	105	-	71	4	-	48	-	65	-
Lasaun	209	1	34	50	1	36	1	-	84	1	1	-
Batumanu	179	-	36	56	4	74	-	-	8	-	1	-
Tiarlelo	78	-	11	11	-	-	-	-	56	-	0	-
Laubono	216	-	2	1	-	-	3	-	1	-	209	-
Atadame/Malabe	246	3	46	132	1	-	-	1	5	11	45	2
Leimea Leten	363	1	11	22	2	25	1	1	9	-	291	-
Laclo	269	25	53	137	1	1	-	1	24	1	25	1
Beboi Leten	193	1	80	25	1	2	1	-	9	-	74	-

**Table 11. Households by source of drinking water and suco**

(Continued)

Private households only

Timor Leste, District, Sub-district, Suco	Total Households	Source of drinking water										
		Pipe or pump indoors	Pipe or pump outdoors	Public tap	Tube well/borehole	Protected Well or Protected Spring	Rainwater collection	Bottle water	Not Protected well or Spring	Water vendors/tank	River lake or stream	Other
(1)	(2)	(3)	(4)	(5)	(6)	(7)	(8)	(9)	(10)	(11)	(12)	(13)
<b>HATOLIA</b>	5,656	39	404	1,370	41	121	8	13	709	9	2,482	460
Lemia Sorimbalu	113	-	10	27	--	-	-	-	-	-	76	-
Coliate-Leotelo	721	5	40	103	-	2	1	4	26	4	536	-
Asulau	327	4	38	112	28	-	-	-	5	1	139	-
Ailelo	237	-	10	97	-	-	1	1	1	1	123	3
Leimeacraic	222	-	4	1	-	30	-	-	-	-	187	-
Samara	117	1	4	67	-	5	1	-	21	-	18	-
Manusae	671	1	28	61	1	6	2	3	51	2	516	-
Hatolia	558	12	60	110	-	36	-	1	24	-	269	46
Urahou	559	-	52	44	-	-	2	-	2	-	201	258
Mau-Ubu	490	1	32	19	2	27	-	-	314	-	68	27
Lissapat	445	3	24	47	5	1	-	-	228	-	89	48
Fatubolu	537	6	50	213	4	11	1	2	34	1	180	35
Fatuessi	659	6	52	469	1	3	-	2	3	-	80	43

**Table 11. Households by source of drinking water and suco**

Private households only

Timor Leste, District, Sub-district, Suco	Total Households	Source of drinking water										
		Pipe or pump indoors	Pipe or pump outdoors	Public tap	Tube well/ borehole	Protected Well or Protected Spring	Rainwater collection	Bottle water	Not Protected well or Spring	Water vendors/ tank	River lake or stream	Other
(1)	(2)	(3)	(4)	(5)	(6)	(7)	(8)	(9)	(10)	(11)	(12)	(13)
<b>TIMOR LESTE</b>	184,652	9,967	30,341	42,668	11,471	25,301	842	1,115	35,883	1,597	23,731	1,736
<b>LIQUIÇA</b>	10,351	379	3,805	2,234	276	622	10	13	1,442	17	1,462	91
<b>BAZARTETE</b>	3,701	59	1,254	853	203	239	5	8	653	10	396	21
Fatumasi	239	6	149	33	3	1	-	1	1	-	44	1
Fahilebo	174	2	71	2	-	-	3	2	-	-	89	5
Tibar	429	8	93	157	129	21	-	3	11	3	3	1
Motaulun	276	1	101	109	10	10	-	-	40	2	2	1
Metagou	281	5	165	48	-	16	-	1	31	-	15	-
Lauhata	565	15	217	157	19	47	-	-	64	-	45	1
Leorema	778	3	139	62	1	72	2	-	407	4	87	1
Maumeta	494	19	261	119	4	17	-	1	19	1	43	10
Ulmera	465	-	58	166	37	55	-	-	80	-	68	1
<b>LIQUIÇA</b>	3,351	151	1,421	593	21	235	-	2	312	1	579	36
Dato	1,221	103	610	189	19	120	-	1	143	1	34	1
Loidahar	500	34	301	43	-	28	-	-	33	-	61	-
Darulete	237	1	39	100	-	48	-	-	-	-	49	-
Luculai	106	-	55	12	-	4	-	-	14	-	21	-
Hatuquessi	532	6	189	56	1	14	-	-	59	-	174	33
Atumano	311	2	102	49	1	2	-	-	9	-	145	1
Leoteala	444	5	125	144	-	19	-	1	54	-	95	1
<b>MAUBARA</b>	3,299	169	1,130	788	52	148	5	3	477	6	487	34
Lissadila	518	5	130	279	-	6	2	-	26	-	70	-
Guito	268	38	127	21	7	7	-	1	8	1	56	2
Vatuvou	643	57	327	59	10	73	2	-	81	2	28	4
Vatuboro	443	5	108	144	30	10	-	-	53	1	91	1
Maubalissa	213	4	107	43	-	-	-	2	12	-	40	5
Vaviquinia	553	54	241	78	1	18	-	-	115	-	41	5
Gugleur	661	6	90	164	4	34	1	-	182	2	161	17

**Table 11. Households by source of drinking water and suco**

Private households only

Timor Leste, District, Sub-district, Suco	Total Households	Source of drinking water										
		Pipe or pump indoors	Pipe or pump outdoors	Public tap	Tube well/borehole	Protected Well or Protected Spring	Rainwater collection	Bottle water	Not Protected well or Spring	Water vendors/tank	River lake or stream	Other
(1)	(2)	(3)	(4)	(5)	(6)	(7)	(8)	(9)	(10)	(11)	(12)	(13)
<b>TIMOR LESTE</b>	184,652	9,967	30,341	42,668	11,471	25,301	842	1,115	35,883	1,597	23,731	1,736
<b>LAUTEM</b>	11,447	197	1,646	2,883	353	3,122	16	28	2,816	9	360	17
<b>LOSPALOS</b>	5,247	163	710	1,073	206	1,556	8	25	1,422	4	68	12
Bauro	454	7	39	19	32	105	-	13	237	-	2	-
Fuiloro	2,727	156	572	351	128	970	2	4	486	3	49	6
Home	292	-	5	1	-	263	-	-	19	1	-	3
Cacavem	192	-	41	42	-	9	-	-	98	-	2	-
Leuro	210	-	-	0	-	26	-	1	182	-	-	1
Lore I	458	-	46	297	-	67	-	-	48	-	-	-
Lore Ii	107	-	-	107	-	-	-	-	-	-	-	-
Muapitine	254	-	2	250	1	-	-	-	-	-	1	-
Raça	227	-	-	5	1	65	1	-	140	-	14	1
Souro	326	-	5	1	44	51	5	7	212	-	-	1
<b>LAUTEM</b>	2,932	15	596	859	64	811	4	2	400	2	174	5
Baduro	340	1	123	158	21	20	2	-	14	1	-	-
Com	442	3	89	160	1	158	-	1	21	-	9	-
Daudare	313	1	75	39	10	21	-	-	114	-	52	1
Euquisi	193	-	-	-	1	96	1	-	54	-	41	-
Iililai	132	-	-	-	4	77	-	-	0	-	50	1
Maina I	172	-	21	8	-	58	-	-	84	1	-	-
Maina Ii	446	1	115	184	-	127	1	1	1	-	15	1
Pairara	359	2	121	132	27	59	-	-	16	-	1	1
Parlamento	376	7	51	124	-	158	-	-	30	-	6	-
Serelau	159	-	1	54	-	37	-	-	66	-	-	1

**Table 11. Households by source of drinking water and suco**

(Continued)

Private households only

Timor Leste, District, Sub-district, Suco	Total Households	Source of drinking water										
		Pipe or pump indoors	Pipe or pump outdoors	Public tap	Tube well/borehole	Protected Well or Protected Spring	Rainwater collection	Bottle water	Not Protected well or Spring	Water vendors/tank	River lake or stream	Other
(1)	(2)	(3)	(4)	(5)	(6)	(7)	(8)	(9)	(10)	(11)	(12)	(13)
<b>ILIOMAR</b>	1,429	12	114	395	20	509	3	-	369	-	7	-
Ailebere	186	-	2	6	4	123	1	-	50	-	-	-
Cainliu	240	10	3	157	2	15	-	-	53	-	-	-
Fuat	156	-	95	26	-	30	-	-	5	-	-	-
Iliomar I	253	2	1	29	-	9	1	-	211	-	-	-
Iliomar Ii	260	-	11	58	12	161	-	-	18	-	-	-
Tirilolo	334	-	2	119	2	171	1	-	32	-	7	-
<b>LURO</b>	1,108	7	224	185	56	149	-	1	400	2	84	-
Afabubu	111	-	-	-	29	30	-	-	47	-	5	-
Baricafa	148	2	7	54	2	47	-	-	36	-	-	-
Cotamutu	234	-	19	98	13	41	-	1	54	1	7	-
Lacawa	93	-	18	-	-	3	-	-	17	-	55	-
Luro	375	5	180	33	12	27	-	-	100	1	17	-
Wairoce	147	-	-	-	-	1	-	-	146	-	-	-
<b>TUTUALA</b>	731	-	2	371	7	97	1	-	225	1	27	-
Mehara	479	-	2	371	7	96	1	-	2	-	-	-
Tutuala	252	-	-	-	-	1	-	-	223	1	27	-

**Table 11. Households by source of drinking water and suco**

Private households only

Timor Leste, District, Sub-district, Suco	Total Households	Source of drinking water										
		Pipe or pump indoors	Pipe or pump outdoors	Public tap	Tube well/borehole	Protected Well or Protected Spring	Rainwater collection	Bottle water	Not Protected well or Spring	Water vendors/tank	River lake or stream	Other
(1)	(2)	(3)	(4)	(5)	(6)	(7)	(8)	(9)	(10)	(11)	(12)	(13)
<b>TIMOR LESTE</b>	184,652	9,967	30,341	42,668	11,471	25,301	842	1,115	35,883	1,597	23,731	1,736
<b>MANUFAHI</b>	7,856	366	967	1,355	121	1,789	30	15	2,185	10	1,001	17
<b>SAME</b>	4,548	341	836	978	89	929	25	9	863	3	462	13
Letefoho	1,015	250	359	210	8	118	-	1	39	1	29	-
Holarua	885	24	185	185	-	223	8	-	131	-	129	-
Babulu	754	61	178	178	10	187	-	2	72	-	57	9
Betano	869	4	24	128	52	338	-	2	259	-	58	4
Daisua	415	-	14	23	15	44	4	3	190	1	121	-
Grotu	153	-	-	105	-	15	-	-	16	-	17	-
Rotuto	176	2	42	94	-	2	-	-	3	-	33	-
Tutuluru	281	-	34	55	4	2	13	1	153	1	18	-
<b>ALAS</b>	1,179	5	15	99	12	521	3	1	446	-	77	-
Aituha	120	-	1	-	-	1	-	-	118	-	-	-
Dotic	281	-	4	36	10	46	2	1	125	-	57	-
Taitudac	245	1	0	0	0	214	-	-	30	-	-	-
Mahaquidan	312	4	10	63	2	86	-	-	127	-	20	-
Uma Berloic	221	-	-	-	-	174	1	-	46	-	-	-

**Table 11. Households by source of drinking water and suco**

(Continued)

Private households only

Timor Leste, District, Sub-district, Suco	Total Households	Source of drinking water										
		Pipe or pump indoors	Pipe or pump outdoors	Public tap	Tube well/borehole	Protected Well or Protected Spring	Rainwater collection	Bottle water	Not Protected well or Spring	Water vendors/tank	River lake or stream	Other
(1)	(2)	(3)	(4)	(5)	(6)	(7)	(8)	(9)	(10)	(11)	(12)	(13)
<b>FATUBERLIU</b>	1,110	5	3	75	20	216	-	4	547	3	235	2
Bubususu	132	-	-	69	-	1	-	-	62	-	-	-
Clacuc	444	2	-	4	15	191	-	-	224	-	7	1
Fahinehan	191	-	3	2	-	7	-	-	27	2	150	-
Fatucahi	142	3	-	-	5	8	-	4	93	-	28	1
Caicasa	201	-	-	-	-	9	-	-	141	1	50	-
<b>TURISCAI</b>	1,019	15	113	203	-	123	2	1	329	4	227	2
Aitemua	99	-	56	4	-	-	-	-	39	-	-	-
Beremana	107	-	1	1	-	1	-	-	104	-	-	-
Caimauc	155	-	25	46	-	-	-	-	45	-	38	1
Lesuata	77	-	-	-	-	25	-	-	50	-	2	-
Liurai	79	1	1	41	-	3	1	-	14	1	17	-
Manumera	187	14	20	29	-	20	-	-	4	3	97	-
Matorec	62	-	4	25	-	15	-	-	10	-	8	-
Mindelo	80	-	2	25	-	7	1	-	45	-	-	-
Orana	57	-	3	-	-	2	-	1	17	-	33	1
Foholau	64	-	1	32	-	-	-	-	-	-	31	-
Fatucalo	52	-	-	-	-	50	-	-	1	--	1	-

**Table 11. Households by source of drinking water and suco**

Private households only

Timor Leste, District, Sub-district, Suco	Total Households	Source of drinking water										
		Pipe or pump indoors	Pipe or pump outdoors	Public tap	Tube well/borehole	Protected Well or Protected Spring	Rainwater collection	Bottle water	Not Protected well or Spring	Water vendors/tank	River lake or stream	Other
(1)	(2)	(3)	(4)	(5)	(6)	(7)	(8)	(9)	(10)	(11)	(12)	(13)
<b>TIMOR LESTE</b>	184,652	9,967	30,341	42,668	11,471	25,301	842	1,115	35,883	1,597	23,731	1,736
<b>MANATUTO</b>	6,925	235	1,168	2,147	495	743	19	15	612	16	1,459	16
<b>MANATUTO</b>	1,823	158	372	579	136	257	-	7	71	-	241	2
Cribas	336	10	52	62	-	21	-	-	21	-	170	-
Aiteas	131	8	20	89	3	6	-	-	-	-	5	-
Ma' Abat	306	20	64	19	33	161	-	1	7	-	1	-
Sau	721	116	192	294	51	20	-	6	12	-	29	1
Iliheu	249	2	13	93	48	39	-	-	25	-	28	1
Ailili	80	2	31	22	1	10	-	-	6	-	8	-
<b>LALEIA</b>	752	13	325	279	2	66	-	1	7	-	57	2
Lifau	221	5	193	6	1	7	-	-	-	-	8	1
Haturalan	123	1	104	2	-	-	-	-	4	-	12	-
Cairui	408	7	28	271	1	59	-	1	3	-	37	1
<b>LACLO</b>	1,273	23	173	483	92	55	1	5	176	5	260	-
Lacumesac	485	16	93	186	5	6	-	5	46	-	128	-
Umacaduac	480	6	71	196	86	29	-	-	25	5	62	-
Uma Naruc	152	0	9	82	-	2	1	-	1	-	57	-
Hohorai	156	1	-	19	1	18	-	-	104	-	13	-



**Table 11. Households by source of drinking water and suco**

(Continued)

Private households only

Timor Leste, District, Sub-district, Suco	Total Households	Source of drinking water										
		Pipe or pump indoors	Pipe or pump outdoors	Public tap	Tube well/borehole	Protected Well or Protected Spring	Rainwater collection	Bottle water	Not Protected well or Spring	Water vendors/tank	River lake or stream	Other
(1)	(2)	(3)	(4)	(5)	(6)	(7)	(8)	(9)	(10)	(11)	(12)	(13)
<b>SOIBADA</b>	444	20	55	194	4	25	1	-	14	-	129	2
Samoro	67	8	19	6	3	2	-	-	8	-	19	2
Leo Hat	121	3	8	100	1	4	-	-	1	-	4	-
Fatumacerec	119	3	2	5	-	1	1	-	4	-	103	-
Manlala	60	-	1	38	-	17	-	-	1	-	3	-
Manufahi	77	6	25	45	-	1	-	-	-	-	-	-
<b>BARIQUE/NATARBORA</b>	843	4	38	93	253	256	2	2	93	1	92	9
Aubeon	178	-	-	-	39	107	1	-	30	1	-	-
Uma Boco	257	-	-	1	54	129	1	-	60	-	3	9
Abat Oan	191	1	6	2	160	18	-	2	2	-	-	-
Barique	95	1	4	52	-	2	-	-	1	-	35	-
Manehat	122	2	28	38	-	-	-	-	-	-	54	-
<b>LACLUBAR</b>	1,790	17	205	519	8	84	15	-	251	10	680	1
Orlalan	658	5	100	233	5	35	5	-	181	9	85	-
Funar	291	-	-	-	-	16	3	-	10	-	262	-
Manelima	350	1	33	103	-	8	2	-	24	-	179	-
Batara	275	9	42	149	3	24	5	-	13	1	29	-
Fatumaquerec	103	2	5	15	-	-	-	-	23	-	58	-
Sanana'In	113	-	25	19	-	1	-	-	-	-	67	1

**Table 11. Households by source of drinking water and suco**

Private households only

Timor Leste, District, Sub-district, Suco	Total Households	Source of drinking water										
		Pipe or pump indoors	Pipe or pump outdoors	Public tap	Tube well/borehole	Protected Well or Protected Spring	Rainwater collection	Bottle water	Not Protected well or Spring	Water vendors/tank	River lake or stream	Other
(1)	(2)	(3)	(4)	(5)	(6)	(7)	(8)	(9)	(10)	(11)	(12)	(13)
<b>TIMOR LESTE</b>	184,652	9,967	30,341	42,668	11,471	25,301	842	1,115	35,883	1,597	23,731	1,736
<b>OECUSSI</b>	13,890	245	2,499	1,824	259	3,885	7	63	4,651	40	399	18
<b>PANTE MACASAR</b>	7,290	172	1,174	1,056	176	1,720	1	36	2,765	9	166	15
Nipani	415	5	150	10	-	99	-	-	96	1	54	-
Lifau	434	-	-	1	5	130	-	1	290	-	6	1
Cunha	933	31	102	58	82	415	-	2	170	-	71	2
Costa	2,551	124	717	535	28	547	1	7	568	3	13	8
Taiboco	1,217	1	65	98	1	262	-	22	749	4	14	1
Lalisuc	627	9	9	4	49	136	-	-	415	1	1	3
Bobocase	273	-	42	157	4	12	-	-	55	-	3	-
Naimeco	840	2	89	193	7	119	-	4	422	-	4	-
<b>NITIBE</b>	2,609	26	608	163	2	1,177	1	7	456	23	144	2
Usi-Taco	479	2	49	1	-	232	-	1	190	1	3	-
Bene-Ufe	589	1	163	68	1	81	-	3	195	1	76	-
Suni-Ufe	414	-	1	1	-	403	-	-	8	-	1	-
Lela-Ufe	724	15	156	5	1	438	1	2	54	19	31	2
Banafi	403	8	239	88	-	23	-	1	9	2	33	-
<b>OESILO</b>	2,224	41	464	372	80	718	5	20	457	8	59	-
Bobometo	1,213	37	212	200	80	393	5	1	282	-	3	-
Usi-Taqueno	238	1	138	88	-	2	-	-	8	-	1	-
Usi-Tacae	773	3	114	84	-	323	-	19	167	8	55	-
<b>PASSABE</b>	1,767	6	253	233	1	270	-	-	973	-	30	1
Abani	1,386	6	252	142	1	267	-	-	698	-	20	-
Malelat	381	-	1	91	-	3	-	-	275	-	10	1

**Table 11. Households by source of drinking water and suco**

Private households only

Timor Leste, District, Sub-district, Suco	Total Households	Source of drinking water										
		Pipe or pump indoors	Pipe or pump outdoors	Public tap	Tube well/borehole	Protected Well or Protected Spring	Rainwater collection	Bottle water	Not Protected well or Spring	Water vendors/tank	River lake or stream	Other
(1)	(2)	(3)	(4)	(5)	(6)	(7)	(8)	(9)	(10)	(11)	(12)	(13)
<b>TIMOR LESTE</b>	184,652	9,967	30,341	42,668	11,471	25,301	842	1,115	35,883	1,597	23,731	1,736
<b>VIQUEQUE</b>	13,807	480	1,481	2,783	644	1,669	68	46	2,782	13	3,824	17
<b>UATUCARBAU</b>	1,499	4	65	195	48	252	5	3	618	3	306	-
Irabin De Baixo	491	4	8	4	40	137	4	1	190	1	102	-
Irabin De Cima	99	-	-	-	-	-	1	-	-	-	98	-
Uani Uma	260	-	3	14	7	49	-	2	89	1	95	-
Afaloicai	513	-	51	128	1	47	-	-	277	1	8	-
Bahatata	31	-	-	-	-	7	-	-	22	-	2	-
Loi Ulu	105	-	3	49	-	12	-	-	40	-	1	-
<b>OSSU</b>	3,134	49	428	1,397	13	537	55	6	419	4	221	5
Uaibobo	4	-	-	-	-	2	-	-	2	-	-	-
Builale	390	1	12	217	-	2	2	-	154	-	2	-
Nahareca	490	-	31	53	1	286	2	-	99	1	17	-
Ossu De Cima	1,162	44	182	559	10	148	6	3	73	3	131	3
Uaigia	243	-	88	95	1	15	42	2	-	-	-	-
Ossorua	108	-	70	-	-	18	-	-	16	-	4	-
Loi-Huno	297	-	17	251	-	15	-	-	2	-	12	-
Uabubo	179	1	24	90	-	30	1	-	25	-	7	1
Liaruca	261	3	4	132	1	21	2	1	48	-	48	1
<b>WATULARI</b>	3,465	37	254	913	255	384	8	8	800	3	797	6
Macadique	812	1	1	769	1	2	2	1	6	-	29	-
Uaitame	427	4	36	28	191	130	-	2	31	1	3	1
Matahoi	627	16	37	11	32	83	1	1	20	-	422	4
Vessoru	367	1	-	-	11	6	-	-	107	-	242	-
Babulo	880	6	137	84	17	105	4	3	483	2	39	-
Afaloicai	352	9	43	21	3	58	1	1	153	-	62	1

**Table 11. Households by source of drinking water and suco**

(Continued)

Private households only

Timor Leste, District, Sub-district, Suco	Total Households	Source of drinking water										
		Pipe or pump indoors	Pipe or pump outdoors	Public tap	Tube well/borehole	Protected Well or Protected Spring	Rainwater collection	Bottle water	Not Protected well or Spring	Water vendors/tank	River lake or stream	Other
(1)	(2)	(3)	(4)	(5)	(6)	(7)	(8)	(9)	(10)	(11)	(12)	(13)
<b>VIQUEQUE</b>	4,616	367	689	223	293	453	-	27	772	3	1,785	4
Uma Uain Craic	492	44	216	69	8	56	--	8	25	-	65	1
Bahalarauain	556	1	4	3	42	19	-	4	106	1	376	-
Uma Quic	286	6	8	3	3	21	-	1	4	-	240	-
Bibileo	811	18	16	39	85	88	-	3	182	-	377	3
Watu Dere	333	1	-	-	109	95	-	-	126	-	2	-
Uai Mori	172	-	-	-	-	3	-	1	1	-	167	-
Caraubalo	997	294	431	105	14	27	-	1	37	1	87	-
Uma Uain Leten	352	-	3	1	4	66	-	3	60	-	215	-
Maluro	134	2	-	-	20	20	-	2	30	-	60	-
Luca	483	1	11	3	8	58	-	4	201	1	196	-
<b>LACLUTA</b>	1,093	23	45	55	35	43	-	2	173	-	715	2
Laline	494	1	-	1	15	2	-	1	27	-	445	2
Uma Tolu	264	2	2	5	20	35	-	1	129	-	70	-
Ahic	100	-	-	-	-	6	-	-	17	-	77	-
Dilor	235	20	43	49	-	-	-	-	-	-	123	-

**Table 12. Households by type of human waste disposal and suco**

Private households only

Timor Leste, District, Sub-district, Suco	Type of human waste disposal																		
	Households			Pit latrine with slab		Ventilated improved pit latrine (VIP)		Pour flush to septic tank/pit		Pour flush to elsewhere/DK		Pit latrine without slab/open pit		Hanging toilet/latrine		No facility or bush		Other	
	Total	With shared facility	Not sharing facility	Shared	Not shared	Shared	Not shared	Shared	Not shared	Shared	Not shared	Shared	Not shared	Shared	Not shared	Shared	Not shared	Shared	Not shared
(1)	(2)	(3)	(4)	(5)	(6)	(7)	(8)	(9)	(10)	(11)	(12)	(13)	(14)	(15)	(16)	(17)	(18)	(19)	(20)
<b>TIMOR LESTE</b>	184,652	46,487	138,165	8,750	23,771	4,883	15,378	5,268	14,383	1,206	2,534	3,932	11,502	7,036	32,386	14,979	37,461	433	750
<b>AINARO</b>	9,664	1,953	7,711	129	331	138	413	116	477	58	126	111	346	1,051	3,982	329	2,000	21	36
<b>AINARO</b>	2,292	543	1,749	59	160	73	202	57	292	37	77	66	183	113	226	131	604	7	5
Ainaro	871	211	660	21	119	49	123	38	107	19	53	33	104	27	54	18	96	6	4
Suro-Craic	182	11	171	-	3	5	8	5	157	-	-	-	-	1	1	-	2	-	-
Soro	299	102	197	27	16	3	9	2	8	9	10	16	21	42	121	3	12	-	-
Manutasi	265	68	197	10	21	13	41	3	7	6	8	13	39	5	31	18	50	-	-
Cassa	414	85	329	1	1	3	8	9	13	2	2	4	16	-	-	66	289	-	-
Mau-Ulu	89	62	27	-	-	-	-	-	-	1	1	-	-	37	11	23	14	1	1
Mau-Nuno	172	4	168	-	-	-	13	-	-	-	3	-	3	1	8	3	141	-	-
<b>HATU-BUILICO</b>	2,058	677	1,381	24	48	26	66	10	22	12	23	18	35	533	1,130	53	53	1	4
Mulo	1,112	407	705	8	11	22	48	9	16	1	4	10	21	348	585	8	16	1	4
Nuno-Mogue	542	169	373	11	27	3	17	1	1	4	8	6	9	130	307	14	4	-	-
Mau-Chiga	404	101	303	5	10	1	1	-	5	7	11	2	5	55	238	31	33	-	-

**Table 12. Households by type of human waste disposal and suco**

(Continued)

Private households only

Timor Leste, District, Sub-district, Suco	Type of human waste disposal																		
	Households			Pit latrine with slab		Ventilated improved pit latrine (VIP)		Pour flush to septic tank/pit		Pour flush to elsewhere/DK		Pit latrine without slab/open pit		Hanging toilet/latrine		No facility or bush		Other	
	Total	With shared facility	Not sharing facility	Shared	Not shared	Shared	Not shared	Shared	Not shared	Shared	Not shared	Shared	Not shared	Shared	Not shared	Shared	Not shared	Shared	Not shared
(1)	(2)	(3)	(4)	(5)	(6)	(7)	(8)	(9)	(10)	(11)	(12)	(13)	(14)	(15)	(16)	(17)	(18)	(19)	(20)
<b>MAUBISSE</b>	3,604	529	3,075	29	102	26	122	40	107	7	19	20	100	377	2,488	17	111	13	26
Maubisse	974	133	841	19	64	6	66	32	67	2	9	7	43	57	567	3	13	7	12
Manelobas	186	22	164	1	2	9	4	-	-	-	-	-	3	12	154	-	1	-	-
Manetu	362	30	332	1	1	1	4	-	1	-	-	-	2	27	324	1	-	-	-
Aitutu	767	196	571	5	17	4	9	1	10	2	-	5	25	170	436	3	61	6	13
Edi	229	91	138	2	8	4	5	4	2	2	-	1	-	78	123	-	-	-	-
Maulau	467	32	435	-	2	2	5	1	-	1	6	-	13	18	374	10	35	-	-
Horai-Quic	353	21	332	-	5	-	27	2	16	-	3	7	13	12	266	-	1	-	1
Suco Liurai	121	3	118	1	1	-	2	-	-	-	-	-	-	2	115	-	-	-	-
Fatu-Besi	145	1	144	-	2	-	-	-	11	-	1	-	1	1	129	-	-	-	-
<b>HATU-UDO</b>	1,710	204	1,506	17	21	13	23	9	56	2	7	7	28	28	138	128	1,232	-	1
Leolima	931	141	790	14	13	4	12	7	32	2	5	5	15	24	123	85	590	-	-
Foho-Ai-Lico	779	63	716	3	8	9	11	2	24	-	2	2	13	4	15	43	642	-	1

**Table 12. Households by type of human waste disposal and suco**

Private households only

Timor Leste, District, Sub-district, Suco	Type of human waste disposal																		
	Households			Pit latrine with slab		Ventilated improved pit latrine (VIP)		Pour flush to septic tank/pit		Pour flush to elsewhere/DK		Pit latrine without slab/open pit		Hanging toilet/latrine		No facility or bush		Other	
	Total	With shared facility	Not sharing facility	Shared	Not shared	Shared	Not shared	Shared	Not shared	Shared	Not shared	Shared	Not shared	Shared	Not shared	Shared	Not shared	Shared	Not shared
(1)	(2)	(3)	(4)	(5)	(6)	(7)	(8)	(9)	(10)	(11)	(12)	(13)	(14)	(15)	(16)	(17)	(18)	(19)	(20)
<b>TIMOR LESTE</b>	184,652	46,487	138,165	8,750	23,771	4,883	15,378	5,268	14,383	1,206	2,534	3,932	11,502	7,036	32,386	14,979	37,461	433	750
<b>AILEU</b>	6,965	1,287	5,678	197	891	283	844	134	324	52	197	192	1,031	362	1,859	64	522	3	10
<b>AILEU VILA</b>	3,274	544	2,730	93	549	205	667	58	137	23	153	86	572	58	459	19	186	2	7
Aisirimou	319	27	292	3	97	1	10	1	39	-	8	9	92	13	39	-	6	-	1
Bandudato	234	70	164	2	13	60	106	-	-	-	-	6	26	1	3	1	15	-	1
Fahiria	136	20	116	6	66	-	2	-	-	-	1	12	22	1	9	1	16	-	-
Fatubosa	301	15	286	2	64	1	9	1	4	1	-	1	6	8	198	-	4	1	1
Lahae	238	21	217	4	65	2	7	-	-	9	114	-	3	4	13	2	15	-	-
Lausi	101	41	60	10	8	26	22	1	-	-	2	-	10	4	18	-	-	-	-
Hoholau	126	10	116	1	1	2	8	-	1	-	-	6	65	-	12	1	29	-	-
Selo Malere	444	99	345	29	70	39	177	15	28	6	3	6	36	3	12	1	17	-	2
Selo Craic	521	60	461	6	31	10	60	3	22	-	8	32	244	5	52	3	44	1	-
Saboria	111	8	103	4	51	-	3	1	-	-	2	1	27	1	16	1	4	-	-
Suco Liurai	743	173	570	26	83	64	263	36	43	7	15	13	41	18	87	9	36	-	2
<b>LIQUIDOE</b>	1,104	370	734	19	50	52	115	43	96	16	13	57	80	180	353	2	26	1	1
Namoleso	191	58	133	4	4	7	7	19	42	-	-	3	27	25	53	-	-	-	-
Acubilitoho	221	120	101	2	3	17	16	4	6	14	5	39	15	44	56	-	-	-	-
Betulau	86	32	54	1	2	1	5	17	38	-	-	1	-	12	9	-	-	-	-
Faturilau	98	15	83	8	36	2	30	-	-	-	-	-	2	5	15	-	-	-	-
Bereleu	158	52	106	3	2	1	6	-	1	-	1	5	4	41	86	2	6	-	-
Fahisoi	261	75	186	1	2	18	49	3	8	2	5	2	7	48	108	-	6	1	1
Manucasa	89	18	71	-	1	6	2	-	1	-	2	7	25	5	26	-	14	-	-

**Table 12. Households by type of human waste disposal and suco**

(Continued)

Private households only

Timor Leste, District, Sub-district, Suco	Type of human waste disposal																		
	Households			Pit latrine with slab		Ventilated improved pit latrine (VIP)		Pour flush to septic tank/pit		Pour flush to elsewhere/DK		Pit latrine without slab/open pit		Hanging toilet/latrine		No facility or bush		Other	
	Total	With shared facility	Not sharing facility	Shared	Not shared	Shared	Not shared	Shared	Not shared	Shared	Not shared	Shared	Not shared	Shared	Not shared	Shared	Not shared	Shared	Not shared
(1)	(2)	(3)	(4)	(5)	(6)	(7)	(8)	(9)	(10)	(11)	(12)	(13)	(14)	(15)	(16)	(17)	(18)	(19)	(20)
<b>REMEXIO</b>	1,497	176	1,321	40	157	9	24	18	65	13	28	31	247	51	614	14	184	-	2
Acumau	342	49	293	1	6	2	12	13	48	12	22	18	97	2	51	1	57	-	-
Tulataqueo	296	38	258	33	135	1	4	-	2	-	1	1	93	2	12	1	10	-	1
Suco-Liurai	58	9	49	-	1	-	-	1	1	-	-	2	4	-	-	6	43	-	-
Faturasa	145	29	116	-	1	-	-	-	1	-	2	5	11	21	65	3	36	-	-
Fadabloco	248	22	226	2	4	2	4	-	2	1	1	3	24	12	180	2	11	-	-
Maumeta	86	9	77	2	6	1	2	2	7	-	-	-	5	4	54	-	3	-	-
Hautoho	136	11	125	-	1	1	1	-	-	-	-	-	6	10	115	-	1	-	1
Fahisoi	186	9	177	2	3	2	1	2	4	-	2	2	7	-	137	1	23	-	-
<b>LAULARA</b>	1,090	197	893	45	135	17	38	15	26	-	3	18	132	73	433	29	126	-	-
Cotolau	196	16	180	11	32	-	2	-	3	-	2	2	61	3	74	-	6	-	-
Talitu	366	61	305	13	53	1	4	2	2	-	1	15	56	23	112	7	77	-	-
Madabeno	233	31	202	6	19	12	26	-	-	-	-	-	7	12	149	1	1	-	-
Tohumeta	89	31	58	10	19	1	3	1	-	-	-	-	2	19	34	-	-	-	-
Fatisi	206	58	148	5	12	3	3	12	21	-	-	1	6	16	64	21	42	-	-



**Table 12. Households by type of human waste disposal and suco**

Private households only

Timor Leste, District, Sub-district, Suco	Type of human waste disposal																		
	Households			Pit latrine with slab		Ventilated improved pit latrine (VIP)		Pour flush to septic tank/pit		Pour flush to elsewhere/DK		Pit latrine without slab/open pit		Hanging toilet/latrine		No facility or bush		Other	
	Total	With shared facility	Not sharing facility	Shared	Not shared	Shared	Not shared	Shared	Not shared	Shared	Not shared	Shared	Not shared	Shared	Not shared	Shared	Not shared	Shared	Not shared
(1)	(2)	(3)	(4)	(5)	(6)	(7)	(8)	(9)	(10)	(11)	(12)	(13)	(14)	(15)	(16)	(17)	(18)	(19)	(20)
<b>TIMOR LESTE</b>	184,652	46,487	138,165	8,750	23,771	4,883	15,378	5,268	14,383	1,206	2,534	3,932	11,502	7,036	32,386	14,979	37,461	433	750
<b>BAUCAU</b>	21,255	2,800	18,455	342	1,532	313	1,711	178	474	41	118	143	882	1,185	11,145	538	2,501	60	92
BAUCAU	7,438	1,230	6,208	181	1,115	145	1,073	105	223	12	51	76	388	375	2,086	326	1,240	10	32
Bahu	767	109	658	15	168	36	203	21	45	3	8	8	21	17	94	6	109	3	10
Bucoli	372	66	306	26	93	6	22	-	11	2	2	7	100	2	35	23	43	-	-
Buruma	2,340	364	1,976	91	647	66	634	32	78	1	23	27	103	31	154	112	322	4	15
Buibau	638	23	615	9	73	-	43	-	7	-	4	2	27	10	293	2	168	-	-
Wailili	682	140	542	5	31	2	14	3	3	-	2	3	20	116	430	10	41	1	1
Samalari	302	44	258	1	7	1	2	-	1	-	-	-	-	41	245	1	3	-	-
Gariuai	748	212	536	11	32	14	56	15	19	1	1	18	60	114	259	39	106	-	3
Triloca	372	47	325	12	19	10	16	1	13	2	3	6	34	11	187	5	53	-	-
Trilolo	360	17	343	3	18	3	32	3	2	-	2	3	11	2	40	2	238	1	-
Seical	346	103	243	3	10	1	8	1	7	-	2	2	6	4	99	92	108	-	3
Caibada	511	105	406	5	17	6	43	29	37	3	4	-	6	27	250	34	49	1	-
<b>LAGA</b>	2,868	334	2,534	37	94	20	84	29	47	3	7	25	67	111	1,665	62	529	47	41
Atelari	357	21	336	1	4	2	4	-	1	-	1	-	3	18	289	-	33	-	1
Tequino Mata	503	76	427	11	27	6	30	2	2	2	1	3	10	9	155	43	202	-	-
Soba	228	78	150	12	31	5	20	11	22	-	-	10	18	4	30	4	4	32	25
Samalari	368	46	322	4	18	2	11	16	14	-	3	5	2	6	196	1	73	12	5
Sagadati	578	29	549	1	5	2	14	-	-	-	1	1	1	25	526	-	1	-	1
Nunira	305	67	238	7	7	1	-	-	1	1	1	5	31	42	168	10	30	1	-
Libagua	185	7	178	-	1	2	5	-	-	-	-	1	1	-	4	4	166	-	1
Saelari	344	10	334	1	1	-	-	-	7	-	-	-	1	7	297	-	20	2	8

**Table 12. Households by type of human waste disposal and suco**

(Continued)

Private households only

Timor Leste, District, Sub-district, Suco	Type of human waste disposal																		
	Households			Pit latrine with slab		Ventilated improved pit latrine (VIP)		Pour flush to septic tank/pit		Pour flush to elsewhere/DK		Pit latrine without slab/open pit		Hanging toilet/latrine		No facility or bush		Other	
	Total	With shared facility	Not sharing facility	Shared	Not shared	Shared	Not shared	Shared	Not shared	Shared	Not shared	Shared	Not shared	Shared	Not shared	Shared	Not shared	Shared	Not shared
(1)	(2)	(3)	(4)	(5)	(6)	(7)	(8)	(9)	(10)	(11)	(12)	(13)	(14)	(15)	(16)	(17)	(18)	(19)	(20)
<b>QUELICAI</b>	4,028	177	3,851	8	59	6	23	5	21	-	6	-	17	150	3,682	7	37	1	6
Baguia	209	9	200	1	17	2	5	-	6	-	1	-	2	6	166	-	1	-	2
Locoliu	313	15	298	5	8	3	-	-	1	-	-	-	-	7	288	-	1	-	-
Letemuno	350	7	343	-	16	-	3	-	4	-	1	-	1	6	312	1	5	-	1
Waitame	514	27	487	-	7	1	6	5	4	-	3	-	-	20	453	1	12	-	2
Macalaco	216	-	216	-	-	-	-	-	1	-	-	-	-	-	215	-	-	-	-
Bualale	204	4	200	1	2	-	4	-	1	-	-	-	2	3	191	-	-	-	-
Lelalai	366	13	353	-	-	-	1	-	-	-	-	-	-	12	349	-	3	1	-
Abo	216	5	211	-	-	-	-	-	-	-	-	-	3	1	205	4	2	-	1
Guruca	295	13	282	-	2	-	-	-	1	-	-	-	-	13	275	-	4	-	-
Afacá	288	3	285	-	-	-	1	-	1	-	1	-	4	3	276	-	2	-	-
Laisorolai De Sima	469	20	449	-	4	-	-	-	-	-	-	-	2	20	441	-	2	-	-
Laisorolai De Baixo	180	2	178	-	-	-	1	-	-	-	-	-	1	2	176	-	-	-	-
Maluro	90	13	77	-	-	-	1	-	1	-	-	-	-	12	72	1	3	-	-
Namanei	185	45	140	-	1	-	-	-	1	-	-	-	1	45	137	-	-	-	-
Abafala	133	1	132	1	2	-	1	-	-	-	-	-	1	-	126	-	2	-	-

**Table 12. Households by type of human waste disposal and suco**

(Continued)

Private households only

Timor Leste, District, Sub-district, Suco	Type of human waste disposal																		
	Households			Pit latrine with slab		Ventilated improved pit latrine (VIP)		Pour flush to septic tank/pit		Pour flush to elsewhere/DK		Pit latrine without slab/open pit		Hanging toilet/latrine		No facility or bush		Other	
	Total	With shared facility	Not sharing facility	Shared	Not shared	Shared	Not shared	Shared	Not shared	Shared	Not shared	Shared	Not shared	Shared	Not shared	Shared	Not shared	Shared	Not shared
(1)	(2)	(3)	(4)	(5)	(6)	(7)	(8)	(9)	(10)	(11)	(12)	(13)	(14)	(15)	(16)	(17)	(18)	(19)	(20)
<b>BAGUIA</b>	2,109	84	2,025	3	11	7	29	2	30	-	6	12	204	59	1,721	1	21	-	3
Afaloicai	158	17	141	1	-	-	1	2	10	-	5	11	111	3	12	-	2	--	-
Alaua Craic	254	7	247	-	2	-	6	-	5	-	-	-	13	7	216	-	5	-	-
Alaua Leten	231	21	210	1	1	2	2	-	2	-	-	-	9	18	193	-	2	-	1
Haeconi	388	4	384	-	1	2	1	-	4	-	1	-	2	2	371	-	3	-	1
Ossu-Huna	114	5	109	1	3	1	5	-	3	-	-	-	60	3	37	-	1	-	-
Lari Sula	215	11	204	-	-	-	1	-	-	-	-	-	-	11	203	-	-	-	-
Samalari	250	4	246	-	2	1	2	-	-	-	-	-	-	3	240	-	1	-	1
Defa Uassi	159	4	155	-	1	1	5	-	3	-	-	1	7	1	134	1	5	-	-
Lavateri	259	5	254	-	-	-	6	-	2	-	-	-	1	5	243	-	2	-	-
Uacala	81	6	75	-	1	-	-	-	1	-	-	-	1	6	72	-	-	-	-
<b>VEMASE</b>	1,674	303	1,371	50	112	67	257	8	22	14	22	7	22	57	349	99	585	1	2
Vemase	800	187	613	35	81	56	125	5	6	12	16	4	3	4	10	71	372	-	-
Ostico	220	54	166	4	12	7	97	-	-	-	1	-	1	25	34	18	21	-	-
Ossoala	138	14	124	5	5	-	11	1	7	-	3	2	9	6	11	-	78	-	-
Loilubo	250	11	239	-	4	2	11	1	8	-	-	-	1	5	180	3	33	-	2
Uaigae	82	11	71	1	-	1	3	1	-	-	-	-	-	0	2	7	66	1	-
Uatu-Lari	173	25	148	4	9	1	10	-	1	2	2	1	8	17	111	-	7	-	-
Caicua	11	1	10	1	1	-	-	-	-	-	-	-	-	-	1	-	8	-	-

**Table 12. Households by type of human waste disposal and suco**

(Continued)

Private households only

Timor Leste, District, Sub-district, Suco	Type of human waste disposal																		
	Households			Pit latrine with slab		Ventilated improved pit latrine (VIP)		Pour flush to septic tank/pit		Pour flush to elsewhere/DK		Pit latrine without slab/open pit		Hanging toilet/latrine		No facility or bush		Other	
	Total	With shared facility	Not sharing facility	Shared	Not shared	Shared	Not shared	Shared	Not shared	Shared	Not shared	Shared	Not shared	Shared	Not shared	Shared	Not shared	Shared	Not shared
(1)	(2)	(3)	(4)	(5)	(6)	(7)	(8)	(9)	(10)	(11)	(12)	(13)	(14)	(15)	(16)	(17)	(18)	(19)	(20)
VENILALE	3,138	672	2,466	63	141	68	245	29	131	12	26	23	184	433	1,642	43	89	1	8
Bada Ho'O	354	84	270	8	16	13	34	2	3	0	1	2	7	59	203	0	6	0	0
Baha Mori	439	99	340	13	23	1	16	15	39	1	7	9	37	59	182	1	36	0	0
Uailaha	421	48	373	12	40	5	36	3	25	0	4	0	11	26	250	2	7	0	0
Uaiolo	253	10	243	0	1	0	0	0	0	0	0	0	0	10	242	0	0	0	0
Uma Ana Ico	212	49	163	1	3	2	9	1	4	2	2	3	36	37	102	3	6	0	1
Uma Ana Ulo	532	132	400	4	11	0	4	4	14	6	5	5	64	109	280	4	17	0	5
Fatulia	502	187	315	22	8	37	69	3	8	1	0	4	3	89	220	31	6	0	1
Uataco	425	63	362	3	39	10	77	1	38	2	7	0	26	44	163	2	11	1	1

**Table 12. Households by type of human waste disposal and suco**

Private households only

Timor Leste, District, Sub-district, Suco	Type of human waste disposal																		
	Households			Pit latrine with slab		Ventilated improved pit latrine (VIP)		Pour flush to septic tank/pit		Pour flush to elsewhere/DK		Pit latrine without slab/open pit		Hanging toilet/latrine		No facility or bush		Other	
	Total	With shared facility	Not sharing facility	Shared	Not shared	Shared	Not shared	Shared	Not shared	Shared	Not shared	Shared	Not shared	Shared	Not shared	Shared	Not shared	Shared	Not shared
(1)	(2)	(3)	(4)	(5)	(6)	(7)	(8)	(9)	(10)	(11)	(12)	(13)	(14)	(15)	(16)	(17)	(18)	(19)	(20)
<b>TIMOR LESTE</b>	184,652	46,487	138,165	8,750	23,771	4,883	15,378	5,268	14,383	1,206	2,534	3,932	11,502	7,036	32,386	14,979	37,461	433	750
<b>BOBONARO</b>	16,883	3,767	13,116	587	1,886	449	1,377	274	934	54	137	81	261	325	2,667	1,955	5,809	42	45
<b>MALIANA</b>	4,320	1,061	3,259	336	1,070	162	612	163	569	36	29	34	43	43	148	266	760	21	28
Lahomea	492	157	335	87	223	5	21	5	11	1	1	1	3	1	-	45	76	12	-
Raifun	294	135	159	30	82	34	23	20	23	15	8	20	6	3	6	8	9	5	2
Ritabou	884	156	728	41	89	41	129	8	51	2	1	3	15	18	86	43	354	-	3
Odomau	603	158	445	81	237	20	75	17	75	15	9	4	4	6	9	12	22	3	14
Holsa	965	207	758	42	151	21	88	105	324	3	9	3	5	2	10	30	162	1	9
Tapo/Memo	840	199	641	43	177	25	227	8	85	-	1	3	9	3	35	117	107	-	-
Saburai	242	49	193	12	111	16	49	-	-	-	-	-	1	10	2	11	30	-	-
<b>CAILACO</b>	2,015	207	1,808	30	51	70	148	8	32	3	14	14	30	5	652	77	880	-	1
Raiheu	187	17	170	9	16	6	5	-	2	-	-	-	-	-	9	2	138	-	-
Goulolo	178	5	173	-	-	1	1	-	2	-	-	-	1	1	78	3	91	-	-
Meligo	458	83	375	1	3	20	105	1	17	1	11	-	14	2	76	58	149	-	-
Atudara	299	16	283	7	6	3	10	1	5	-	1	3	5	1	206	1	49	-	1
Purugoa	392	29	363	13	25	3	17	4	6	-	-	7	9	-	150	2	156	-	-
Dau Udo	76	1	75	-	-	-	-	-	-	-	-	-	-	-	-	1	75	-	-
Guenu Lai	97	9	88	-	-	1	-	-	-	-	-	-	-	-	1	8	87	-	-
Manapa	328	47	281	-	1	36	10	2	-	2	2	4	1	1	132	2	135	-	-

**Table 12. Households by type of human waste disposal and suco**

(Continued)

Private households only

Timor Leste, District, Sub-district, Suco	Type of human waste disposal																		
	Households			Pit latrine with slab		Ventilated improved pit latrine (VIP)		Pour flush to septic tank/pit		Pour flush to elsewhere/DK		Pit latrine without slab/open pit		Hanging toilet/latrine		No facility or bush		Other	
	Total	With shared facility	Not sharing facility	Shared	Not shared	Shared	Not shared	Shared	Not shared	Shared	Not shared	Shared	Not shared	Shared	Not shared	Shared	Not shared	Shared	Not shared
(1)	(2)	(3)	(4)	(5)	(6)	(7)	(8)	(9)	(10)	(11)	(12)	(13)	(14)	(15)	(16)	(17)	(18)	(19)	(20)
<b>BALIBO</b>	2,784	731	2,053	95	334	53	100	11	20	1	8	9	38	6	82	556	1,470	-	1
Balibo Vila	691	89	602	26	93	27	59	3	10	1	-	4	13	4	35	24	391	-	1
Leohitu	621	80	541	5	13	3	6	1	1	-	2	2	12	2	46	67	461	-	-
Cowa	302	32	270	3	5	-	1	1	2	-	4	2	11	-	-	26	247	-	-
Leolima 1	385	34	351	4	20	3	9	2	5	-	1	-	-	-	1	25	315	-	-
Sanirin	357	299	58	17	29	17	19	4	-	-	1	-	1	-	-	261	8	-	-
Batugade	428	197	231	40	174	3	6	-	2	-	-	1	1	-	-	153	48	-	-
<b>ATABAE</b>	1,826	180	1,646	20	68	51	108	38	148	3	14	16	91	3	8	39	1,199	10	10
Aidabaleten	925	117	808	6	42	32	41	26	114	2	10	14	66	3	6	24	519	10	10
Atabae	285	20	265	4	17	5	7	1	1	-	3	-	4	-	1	10	232	-	-
Rairobo	289	29	260	6	7	12	51	9	18	-	-	1	6	-	-	1	178	-	-
Hataz	327	14	313	4	2	2	9	2	15	1	1	1	15	-	1	4	270	-	-
<b>LOLOTOE</b>	1,434	705	729	28	144	37	102	4	16	-	4	3	23	29	228	597	211	7	1
Opa	266	167	99	10	43	5	45	-	1	-	2	-	-	-	-	146	8	6	-
Lupal	243	207	36	8	8	6	8	-	2	-	-	1	13	-	-	192	4	-	1
Guda	186	43	143	-	2	5	13	1	2	-	-	2	5	5	44	30	77	-	-
Deudet	171	149	22	1	1	7	18	-	-	-	-	-	1	9	-	131	2	1	-
Lebos	187	89	98	9	86	-	1	-	1	-	-	-	-	13	6	67	4	-	-
Lontas	128	32	96	-	2	2	2	-	-	-	1	-	-	-	3	30	88	-	-
Gildapil	253	18	235	-	2	12	15	3	10	-	1	-	4	2	175	1	28	-	-

**Table 12. Households by type of human waste disposal and suco**

(Continued)

Private households only

Timor Leste, District, Sub-district, Suco	Type of human waste disposal																		
	Households			Pit latrine with slab		Ventilated improved pit latrine (VIP)		Pour flush to septic tank/pit		Pour flush to elsewhere/DK		Pit latrine without slab/open pit		Hanging toilet/latrine		No facility or bush		Other	
	Total	With shared facility	Not sharing facility	Shared	Not shared	Shared	Not shared	Shared	Not shared	Shared	Not shared	Shared	Not shared	Shared	Not shared	Shared	Not shared	Shared	Not shared
(1)	(2)	(3)	(4)	(5)	(6)	(7)	(8)	(9)	(10)	(11)	(12)	(13)	(14)	(15)	(16)	(17)	(18)	(19)	(20)
<b>BOBONARO</b>	4,504	883	3,621	78	219	76	307	50	149	11	68	5	36	239	1,549	420	1,289	4	4
Ai-Assa	317	22	295	12	20	2	10	-	2	-	-	2	-	5	47	1	216	-	-
Atu-Aben	137	6	131	1	3	1	5	4	27	-	1	-	-	-	33	-	62	-	-
Bobonaro	284	26	258	-	26	4	24	18	23	2	5	-	2	-	29	2	149	-	-
Carabau	438	120	318	6	28	1	36	-	5	1	2	-	6	54	234	58	7	-	-
Colimau	270	39	231	3	11	5	6	3	-	-	-	-	3	27	208	1	3	-	-
Cotabot	121	13	108	-	1	2	5	9	26	-	-	-	-	-	21	2	54	-	1
Lourba	331	164	167	14	21	15	24	1	1	-	-	1	5	34	99	99	17	-	-
Lour 1	204	3	201	1	1	-	-	-	3	-	1	-	-	-	28	2	168	-	-
Leber	254	140	114	2	6	10	3	3	3	1	2	-	-	1	89	123	11	-	-
Malilait	257	43	214	32	72	1	36	3	12	-	1	-	2	-	23	4	67	3	1
Molop	350	102	248	3	2	-	1	-	2	-	-	-	2	-	2	99	239	-	-
Male-Ubu	331	52	279	-	4	3	24	-	16	1	17	-	2	46	215	2	1	-	-
Oe-Leu	223	67	156	2	4	17	68	8	9	6	35	-	7	31	21	3	11	-	1
Soilesu	222	22	200	-	11	3	17	-	2	-	-	-	-	19	169	-	1	-	-
Sibuni	194	20	174	-	1	1	5	-	4	-	-	2	-	17	159	-	5	-	-
Tapo	159	8	151	1	1	2	4	1	3	-	-	-	5	-	16	4	122	-	-
Tebabui	212	13	199	-	7	8	33	-	2	-	2	-	2	5	152	-	1	-	-
Ilat-Laun	200	23	177	1	-	1	6	-	9	-	2	-	-	-	4	20	155	1	1

**Table 12. Households by type of human waste disposal and suco**

Private households only

Timor Leste, District, Sub-district, Suco	Type of human waste disposal																		
	Households			Pit latrine with slab		Ventilated improved pit latrine (VIP)		Pour flush to septic tank/pit		Pour flush to elsewhere/DK		Pit latrine without slab/open pit		Hanging toilet/latrine		No facility or bush		Other	
	Total	With shared facility	Not sharing facility	Shared	Not shared	Shared	Not shared	Shared	Not shared	Shared	Not shared	Shared	Not shared	Shared	Not shared	Shared	Not shared	Shared	Not shared
(1)	(2)	(3)	(4)	(5)	(6)	(7)	(8)	(9)	(10)	(11)	(12)	(13)	(14)	(15)	(16)	(17)	(18)	(19)	(20)
<b>TIMOR LESTE</b>	184,652	46,487	138,165	8,750	23,771	4,883	15,378	5,268	14,383	1,206	2,534	3,932	11,502	7,036	32,386	14,979	37,461	433	750
<b>COVALIMA</b>	11,105	3,157	7,948	584	1,284	385	933	228	682	37	113	39	99	70	406	1,805	4,407	9	24
<b>FATULULIC</b>	422	222	200	6	6	11	7	1	-	-	-	-	1	1	3	202	174	1	9
Fatululic	114	3	111	-	4	2	3	1	-	-	-	-	-	-	-	-	104	-	-
Taroman	308	219	89	6	2	9	4	-	-	-	-	-	1	1	3	202	70	1	9
<b>FATUMEAN</b>	615	235	380	17	9	9	15	45	148	5	8	4	2	-	1	155	197	-	-
Fatumea	142	34	108	7	6	4	-	23	10	-	-	-	-	-	-	-	92	-	-
Belulik Leten	358	112	246	10	3	3	6	21	131	3	2	-	2	-	1	75	101	-	-
Nanu	115	89	26	-	-	2	9	1	7	2	6	4	-	-	-	80	4	-	-
<b>FOROHEM</b>	873	557	316	27	75	8	8	9	13	2	2	1	3	10	-	500	215	-	-
Fohoren	299	189	110	20	68	5	6	-	3	1	-	-	1	-	-	163	32	-	-
Lactos	149	90	59	7	5	-	1	-	3	-	1	-	1	3	-	80	48	-	-
Dato Rua	205	139	66	-	1	-	1	-	5	-	1	1	1	-	-	138	57	-	-
Dato Tolu	220	139	81	-	1	3	-	9	2	1	-	-	-	7	-	119	78	-	-
<b>MAUKATAR</b>	1,174	223	951	64	54	20	104	27	27	5	11	3	6	2	8	102	741	-	-
Holpilat	209	60	149	-	5	-	5	-	2	-	2	-	-	-	-	60	135	-	-
Ogues	315	37	278	8	16	2	8	20	15	1	5	-	1	-	4	6	229	-	-
Matai	495	111	384	56	32	16	86	5	9	4	4	3	2	2	4	25	247	-	-
Belecasac	155	15	140	-	1	2	5	2	1	-	-	-	3	-	-	11	130	-	-



**Table 12. Households by type of human waste disposal and suco**

(Continued)

Private households only

Timor Leste, District, Sub-district, Suco	Type of human waste disposal																		
	Households			Pit latrine with slab		Ventilated improved pit latrine (VIP)		Pour flush to septic tank/pit		Pour flush to elsewhere/DK		Pit latrine without slab/open pit		Hanging toilet/latrine		No facility or bush		Other	
	Total	With shared facility	Not sharing facility	Shared	Not shared	Shared	Not shared	Shared	Not shared	Shared	Not shared	Shared	Not shared	Shared	Not shared	Shared	Not shared	Shared	Not shared
(1)	(2)	(3)	(4)	(5)	(6)	(7)	(8)	(9)	(10)	(11)	(12)	(13)	(14)	(15)	(16)	(17)	(18)	(19)	(20)
<b>SUAI</b>	4,359	1,463	2,896	395	741	304	656	113	308	10	12	18	25	42	150	573	997	8	7
Beco	680	205	475	34	129	23	61	3	45	-	-	-	3	21	62	124	175	-	-
Debos	1,814	444	1,370	190	457	123	302	45	138	2	5	5	6	3	36	76	426	-	-
Suai Loro	730	280	450	103	104	41	51	5	27	2	-	2	11	-	14	127	242	-	1
Camenasa	612	221	391	58	44	90	235	10	40	3	1	11	4	12	16	29	45	8	6
Labarai	523	313	210	10	7	27	7	50	58	3	6	-	1	6	22	217	109	-	-
<b>TILOMAR</b>	1,355	176	1,179	59	300	7	39	21	137	4	41	4	44	1	30	80	585	-	3
Foholulic	267	10	257	3	36	1	6	-	-	-	1	1	-	-	-	5	213	-	1
Lalawa	385	40	345	24	64	2	14	8	11	2	7	1	8	1	10	2	230	-	1
Maudemo	540	95	445	22	119	4	18	10	102	2	31	2	36	-	19	55	119	-	1
Casabauc	163	31	132	10	81	-	1	3	24	-	2	-	-	-	1	18	23	-	-
<b>ZUMALAI</b>	2,307	281	2,026	16	99	26	104	12	49	11	39	9	18	14	214	193	1,498	-	5
Raimea	1,035	166	869	8	21	6	33	7	14	5	27	6	4	12	175	122	594	-	1
Zulo	318	23	295	3	10	13	42	2	3	1	-	2	1	1	17	1	220	-	2
Lour	77	2	75	-	--	-	-	-	-	-	-	-	-	-	-	2	75	-	-
Fatuleto	64	37	27	-	-	-	-	-	1	-	-	-	-	-	-	37	26	-	-
Mape	64	1	63	-	-	-	1	-	-	-	1	-	1	-	-	1	60	-	-
Lepo	221	5	216	1	1	4	4	-	2	-	-	-	-	-	-	-	208	-	1
Ucecai	32	0	32	-	-	-	-	-	-	-	-	-	-	-	14	-	18	--	-
Tashilin	496	47	449	4	67	3	24	3	29	5	11	1	12	1	8	30	297	-	1

**Table 12. Households by type of human waste disposal and suco**

Private households only

Timor Leste, District, Sub-district, Suco	Type of human waste disposal																		
	Households			Pit latrine with slab		Ventilated improved pit latrine (VIP)		Pour flush to septic tank/pit		Pour flush to elsewhere/DK		Pit latrine without slab/open pit		Hanging toilet/latrine		No facility or bush		Other	
	Total	With shared facility	Not sharing facility	Shared	Not shared	Shared	Not shared	Shared	Not shared	Shared	Not shared	Shared	Not shared	Shared	Not shared	Shared	Not shared	Shared	Not shared
(1)	(2)	(3)	(4)	(5)	(6)	(7)	(8)	(9)	(10)	(11)	(12)	(13)	(14)	(15)	(16)	(17)	(18)	(19)	(20)
<b>TIMOR LESTE</b>	184,652	46,487	138,165	8,750	23,771	4,883	15,378	5,268	14,383	1,206	2,534	3,932	11,502	7,036	32,386	14,979	37,461	433	750
<b>DILI</b>	35,224	9,144	26,080	3,574	9,934	1,222	4,648	2,736	7,624	502	976	456	1,300	188	739	352	747	114	112
<b>VERA CRUZ</b>	5,318	1,600	3,718	763	1,704	218	760	400	720	117	242	61	167	13	70	23	47	5	8
Lahane Ocidental	602	88	514	28	150	4	82	30	170	4	45	4	47	2	12	16	8	-	-
Vila Verde	1,577	428	1,149	295	776	50	202	39	113	10	13	30	41	-	1	1	2	3	1
Macarenhas	984	241	743	95	343	64	216	49	132	7	11	19	22	3	6	3	11	1	2
Caicoli	817	436	381	98	102	82	63	224	197	23	16	6	1	-	1	2	1	1	-
Colmera	604	241	363	223	244	15	115	1	4	1	-	-	-	-	-	1	-	-	-
Motael	452	131	321	13	30	3	73	44	77	71	136	-	4	-	-	-	1	-	-
Dare	282	35	247	11	59	-	9	13	27	1	21	2	52	8	50	-	24	-	5
<b>NAIN FETO</b>	4,015	1,318	2,697	226	589	185	634	690	1,286	85	57	42	54	50	52	22	22	18	3
Santa Cruz	844	304	540	29	38	23	147	229	340	6	1	16	14	-	-	-	-	1	-
Acadiru Hun	334	156	178	6	6	11	29	114	132	19	8	3	2	2	1	-	-	1	-
Bemori	773	162	611	56	297	23	60	80	249	1	-	-	3	-	-	1	1	1	1
Lahane Oriental	1,691	588	1,103	88	189	73	215	264	547	58	45	23	35	47	51	21	20	14	1
Bidau Lecidere	170	75	95	22	35	49	45	2	12	-	1	-	-	1	-	-	1	1	1
Gricenfor	203	33	170	25	24	6	138	1	6	1	2	-	-	-	-	-	-	-	-
<b>METINARO</b>	872	161	711	41	169	17	91	57	125	13	53	8	59	2	34	23	178	-	2
Sabuli	260	66	194	31	85	14	56	21	31	-	5	-	5	-	2	-	9	-	1
Duyung (Sereia)	612	95	517	10	84	3	35	36	94	13	48	8	54	2	32	23	169	-	1

**Table 12. Households by type of human waste disposal and suco**

(Continued)

Private households only

Timor Leste, District, Sub-district, Suco	Type of human waste disposal																		
	Households			Pit latrine with slab		Ventilated improved pit latrine (VIP)		Pour flush to septic tank/pit		Pour flush to elsewhere/DK		Pit latrine without slab/open pit		Hanging toilet/latrine		No facility or bush		Other	
	Total	With shared facility	Not sharing facility	Shared	Not shared	Shared	Not shared	Shared	Not shared	Shared	Not shared	Shared	Not shared	Shared	Not shared	Shared	Not shared	Shared	Not shared
(1)	(2)	(3)	(4)	(5)	(6)	(7)	(8)	(9)	(10)	(11)	(12)	(13)	(14)	(15)	(16)	(17)	(18)	(19)	(20)
<b>ATAURO</b>	1,618	341	1,277	112	168	18	84	33	142	2	10	84	393	54	361	22	82	16	37
Atauro Vila/ Maumeta	262	50	212	11	41	6	39	18	72	-	2	1	26	5	11	5	2	4	19
Maquili	337	64	273	5	12	2	15	4	14	-	3	9	18	35	169	7	27	2	15
Beloi	343	87	256	60	35	-	21	-	16	-	1	5	156	5	9	7	15	10	3
Macadade	278	21	257	2	7	-	1	4	22	1	3	5	48	7	167	2	9	-	-
Biceli	398	119	279	34	73	10	8	7	18	1	1	64	145	2	5	1	29	-	-
<b>DOM ALEIXO</b>	15,896	3,658	12,238	1,338	4,317	517	2,221	1,283	4,604	229	457	152	368	25	61	61	177	53	33
Fatuhada	1,029	232	797	134	532	28	98	47	153	5	8	4	-	3	2	3	-	8	4
Kampung Alor	842	266	576	209	428	49	141	6	4	-	-	-	-	-	1	-	2	2	-
Comoro	9,941	2,317	7,624	839	2,756	296	1,411	848	2,748	194	364	66	185	4	27	38	113	32	20
Bairro Pite	4,084	843	3,241	156	601	144	571	382	1,699	30	85	82	183	18	31	20	62	11	9
<b>CRISTO REI</b>	7,505	2,066	5,439	1,094	2,987	267	858	273	747	56	157	109	259	44	161	201	241	22	29
Culu Hun	1,114	205	909	105	529	42	158	42	165	6	33	9	22	-	-	-	2	1	-
Becora	3,033	900	2,133	643	1,462	48	126	128	315	14	67	26	55	12	64	21	39	8	5
Camea	966	261	705	111	304	40	196	39	129	5	8	21	35	5	16	37	15	3	2
Hera	1,026	293	733	34	136	66	242	29	55	17	34	27	110	15	30	105	125	-	1
Balibar	175	23	152	1	40	1	-	8	43	-	1	4	18	7	34	1	14	1	2
Meti Aut	106	9	97	-	50	1	15	3	6	-	-	-	1	1	5	3	13	1	7
Bidau Santana	1,085	375	710	200	466	69	121	24	34	14	14	22	18	4	12	34	33	8	12

**Table 12. Households by type of human waste disposal and suco**

Private households only

Timor Leste, District, Sub-district, Suco	Type of human waste disposal																		
	Households			Pit latrine with slab		Ventilated improved pit latrine (VIP)		Pour flush to septic tank/pit		Pour flush to elsewhere/DK		Pit latrine without slab/open pit		Hanging toilet/latrine		No facility or bush		Other	
	Total	With shared facility	Not sharing facility	Shared	Not shared	Shared	Not shared	Shared	Not shared	Shared	Not shared	Shared	Not shared	Shared	Not shared	Shared	Not shared	Shared	Not shared
(1)	(2)	(3)	(4)	(5)	(6)	(7)	(8)	(9)	(10)	(11)	(12)	(13)	(14)	(15)	(16)	(17)	(18)	(19)	(20)
<b>TIMOR LESTE</b>	184,652	46,487	138,165	8,750	23,771	4,883	15,378	5,268	14,383	1,206	2,534	3,932	11,502	7,036	32,386	14,979	37,461	433	750
<b>ERMERA</b>	19,280	5,444	13,836	891	1,858	523	1,017	293	913	142	277	1,239	2,764	1,091	3,823	1,195	3,031	70	153
<b>RAILACO</b>	1,632	416	1,216	94	423	35	101	30	95	8	76	151	268	48	76	44	137	6	40
Lihu	223	86	137	49	41	9	46	2	12	-	-	9	15	6	1	7	13	4	9
Matata	195	83	112	3	15	6	2	2	5	1	-	71	90	-	-	-	-	-	-
Tocoluli	183	19	164	-	11	2	12	8	40	3	31	3	28	1	5	2	37	-	-
Fatuquero	317	31	286	12	199	3	15	-	6	-	1	2	16	-	0	12	19	2	30
Railaco Craic	174	59	115	1	21	6	6	18	19	4	42	28	11	2	16	-	-	-	-
Railaco Leten	206	45	161	15	41	7	16	-	13	-	-	2	14	13	28	8	49	-	-
Samalete	182	67	115	12	18	2	3	-	-	-	2	16	61	26	23	11	8	-	-
Deleco	67	25	42	1	-	-	-	-	-	-	-	20	33	-	-	4	9	-	-
Taraço	85	1	84	1	77	0	1	-	-	-	-	-	-	-	3	-	2	-	1
<b>ERMERA</b>	5,232	1,749	3,483	479	869	207	428	100	370	50	43	407	910	213	475	244	323	49	65
Poetete	1,185	394	791	59	139	49	135	27	151	30	10	75	228	38	48	86	72	30	8
Ponilala	470	173	297	166	282	1	1	-	4	-	-	1	-	-	1	4	8	1	1
Talimoro	225	116	109	34	14	-	-	9	5	-	2	60	79	3	7	9	2	1	-
Mirtutu	529	143	386	50	161	13	63	4	17	6	3	6	8	10	32	46	59	8	43
Leguimea	180	42	138	1	-	-	4	1	5	1	1	25	69	5	25	9	33	-	1
Humboe	325	135	190	57	37	14	16	7	12	1	1	43	76	2	21	10	27	1	0
Riheu	923	339	584	93	193	103	138	34	111	1	8	82	104	12	6	10	20	4	4
Lauala	407	87	320	7	15	7	9	8	36	6	7	25	183	3	20	31	50	-	-
Raimerhei	463	213	250	6	7	4	6	4	10	2	2	58	67	101	123	37	33	1	2
Estado	525	107	418	6	21	16	56	6	19	3	9	32	96	39	192	2	19	3	6

**Table 12. Households by type of human waste disposal and suco**

(Continued)

Private households only

Timor Leste, District, Sub-district, Suco	Type of human waste disposal																		
	Households			Pit latrine with slab		Ventilated improved pit latrine (VIP)		Pour flush to septic tank/pit		Pour flush to elsewhere/DK		Pit latrine without slab/open pit		Hanging toilet/latrine		No facility or bush		Other	
	Total	With shared facility	Not sharing facility	Shared	Not shared	Shared	Not shared	Shared	Not shared	Shared	Not shared	Shared	Not shared	Shared	Not shared	Shared	Not shared	Shared	Not shared
(1)	(2)	(3)	(4)	(5)	(6)	(7)	(8)	(9)	(10)	(11)	(12)	(13)	(14)	(15)	(16)	(17)	(18)	(19)	(20)
<b>LETEFOHO</b>	3,704	921	2,783	84	229	81	74	58	151	19	55	207	672	161	1,061	310	537	1	4
Ducurai	784	120	664	9	16	6	8	4	18	1	3	62	349	24	203	14	67	-	-
Haupu	780	411	369	17	37	14	21	32	28	9	12	87	135	23	34	228	102	1	-
Lauana	461	109	352	23	38	42	17	8	38	3	22	1	10	30	211	2	15	-	1
Catrai-Craic	319	67	252	4	2	-	1	-	-	-	2	3	9	46	221	14	16	-	1
Catrai Leten	413	14	399	1	16	4	3	-	3	-	3	2	38	4	268	3	68	-	-
Goulolo	326	95	231	17	74	1	13	2	14	3	7	26	57	14	28	32	36	-	2
Eraulo	292	46	246	10	31	9	6	5	26	3	6	8	45	9	69	2	63	-	-
Hatugau	329	59	270	3	15	5	5	7	24	0	0	18	29	11	27	15	170	-	-
<b>ATSABE</b>	3,056	649	2,407	47	92	89	162	20	68	27	38	15	42	400	1,600	50	403	1	2
Paramin	251	49	202	-	1	1	12	-	3	3	5	-	14	45	166	-	1	-	-
Atara	402	33	369	-	6	4	21	1	5	-	-	-	1	27	332	1	4	-	-
Baboi Craic	315	71	244	3	7	-	12	3	22	6	4	9	14	34	124	16	60	-	1
Obulo	335	38	297	2	4	3	5	2	6	1	-	1	1	29	281	0	0	0	-
Lasaun	209	18	191	-	0	5	4	4	-	-	-	-	-	8	187	1	0	0	-
Batumanu	179	63	116	16	1	28	49	3	20	8	14	2	-	4	31	1	1	1	-
Tiarlelo	78	3	75	1	-	-	9	1	-	1	-	-	5	-	2	-	59	-	-
Laubono	216	136	80	3	3	1	1	-	-	-	-	-	-	130	71	2	5	-	-
Atadame/Malabe	246	21	225	6	52	1	9	2	11	-	1	-	-	3	78	9	74	-	-
Leimea Leten	363	31	332	2	3	-	7	1	-	1	-	-	5	18	155	9	161	-	1
Laço	269	130	139	11	7	44	26	1	-	3	-	-	-	67	101	4	5	-	-
Beboi Leten	193	56	137	3	8	2	7	2	1	4	14	3	2	35	72	7	33	-	-

**Table 12. Households by type of human waste disposal and suco**

(Continued)

Private households only

Timor Leste, District, Sub-district, Suco	Type of human waste disposal																		
	Households			Pit latrine with slab		Ventilated improved pit latrine (VIP)		Pour flush to septic tank/pit		Pour flush to elsewhere/DK		Pit latrine without slab/open pit		Hanging toilet/latrine		No facility or bush		Other	
	Total	With shared facility	Not sharing facility	Shared	Not shared	Shared	Not shared	Shared	Not shared	Shared	Not shared	Shared	Not shared	Shared	Not shared	Shared	Not shared	Shared	Not shared
(1)	(2)	(3)	(4)	(5)	(6)	(7)	(8)	(9)	(10)	(11)	(12)	(13)	(14)	(15)	(16)	(17)	(18)	(19)	(20)
HATOLIA	5,656	1,709	3,947	187	245	111	252	85	229	38	65	459	872	269	611	547	1,631	13	42
Lemia Sorimbalu	113	14	99	2	4	-	1	-	-	-	-	8	2	2	40	2	48	-	4
Coliate-Leotelo	721	106	615	8	19	2	10	4	7	1	4	18	82	17	71	56	412	-	10
Asulau	327	104	223	2	3	6	3	1	3	5	10	29	130	2	8	59	66	-	-
Ailelo	237	73	164	30	14	32	38	-	1	-	-	-	3	1	22	10	86	-	-
Leimeacraic	222	2	220	-	1	-	3	-	-	-	-	-	-	-	2	2	213	-	1
Samara	117	25	92	13	13	-	1	6	-	-	-	-	-	1	31	5	47	-	-
Manusae	671	208	463	13	14	13	14	5	4	1	3	42	96	43	94	91	236	-	2
Hatolia	558	225	333	14	13	7	15	21	26	16	25	17	29	12	44	128	163	10	18
Urahou	559	167	392	58	71	5	25	3	1	-	-	9	13	60	181	31	98	1	3
Mau-Ubu	490	213	277	32	61	4	1	1	1	-	-	103	109	5	21	66	83	2	1
Lissapat	445	191	254	1	5	-	8	2	13	3	12	117	173	44	30	24	13	-	-
Fatubolu	537	190	347	9	14	31	53	26	30	6	8	50	132	46	24	22	85	-	1
Fatuessi	659	191	468	5	13	11	80	16	143	6	3	66	103	36	43	51	81	-	2

**Table 12. Households by type of human waste disposal and suco**

Private households only

Timor Leste, District, Sub-district, Suco	Type of human waste disposal																		
	Households			Pit latrine with slab		Ventilated improved pit latrine (VIP)		Pour flush to septic tank/pit		Pour flush to elsewhere/DK		Pit latrine without slab/open pit		Hanging toilet/latrine		No facility or bush		Other	
	Total	With shared facility	Not sharing facility	Shared	Not shared	Shared	Not shared	Shared	Not shared	Shared	Not shared	Shared	Not shared	Shared	Not shared	Shared	Not shared	Shared	Not shared
(1)	(2)	(3)	(4)	(5)	(6)	(7)	(8)	(9)	(10)	(11)	(12)	(13)	(14)	(15)	(16)	(17)	(18)	(19)	(20)
<b>TIMOR LESTE</b>	184,652	46,487	138,165	8,750	23,771	4,883	15,378	5,268	14,383	1,206	2,534	3,932	11,502	7,036	32,386	14,979	37,461	433	750
<b>LIQUIÇA</b>	10,351	2,019	8,332	282	1,309	273	1,493	106	392	23	89	422	1,971	195	941	708	2,116	10	21
<b>BAZARTETE</b>	3,701	887	2,814	102	452	105	480	75	228	15	51	190	746	37	225	358	628	5	4
Fatunasi	239	20	219	1	9	8	84	3	18	-	7	5	7	2	39	1	53	-	2
Fahilebo	174	7	167	4	88	2	6	-	1	-	-	1	20	-	31	-	21	-	-
Tibar	429	38	391	16	152	6	82	2	7	-	4	3	14	2	20	9	111	-	1
Motaulun	276	33	243	1	3	17	71	1	39	-	4	5	21	3	25	6	80	-	-
Metagou	281	45	236	4	9	19	23	1	11	-	3	7	65	11	39	3	86	-	-
Lauhata	565	248	317	25	64	17	57	29	74	1	1	10	15	13	26	153	80	-	-
Leorema	778	162	616	7	18	1	11	8	25	1	5	135	540	4	10	5	7	1	-
Maumeta	494	193	301	23	65	23	127	1	6	2	1	3	24	1	26	137	52	3	-
Ulmera	465	141	324	21	44	12	19	30	47	11	26	21	40	1	9	44	138	1	1
<b>LIQUIÇA</b>	3,351	690	2,661	91	377	107	626	22	97	4	12	194	686	131	510	139	346	2	7
Dato	1,221	276	945	39	184	66	433	14	56	2	6	4	48	39	148	110	69	2	1
Loidahar	500	54	446	6	21	17	106	1	13	1	1	12	108	16	159	1	37	-	1
Darulete	237	19	218	4	25	-	32	-	2	-	-	14	151	1	4	-	4	-	-
Luculai	106	10	96	-	3	5	22	-	1	-	1	1	11	4	44	-	11	-	3
Hatuquessi	532	173	359	11	51	7	6	2	5	1	2	96	85	48	117	8	92	-	1
Atumano	311	37	274	10	88	4	16	3	14	-	2	20	134	-	4	-	16	-	-
Leoteala	444	121	323	21	5	8	11	2	6	-	-	47	149	23	34	20	117	-	1

**Table 12. Households by type of human waste disposal and suco**

(Continued)

Private households only

Timor Leste, District, Sub-district, Suco	Type of human waste disposal																		
	Households			Pit latrine with slab		Ventilated improved pit latrine (VIP)		Pour flush to septic tank/pit		Pour flush to elsewhere/DK		Pit latrine without slab/open pit		Hanging toilet/latrine		No facility or bush		Other	
	Total	With shared facility	Not sharing facility	Shared	Not shared	Shared	Not shared	Shared	Not shared	Shared	Not shared	Shared	Not shared	Shared	Not shared	Shared	Not shared	Shared	Not shared
(1)	(2)	(3)	(4)	(5)	(6)	(7)	(8)	(9)	(10)	(11)	(12)	(13)	(14)	(15)	(16)	(17)	(18)	(19)	(20)
<b>MAUBARA</b>	3,299	442	2,857	89	480	61	387	9	67	4	26	38	539	27	206	211	1,142	3	10
Lissadila	518	54	464	18	56	5	18	-	7	1	2	10	98	6	74	14	209	-	0
Guito	268	81	187	4	19	2	13	2	5	-	2	2	16	0	6	71	126	-	0
Vatuvou	643	102	541	36	163	13	116	3	12	-	-	4	60	13	60	33	128	-	2
Vatuboro	443	85	358	11	78	14	35	-	16	-	2	-	1	-	3	60	222	-	1
Maubaralissa	213	19	194	1	24	9	46	-	5	-	13	1	37	4	19	4	45	-	5
Vaviquinia	553	68	485	11	77	17	154	2	10	3	4	5	14	3	8	24	217	3	1
Gugleur	661	33	628	8	63	1	5	2	12	-	3	16	313	1	36	5	195	-	1



**Table 12. Households by type of human waste disposal and suco**

Private households only

Timor Leste, District, Sub-district, Suco	Type of human waste disposal																		
	Households			Pit latrine with slab		Ventilated improved pit latrine (VIP)		Pour flush to septic tank/pit		Pour flush to elsewhere/DK		Pit latrine without slab/open pit		Hanging toilet/latrine		No facility or bush		Other	
	Total	With shared facility	Not sharing facility	Shared	Not shared	Shared	Not shared	Shared	Not shared	Shared	Not shared	Shared	Not shared	Shared	Not shared	Shared	Not shared	Shared	Not shared
(1)	(2)	(3)	(4)	(5)	(6)	(7)	(8)	(9)	(10)	(11)	(12)	(13)	(14)	(15)	(16)	(17)	(18)	(19)	(20)
<b>TIMOR LESTE</b>	184,652	46,487	138,165	8,750	23,771	4,883	15,378	5,268	14,383	1,206	2,534	3,932	11,502	7,036	32,386	14,979	37,461	433	750
<b>LAUTEM</b>	11,447	2,864	8,583	430	1,065	415	990	393	822	40	85	103	248	576	1,867	891	3,478	16	28
<b>LOSPALOS</b>	5,247	1,495	3,752	258	621	274	712	209	432	7	48	28	108	273	478	433	1,342	13	11
Bauro	454	79	375	7	16	28	27	5	18	-	1	2	11	21	28	16	274	-	-
Fuiloro	2,727	875	1,852	147	431	212	454	188	325	7	24	25	76	106	107	182	426	8	9
Home	292	117	175	40	12	5	10	3	1	-	18	1	14	45	64	22	56	1	-
Cacavem	192	-	192	-	1	-	2	-	1	-	2	-	1	-	120	-	65	-	-
Leuro	210	4	206	1	-	-	1	-	1	-	-	-	-	-	-	3	203	-	1
Lore I	458	146	312	11	86	24	158	-	1	-	-	-	-	2	-	106	67	3	-
Lore Ii	107	63	44	-	-	-	1	-	-	-	-	-	-	-	-	63	43	-	-
Muapitine	254	45	209	3	7	2	52	7	81	-	3	-	1	31	1	2	64	-	-
Raça	227	69	158	47	61	-	4	-	2	-	-	-	1	-	-	21	90	1	-
Souro	326	97	229	2	7	3	3	6	2	-	-	-	4	68	158	18	54	-	1
<b>LAUTEM</b>	2,932	702	2,230	114	200	90	191	83	208	14	20	37	73	39	462	322	1,067	3	9
Baduro	340	19	321	-	11	12	15	5	41	-	1	-	4	1	162	1	86	-	1
Com	442	157	285	9	16	17	23	35	29	6	5	5	11	24	66	60	131	1	4
Daudare	313	39	274	3	45	6	15	4	28	5	10	9	20	2	17	10	139	-	-
Euquisi	193	57	136	31	6	8	14	-	3	-	1	9	8	5	52	4	52	-	-
Ililai	132	28	104	18	5	-	1	2	-	-	-	8	14	-	3	-	81	-	-
Maina I	172	66	106	-	-	-	1	27	72	-	-	-	-	1	-	37	33	1	-
Maina Ii	446	29	417	4	4	6	53	4	29	2	3	1	11	4	79	8	235	-	3
Pairara	359	79	280	32	100	19	26	1	-	-	-	2	2	1	62	24	89	-	1
Parlamento	376	186	190	17	9	19	21	5	6	1	-	3	3	1	5	139	146	1	-
Serelau	159	42	117	-	4	3	22	-	-	-	-	-	-	-	16	39	75	-	-

**Table 12. Households by type of human waste disposal and suco**

(Continued)

Private households only

Timor Leste, District, Sub-district, Suco	Type of human waste disposal																		
	Households			Pit latrine with slab		Ventilated improved pit latrine (VIP)		Pour flush to septic tank/pit		Pour flush to elsewhere/DK		Pit latrine without slab/open pit		Hanging toilet/latrine		No facility or bush		Other	
	Total	With shared facility	Not sharing facility	Shared	Not shared	Shared	Not shared	Shared	Not shared	Shared	Not shared	Shared	Not shared	Shared	Not shared	Shared	Not shared	Shared	Not shared
(1)	(2)	(3)	(4)	(5)	(6)	(7)	(8)	(9)	(10)	(11)	(12)	(13)	(14)	(15)	(16)	(17)	(18)	(19)	(20)
<b>ILIOMAR</b>	1,429	319	1,110	28	166	28	36	14	67	5	13	16	48	111	457	117	320	-	3
Ailebere	186	85	101	3	4	-	9	5	14	1	-	5	-	41	35	30	39	-	--
Cainliu	240	15	225	6	100	-	-	4	45	-	-	-	-	4	31	1	49	-	-
Fuat	156	36	120	11	43	-	1	-	1	1	-	7	25	5	18	12	32	-	-
Iliomar I	253	53	200	5	10	27	25	3	4	-	-	2	8	4	40	12	112	-	1
Iliomar Ii	260	92	168	2	9	-	-	-	3	2	12	-	10	37	89	51	45	-	-
Tirilolo	334	38	296	1	-	1	1	2	-	1	1	2	5	20	244	11	43	-	2
<b>LURO</b>	1,108	262	846	21	66	12	24	30	39	13	3	20	18	152	428	14	266	-	2
Afabubu	111	12	99	-	1	3	6	4	3	-	-	3	1	1	19	1	69	-	-
Baricafa	148	122	26	-	-	2	1	-	-	13	2	3	4	98	14	6	3	-	2
Cotamutu	234	21	213	14	33	1	2	1	2	-	-	-	2	5	167	-	7	-	-
Lacawa	93	5	88	-	--	-	-	-	-	-	1	-	2	4	81	1	4	-	-
Luro	375	102	273	7	32	6	14	25	34	-	-	14	7	44	147	6	39	-	-
Wairoce	147	-	147	-	-	-	1	-	-	-	-	-	2	-	-	-	144	-	-
<b>TUTUALA</b>	731	86	645	9	12	11	27	57	76	1	1	2	1	1	42	5	483	-	3
Mehara	479	68	411	-	4	10	18	52	75	-	-	1	-	1	12	4	300	-	2
Tutuala	252	18	234	9	8	1	9	5	1	1	1	1	1	-	30	1	183	-	1

**Table 12. Households by type of human waste disposal and suco**

Private households only

Timor Leste, District, Sub-district, Suco	Type of human waste disposal																		
	Households			Pit latrine with slab		Ventilated improved pit latrine (VIP)		Pour flush to septic tank/pit		Pour flush to elsewhere/DK		Pit latrine without slab/open pit		Hanging toilet/latrine		No facility or bush		Other	
	Total	With shared facility	Not sharing facility	Shared	Not shared	Shared	Not shared	Shared	Not shared	Shared	Not shared	Shared	Not shared	Shared	Not shared	Shared	Not shared	Shared	Not shared
(1)	(2)	(3)	(4)	(5)	(6)	(7)	(8)	(9)	(10)	(11)	(12)	(13)	(14)	(15)	(16)	(17)	(18)	(19)	(20)
<b>TIMOR LESTE</b>	184,652	46,487	138,165	8,750	23,771	4,883	15,378	5,268	14,383	1,206	2,534	3,932	11,502	7,036	32,386	14,979	37,461	433	750
<b>MANUFAHI</b>	7,856	2,513	5,343	248	838	105	265	140	295	91	140	312	848	411	1,352	1,183	1,587	23	18
<b>SAME</b>	4,548	1,563	2,985	153	487	81	233	55	152	69	72	207	428	212	648	776	958	10	7
Letefoho	1,015	322	693	80	277	28	94	20	62	27	34	64	168	68	48	28	8	7	2
Holarua	885	265	620	15	13	19	24	14	14	25	9	83	116	79	377	28	65	2	2
Babulu	754	342	412	10	83	9	49	13	56	8	10	11	62	31	51	260	101	-	-
Betano	869	250	619	32	73	19	39	5	13	4	13	16	49	3	28	171	403	-	1
Daisua	415	201	214	13	31	1	24	1	1	-	-	-	1	-	-	185	157	1	-
Grotu	153	38	115	-	5	2	1	-	2	-	1	1	11	7	7	28	87	-	1
Rotuto	176	50	126	3	2	-	1	-	2	1	3	12	5	6	91	28	22	-	-
Tutuluru	281	95	186	-	3	3	1	2	2	4	2	20	16	18	46	48	115	-	1
<b>ALAS</b>	1,179	290	889	37	206	2	8	36	101	3	24	36	201	7	9	167	337	2	3
Aituha	120	108	12	5	9	-	-	-	-	-	-	-	-	-	-	103	3	-	-
Dotic	281	78	203	12	13	1	-	30	74	1	11	15	43	6	7	13	55	-	-
Taitudac	245	36	209	2	1	-	-	2	8	1	5	20	86	1	-	9	107	1	2
Mahaquidan	312	48	264	10	102	1	6	3	17	1	8	1	40	-	2	31	88	1	1
Uma Berloic	221	20	201	8	81	-	2	1	2	-	-	-	32	-	-	11	84	-	-

**Table 12. Households by type of human waste disposal and suco**

(Continued)

Private households only

Timor Leste, District, Sub-district, Suco	Type of human waste disposal																		
	Households			Pit latrine with slab		Ventilated improved pit latrine (VIP)		Pour flush to septic tank/pit		Pour flush to elsewhere/DK		Pit latrine without slab/open pit		Hanging toilet/latrine		No facility or bush		Other	
	Total	With shared facility	Not sharing facility	Shared	Not shared	Shared	Not shared	Shared	Not shared	Shared	Not shared	Shared	Not shared	Shared	Not shared	Shared	Not shared	Shared	Not shared
(1)	(2)	(3)	(4)	(5)	(6)	(7)	(8)	(9)	(10)	(11)	(12)	(13)	(14)	(15)	(16)	(17)	(18)	(19)	(20)
<b>FATUBERLIU</b>	1,110	396	714	38	110	7	10	40	31	19	40	59	150	34	114	198	256	1	3
Bubususu	132	59	73	2	-	-	-	-	-	-	1	10	40	1	5	46	27	-	-
Clacuc	444	129	315	30	86	1	3	27	21	16	36	28	63	3	32	23	71	1	3
Fahinehan	191	80	111	-	-	-	-	-	-	-	-	11	19	11	20	58	72	-	-
Fatucahi	142	115	27	5	9	3	6	12	2	3	-	6	2	16	5	70	3	-	-
Caicasa	201	13	188	1	15	3	1	1	8	-	3	4	26	3	52	1	83	-	-
<b>TURISCAI</b>	1,019	264	755	20	35	15	14	9	11	-	4	10	69	158	581	42	36	10	5
Aitemua	99	4	95	-	-	-	-	-	-	-	1	1	1	3	91	-	2	-	-
Beremana	107	56	51	1	-	-	-	-	-	-	-	-	-	38	49	17	2	-	--
Caimauc	155	16	139	4	18	1	9	1	5	-	2	3	17	6	86	1	2	-	-
Lesuata	77	25	52	3	1	-	-	-	1	-	-	1	2	6	38	7	5	8	5
Liurai	79	18	61	1	-	-	-	-	1	-	-	-	-	4	59	11	1	2	-
Manumera	187	96	91	8	11	14	5	7	3	-	-	2	4	65	67	-	1	-	-
Matorec	62	10	52	-	1	-	-	1	1	-	-	1	1	8	44	-	5	-	-
Mindelo	80	5	75	2	1	-	-	-	-	-	-	2	42	1	25	-	7	-	-
Orana	57	11	46	1	3	-	-	-	-	-	-	-	2	10	31	-	10	-	-
Foholau	64	16	48	-	-	-	-	-	-	-	1	-	-	10	46	6	1	-	-
Fatuocalo	52	7	45	-	-	-	-	-	-	-	-	-	-	7	45	-	-	-	-

**Table 12. Households by type of human waste disposal and suco**

Private households only

Timor Leste, District, Sub-district, Suco	Type of human waste disposal																		
	Households			Pit latrine with slab		Ventilated improved pit latrine (VIP)		Pour flush to septic tank/pit		Pour flush to elsewhere/DK		Pit latrine without slab/open pit		Hanging toilet/latrine		No facility or bush		Other	
	Total	With shared facility	Not sharing facility	Shared	Not shared	Shared	Not shared	Shared	Not shared	Shared	Not shared	Shared	Not shared	Shared	Not shared	Shared	Not shared	Shared	Not shared
(1)	(2)	(3)	(4)	(5)	(6)	(7)	(8)	(9)	(10)	(11)	(12)	(13)	(14)	(15)	(16)	(17)	(18)	(19)	(20)
<b>TIMOR LESTE</b>	184,652	46,487	138,165	8,750	23,771	4,883	15,378	5,268	14,383	1,206	2,534	3,932	11,502	7,036	32,386	14,979	37,461	433	750
<b>MANATUTO</b>	6,925	2,182	4,743	698	1,098	262	550	286	453	57	114	121	320	336	633	406	1,526	16	49
<b>MANATUTO</b>	1,823	581	1,242	336	535	119	195	26	49	3	6	5	11	13	43	72	394	7	9
Cribas	336	73	263	20	22	12	9	13	20	-	3	4	6	2	6	20	194	2	3
Aiteas	131	35	96	16	33	15	40	-	1	-	1	-	1	-	2	3	17	1	1
Ma' Abat	306	125	181	105	137	10	10	5	4	-	-	-	-	-	1	3	29	2	-
Sau	721	226	495	156	324	26	60	5	23	3	2	1	3	3	5	30	73	2	5
Iliheu	249	94	155	17	12	53	53	3	1	-	-	-	-	8	20	13	69	-	-
Ailili	80	28	52	22	7	3	23	-	-	-	-	-	1	-	9	3	12	-	-
<b>LALEIA</b>	752	367	385	136	98	26	71	145	100	4	2	4	6	1	15	51	84	-	9
Lifau	221	89	132	64	23	17	52	2	21	4	2	1	1	-	7	1	21	-	5
Haturalan	123	33	90	22	42	5	15	1	8	-	-	1	-	1	4	3	20	-	1
Cairui	408	245	163	50	33	4	4	142	71	-	-	2	5	-	4	47	43	-	3
<b>LACLO</b>	1,273	406	867	111	175	38	89	10	28	3	8	24	37	69	135	146	381	5	14
Lacumesac	485	48	437	28	77	2	42	4	13	1	1	3	1	3	43	7	250	-	10
Umacaduac	480	289	191	80	55	33	35	6	13	2	7	20	27	14	12	129	40	5	2
Uma Naruc	152	7	145	3	43	3	12	-	2	-	-	-	-	-	1	1	85	-	2
Hohorai	156	62	94	-	-	-	-	-	-	-	-	1	9	52	79	9	6	-	-
<b>SOIBADA</b>	444	101	343	8	46	38	72	14	58	2	13	14	34	9	61	16	58	-	1
Samoro	67	17	50	2	9	6	15	2	2	-	-	2	2	0	2	5	19	-	1
Leo Hat	121	32	89	5	27	2	8	4	27	1	3	10	14	1	2	9	8	-	-
Fatumacerec	119	13	106	-	6	2	-	-	7	1	1	1	14	8	56	1	22	-	-
Manlala	60	13	47	1	3	4	2	7	21	-	9	-	2	-	1	1	9	-	-
Manufahi	77	26	51	-	1	24	47	1	1	-	-	1	2	-	-	-	-	-	-

**Table 12. Households by type of human waste disposal and suco**

(Continued)

Private households only

Timor Leste, District, Sub-district, Suco	Type of human waste disposal																		
	Households			Pit latrine with slab		Ventilated improved pit latrine (VIP)		Pour flush to septic tank/pit		Pour flush to elsewhere/DK		Pit latrine without slab/open pit		Hanging toilet/latrine		No facility or bush		Other	
	Total	With shared facility	Not sharing facility	Shared	Not shared	Shared	Not shared	Shared	Not shared	Shared	Not shared	Shared	Not shared	Shared	Not shared	Shared	Not shared	Shared	Not shared
(1)	(2)	(3)	(4)	(5)	(6)	(7)	(8)	(9)	(10)	(11)	(12)	(13)	(14)	(15)	(16)	(17)	(18)	(19)	(20)
<b>BARIQUE/ NATARBORA</b>	843	194	649	56	109	7	17	26	70	31	55	19	78	4	20	49	290	2	10
Aubeon	178	37	141	4	21	5	4	17	40	3	6	3	44	3	2	2	23	-	1
Uma Boco	257	78	179	13	15	-	9	4	8	22	31	7	22	1	7	29	78	2	9
Abat Oan	191	45	146	28	64	2	3	1	6	5	17	3	10	-	10	6	36	-	-
Barique	95	17	78	7	1	-	-	3	2	1	-	6	2	-	-	-	73	-	-
Manehat	122	17	105	4	8	-	1	1	14	-	1	-	-	-	1	12	80	-	-
<b>LACLUBAR</b>	1,790	533	1,257	51	135	34	106	65	148	14	30	55	154	240	359	72	319	2	6
Orlalan	658	131	527	29	47	18	54	19	72	2	9	14	103	17	57	31	182	1	3
Funar	291	160	131	3	2	-	2	-	1	-	-	24	19	128	84	5	21	-	2
Manelima	350	144	206	14	15	2	4	16	14	-	2	10	19	78	121	23	31	1	-
Batara	275	71	204	1	18	13	35	25	45	12	17	7	13	8	18	5	57	-	1
Fatumaquerec	103	10	93	-	4	--	9	-	-	-	-	-	-	8	79	2	1	-	-
Sanana'In	113	17	96	4	49	1	2	5	16	-	2	-	-	1	-	6	27	-	-

**Table 12. Households by type of human waste disposal and suco**

Private households only

Timor Leste, District, Sub-district, Suco	Type of human waste disposal																		
	Households			Pit latrine with slab		Ventilated improved pit latrine (VIP)		Pour flush to septic tank/pit		Pour flush to elsewhere/DK		Pit latrine without slab/open pit		Hanging toilet/latrine		No facility or bush		Other	
	Total	With shared facility	Not sharing facility	Shared	Not shared	Shared	Not shared	Shared	Not shared	Shared	Not shared	Shared	Not shared	Shared	Not shared	Shared	Not shared	Shared	Not shared
(1)	(2)	(3)	(4)	(5)	(6)	(7)	(8)	(9)	(10)	(11)	(12)	(13)	(14)	(15)	(16)	(17)	(18)	(19)	(20)
<b>TIMOR LESTE</b>	184,652	46,487	138,165	8,750	23,771	4,883	15,378	5,268	14,383	1,206	2,534	3,932	11,502	7,036	32,386	14,979	37,461	433	750
<b>OECUSSI</b>	13,890	5,181	8,709	538	1,011	314	703	156	313	29	36	458	937	468	883	3,188	4,714	30	112
<b>PANTE MACASAR</b>	7,290	2,521	4,769	370	718	203	523	140	284	19	23	173	288	117	234	1,492	2,636	7	63
Nipani	415	172	243	12	17	11	43	8	2	1	-	12	15	-	6	127	160	1	-
Lifau	434	111	323	25	7	1	4	31	26	-	2	6	23	4	42	44	219	-	-
Cunha	933	321	612	53	69	9	26	21	14	8	4	31	24	4	14	195	417	-	44
Costa	2,551	628	1,923	168	448	139	346	74	219	7	11	70	87	13	56	153	745	4	11
Taiboco	1,217	425	792	19	20	1	4	2	1	1	1	31	38	81	78	290	650	-	-
Lalisuc	627	234	393	80	85	30	27	4	18	-	3	16	31	8	24	95	198	1	7
Bobocase	273	92	181	7	45	6	28	-	1	-	-	-	9	-	-	79	98	-	-
Naimeco	840	538	302	6	27	6	45	-	3	2	2	7	61	7	14	509	149	1	1
<b>NITIBE</b>	2,609	1,435	1,174	30	58	11	37	6	5	2	3	17	49	40	5	1,326	1,016	3	1
Usi-Taco	479	151	328	3	7	-	3	-	2	-	-	-	8	-	-	148	307	-	1
Bene-Ufe	589	184	405	19	9	6	24	6	2	1	1	6	12	1	2	143	355	2	-
Suni-Ufe	414	382	32	2	23	-	3	-	-	-	-	-	-	13	-	367	6	-	-
Lela-Ufe	724	562	162	5	12	3	2	-	-	1	-	9	25	25	3	518	120	1	--
Banafi	403	156	247	1	7	2	5	-	1	-	2	2	4	1	-	150	228	-	-
<b>OESILO</b>	2,224	728	1,496	118	223	8	54	5	20	1	2	127	406	185	300	282	481	2	10
Bobometo	1,213	306	907	48	119	4	47	4	18	1	2	68	314	83	158	98	247	-	2
Usi-Taqueno	238	87	151	36	60	-	1	1	-	-	-	45	37	5	36	-	10	-	7
Usi-Tacae	773	335	438	34	44	4	6	-	2	-	-	14	55	97	106	184	224	2	1
<b>PASSABE</b>	1,767	497	1,270	20	12	92	89	5	4	7	8	141	194	126	344	88	581	18	38
Abani	1,386	421	965	17	12	77	78	1	1	7	7	110	157	124	331	84	377	1	2
Malelat	381	76	305	3	-	15	11	4	3	-	1	31	37	2	13	4	204	17	36

**Table 12. Households by type of human waste disposal and suco**

Private households only

Timor Leste, District, Sub-district, Suco	Type of human waste disposal																		
	Households			Pit latrine with slab		Ventilated improved pit latrine (VIP)		Pour flush to septic tank/pit		Pour flush to elsewhere/DK		Pit latrine without slab/open pit		Hanging toilet/latrine		No facility or bush		Other	
	Total	With shared facility	Not sharing facility	Shared	Not shared	Shared	Not shared	Shared	Not shared	Shared	Not shared	Shared	Not shared	Shared	Not shared	Shared	Not shared	Shared	Not shared
(1)	(2)	(3)	(4)	(5)	(6)	(7)	(8)	(9)	(10)	(11)	(12)	(13)	(14)	(15)	(16)	(17)	(18)	(19)	(20)
<b>TIMOR LESTE</b>	184,652	46,487	138,165	8,750	23,771	4,883	15,378	5,268	14,383	1,206	2,534	3,932	11,502	7,036	32,386	14,979	37,461	433	750
<b>VIQUEQUE</b>	13,807	4,176	9,631	250	734	201	434	228	680	80	126	255	495	778	2,089	2,365	5,023	19	50
<b>UATUCARBAU</b>	1,499	501	998	13	9	27	54	43	114	12	13	37	77	83	377	285	351	1	3
Irabin De Baixo	491	283	208	5	5	24	33	29	65	12	5	24	39	13	37	176	24	-	--
Irabin De Cima	99	84	15	-	1	-	2	-	2	-	-	8	3	40	3	36	4	--	-
Uani Uma	260	12	248	5	-	1	9	2	18	-	4	2	8	-	32	2	177	-	-
Afaloicai	513	117	396	3	3	2	10	12	29	-	4	3	21	26	246	70	81	1	2
Bahatata	31	-	31	-	-	-	-	-	-	-	-	-	1	-	18	-	12	-	-
Loi Ulu	105	5	100	-	-	-	-	-	-	-	-	-	5	4	41	1	53	-	1
<b>OSSU</b>	3,134	472	2,662	59	201	51	97	42	160	14	29	19	63	78	788	206	1,311	3	13
Uaibobo	4	1	3	-	-	-	-	-	-	-	2	-	-	1	-	-	1	-	-
Builale	390	58	332	1	15	2	4	9	28	2	2	7	10	20	218	16	53	1	2
Nahareca	490	19	471	-	1	-	4	-	-	-	-	1	23	15	377	3	66	-	-
Ossu De Cima	1,162	146	1,016	31	82	11	63	20	103	4	9	3	26	11	77	65	647	1	9
Uaigia	243	7	236	-	36	-	7	-	11	-	1	-	1	4	7	3	173	-	-
Ossorua	108	4	104	2	-	-	2	-	1	-	-	-	-	2	69	-	32	-	-
Loi-Huno	297	115	182	7	6	37	15	12	8	7	10	3	-	5	7	43	135	1	1
Uabubo	179	43	136	15	59	1	1	1	4	-	5	-	1	18	14	8	51	-	1
Liaruca	261	79	182	3	2	-	1	-	5	1	-	5	2	2	19	68	153	-	-



**Table 12. Households by type of human waste disposal and suco**

(Continued)

Private households only

Timor Leste, District, Sub-district, Suco	Type of human waste disposal																		
	Households			Pit latrine with slab		Ventilated improved pit latrine (VIP)		Pour flush to septic tank/pit		Pour flush to elsewhere/DK		Pit latrine without slab/open pit		Hanging toilet/latrine		No facility or bush		Other	
	Total	With shared facility	Not sharing facility	Shared	Not shared	Shared	Not shared	Shared	Not shared	Shared	Not shared	Shared	Not shared	Shared	Not shared	Shared	Not shared	Shared	Not shared
(1)	(2)	(3)	(4)	(5)	(6)	(7)	(8)	(9)	(10)	(11)	(12)	(13)	(14)	(15)	(16)	(17)	(18)	(19)	(20)
<b>WATULARI</b>	3,465	1,555	1,910	23	114	19	70	27	133	8	33	49	115	548	759	878	681	3	5
Macadique	812	413	399	8	14	4	13	11	17	3	8	5	9	352	272	30	64	-	2
Uaitame	427	126	301	-	2	3	7	12	55	2	6	3	41	22	133	84	57	-	-
Matahoi	627	104	523	3	91	7	25	1	47	3	15	14	24	35	192	41	128	-	1
Vessoru	367	268	99	9	-	1	1	1	2	-	2	18	25	13	5	226	64	-	-
Babulo	880	475	405	2	4	4	24	2	11	-	2	9	16	62	80	396	266	-	2
Afaloicai	352	169	183	1	3	-	-	-	1	-	-	-	-	64	77	101	102	3	-
<b>VIQUEQUE</b>	4,616	1,221	3,395	143	373	94	183	90	243	35	46	118	222	62	134	669	2,170	10	24
Uma Uain Craic	492	65	427	11	48	4	37	6	27	3	12	4	73	18	87	19	138	-	5
Bahalarauain	556	201	355	19	19	10	7	10	23	4	7	12	26	5	7	141	264	-	2
Uma Quic	286	106	180	8	24	1	1	6	25	3	1	11	12	-	2	77	115	-	-
Bibileo	811	262	549	9	30	10	12	1	13	1	2	19	35	12	1	210	453	-	3
Watu Dere	333	76	257	30	15	6	6	4	14	3	3	5	2	12	-	16	217	-	-
Uai Mori	172	6	166	1	2	-	2	-	-	-	-	-	-	-	1	5	161	-	-
Caraubalo	997	403	594	63	213	61	90	57	134	18	15	61	66	9	9	124	56	10	11
Uma Uain Leten	352	18	334	-	5	-	9	-	1	-	-	-	1	-	15	18	301	-	2
Maluro	134	4	130	1	5	-	4	-	-	-	2	1	-	-	2	2	116	-	1
Luca	483	80	403	1	12	2	15	6	6	3	4	5	7	6	10	57	349	-	-
<b>LACLUTA</b>	1,093	427	666	12	37	10	30	26	30	11	5	32	18	7	31	327	510	2	5
Laline	494	176	318	5	15	1	8	2	5	2	2	13	9	7	18	144	256	2	5
Uma Tolu	264	180	84	1	1	2	1	21	21	2	1	18	6	-	9	136	45	-	-
Ahic	100	18	82	1	-	-	-	-	2	1	-	-	1	-	0	16	79	-	-
Dilor	235	53	182	5	21	7	21	3	2	6	2	1	2	-	4	31	130	-	-

**Table 13. Households which owned households amenities by type and suco**

Private households only

Timor Leste, District, Sub-district, Suco	Total Households	Type of amenity									
		Radio	Television	Telephone/ mobile	Refrigerator/ Freezer	Bicycle	Motorcycle	Car/van	Rice husker	Rice Milling	Boat
(1)	(2)	(3)	(4)	(5)	(6)	(7)	(8)	(9)	(10)	(11)	(12)
<b>TIMOR LESTE</b>	184,652	60,239	44,767	100,283	19,443	21,376	26,455	9,927	3,230	2,731	4,551
<b>AINARO</b>	9,664	3,847	1,070	4,350	199	437	658	196	88	75	84
<b>AINARO</b>	2,292	954	572	1,540	84	192	314	74	32	24	16
Ainaro	871	411	409	744	68	119	223	52	16	9	5
Suro-Craic	182	99	12	74	-	-	2	-	-	-	-
Soro	299	106	60	183	3	10	28	2	1	1	2
Manutasi	265	143	64	191	10	23	27	13	6	5	4
Cassa	414	119	20	223	3	40	31	7	9	8	4
Mau-Ulu	89	35	1	55	-	-	-	-	-	-	-
Mau-Nuno	172	41	6	70	-	-	3	-	-	1	1
<b>HATU-BUILICO</b>	2,058	771	97	704	22	61	84	26	9	8	7
Mulo	1,112	423	55	395	13	25	39	12	3	2	1
Nuno-Mogue	542	207	29	162	6	29	36	10	4	4	4
Mau-Chiga	404	141	13	147	3	7	9	4	2	2	2

**Table 13. Households which owned households amenities by type and suco**

(Continued)

Private households only

Timor Leste, District, Sub-district, Suco	Total Households	Type of amenity									
		Radio	Television	Telephone/ mobile	Refrigerator/ Freezer	Bicycle	Motorcycle	Car/van	Rice husker	Rice Milling	Boat
(1)	(2)	(3)	(4)	(5)	(6)	(7)	(8)	(9)	(10)	(11)	(12)
<b>MAUBISSE</b>	3,604	1,435	295	1,159	57	62	140	69	21	19	20
Maubisse	974	507	208	509	34	41	99	47	6	5	3
Manelobas	186	75	13	59	2	1	2	3	1	-	-
Manetu	362	161	19	106	1	-	2	-	-	-	1
Aitutu	767	289	19	178	1	4	13	1	-	1	2
Edi	229	87	9	58	2	1	2	2	1	1	1
Maulau	467	150	11	117	4	3	6	2	1	1	2
Horai-Quic	353	39	11	29	11	11	15	13	11	10	10
Suco Liurai	121	73	2	49	-	-	-	-	-	-	-
Fatu-Besi	145	54	3	54	2	1	1	1	1	1	1
<b>HATU-UDO</b>	1,710	687	106	947	36	122	120	27	26	24	41
Leolima	931	371	71	564	20	52	66	16	10	7	22
Foho-Ai-Lico	779	316	35	383	16	70	54	11	16	17	19

**Table 13. Households which owned households amenities by type and suco**

Private households only

Timor Leste, District, Sub-district, Suco	Total Households	Type of amenity									
		Radio	Television	Telephone/ mobile	Refrigerator/ Freezer	Bicycle	Motorcycle	Car/van	Rice husker	Rice Milling	Boat
(1)	(2)	(3)	(4)	(5)	(6)	(7)	(8)	(9)	(10)	(11)	(12)
<b>TIMOR LESTE</b>	184,652	60,239	44,767	100,283	19,443	21,376	26,455	9,927	3,230	2,731	4,551
<b>AILEU</b>	6,965	2,621	896	3,342	209	437	672	177	92	92	93
<b>AILEU VILA</b>	3,274	1,320	609	1,734	147	324	424	110	51	51	48
Aisirimou	319	138	108	224	20	38	65	17	8	7	6
Bandudato	234	99	58	159	4	37	41	6	1	2	2
Fahiria	136	62	18	86	5	13	11	4	1	1	1
Fatubosa	301	125	15	97	5	6	5	5	5	5	5
Lahae	238	61	8	72	2	9	8	3	1	1	1
Lausi	101	30	3	41	1	3	6	1	1	-	-
Hoholau	126	38	2	56	2	2	9	3	3	4	3
Seloi Malere	444	203	248	387	67	93	149	36	9	8	9
Seloi Craic	521	209	17	218	10	32	30	6	3	4	6
Saboria	111	38	14	51	4	4	12	2	2	3	2
Suco Liurai	743	317	118	343	27	87	88	27	17	16	13
<b>LIQUIDOE</b>	1,104	311	75	362	22	38	71	19	16	16	18
Namoleso	191	59	22	103	8	8	21	7	6	5	6
Acubilitoho	221	46	7	45	5	5	5	2	2	3	3
Betulau	86	28	5	38	-	1	4	-	-	-	-
Faturilau	98	35	5	25	1	1	6	1	-	-	-
Bereleu	158	35	4	28	2	4	9	2	2	1	2
Fahisoi	261	83	28	94	6	18	25	7	6	7	7
Manucasa	89	25	4	29	-	1	1	-	-	-	-

**Table 13. Households which owned households amenities by type and suco**

(Continued)

Private households only

Timor Leste, District, Sub-district, Suco	Total Households	Type of amenity									
		Radio	Television	Telephone/ mobile	Refrigerator/ Freezer	Bicycle	Motorcycle	Car/van	Rice husker	Rice Milling	Boat
(1)	(2)	(3)	(4)	(5)	(6)	(7)	(8)	(9)	(10)	(11)	(12)
<b>REMEXIO</b>	1,497	554	110	624	14	31	96	23	9	8	9
Acumau	342	154	78	214	7	13	50	14	4	2	4
Tulataqueo	296	122	5	96	1	5	9	2	1	1	1
Suco-Liurai	58	24	2	29	1	-	1	-	-	-	-
Faturasa	145	34	5	53	1	1	7	-	-	-	-
Fadabloco	248	79	3	72	-	3	6	1	-	-	-
Maumeta	86	30	1	45	-	1	5	2	1	1	1
Hautoho	136	48	7	47	-	2	3	-	-	-	1
Fahisoi	186	63	9	68	4	6	15	4	3	4	2
<b>LAULARA</b>	1,090	436	102	622	26	44	81	25	16	17	18
Cotolau	196	75	54	113	12	13	24	10	3	3	4
Talitu	366	161	25	249	5	15	31	7	5	5	5
Madabeno	233	91	14	116	4	8	11	4	4	5	5
Tohumeta	89	39	5	52	2	1	5	2	2	2	2
Fatise	206	70	4	92	3	7	10	2	2	2	2

**Table 13. Households which owned households amenities by type and suco**

Private households only

Timor Leste, District, Sub-district, Suco	Total Households	Type of amenity									
		Radio	Television	Telephone/ mobile	Refrigerator/ Freezer	Bicycle	Motorcycle	Car/van	Rice husker	Rice Milling	Boat
(1)	(2)	(3)	(4)	(5)	(6)	(7)	(8)	(9)	(10)	(11)	(12)
<b>TIMOR LESTE</b>	184,652	60,239	44,767	100,283	19,443	21,376	26,455	9,927	3,230	2,731	4,551
<b>BAUCAU</b>	21,255	5,584	3,731	10,995	1,433	1,114	1,659	659	446	357	507
BAUCAU	7,438	2,784	2,553	5,310	1,072	669	1,114	440	215	171	236
Bahu	767	387	364	627	182	64	156	69	11	8	20
Bucoli	372	119	41	186	12	18	24	15	11	10	19
Buruma	2,340	1,117	1,382	1,914	651	332	573	235	88	66	109
Buibau	638	181	119	437	42	41	66	22	14	15	11
Wailili	682	156	95	404	25	25	36	15	11	17	9
Samalari	302	87	14	190	1	4	7	5	11	9	3
Gariuai	748	213	197	500	68	86	102	36	25	22	23
Triloca	372	112	52	238	11	22	25	16	12	11	9
Trilolo	360	113	30	201	10	17	23	4	1	-	3
Seical	346	96	101	221	29	24	30	10	12	7	20
Caibada	511	203	158	392	41	36	72	13	19	6	10
<b>LAGA</b>	2,868	646	281	1,181	126	118	138	52	71	51	121
Atelari	357	33	5	106	1	8	6	1	5	9	0
Tequino Mata	503	98	55	243	20	18	26	6	16	3	14
Soba	228	95	88	173	58	37	27	24	24	17	23
Samalari	368	134	55	197	29	21	26	11	13	9	20
Sagadati	578	54	22	144	8	7	22	4	3	5	4
Nunira	305	98	27	162	6	25	20	4	4	4	56
Libagua	185	64	13	44	3	-	2	-	1	1	1
Saelari	344	70	16	112	1	2	9	2	5	3	3

**Table 13. Households which owned households amenities by type and suco**

(Continued)

Private households only

Timor Leste, District, Sub-district, Suco	Total Households	Type of amenity									
		Radio	Television	Telephone/ mobile	Refrigerator/ Freezer	Bicycle	Motorcycle	Car/van	Rice husker	Rice Milling	Boat
(1)	(2)	(3)	(4)	(5)	(6)	(7)	(8)	(9)	(10)	(11)	(12)
<b>QUELICAI</b>	4,028	602	210	1,352	56	48	103	27	24	29	20
Baguia	209	39	36	92	4	5	15	5	1	1	1
Locoliu	313	43	29	87	4	5	13	4	4	3	3
Letemuno	350	55	38	151	10	3	19	6	4	4	3
Waitame	514	70	50	178	16	20	14	2	2	1	7
Macalaco	216	30	3	71	1	-	4	-	-	-	-
Bualale	204	28	9	66	3	3	2	1	1	2	-
Lelalai	366	64	10	114	-	2	7	2	4	5	1
Abo	216	19	3	68	-	-	-	-	-	-	-
Guruca	295	44	5	103	1	-	2	-	1	1	-
Afaca	288	59	2	124	4	2	8	1	1	5	1
Laisorolai De Sima	469	64	10	117	1	3	6	2	1	3	1
Laisorolai De Baixo	180	29	1	63	1	1	3	1	2	2	1
Maluro	90	16	4	24	4	2	2	2	2	2	2
Namanei	185	20	2	56	1	-	2	-	-	-	-
Abafala	133	22	8	38	6	2	6	1	1	-	-
<b>BAGUIA</b>	2,109	249	96	569	11	21	63	11	11	8	7
Afaloicai	158	46	8	49	2	1	2	1	1	1	1
Alaua Craic	254	25	29	89	4	5	12	3	3	3	3
Alaua Leten	231	17	9	52	-	2	7	-	-	-	-
Haeconi	388	36	22	82	-	1	8	1	-	-	-
Ossu-Huna	114	22	3	39	1	1	3	1	1	-	-
Lari Sula	215	23	3	43	-	-	6	1	3	1	-
Samalari	250	26	6	63	1	3	6	1	-	-	-
Defa Uassi	159	22	3	32	-	2	6	-	-	-	-
Lavateri	259	18	13	91	3	6	11	3	3	3	3
Uacala	81	14	-	29	-	-	2	-	-	-	-

**Table 13. Households which owned households amenities by type and suco**

(Continued)

Private households only

Timor Leste, District, Sub-district, Suco	Total Households	Type of amenity									
		Radio	Television	Telephone/ mobile	Refrigerator/ Freezer	Bicycle	Motorcycle	Car/van	Rice husker	Rice Milling	Boat
(1)	(2)	(3)	(4)	(5)	(6)	(7)	(8)	(9)	(10)	(11)	(12)
<b>VEMASE</b>	1,674	424	272	990	91	149	111	42	41	28	76
Vemase	800	221	222	530	75	111	78	29	35	19	72
Ostico	220	54	16	135	8	17	18	9	2	2	1
Ossoala	138	27	2	75	1	1	2	1	-	2	1
Loilubo	250	56	15	130	1	6	3	2	2	3	1
Uaigae	82	13	3	25	-	1	-	-	1	-	-
Uatu-Lari	173	51	13	93	5	13	10	1	-	2	-
Caicua	11	2	1	2	1	-	-	-	1	-	1
<b>VENILALE</b>	3,138	879	319	1,593	77	109	130	87	84	70	47
Bada Ho'O	354	88	16	169	1	2	10	4	7	5	4
Baha Mori	439	142	32	252	14	21	14	15	21	19	11
Uailaha	421	158	67	244	16	32	24	20	18	14	15
Uaiolo	253	23	3	48	1	-	-	-	-	-	-
Uma Ana Ico	212	40	9	104	4	6	8	9	8	6	2
Uma Ana Ulo	532	176	38	282	14	11	24	18	13	11	8
Fatulia	502	107	59	244	14	17	19	13	10	11	7
Uataco	425	145	95	250	13	20	31	8	7	4	-



**Table 13. Households which owned households amenities by type and suco**

Private households only

Timor Leste, District, Sub-district, Suco	Total Households	Type of amenity									
		Radio	Television	Telephone/ mobile	Refrigerator/ Freezer	Bicycle	Motorcycle	Car/van	Rice husker	Rice Milling	Boat
(1)	(2)	(3)	(4)	(5)	(6)	(7)	(8)	(9)	(10)	(11)	(12)
<b>TIMOR LESTE</b>	184,652	60,239	44,767	100,283	19,443	21,376	26,455	9,927	3,230	2,731	4,551
<b>BOBONARO</b>	16,883	4,549	2,476	8,412	705	1,238	2,120	432	382	242	467
<b>MALIANA</b>	4,320	1,437	1,469	2,896	461	539	1,129	214	192	98	59
Lahomea	492	185	250	415	84	74	183	45	27	10	7
Raifun	294	117	126	228	39	46	88	16	31	9	2
Ritabou	884	303	123	467	31	73	140	25	41	21	15
Odomau	603	244	318	501	109	132	249	44	39	20	14
Holsa	965	384	505	765	164	157	340	70	30	26	15
Tapo/Memo	840	168	142	466	31	55	126	13	22	11	6
Saburai	242	36	5	54	3	2	3	1	2	1	0
<b>CAILACO</b>	2,015	590	81	872	30	142	158	32	73	39	20
Raiheu	187	72	8	56	2	3	4	2	2	2	3
Goulolo	178	18	4	39	-	-	-	-	1	2	-
Meligo	458	186	32	265	10	46	63	12	24	12	4
Atudara	299	77	10	126	1	11	11	1	11	3	1
Purugoa	392	86	11	166	14	64	44	11	25	12	6
Dau Udo	76	16	-	17	-	-	-	-	-	-	-
Guenu Lai	97	20	-	33	-	-	1	-	-	1	-
Manapa	328	115	16	170	3	18	35	6	10	7	6

**Table 13. Households which owned households amenities by type and suco**

Private households only

Timor Leste, District, Sub-district, Suco	Total Households	Type of amenity									
		Radio	Television	Telephone/ mobile	Refrigerator/ Freezer	Bicycle	Motorcycle	Car/van	Rice husker	Rice Milling	Boat
(1)	(2)	(3)	(4)	(5)	(6)	(7)	(8)	(9)	(10)	(11)	(12)
<b>TIMOR LESTE</b>	184,652	60,239	44,767	100,283	19,443	21,376	26,455	9,927	3,230	2,731	4,551
<b>BALIBO</b>	2,784	672	354	1,194	83	228	352	52	17	26	129
Balibo Vila	691	194	160	357	36	56	101	16	4	4	4
Leohitu	621	155	18	181	5	18	33	3	3	5	3
Cowa	302	53	21	118	3	6	23	4	3	6	3
Leolima 1	385	121	12	133	3	3	13	1	1	1	1
Sanirin	357	68	36	174	8	74	70	12	3	6	56
Batugade	428	81	107	231	28	71	112	16	3	4	62
<b>ATABAE</b>	1,826	463	201	897	62	212	176	34	48	32	211
Aidabaleten	925	143	177	469	52	190	133	29	35	18	206
Atabae	285	111	5	140	2	7	17	1	4	3	1
Rairobo	289	104	5	151	4	8	15	2	3	8	2
Hataz	327	105	14	137	4	7	11	2	6	3	2
<b>LOLOTOE</b>	1,434	390	92	553	13	26	116	19	8	9	8
Opa	266	101	42	147	2	4	27	6	1	1	1
Lupal	243	65	13	93	1	6	26	3	2	2	2
Guda	186	67	3	80	2	4	12	1	1	2	1
Deudet	171	49	15	80	2	3	20	3	2	2	2
Lebos	187	43	9	54	3	6	14	2	-	-	-
Lontas	128	32	4	22	-	1	5	1	-	-	-
Gildapil	253	33	6	77	3	2	12	3	2	2	2

**Table 13. Households which owned households amenities by type and suco**

(Continued)

Private households only

Timor Leste, District, Sub-district, Suco	Total Households	Type of amenity									
		Radio	Television	Telephone/ mobile	Refrigerator/ Freezer	Bicycle	Motorcycle	Car/van	Rice husker	Rice Milling	Boat
(1)	(2)	(3)	(4)	(5)	(6)	(7)	(8)	(9)	(10)	(11)	(12)
<b>BOBONARO</b>	4,504	997	279	2,000	56	91	189	81	44	38	40
Ai-Assa	317	25	13	133	1	2	7	1	1	1	1
Atu-Aben	137	40	7	73	1	4	12	3	2	2	2
Bobonaro	284	60	52	191	5	4	19	7	1	1	1
Carabau	438	131	13	253	6	11	9	13	9	7	7
Colimau	270	95	15	134	5	11	14	7	4	4	4
Cotabot	121	30	3	64	1	1	4	2	-	-	-
Lourba	331	70	22	163	5	8	13	5	3	2	2
Lour 1	204	26	6	81	-	-	1	-	-	-	-
Leber	254	44	8	76	7	9	11	6	5	4	3
Malilait	257	67	63	174	2	13	35	4	2	1	3
Molop	350	62	7	93	-	1	3	-	-	-	-
Male-Ubu	331	154	15	177	9	9	15	9	7	8	7
Oe-Leu	223	33	19	55	5	5	16	7	5	4	4
Soilesu	222	48	4	73	1	6	7	4	2	2	2
Sibuni	194	30	8	85	2	1	6	1	1	1	1
Tapo	159	10	3	61	-	1	5	1	-	-	1
Tebabui	212	41	8	83	4	3	9	10	1	-	1
Ilat-Laun	200	31	13	31	2	2	3	1	1	1	1

**Table 13. Households which owned households amenities by type and suco**

Private households only

Timor Leste, District, Sub-district, Suco	Total Households	Type of amenity									
		Radio	Television	Telephone/ mobile	Refrigerator/ Freezer	Bicycle	Motorcycle	Car/van	Rice husker	Rice Milling	Boat
(1)	(2)	(3)	(4)	(5)	(6)	(7)	(8)	(9)	(10)	(11)	(12)
<b>TIMOR LESTE</b>	184,652	60,239	44,767	100,283	19,443	21,376	26,455	9,927	3,230	2,731	4,551
<b>COVALIMA</b>	11,105	2,763	1,589	4,973	541	1,481	2,008	304	167	179	249
<b>FATULULIC</b>	422	45	22	104	3	13	59	6	5	5	5
Fatululic	114	7	8	16	1	3	20	-	-	-	-
Taroman	308	38	14	88	2	10	39	6	5	5	5
<b>FATUMEAN</b>	615	89	22	161	5	10	78	5	-	5	1
Fatumea	142	20	5	26	1	4	15	1	-	3	-
Belulik Leten	358	43	16	107	4	6	56	4	-	2	1
Nanu	115	26	1	28	-	-	7	-	-	-	-
<b>FOROHEM</b>	873	156	37	140	13	12	52	7	9	7	8
Fohoren	299	74	25	96	6	4	33	3	5	3	3
Lactos	149	16	2	17	5	5	6	3	3	3	4
Dato Rua	205	32	5	16	2	3	13	1	1	1	1
Dato Tolu	220	34	5	11	-	-	-	-	-	-	-
<b>MAUKATAR</b>	1,174	318	118	550	27	97	174	20	19	19	18
Holpilat	209	51	6	54	1	4	17	3	1	1	1
Ogues	315	72	12	141	2	10	47	5	3	3	4
Matai	495	145	98	327	19	69	90	9	12	12	10
Belecasac	155	50	2	28	5	14	20	3	3	3	3

**Table 13. Households which owned households amenities by type and suco**

(Continued)

Private households only

Timor Leste, District, Sub-district, Suco	Total Households	Type of amenity									
		Radio	Television	Telephone/ mobile	Refrigerator/ Freezer	Bicycle	Motorcycle	Car/van	Rice husker	Rice Milling	Boat
(1)	(2)	(3)	(4)	(5)	(6)	(7)	(8)	(9)	(10)	(11)	(12)
<b>SUAI</b>	4,359	1,419	1,136	2,523	403	960	1,127	196	91	94	156
Beco	680	209	79	324	22	115	89	9	5	7	7
Debos	1,814	615	641	1,198	238	318	599	113	30	28	22
Suai Loro	730	258	174	433	70	260	160	22	25	22	76
Camenasa	612	202	205	363	61	168	164	42	24	29	39
Labarai	523	135	37	205	12	99	115	10	7	8	12
<b>TILOMAR</b>	1,355	260	107	498	45	188	262	27	18	20	31
Foholulic	267	35	11	44	8	8	26	5	5	8	7
Lalawa	385	76	22	135	11	63	73	7	6	5	11
Maudemo	540	110	54	258	20	88	121	8	6	6	7
Casabauc	163	39	20	61	6	29	42	7	1	1	6
<b>ZUMALAI</b>	2,307	476	147	997	45	201	256	43	25	29	30
Raimea	1,035	206	60	453	19	89	108	13	7	10	8
Zulo	318	48	67	189	10	15	72	16	5	3	3
Lour	77	5	1	25	-	-	4	-	-	-	-
Fatuleto	64	7	-	15	-	-	-	-	-	-	-
Mape	64	16	4	21	2	3	3	2	2	2	2
Lepo	221	24	1	82	1	1	5	1	-	-	-
Ucecai	32	11	-	7	2	2	1	1	1	1	1
Tashilin	496	159	14	205	11	91	63	10	10	13	16

**Table 13. Households which owned households amenities by type and suco**

Private households only

Timor Leste, District, Sub-district, Suco	Total Households	Type of amenity									
		Radio	Television	Telephone/ mobile	Refrigerator/ Freezer	Bicycle	Motorcycle	Car/van	Rice husker	Rice Milling	Boat
(1)	(2)	(3)	(4)	(5)	(6)	(7)	(8)	(9)	(10)	(11)	(12)
<b>TIMOR LESTE</b>	184,652	60,239	44,767	100,283	19,443	21,376	26,455	9,927	3,230	2,731	4,551
<b>DILI</b>	35,224	15,876	23,520	30,783	12,767	8,642	12,170	5,986	670	514	1,309
<b>VERA CRUZ</b>	5,318	2,650	3,753	4,805	2,247	1,217	1,761	903	93	82	86
Lahane Ocidental	602	351	440	543	224	72	196	79	14	14	15
Vila Verde	1,577	809	1,188	1,430	722	425	553	288	22	24	27
Macarenhas	984	455	735	898	448	224	318	152	26	19	18
Caicoli	817	322	501	734	234	162	231	73	13	13	12
Colmera	604	307	440	574	303	150	220	150	11	7	8
Motael	452	254	376	436	284	167	205	146	1	-	1
Dare	282	152	73	190	32	17	38	15	6	5	5
<b>NAIN FETO</b>	4,015	1,933	2,949	3,664	1,866	1,067	1,531	923	101	80	84
Santa Cruz	844	320	619	788	338	190	338	172	20	14	15
Acadiru Hun	334	150	271	311	193	110	140	96	5	9	8
Bemori	773	433	655	727	498	246	379	217	15	10	13
Lahane Oriental	1,691	833	1,100	1,481	581	380	501	274	53	42	43
Bidau Lecidere	170	85	143	160	116	71	77	63	6	4	4
Gricenfor	203	112	161	197	140	70	96	101	2	1	1
<b>METINARO</b>	872	293	200	477	81	77	73	29	9	8	69
Sabuli	260	92	71	177	20	21	18	4	2	2	40
Duyung (Sereia)	612	201	129	300	61	56	55	25	7	6	29
<b>ATAURO</b>	1,618	436	251	846	43	110	74	17	14	13	537
Atauro Vila/Maumeta	262	86	76	208	22	34	32	7	5	5	41
Maquili	337	88	11	166	3	1	2	1	1	1	87
Beloi	343	78	47	157	7	19	17	2	-	-	124
Macadade	278	40	10	84	1	1	2	1	1	1	58
Biceli	398	144	107	231	10	55	21	6	7	6	227

**Table 13. Households which owned households amenities by type and suco**

(Continued)

Private households only

Timor Leste, District, Sub-district, Suco	Total Households	Type of amenity									
		Radio	Television	Telephone/ mobile	Refrigerator/ Freezer	Bicycle	Motorcycle	Car/van	Rice husker	Rice Milling	Boat
(1)	(2)	(3)	(4)	(5)	(6)	(7)	(8)	(9)	(10)	(11)	(12)
<b>DOM ALEIXO</b>	15,896	7,038	11,506	14,553	6,220	4,398	6,419	3,140	302	210	300
Fatuhada	1,029	438	814	951	452	255	450	223	15	17	23
Kampung Alor	842	358	617	784	364	192	297	134	8	6	12
Comoro	9,941	4,404	7,073	9,129	3,734	2,743	3,995	1,975	195	129	199
Bairro Pite	4,084	1,838	3,002	3,689	1,670	1,208	1,677	808	84	58	66
<b>CRISTO REI</b>	7,505	3,526	4,861	6,438	2,310	1,773	2,312	974	151	121	233
Culu Hun	1,114	575	913	1,044	578	399	455	221	24	9	11
Becora	3,033	1,267	1,974	2,557	859	625	900	341	47	34	40
Camea	966	454	622	829	230	181	282	112	26	24	24
Hera	1,026	534	422	784	135	185	181	65	26	24	67
Balibar	175	102	94	139	25	10	29	11	3	3	3
Meti Aut	106	61	72	87	63	39	40	32	4	4	30
Bidau Santana	1,085	533	764	998	420	334	425	192	21	23	58

**Table 13. Households which owned households amenities by type and suco**

Private households only

Timor Leste, District, Sub-district, Suco	Total Households	Type of amenity									
		Radio	Television	Telephone/ mobile	Refrigerator/ Freezer	Bicycle	Motorcycle	Car/van	Rice husker	Rice Milling	Boat
(1)	(2)	(3)	(4)	(5)	(6)	(7)	(8)	(9)	(10)	(11)	(12)
<b>TIMOR LESTE</b>	184,652	60,239	44,767	100,283	19,443	21,376	26,455	9,927	3,230	2,731	4,551
<b>ERMERA</b>	19,280	7,851	1,947	9,379	454	884	1,067	526	258	323	205
<b>RAILACO</b>	1,632	753	255	996	57	117	137	52	24	21	15
Lihu	223	113	71	177	16	49	42	13	5	4	1
Matata	195	83	12	103	2	2	7	4	3	1	1
Tocoluli	183	106	27	119	3	8	9	5	1	-	-
Fatuquero	317	127	121	246	21	29	52	20	8	8	7
Railaco Craic	174	89	7	91	6	12	8	4	3	3	2
Railaco Leten	206	88	8	88	-	4	5	1	0	0	0
Samalete	182	85	5	81	6	7	6	4	4	5	4
Deleco	67	29	2	35	3	5	2	-	-	-	-
Taraço	85	33	2	56	-	1	6	1	-	-	-
<b>ERMERA</b>	5,232	2,323	920	3,115	197	369	495	255	82	181	73
Poetete	1,185	581	180	662	34	38	65	44	13	40	15
Ponilala	470	170	49	243	8	21	35	11	8	7	6
Talimoro	225	111	29	149	2	8	10	7	-	64	2
Mirtutu	529	232	40	271	13	15	32	15	9	9	11
Leguimea	180	71	9	72	1	13	6	6	1	1	1
Humboe	325	138	42	225	3	11	16	5	2	5	3
Riheu	923	425	437	779	103	194	250	121	35	32	28
Lauala	407	203	67	265	21	24	30	17	8	3	1
Raimerhei	463	194	18	225	6	16	21	13	5	5	5
Estado	525	198	49	224	6	29	30	16	1	15	1



**Table 13. Households which owned households amenities by type and suco**

(Continued)

Private households only

Timor Leste, District, Sub-district, Suco	Total Households	Type of amenity									
		Radio	Television	Telephone/ mobile	Refrigerator/ Freezer	Bicycle	Motorcycle	Car/van	Rice husker	Rice Milling	Boat
(1)	(2)	(3)	(4)	(5)	(6)	(7)	(8)	(9)	(10)	(11)	(12)
<b>LETEFOHO</b>	3,704	1,495	254	1,535	43	77	109	44	19	19	17
Ducurai	784	331	42	266	6	12	20	9	6	8	6
Hauptu	780	346	101	422	14	14	31	15	4	3	2
Lauana	461	177	17	213	2	4	14	4	2	3	-
Catrai-Craic	319	113	9	89	4	3	2	1	1	-	-
Catrai Leten	413	146	15	162	1	5	9	2	1	-	3
Goulolo	326	120	32	132	5	16	14	4	3	3	3
Eraulo	292	141	26	137	9	18	9	5	1	1	1
Hatugau	329	121	12	114	2	5	10	4	1	1	2
<b>ATSABE</b>	3,056	1,011	182	1,349	41	80	97	47	17	24	22
Paramin	251	83	16	83	2	0	5	1	0	0	1
Atara	402	159	25	216	4	8	14	4	3	3	5
Baboi Craic	315	134	36	175	3	9	12	7	2	1	2
Obulo	335	95	9	136	3	2	4	4	1	1	3
Lasaun	209	64	6	77	3	8	10	7	-	-	2
Batumanu	179	41	4	52	1	4	1	-	-	-	-
Tiarlelo	78	12	2	34	4	4	6	6	4	4	4
Laubono	216	55	2	68	2	2	3	2	2	2	1
Atadame/Malabe	246	71	20	127	6	11	8	4	2	2	2
Leimea Leten	363	107	7	114	-	1	1	-	-	1	-
Laclo	269	109	51	191	11	22	28	12	1	1	1
Beboi Leten	193	81	4	76	2	9	5	-	2	9	1

**Table 13. Households which owned households amenities by type and suco**

**(Continued)**

Private households only

Timor Leste, District, Sub-district, Suco	Total Households	Type of amenity									
		Radio	Television	Telephone/ mobile	Refrigerator/ Freezer	Bicycle	Motorcycle	Car/van	Rice husker	Rice Milling	Boat
(1)	(2)	(3)	(4)	(5)	(6)	(7)	(8)	(9)	(10)	(11)	(12)
HATOLIA	5,656	2,269	336	2,384	116	241	229	128	116	78	78
Lemia Sorimbalu	113	40	1	26	-	-	-	-	-	-	-
Coliate-Leotelo	721	248	17	194	5	2	8	7	4	4	8
Asulau	327	107	13	165	10	42	29	9	27	8	8
Ailelo	237	100	13	109	9	11	9	8	6	3	3
Leimeacraic	222	26	2	40	3	2	3	2	7	6	4
Samara	117	27	16	41	2	4	4	6	9	5	4
Manusae	671	314	36	276	12	26	39	19	14	13	11
Hatolia	558	223	82	292	22	34	47	18	15	10	8
Urahou	559	150	26	178	8	9	10	7	4	4	3
Mau-Ubu	490	164	19	193	4	11	10	7	3	2	2
Lissapat	445	208	31	256	17	30	20	16	10	11	12
Fatubolu	537	283	36	253	12	30	21	17	10	7	7
Fatuessi	659	379	44	361	12	40	29	12	7	5	8

**Table 13. Households which owned households amenities by type and suco**

Private households only

Timor Leste, District, Sub-district, Suco	Total Households	Type of amenity									
		Radio	Television	Telephone/ mobile	Refrigerator/ Freezer	Bicycle	Motorcycle	Car/van	Rice husker	Rice Milling	Boat
(1)	(2)	(3)	(4)	(5)	(6)	(7)	(8)	(9)	(10)	(11)	(12)
<b>TIMOR LESTE</b>	184,652	60,239	44,767	100,283	19,443	21,376	26,455	9,927	3,230	2,731	4,551
<b>LIQUIÇA</b>	10,351	3,723	1,685	5,946	746	850	980	352	149	146	407
<b>BAZARTETE</b>	3,701	1,423	812	2,384	303	365	428	159	48	49	148
Fatumasi	239	97	47	130	2	8	18	6	2	1	1
Fahilebo	174	60	10	87	5	5	6	4	5	3	3
Tibar	429	215	202	345	72	87	106	48	12	10	13
Motaulun	276	93	62	194	27	36	41	16	3	3	21
Metagou	281	99	15	142	4	4	8	4	2	2	2
Lauhata	565	214	140	363	56	47	57	17	7	8	29
Leorema	778	258	29	410	18	25	36	20	10	9	10
Maumeta	494	202	198	378	90	56	101	30	3	2	8
Ulmera	465	185	109	335	29	97	55	14	4	11	61
<b>LIQUIÇA</b>	3,351	1,272	601	1,999	307	231	360	145	67	61	138
Dato	1,221	521	480	924	241	164	263	91	28	25	95
Loidahar	500	200	72	318	43	35	51	26	12	12	15
Darulete	237	106	4	118	2	4	7	4	3	3	3
Luculai	106	38	2	49	1	1	2	2	1	1	1
Hatuquessi	532	177	14	231	11	13	15	13	11	11	12
Atumano	311	90	19	135	4	4	12	3	3	3	4
Leoteala	444	140	10	224	5	10	10	6	9	6	8
<b>MAUBARA</b>	3,299	1,028	272	1,563	136	254	192	48	34	36	121
Lissadila	518	175	14	196	12	28	16	6	8	6	4
Guito	268	92	9	142	5	39	16	2	3	3	0
Vatuvou	643	196	59	320	30	40	48	12	6	7	21
Vatuboro	443	97	31	198	15	64	29	8	5	4	34
Maubaralissa	213	68	4	80	2	2	4	2	3	6	0
Vaviquinia	553	224	132	370	68	62	65	14	7	7	33
Gugleur	661	176	23	257	4	19	14	4	2	3	29

**Table 13. Households which owned households amenities by type and suco**

Private households only

Timor Leste, District, Sub-district, Suco	Total Households	Type of amenity									
		Radio	Television	Telephone/ mobile	Refrigerator/ Freezer	Bicycle	Motorcycle	Car/van	Rice husker	Rice Milling	Boat
(1)	(2)	(3)	(4)	(5)	(6)	(7)	(8)	(9)	(10)	(11)	(12)
<b>TIMOR LESTE</b>	184,652	60,239	44,767	100,283	19,443	21,376	26,455	9,927	3,230	2,731	4,551
<b>LAUTEM</b>	11,447	2,694	1,834	5,742	479	1,344	1,101	318	146	182	216
<b>LOSPALOS</b>	5,247	1,547	1,321	3,257	352	975	748	242	88	109	76
Bauro	454	115	78	277	13	125	51	11	5	8	5
Fuiloro	2,727	999	1,063	2,094	296	690	577	187	54	49	47
Home	292	98	68	189	7	43	20	3	3	10	1
Cacavem	192	28	3	74	-	1	7	2	-	1	-
Leuro	210	26	5	68	3	5	7	3	2	5	2
Lore I	458	53	7	107	-	14	15	4	1	8	-
Lore Ii	107	19	1	32	1	3	4	1	1	2	1
Muapitine	254	69	11	138	5	30	17	7	3	2	3
Raça	227	83	59	165	19	40	31	17	11	11	10
Souro	326	57	26	113	8	24	19	7	8	13	7
<b>LAUTEM</b>	2,932	623	249	1,435	73	241	206	39	33	39	97
Baduro	340	64	42	178	5	51	29	4	4	4	8
Com	442	68	26	217	11	40	27	4	1	2	19
Daudare	313	59	13	152	4	15	22	7	4	4	16
Euquisi	193	20	8	92	1	10	7	1	3	2	15
Iilai	132	40	11	67	1	12	10	-	3	1	1
Maina I	172	40	13	96	4	6	18	3	2	1	1
Maina Ii	446	80	23	127	13	8	8	7	3	3	4
Pairara	359	115	35	240	9	39	37	8	7	9	11
Parlamento	376	106	75	192	19	49	39	4	5	8	13
Serelau	159	31	3	74	6	11	9	1	1	5	9

**Table 13. Households which owned households amenities by type and suco**

(Continued)

Private households only

Timor Leste, District, Sub-district, Suco	Total Households	Type of amenity									
		Radio	Television	Telephone/ mobile	Refrigerator/ Freezer	Bicycle	Motorcycle	Car/van	Rice husker	Rice Milling	Boat
(1)	(2)	(3)	(4)	(5)	(6)	(7)	(8)	(9)	(10)	(11)	(12)
<b>ILIOMAR</b>	1,429	192	91	358	14	12	36	15	13	12	10
Ailebere	186	26	29	57	2	1	4	2	1	1	1
Cainliu	240	35	12	74	1	1	10	1	-	-	-
Fuat	156	27	4	45	1	1	3	1	-	-	-
Iliomar I	253	45	20	77	8	6	10	7	7	5	7
Iliomar Ii	260	19	17	28	-	-	5	2	-	1	-
Tirilolo	334	40	9	77	2	3	4	2	5	5	2
<b>LURO</b>	1,108	187	49	339	25	9	27	10	8	10	6
Afabubu	111	27	11	34	10	1	1	-	-	-	-
Baricafa	148	11	6	27	1	-	1	-	-	-	-
Cotamutu	234	26	10	63	2	2	7	-	1	1	-
Lacawa	93	29	1	55	-	-	2	-	-	1	-
Luro	375	80	20	119	11	6	15	10	7	7	5
Wairoce	147	14	1	41	1	-	1	-	-	1	1
<b>TUTUALA</b>	731	145	124	353	15	107	84	12	4	12	27
Mehara	479	102	68	242	13	89	59	11	3	9	13
Tutuala	252	43	56	111	2	18	25	1	1	3	14

**Table 13. Households which owned households amenities by type and suco**

Private households only

Timor Leste, District, Sub-district, Suco	Total Households	Type of amenity									
		Radio	Television	Telephone/ mobile	Refrigerator/ Freezer	Bicycle	Motorcycle	Car/van	Rice husker	Rice Milling	Boat
(1)	(2)	(3)	(4)	(5)	(6)	(7)	(8)	(9)	(10)	(11)	(12)
<b>TIMOR LESTE</b>	184,652	60,239	44,767	100,283	19,443	21,376	26,455	9,927	3,230	2,731	4,551
<b>MANUFAHI</b>	7,856	2,911	1,243	4,324	352	1,232	917	219	119	102	225
<b>SAME</b>	4,548	1,842	935	2,737	235	580	607	146	76	52	163
Letefoho	1,015	477	459	837	105	155	260	79	28	15	10
Holarua	885	269	126	386	28	29	74	18	4	4	8
Babulu	754	315	199	478	42	83	115	21	8	9	11
Betano	869	332	122	524	45	293	133	20	28	16	129
Daisua	415	180	13	197	9	14	15	4	4	4	2
Grotu	153	83	1	98	3	-	1	-	-	-	-
Rotuto	176	88	4	105	1	1	1	1	1	1	-
Tutuluru	281	98	11	112	2	5	8	3	3	3	3
<b>ALAS</b>	1,179	461	72	578	40	350	138	22	13	15	32
Aituha	120	55	4	56	2	2	4	1	1	1	1
Dotic	281	70	14	123	6	83	38	8	7	7	4
Taitudac	245	100	17	122	4	30	23	4	4	4	4
Mahaquidan	312	137	33	173	21	136	51	8	-	2	6
Uma Berloic	221	99	4	104	7	99	22	1	1	1	17
<b>FATUBERLIU</b>	1,110	249	142	530	61	283	123	36	21	26	18
Bubususu	132	34	2	47	1	2	4	1	1	1	3
Clacuc	444	77	103	251	37	194	78	18	11	15	7
Fahinehan	191	72	4	88	2	3	3	1	1	1	1
Fatucahi	142	21	24	75	17	34	23	15	7	7	7
Caicasa	201	45	9	69	4	50	15	1	1	2	-

**Table 13. Households which owned households amenities by type and suco**

(Continued)

Private households only

Timor Leste, District, Sub-district, Suco	Total Households	Type of amenity									
		Radio	Television	Telephone/ mobile	Refrigerator/ Freezer	Bicycle	Motorcycle	Car/van	Rice husker	Rice Milling	Boat
(1)	(2)	(3)	(4)	(5)	(6)	(7)	(8)	(9)	(10)	(11)	(12)
<b>TURISCAI</b>	1,019	359	94	479	16	19	49	15	9	9	12
Aitemua	99	56	2	64	-	1	-	-	-	-	-
Beremana	107	29	7	29	-	1	2	-	-	-	-
Caimauc	155	59	18	96	3	5	19	2	1	1	1
Lesuata	77	12	4	14	2	-	-	-	-	-	-
Liurai	79	13	1	16	-	2	1	-	-	-	2
Manumera	187	80	53	145	4	7	22	10	5	4	5
Matorec	62	9	2	12	1	1	2	1	1	1	1
Mindelo	80	27	2	34	3	1	1	1	1	1	1
Orana	57	29	1	28	2	1	2	1	1	2	2
Foholau	64	25	2	25	-	-	-	-	-	-	-
Fatucalo	52	20	2	16	1	-	-	-	-	-	-

**Table 13. Households which owned households amenities by type and suco**

Private households only

Timor Leste, District, Sub-district, Suco	Total Households	Type of amenity									
		Radio	Television	Telephone/ mobile	Refrigerator/ Freezer	Bicycle	Motorcycle	Car/van	Rice husker	Rice Milling	Boat
(1)	(2)	(3)	(4)	(5)	(6)	(7)	(8)	(9)	(10)	(11)	(12)
<b>TIMOR LESTE</b>	184,652	60,239	44,767	100,283	19,443	21,376	26,455	9,927	3,230	2,731	4,551
<b>MANATUTO</b>	6,925	1,734	1,382	3,114	513	956	591	217	166	132	236
<b>MANATUTO</b>	1,823	571	675	1,204	321	427	278	98	67	48	106
Cribas	336	46	8	86	1	14	13	3	-	-	1
Aiteas	131	34	50	94	16	40	15	6	5	5	4
Ma' Abat	306	100	140	237	60	79	59	21	12	10	25
Sau	721	276	414	615	217	234	170	59	37	23	65
Iliheu	249	90	41	132	14	46	11	4	8	5	6
Ailili	80	25	22	40	13	14	10	5	5	5	5
<b>LALEIA</b>	752	144	184	393	81	104	87	53	56	44	41
Lifau	221	63	102	167	58	55	54	40	38	34	35
Haturalan	123	27	50	90	16	19	15	3	7	3	1
Cairui	408	54	32	136	7	30	18	10	11	7	5
<b>LACLO</b>	1,273	385	174	513	55	119	63	18	20	19	67
Lacumesac	485	141	81	202	31	26	20	12	14	12	12
Umacaduac	480	169	76	205	19	82	35	6	6	6	55
Uma Naruc	152	28	17	51	4	10	5	-	-	1	-
Hohorai	156	47	-	55	1	1	3	-	-	-	-
<b>SOIBADA</b>	444	101	91	185	5	7	27	14	1	1	2
Samoro	67	18	27	34	4	4	7	3	-	-	--
Leo Hat	121	31	22	45	-	-	10	4	-	-	1
Fatumacerec	119	19	11	36	-	1	1	1	-	-	-
Manlala	60	13	12	27	1	1	3	1	1	1	1
Manufahi	77	20	19	43	-	1	6	5	-	-	-



**Table 13. Households which owned households amenities by type and suco**

(Continued)

Private households only

Timor Leste, District, Sub-district, Suco	Total Households	Type of amenity									
		Radio	Television	Telephone/ mobile	Refrigerator/ Freezer	Bicycle	Motorcycle	Car/van	Rice husker	Rice Milling	Boat
(1)	(2)	(3)	(4)	(5)	(6)	(7)	(8)	(9)	(10)	(11)	(12)
<b>BARIQUE/NATARBORA</b>	843	187	149	448	45	290	96	24	17	15	16
Aubeon	178	35	15	76	3	71	16	5	4	2	1
Uma Boco	257	60	59	173	21	110	38	9	3	2	5
Abat Oan	191	49	60	150	17	105	34	7	7	8	7
Barique	95	8	2	5	-	-	1	-	-	-	-
Manehat	122	35	13	44	4	4	7	3	3	3	3
<b>LACLUBAR</b>	1,790	346	109	371	6	9	40	10	5	5	4
Orlalan	658	135	76	221	4	6	30	9	5	5	4
Funar	291	69	3	8	0	-	-	-	-	-	-
Manelima	350	37	11	36	2	-	3	-	-	-	-
Batara	275	64	16	60	-	1	6	1	-	-	-
Fatumaquerec	103	24	1	22	-	-	-	-	-	-	-
Sanana'In	113	17	2	24	-	2	1	-	-	-	-

**Table 13. Households which owned households amenities by type and suco**

Private households only

Timor Leste, District, Sub-district, Suco	Total Households	Type of amenity									
		Radio	Television	Telephone/ mobile	Refrigerator/ Freezer	Bicycle	Motorcycle	Car/van	Rice husker	Rice Milling	Boat
(1)	(2)	(3)	(4)	(5)	(6)	(7)	(8)	(9)	(10)	(11)	(12)
<b>TIMOR LESTE</b>	184,652	60,239	44,767	100,283	19,443	21,376	26,455	9,927	3,230	2,731	4,551
<b>OECUSSI</b>	13,890	3,192	1,538	3,332	425	1,235	1,454	239	326	159	319
<b>PANTE MACASAR</b>	7,290	2,000	1,265	2,552	357	1,087	1,198	179	260	116	258
Nipani	415	97	27	82	7	55	43	7	11	5	52
Lifau	434	129	22	86	7	119	40	11	23	10	31
Cunha	933	227	107	258	24	82	131	22	60	20	17
Costa	2,551	859	864	1,561	266	651	740	95	59	29	85
Taiboco	1,217	254	32	80	18	55	40	15	18	17	51
Lalisuc	627	196	138	295	20	81	117	18	71	24	13
Bobocase	273	54	26	67	4	20	32	1	1	1	1
Naimeco	840	184	49	123	11	24	55	10	17	10	8
<b>NITIBE</b>	2,609	469	73	165	22	79	81	22	32	17	32
Usi-Taco	479	46	10	29	4	7	10	4	3	3	2
Bene-Ufe	589	87	28	30	8	39	29	10	23	9	20
Suni-Ufe	414	82	7	28	4	24	24	3	2	1	6
Lela-Ufe	724	157	15	29	2	5	13	1	1	1	1
Banafi	403	97	13	49	4	4	5	4	3	3	3
<b>OESILO</b>	2,224	380	130	378	30	53	136	27	24	15	18
Bobometo	1,213	226	100	232	24	41	100	19	17	11	13
Usi-Taqueno	238	57	4	40	-	1	3	-	-	-	-
Usi-Tacae	773	97	26	106	6	11	33	8	7	4	5
<b>PASSABE</b>	1,767	343	70	237	16	16	39	11	10	11	11
Abani	1,386	288	65	194	13	14	34	9	8	9	9
Malelat	381	55	5	43	3	2	5	2	2	2	2

**Table 13. Households which owned households amenities by type and suco**

Private households only

Timor Leste, District, Sub-district, Suco	Total Households	Type of amenity									
		Radio	Television	Telephone/ mobile	Refrigerator/ Freezer	Bicycle	Motorcycle	Car/van	Rice husker	Rice Milling	Boat
(1)	(2)	(3)	(4)	(5)	(6)	(7)	(8)	(9)	(10)	(11)	(12)
<b>TIMOR LESTE</b>	184,652	60,239	44,767	100,283	19,443	21,376	26,455	9,927	3,230	2,731	4,551
<b>VIQUEQUE</b>	13,807	2,894	1,856	5,591	620	1,526	1,058	302	221	228	234
<b>UATUCARBAU</b>	1,499	239	176	518	57	126	99	30	29	24	16
Irabin De Baixo	491	91	130	231	42	70	54	21	16	15	9
Irabin De Cima	99	14	2	42	2	1	3	1	2	2	-
Uani Uma	260	46	40	114	11	50	29	6	9	5	4
Afaloicai	513	72	4	111	2	2	8	2	2	1	3
Bahatata	31	6	-	6	-	2	-	-	-	-	-
Loi Ulu	105	10	-	14	-	1	5	-	-	1	-
<b>OSSU</b>	3,134	648	283	1,348	85	92	132	55	39	54	40
Uaibobo	4	2	-	3	-	-	-	-	-	-	-
Builale	390	74	15	178	8	8	10	4	2	4	5
Nahareca	490	110	8	177	2	4	7	1	1	5	2
Ossu De Cima	1,162	260	214	487	64	56	69	44	33	35	31
Uaigia	243	46	7	118	4	1	7	-	-	2	-
Ossorua	108	19	2	51	0	0	6	1	-	1	1
Loi-Huno	297	85	29	204	6	20	27	4	2	3	-
Uabubo	179	33	7	74	1	3	4	-	-	2	1
Liaruca	261	19	1	56	0	-	2	1	1	2	-
<b>WATULARI</b>	3,465	681	453	1,353	110	438	242	61	68	55	46
Macadique	812	173	106	315	23	119	55	15	25	13	8
Uaitame	427	101	78	193	21	100	42	17	17	13	7
Matahoi	627	118	176	314	40	71	61	20	13	17	8
Vessoru	367	49	43	139	8	76	25	3	6	5	3
Babulo	880	181	42	333	15	69	54	6	6	4	19
Afaloicai	352	59	8	59	3	3	5	-	1	3	1

**Table 13. Households which owned households amenities by type and suco**

(Continued)

Private households only

Timor Leste, District, Sub-district, Suco	Total Households	Type of amenity									
		Radio	Television	Telephone/ mobile	Refrigerator/ Freezer	Bicycle	Motorcycle	Car/van	Rice husker	Rice Milling	Boat
(1)	(2)	(3)	(4)	(5)	(6)	(7)	(8)	(9)	(10)	(11)	(12)
<b>VIQUEQUE</b>	4,616	1,221	872	2,230	340	799	542	145	78	89	127
Uma Uain Craic	492	160	165	365	38	71	71	16	7	7	5
Bahalarauain	556	126	32	186	20	112	48	7	9	10	9
Uma Quic	286	99	72	207	14	40	37	2	3	4	3
Bibileo	811	149	37	226	15	146	36	7	4	12	18
Watu Dere	333	78	18	160	14	65	33	4	-	2	31
Uai Mori	172	42	7	43	1	6	2	-	-	-	1
Caraubalo	997	380	520	811	216	199	258	92	39	36	27
Uma Uain Leten	352	61	10	89	10	52	26	7	8	7	24
Maluro	134	46	5	56	9	38	12	4	3	4	7
Luca	483	80	6	87	3	70	19	6	5	7	2
<b>LACLUTA</b>	1,093	105	72	142	28	71	43	11	7	6	5
Laline	494	60	28	58	8	27	17	4	5	4	3
Uma Tolu	264	20	7	32	7	19	10	1	1	1	1
Ahic	100	5	-	2	-	2	-	-	-	-	-
Dilor	235	20	37	50	13	23	16	6	1	1	1

**Table 14. Households which involved in crop production by type of crop and suco**

Private Households only

Timor Leste, District, Sub-district, Suco	Total Households	Type of crop produced									
		Rice	Maize	Cassava	Vegetables	Fruit (temporary)	Fruit (permanent)	Coffee	Coconut	Other temporary crops	Other permanent crops
(1)	(2)	(3)	(4)	(5)	(6)	(7)	(8)	(9)	(10)	(11)	(12)
<b>TIMOR LESTE</b>	184,652	45,673	102,347	94,834	78,605	88,246	86,527	51,357	76,835	83,924	85,355
<b>AINARO</b>	9,664	1,026	7,166	5,579	5,123	5,760	5,649	5,548	2,751	5,769	5,674
<b>AINARO</b>	2,292	601	1,540	1,472	841	1,160	1,231	1,160	879	1,176	1,222
Ainaro	871	64	526	526	365	476	487	509	270	479	470
Suro-Craic	182	19	172	168	73	121	146	94	141	127	145
Soro	299	13	201	202	148	161	178	190	147	166	163
Manutasi	265	105	164	163	69	58	68	179	32	30	72
Cassa	414	299	283	270	118	220	202	24	184	214	209
Mau-Ulu	89	21	85	54	56	49	64	79	18	80	67
Mau-Nuno	172	80	109	89	12	75	86	85	87	80	96
<b>HATU-BUILICO</b>	2,058	41	1,869	1,286	1,532	1,707	1,602	1,498	404	1,672	1,556
Mulo	1,112	17	1,007	609	933	983	905	697	192	926	902
Nuno-Mogue	542	7	470	290	263	354	316	417	58	377	278
Mau-Chiga	404	17	392	387	336	370	381	384	154	369	376

**Table 14. Households which involved in crop production by type of crop and suco**

(Continued)

Private Households only

Timor Leste, District, Sub-district, Suco	Total Households	Type of crop produced									
		Rice	Maize	Cassava	Vegetables	Fruit (temporary)	Fruit (permanent)	Coffee	Coconut	Other temporary crops	Other permanent crops
(1)	(2)	(3)	(4)	(5)	(6)	(7)	(8)	(9)	(10)	(11)	(12)
<b>MAUBISSE</b>	3,604	91	2,718	1,820	2,018	1,886	1,808	2,517	483	1,901	1,865
Maubisse	974	15	590	370	450	405	335	506	85	326	356
Manelobas	186	14	162	134	89	45	72	113	46	64	67
Manetu	362	7	302	281	71	208	58	287	18	238	42
Aitutu	767	9	517	344	460	419	415	580	91	420	450
Edi	229	9	212	128	98	127	138	158	67	149	156
Maulau	467	10	414	354	386	386	389	409	47	383	391
Horai-Quic	353	23	284	97	267	252	272	253	119	232	278
Suco Liurai	121	-	108	4	100	5	10	73	-	2	4
Fatu-Besi	145	4	129	108	97	39	119	138	10	87	121
<b>HATU-UDO</b>	1,710	293	1,039	1,001	732	1,007	1,008	373	985	1,020	1,031
Leolima	931	108	506	501	466	516	518	233	488	523	528
Foho-Ai-Lico	779	185	533	500	266	491	490	140	497	497	503

**Table 14. Households which involved in crop production by type of crop and suco**

Private Households only

Timor Leste, District, Sub-district, Suco	Total Households	Type of crop produced									
		Rice	Maize	Cassava	Vegetables	Fruit (temporary)	Fruit (permanent)	Coffee	Coconut	Other temporary crops	Other permanent crops
(1)	(2)	(3)	(4)	(5)	(6)	(7)	(8)	(9)	(10)	(11)	(12)
<b>TIMOR LESTE</b>	184,652	45,673	102,347	94,834	78,605	88,246	86,527	51,357	76,835	83,924	85,355
<b>AILEU</b>	6,965	1,396	5,508	5,526	4,598	5,153	5,110	4,800	2,493	4,802	4,838
<b>AILEU VILA</b>	3,274	1,289	2,689	2,584	2,510	2,489	2,428	2,344	765	2,336	2,329
Aisirimou	319	119	244	244	237	240	239	193	59	241	240
Bandudato	234	75	217	216	198	200	175	129	74	168	122
Fahiria	136	88	130	130	121	116	97	96	55	114	92
Fatubosa	301	16	222	119	208	123	117	206	17	173	191
Lahae	238	119	219	211	221	212	214	190	33	199	202
Lausi	101	3	91	79	89	67	70	85	3	62	62
Hoholau	126	18	121	121	38	120	120	119	4	122	122
Seloi Malere	444	140	243	244	231	230	219	188	122	208	206
Seloi Craic	521	379	487	500	487	493	491	479	128	411	416
Saboria	111	54	90	94	97	98	99	101	38	92	102
Suco Liurai	743	278	625	626	583	590	587	558	232	546	574
<b>LIQUIDOE</b>	1,104	26	941	942	732	789	824	781	310	724	772
Namoleso	191	3	178	181	154	158	175	175	58	165	176
Acubilitoho	221	6	162	158	139	151	147	127	74	130	137
Betulau	86	2	81	77	67	53	52	53	34	69	78
Faturilau	98	3	96	94	51	87	85	48	46	79	79
Bereleu	158	4	112	121	54	57	63	80	23	11	12
Fahisoi	261	6	230	228	190	206	225	221	58	193	212
Manucasa	89	2	82	83	77	77	77	77	17	77	78

**Table 14. Households which involved in crop production by type of crop and suco**

(Continued)

Private Households only

Timor Leste, District, Sub-district, Suco	Total Households	Type of crop produced									
		Rice	Maize	Cassava	Vegetables	Fruit (temporary)	Fruit (permanent)	Coffee	Coconut	Other temporary crops	Other permanent crops
(1)	(2)	(3)	(4)	(5)	(6)	(7)	(8)	(9)	(10)	(11)	(12)
<b>REMEXIO</b>	1,497	37	1,155	1,190	777	1,094	1,093	1,087	788	1,014	1,012
Acumau	342	5	151	179	138	155	109	156	147	153	114
Tulataqueo	296	16	269	280	205	276	273	274	260	280	279
Suco-Liurai	58	2	58	58	24	58	58	43	56	58	58
Faturasa	145	6	78	78	23	55	71	61	51	48	69
Fadabloco	248	4	239	235	134	231	233	218	152	228	231
Maumeta	86	-	85	84	81	84	84	82	20	81	83
Hautoho	136	-	134	134	30	94	125	120	69	36	40
Fahisoi	186	4	141	142	142	141	140	133	33	130	138
<b>LAULARA</b>	1,090	44	723	810	579	781	765	588	630	728	725
Cotolau	196	1	141	167	55	168	163	149	125	148	137
Talitu	366	8	187	218	162	196	190	120	153	169	177
Madabeno	233	3	178	206	156	208	205	200	154	203	202
Tohumeta	89	1	61	61	54	54	55	43	56	55	56
Fatise	206	31	156	158	152	155	152	76	142	153	153



**Table 14. Households which involved in crop production by type of crop and suco**

Private Households only

Timor Leste, District, Sub-district, Suco	Total Households	Type of crop produced									
		Rice	Maize	Cassava	Vegetables	Fruit (temporary)	Fruit (permanent)	Coffee	Coconut	Other temporary crops	Other permanent crops
(1)	(2)	(3)	(4)	(5)	(6)	(7)	(8)	(9)	(10)	(11)	(12)
<b>TIMOR LESTE</b>	184,652	45,673	102,347	94,834	78,605	88,246	86,527	51,357	76,835	83,924	85,355
<b>BAUCAU</b>	21,255	9,300	12,339	10,893	8,539	10,124	9,949	3,422	10,928	9,904	10,298
BAUCAU	7,438	2,184	3,476	2,637	2,254	2,792	2,544	683	2,867	2,617	2,621
Bahu	767	86	282	190	202	233	199	50	257	213	206
Bucoli	372	98	114	107	75	97	103	45	111	84	101
Buruma	2,340	285	414	279	303	387	343	70	382	396	380
Buibau	638	234	390	311	240	343	334	40	344	287	293
Wailili	682	436	524	438	386	403	395	95	461	430	440
Samalari	302	211	210	165	150	90	54	16	167	85	106
Gariuai	748	311	649	524	368	485	473	197	463	464	471
Triloca	372	211	304	307	256	305	279	120	281	292	287
Trilolo	360	14	230	142	53	107	64	14	77	49	47
Seical	346	109	70	53	83	65	50	11	69	55	53
Caibada	511	189	289	121	138	277	250	25	255	262	237
<b>LAGA</b>	2,868	1,169	1,634	1,175	697	1,194	1,203	153	1,482	1,362	1,421
Atelari	357	192	230	214	115	158	161	25	211	160	190
Tequino Mata	503	166	158	76	58	69	72	15	91	63	69
Soba	228	54	47	6	12	36	42	6	54	43	51
Samalari	368	115	255	188	60	127	130	9	258	246	252
Sagadati	578	309	440	367	231	389	384	55	409	397	403
Nunira	305	89	180	65	36	146	145	22	149	156	158
Libagua	185	126	168	139	91	166	159	17	161	157	159
Saelari	344	118	156	120	94	103	110	4	149	140	139

**Table 14. Households which involved in crop production by type of crop and suco**

(Continued)

Private Households only

Timor Leste, District, Sub-district, Suco	Total Households	Type of crop produced									
		Rice	Maize	Cassava	Vegetables	Fruit (temporary)	Fruit (permanent)	Coffee	Coconut	Other temporary crops	Other permanent crops
(1)	(2)	(3)	(4)	(5)	(6)	(7)	(8)	(9)	(10)	(11)	(12)
<b>QUELICAI</b>	4,028	1,766	2,589	2,567	1,755	1,786	1,932	801	2,132	1,652	1,893
Baguia	209	94	134	139	99	120	123	93	125	129	129
Locoliu	313	175	250	255	243	249	242	187	206	231	224
Letemuno	350	154	225	238	146	210	199	104	205	186	185
Waitame	514	125	153	121	74	106	107	32	123	99	108
Macalaco	216	26	111	107	40	32	27	8	58	25	23
Bualale	204	44	66	62	17	17	50	32	52	18	48
Lelalai	366	218	285	286	53	110	148	16	276	118	211
Abo	216	121	143	144	126	118	80	84	90	72	62
Guruca	295	145	256	237	245	220	188	80	180	218	189
Afaca	288	175	232	230	184	174	166	37	172	139	136
Laisorolai De Sima	469	210	336	353	217	154	312	41	323	143	323
Laisorolai De Baixo	180	43	64	65	48	26	46	10	49	24	39
Maluro	90	40	62	62	59	62	62	11	60	63	62
Namanei	185	139	160	157	147	137	131	17	146	127	108
Abafala	133	57	112	111	57	51	51	49	67	60	46
<b>BAGUIA</b>	2,109	734	1,308	1,371	979	1,155	1,106	520	1,134	1,074	1,146
Afaloicai	158	52	104	145	143	145	138	117	67	119	121
Alaua Craic	254	46	71	77	15	18	25	13	73	24	74
Alaua Leten	231	53	200	202	192	198	195	30	196	197	200
Haeconi	388	5	155	150	41	57	45	102	74	17	27
Ossu-Huna	114	39	92	97	99	99	99	84	83	96	98
Lari Sula	215	102	108	116	60	101	95	15	117	112	111
Samalari	250	150	217	224	146	218	216	91	212	225	224
Defa Uassi	159	81	107	111	104	104	99	15	107	98	104
Lavateri	259	152	196	193	145	171	153	22	154	156	150
Uacala	81	54	58	56	34	44	41	31	51	30	37

**Table 14. Households which involved in crop production by type of crop and suco**

(Continued)

Private Households only

Timor Leste, District, Sub-district, Suco	Total Households	Type of crop produced									
		Rice	Maize	Cassava	Vegetables	Fruit (temporary)	Fruit (permanent)	Coffee	Coconut	Other temporary crops	Other permanent crops
(1)	(2)	(3)	(4)	(5)	(6)	(7)	(8)	(9)	(10)	(11)	(12)
<b>VEMASE</b>	1,674	886	806	617	475	698	726	319	789	726	733
Vemase	800	291	161	122	104	133	125	31	182	125	116
Ostico	220	125	163	65	73	151	156	110	163	181	184
Ossoala	138	108	108	99	86	99	99	12	102	82	82
Loilubo	250	171	187	178	172	178	165	88	167	174	179
Uaigae	82	28	31	28	12	25	26	1	25	20	19
Uatu-Lari	173	159	155	124	27	110	153	75	148	142	151
Caicua	11	4	1	1	1	2	2	2	2	2	2
<b>VENILALE</b>	3,138	2,561	2,526	2,526	2,379	2,499	2,438	946	2,524	2,473	2,484
Bada Ho'O	354	295	282	294	250	248	243	108	277	236	255
Baha Mori	439	410	411	403	410	408	401	73	390	413	411
Uailaha	421	371	372	380	382	386	375	202	369	383	384
Uaiolo	253	171	166	176	165	172	174	30	179	176	174
Uma Ana Ico	212	170	170	174	178	181	171	45	173	173	171
Uma Ana Ulo	532	445	448	441	448	455	440	108	447	431	429
Fatulia	502	436	454	453	366	438	420	280	426	436	425
Uataco	425	263	223	205	180	211	214	100	263	225	235

**Table 14. Households which involved in crop production by type of crop and suco**

Private Households only

Timor Leste, District, Sub-district, Suco	Total Households	Type of crop produced									
		Rice	Maize	Cassava	Vegetables	Fruit (temporary)	Fruit (permanent)	Coffee	Coconut	Other temporary crops	Other permanent crops
(1)	(2)	(3)	(4)	(5)	(6)	(7)	(8)	(9)	(10)	(11)	(12)
<b>TIMOR LESTE</b>	184,652	45,673	102,347	94,834	78,605	88,246	86,527	51,357	76,835	83,924	85,355
<b>BOBONARO</b>	16,883	5,219	11,176	9,680	7,782	8,802	9,123	4,785	9,326	8,032	8,700
<b>MALIANA</b>	4,320	2,063	2,137	1,719	1,322	1,527	1,513	430	1,702	1,274	1,374
Lahomea	492	260	180	108	108	159	182	31	196	124	126
Raifun	294	224	168	130	195	170	195	32	197	147	206
Ritabou	884	578	608	537	496	491	449	192	489	394	391
Odomau	603	319	258	188	195	219	193	45	206	220	222
Holsa	965	289	359	232	133	171	171	38	202	134	148
Tapo/Memo	840	384	470	431	174	267	273	61	350	210	239
Saburai	242	9	94	93	21	50	50	31	62	45	42
<b>CAILACO</b>	2,015	1,625	1,735	1,629	1,433	1,627	1,637	940	1,675	1,655	1,664
Raiheu	187	164	171	172	165	169	164	152	167	169	168
Goulolo	178	109	147	128	30	124	139	35	139	129	138
Meligo	458	383	382	372	351	371	401	214	386	337	356
Atudara	299	247	277	277	244	273	260	123	262	274	267
Purugoa	392	328	311	242	234	262	253	110	287	302	303
Dau Udo	76	37	65	65	63	50	40	22	55	59	49
Guenu Lai	97	72	85	82	77	81	80	33	83	85	83
Manapa	328	285	297	291	269	297	300	251	296	300	300

**Table 14. Households which involved in crop production by type of crop and suco**

(Continued)

Private Households only

Timor Leste, District, Sub-district, Suco	Total Households	Type of crop produced									
		Rice	Maize	Cassava	Vegetables	Fruit (temporary)	Fruit (permanent)	Coffee	Coconut	Other temporary crops	Other permanent crops
(1)	(2)	(3)	(4)	(5)	(6)	(7)	(8)	(9)	(10)	(11)	(12)
<b>BALIBO</b>	2,784	329	1,943	1,306	920	1,170	1,225	198	1,462	1,103	1,262
Balibo Vila	691	18	517	302	190	296	315	91	380	313	365
Leohitu	621	58	382	354	205	223	238	54	330	180	209
Cowa	302	60	218	175	150	138	183	13	195	142	191
Leolima 1	385	64	296	225	175	202	173	21	219	154	151
Sanirin	357	42	261	118	75	89	82	7	119	49	68
Batugade	428	87	269	132	125	222	234	12	219	265	278
<b>ATABAE</b>	1,826	672	959	691	433	589	754	76	744	487	676
Aidabaleten	925	251	313	165	119	152	227	25	257	101	167
Atabae	285	149	182	151	73	86	130	15	134	82	124
Rairobo	289	31	196	137	126	128	174	20	173	118	163
Hataz	327	241	268	238	115	223	223	16	180	186	222
<b>LOLOTOE</b>	1,434	78	1,218	1,211	1,140	1,109	1,146	1,094	999	915	972
Opa	266	2	234	221	224	221	216	223	219	109	120
Lupal	243	5	224	226	191	219	223	183	208	218	219
Guda	186	33	105	104	97	90	97	88	98	87	95
Deudet	171	8	152	157	132	134	143	154	126	136	136
Lebos	187	15	184	184	183	180	172	161	113	170	150
Lontas	128	4	71	71	70	71	71	69	52	51	47
Gildapil	253	11	248	248	243	194	224	216	183	144	205

**Table 14. Households which involved in crop production by type of crop and suco**

(Continued)

Private Households only

Timor Leste, District, Sub-district, Suco	Total Households	Type of crop produced									
		Rice	Maize	Cassava	Vegetables	Fruit (temporary)	Fruit (permanent)	Coffee	Coconut	Other temporary crops	Other permanent crops
(1)	(2)	(3)	(4)	(5)	(6)	(7)	(8)	(9)	(10)	(11)	(12)
<b>BOBONARO</b>	4,504	452	3,184	3,124	2,534	2,780	2,848	2,047	2,744	2,598	2,752
Ai-Assa	317	1	156	156	144	148	147	40	146	147	154
Atu-Aben	137	8	136	135	135	135	133	120	132	133	133
Bobonaro	284	12	207	205	159	140	139	98	175	86	104
Carabau	438	25	422	423	395	415	411	379	396	401	399
Colimau	270	20	184	172	177	173	174	160	65	131	138
Cotabot	121	0	11	14	8	19	20	18	5	18	18
Lourba	331	66	303	291	80	273	275	210	269	280	281
Lour 1	204	1	81	81	24	25	63	19	75	26	78
Leber	254	8	178	175	131	131	110	132	116	120	110
Malilait	257	31	176	154	127	149	142	105	156	141	151
Molop	350	11	229	227	112	119	219	60	212	132	219
Male-Ubu	331	141	202	200	200	198	197	183	196	200	200
Oe-Leu	223	14	119	109	108	93	71	76	40	67	50
Soilesu	222	46	183	185	182	182	173	68	183	175	174
Sibuni	194	3	156	156	124	151	154	45	148	124	123
Tapo	159	0	38	37	24	23	19	17	29	14	20
Tebabui	212	53	209	211	211	211	210	207	209	211	209
Ilat-Laun	200	12	194	193	193	195	191	110	192	192	191

**Table 14. Households which involved in crop production by type of crop and suco**

Private Households only

Timor Leste, District, Sub-district, Suco	Total Households	Type of crop produced									
		Rice	Maize	Cassava	Vegetables	Fruit (temporary)	Fruit (permanent)	Coffee	Coconut	Other temporary crops	Other permanent crops
(1)	(2)	(3)	(4)	(5)	(6)	(7)	(8)	(9)	(10)	(11)	(12)
<b>TIMOR LESTE</b>	184,652	45,673	102,347	94,834	78,605	88,246	86,527	51,357	76,835	83,924	85,355
<b>COVALIMA</b>	11,105	2,938	6,398	6,248	5,629	5,203	5,087	2,005	5,646	4,911	5,064
<b>FATULULIC</b>	422	73	250	245	216	212	219	234	190	198	206
Fatululic	114	36	68	67	63	68	67	62	30	68	67
Taroman	308	37	182	178	153	144	152	172	160	130	139
<b>FATUMEAN</b>	615	301	450	407	370	362	387	259	358	334	385
Fatumea	142	13	14	10	14	13	15	15	13	5	15
Belulik Leten	358	236	326	306	316	300	303	207	266	287	289
Nanu	115	52	110	91	40	49	69	37	79	42	81
<b>FOROHEM</b>	873	183	564	567	553	550	550	502	548	528	525
Fohoren	299	68	171	179	180	181	180	177	180	184	184
Lactos	149	24	124	123	116	114	118	119	108	100	97
Dato Rua	205	77	172	172	175	173	171	113	172	162	162
Dato Tolu	220	14	97	93	82	82	81	93	88	82	82
<b>MAUKATAR</b>	1,174	35	588	587	540	477	522	146	546	474	526
Holpilat	209	10	28	27	26	17	15	28	27	19	26
Ogues	315	9	112	111	106	33	89	51	94	22	63
Matai	495	13	415	416	376	413	403	40	394	412	416
Belecasac	155	3	33	33	32	14	15	27	31	21	21
<b>SUAI</b>	4,359	1,007	2,272	2,250	2,060	1,853	1,765	442	2,036	1,743	1,781
Beco	680	210	465	436	428	394	383	87	407	371	381
Debos	1,814	192	929	929	773	668	622	177	825	635	660
Suai Loro	730	478	500	505	497	474	448	125	469	432	436
Camenasa	612	113	291	293	276	262	258	36	268	264	260
Labarai	523	14	87	87	86	55	54	17	67	41	44

**Table 14. Households which involved in crop production by type of crop and suco**

(Continued)

Private Households only

Timor Leste, District, Sub-district, Suco	Total Households	Type of crop produced									
		Rice	Maize	Cassava	Vegetables	Fruit (temporary)	Fruit (permanent)	Coffee	Coconut	Other temporary crops	Other permanent crops
(1)	(2)	(3)	(4)	(5)	(6)	(7)	(8)	(9)	(10)	(11)	(12)
<b>TILOMAR</b>	1,355	204	805	789	717	537	491	110	645	498	517
Foholulic	267	38	222	210	183	128	146	62	186	166	177
Lalawa	385	68	228	222	225	204	190	18	197	203	203
Maudemo	540	78	254	259	213	126	107	22	202	86	101
Casabauc	163	20	101	98	96	79	48	8	60	43	36
<b>ZUMALAI</b>	2,307	1,135	1,469	1,403	1,173	1,212	1,153	312	1,323	1,136	1,124
Raimea	1,035	623	596	569	543	539	488	79	565	521	491
Zulo	318	133	139	130	92	115	106	38	107	102	103
Lour	77	8	71	71	58	72	70	8	70	60	62
Fatuleto	64	22	41	38	41	36	33	10	34	15	17
Mape	64	4	41	38	40	39	39	33	31	40	40
Lepo	221	6	210	209	168	135	135	90	166	134	143
Ucecai	32	9	18	19	18	18	18	17	16	16	18
Tashilin	496	330	353	329	213	258	264	37	334	248	250



**Table 14. Households which involved in crop production by type of crop and suco**

Private Households only

Timor Leste, District, Sub-district, Suco	Total Households	Type of crop produced									
		Rice	Maize	Cassava	Vegetables	Fruit (temporary)	Fruit (permanent)	Coffee	Coconut	Other temporary crops	Other permanent crops
(1)	(2)	(3)	(4)	(5)	(6)	(7)	(8)	(9)	(10)	(11)	(12)
<b>TIMOR LESTE</b>	184,652	45,673	102,347	94,834	78,605	88,246	86,527	51,357	76,835	83,924	85,355
<b>DILI</b>	35,224	439	6,000	5,953	3,541	5,787	5,448	1,081	5,340	4,987	5,097
<b>VERA CRUZ</b>	5,318	39	575	627	456	700	644	189	621	589	598
Lahane Ocidental	602	11	269	279	183	279	259	33	243	254	254
Vila Verde	1,577	6	34	60	44	90	72	11	76	51	55
Macarenhas	984	6	35	26	28	25	21	7	26	16	15
Caicoli	817	5	8	16	53	42	44	1	49	32	40
Colmera	604	3	1	1	3	5	6	2	7	1	1
Motael	452	-	1	2	4	7	7	1	2	5	1
Dare	282	8	227	243	141	252	235	134	218	230	232
<b>NAIN FETO</b>	4,015	34	490	513	342	537	507	186	464	464	465
Santa Cruz	844	2	5	5	6	6	13	2	9	14	15
Acadiru Hun	334	-	-	-	5	8	8	1	7	8	4
Bemori	773	8	13	45	56	83	79	9	75	75	78
Lahane Oriental	1,691	24	471	462	273	438	405	174	372	366	367
Bidau Lecidere	170	-	1	1	1	2	2	-	1	1	1
Gricenfor	203	-	-	-	1	-	-	-	-	-	-
<b>METINARO</b>	872	13	385	259	94	190	255	34	302	154	292
Sabuli	260	5	121	64	43	66	90	6	85	29	70
Duyung (Sereia)	612	8	264	195	51	124	165	28	217	125	222

**Table 14. Households which involved in crop production by type of crop and suco**

(Continued)

Private Households only

Timor Leste, District, Sub-district, Suco	Total Households	Type of crop produced									
		Rice	Maize	Cassava	Vegetables	Fruit (temporary)	Fruit (permanent)	Coffee	Coconut	Other temporary crops	Other permanent crops
(1)	(2)	(3)	(4)	(5)	(6)	(7)	(8)	(9)	(10)	(11)	(12)
<b>ATAURO</b>	1,618	20	1,265	1,183	308	1,115	1,113	99	1,204	1,055	1,105
Atauro Vila/Maumeta	262	2	224	213	53	195	195	10	214	159	183
Maquili	337	9	271	251	85	222	228	35	248	221	233
Beloi	343	1	295	295	54	276	280	15	290	244	252
Macadade	278	1	212	211	50	209	199	18	204	208	207
Biceli	398	7	263	213	66	213	211	21	248	223	230
<b>DOM ALEIXO</b>	15,896	118	1,519	1,732	1,349	1,656	1,418	252	1,300	1,394	1,360
Fatuhada	1,029	1	20	43	62	89	81	11	82	68	79
Kampung Alor	842	1	1	2	5	17	7	-	7	12	6
Comoro	9,941	84	1,023	1,140	1,010	1,054	879	178	812	878	840
Bairro Pite	4,084	32	475	547	272	496	451	63	399	436	435
<b>CRISTO REI</b>	7,505	215	1,766	1,639	992	1,589	1,511	321	1,449	1,331	1,277
Culu Hun	1,114	1	11	10	16	10	11	2	12	7	5
Becora	3,033	27	515	467	285	477	428	70	371	315	284
Camea	966	18	320	287	143	295	293	33	292	277	276
Hera	1,026	152	536	534	358	493	461	65	448	469	443
Balibar	175	7	149	155	137	152	151	140	149	147	147
Meti Aut	106	-	16	16	-	10	10	1	13	11	10
Bidau Santana	1,085	10	219	170	53	152	157	10	164	105	112

**Table 14. Households which involved in crop production by type of crop and suco**

Private Households only

Timor Leste, District, Sub-district, Suco	Total Households	Type of crop produced									
		Rice	Maize	Cassava	Vegetables	Fruit (temporary)	Fruit (permanent)	Coffee	Coconut	Other temporary crops	Other permanent crops
(1)	(2)	(3)	(4)	(5)	(6)	(7)	(8)	(9)	(10)	(11)	(12)
<b>TIMOR LESTE</b>	184,652	45,673	102,347	94,834	78,605	88,246	86,527	51,357	76,835	83,924	85,355
<b>ERMERA</b>	19,280	2,140	13,962	13,965	10,865	11,941	11,831	13,379	6,577	11,540	11,447
<b>RAILACO</b>	1,632	166	1,325	1,320	1,079	1,223	1,305	1,249	1,079	1,135	1,234
Lihu	223	55	151	146	141	154	154	140	150	154	154
Matata	195	11	177	190	181	188	189	187	181	187	189
Tocoluli	183	17	164	164	109	132	163	156	117	147	157
Fatuquero	317	22	227	217	144	195	209	171	144	183	185
Railaco Craic	174	5	128	128	128	127	127	126	108	118	119
Railaco Leten	206	15	179	177	114	170	173	179	113	109	147
Samalete	182	15	157	158	153	149	157	156	139	154	155
Deleco	67	4	64	62	52	63	58	56	51	60	54
Taraço	85	22	78	78	57	45	75	78	76	23	74
<b>ERMERA</b>	5,232	485	2,934	3,169	2,418	2,588	2,758	3,109	1,349	2,444	2,605
Poetete	1,185	184	667	746	628	664	600	749	346	518	500
Ponilala	470	14	309	312	122	101	274	328	123	144	254
Talimoro	225	93	179	191	144	185	180	184	145	170	162
Mirtutu	529	31	372	384	285	352	342	379	149	352	355
Leguimea	180	2	92	121	31	21	73	114	6	60	83
Humboe	325	6	118	183	149	159	156	189	52	130	128
Riheu	923	82	461	460	446	470	463	462	350	462	468
Lauala	407	63	193	207	204	202	188	162	104	191	194
Raimerhei	463	10	353	365	273	295	336	342	63	305	335
Estado	525	-	190	200	136	139	146	200	11	112	126

**Table 14. Households which involved in crop production by type of crop and suco**

(Continued)

Private Households only

Timor Leste, District, Sub-district, Suco	Total Households	Type of crop produced									
		Rice	Maize	Cassava	Vegetables	Fruit (temporary)	Fruit (permanent)	Coffee	Coconut	Other temporary crops	Other permanent crops
(1)	(2)	(3)	(4)	(5)	(6)	(7)	(8)	(9)	(10)	(11)	(12)
<b>LETEFOHO</b>	3,704	51	2,434	2,389	1,807	1,766	1,593	2,495	303	1,847	1,591
Ducurai	784	9	584	531	440	465	429	590	55	515	457
Haupu	780	4	437	616	229	233	146	441	71	92	39
Lauana	461	3	337	155	329	244	243	329	17	308	243
Catrai-Craic	319	4	168	111	112	66	68	195	20	189	186
Catrai Leten	413	20	245	236	155	166	118	218	45	163	95
Goulolo	326	-	255	247	216	232	185	235	14	229	186
Eraulo	292	2	214	218	223	221	222	235	19	221	221
Hatugau	329	9	194	275	103	139	182	252	62	130	164
<b>ATSABE</b>	3,056	546	2,629	2,369	1,685	1,897	1,739	2,062	1,031	1,893	1,741
Paramin	251	5	247	60	232	133	98	227	16	152	71
Atara	402	13	361	355	237	322	333	327	99	325	330
Baboi Craic	315	21	251	243	168	144	135	223	63	146	149
Obulo	335	64	292	289	233	266	249	147	224	286	288
Lasaun	209	14	165	165	16	114	112	135	41	134	127
Batumanu	179	59	166	163	49	98	99	124	92	80	87
Tiarlelo	78	71	74	71	52	74	74	43	71	76	76
Laubono	216	145	203	196	72	172	165	27	173	181	180
Atadame/Malabe	246	24	220	216	178	173	128	214	66	152	119
Leimea Leten	363	126	351	352	261	316	291	324	175	318	292
Laclo	269	4	204	183	126	62	32	174	5	18	12
Beboi Leten	193	-	95	76	61	23	23	97	6	25	10

**Table 14. Households which involved in crop production by type of crop and suco**

(Continued)

Private Households only

Timor Leste, District, Sub-district, Suco	Total Households	Type of crop produced									
		Rice	Maize	Cassava	Vegetables	Fruit (temporary)	Fruit (permanent)	Coffee	Coconut	Other temporary crops	Other permanent crops
(1)	(2)	(3)	(4)	(5)	(6)	(7)	(8)	(9)	(10)	(11)	(12)
HATOLIA	5,656	892	4,640	4,718	3,876	4,467	4,436	4,464	2,815	4,221	4,276
Lemia Sorimbalu	113	3	107	107	99	104	104	108	86	107	102
Coliate-Leotelo	721	29	607	626	259	559	581	592	195	551	568
Asulau	327	190	249	219	117	199	206	162	224	207	218
Ailelo	237	79	192	187	146	177	181	171	185	179	178
Leimeacraic	222	206	208	206	151	137	159	114	157	141	175
Samara	117	105	108	106	106	107	91	78	92	107	108
Manusae	671	41	535	571	466	548	520	557	187	498	484
Hatolia	558	113	465	435	408	437	446	425	275	378	476
Urahou	559	26	480	505	443	493	460	502	455	490	468
Mau-Ubu	490	18	348	381	347	361	348	393	196	305	294
Lissapat	445	12	419	418	387	396	386	406	254	361	288
Fatubolu	537	20	415	443	441	443	441	437	129	387	400
Fatuessi	659	50	507	514	506	506	513	519	380	510	517

**Table 14. Households which involved in crop production by type of crop and suco**

Private Households only

Timor Leste, District, Sub-district, Suco	Total Households	Type of crop produced									
		Rice	Maize	Cassava	Vegetables	Fruit (temporary)	Fruit (permanent)	Coffee	Coconut	Other temporary crops	Other permanent crops
(1)	(2)	(3)	(4)	(5)	(6)	(7)	(8)	(9)	(10)	(11)	(12)
<b>TIMOR LESTE</b>	184,652	45,673	102,347	94,834	78,605	88,246	86,527	51,357	76,835	83,924	85,355
<b>LIQUIÇA</b>	10,351	504	7,244	6,776	5,383	6,626	6,627	5,187	6,292	6,443	6,574
<b>BAZARTETE</b>	3,701	84	2,528	2,287	1,759	2,099	2,090	1,589	1,854	1,895	1,946
Fatumasi	239	4	171	173	158	171	172	174	164	174	173
Fahilebo	174	19	28	31	30	32	30	30	31	32	31
Tibar	429	6	222	175	144	142	111	30	81	72	53
Motaulun	276	3	194	172	134	171	160	42	179	158	166
Metagou	281	4	233	242	193	218	219	233	170	211	218
Lauhata	565	17	464	410	316	380	361	185	373	334	348
Leorema	778	20	552	621	406	478	574	620	348	442	510
Maumeta	494	2	278	225	185	263	226	108	257	267	237
Ulmera	465	9	386	238	193	244	237	167	251	205	210
<b>LIQUIÇA</b>	3,351	186	2,435	2,453	2,371	2,441	2,396	1,857	2,252	2,424	2,417
Dato	1,221	39	722	634	634	622	587	304	537	594	591
Loidahar	500	9	423	426	431	442	437	258	434	444	443
Darulete	237	5	198	218	219	218	218	220	191	218	218
Luculai	106	-	102	104	103	103	102	95	68	101	100
Hatuquessi	532	4	380	420	367	413	406	388	398	412	414
Atumano	311	7	267	282	280	281	279	284	268	283	282
Leoteala	444	122	343	369	337	362	367	308	356	372	369
<b>MAUBARA</b>	3,299	234	2,281	2,036	1,253	2,086	2,141	1,741	2,186	2,124	2,211
Lissadila	518	134	409	411	181	400	409	370	413	403	407
Guito	268	29	222	177	129	206	203	150	211	213	213
Vatuvou	643	39	485	473	410	500	492	465	509	503	505
Vatuboro	443	6	284	194	89	197	207	151	208	206	230
Maubaralissa	213	3	153	158	117	132	157	157	157	112	154
Vaviquinia	553	7	298	225	150	272	281	158	284	281	288
Gugleur	661	16	430	398	177	379	392	290	404	406	414

**Table 14. Households which involved in crop production by type of crop and suco**

Private Households only

Timor Leste, District, Sub-district, Suco	Total Households	Type of crop produced									
		Rice	Maize	Cassava	Vegetables	Fruit (temporary)	Fruit (permanent)	Coffee	Coconut	Other temporary crops	Other permanent crops
(1)	(2)	(3)	(4)	(5)	(6)	(7)	(8)	(9)	(10)	(11)	(12)
<b>TIMOR LESTE</b>	184,652	45,673	102,347	94,834	78,605	88,246	86,527	51,357	76,835	83,924	85,355
<b>LAUTEM</b>	11,447	2,154	5,908	5,109	4,447	4,503	4,273	1,213	5,088	4,277	4,430
<b>LOSPALOS</b>	5,247	561	2,925	2,525	2,135	2,263	2,152	709	2,500	2,094	2,186
Bauro	454	12	292	238	191	226	219	104	266	209	211
Fuiloro	2,727	269	1,301	1,021	690	878	848	255	976	814	848
Home	292	146	273	264	267	237	228	38	265	231	236
Cacavem	192	11	70	66	68	76	78	4	80	74	77
Leuro	210	5	42	38	34	28	33	5	47	39	40
Lore I	458	12	225	212	216	194	140	42	204	179	194
Lore li	107	4	87	82	87	86	74	26	76	76	83
Muapitine	254	6	195	214	197	167	171	75	201	146	149
Raça	227	23	167	163	125	147	138	78	141	143	143
Souro	326	73	273	227	260	224	223	82	244	183	205
<b>LAUTEM</b>	2,932	536	1,477	1,185	1,183	1,103	969	267	1,250	1,083	1,069
Baduro	340	19	162	107	124	99	111	12	136	95	110
Com	442	10	150	130	131	128	89	19	116	87	92
Daudare	313	159	201	129	94	77	52	4	109	70	37
Euquisi	193	55	97	77	53	51	44	10	85	65	72
Ililai	132	10	7	5	3	1	-	-w	8	3	3
Maina I	172	35	95	66	97	91	83	5	67	80	59
Maina li	446	172	336	322	296	270	239	159	281	273	275
Pairara	359	15	176	137	155	147	142	23	159	148	162
Parlamento	376	34	199	163	180	186	165	28	217	197	189
Serelau	159	27	54	49	50	53	44	7	72	65	70

**Table 14. Households which involved in crop production by type of crop and suco**

(Continued)

Private Households only

Timor Leste, District, Sub-district, Suco	Total Households	Type of crop produced									
		Rice	Maize	Cassava	Vegetables	Fruit (temporary)	Fruit (permanent)	Coffee	Coconut	Other temporary crops	Other permanent crops
(1)	(2)	(3)	(4)	(5)	(6)	(7)	(8)	(9)	(10)	(11)	(12)
<b>ILIOMAR</b>	1,429	370	721	712	538	592	578	157	659	567	602
Ailebere	186	31	37	40	3	11	10	2	22	9	9
Cainliu	240	73	190	194	101	172	155	36	178	159	160
Fuat	156	22	118	120	119	121	116	18	104	109	108
Iliomar I	253	85	93	101	93	81	68	47	84	76	76
Iliomar Ii	260	30	63	41	22	17	50	1	64	18	52
Tirilolo	334	129	220	216	200	190	179	53	207	196	197
<b>LURO</b>	1,108	603	660	562	487	469	467	64	563	452	464
Afabubu	111	48	64	25	21	15	14	8	15	9	10
Baricafa	148	134	134	134	132	133	129	10	134	133	131
Cotamutu	234	147	152	136	97	109	109	17	137	102	111
Lacawa	93	18	9	8	7	5	13	1	12	6	11
Luro	375	124	170	134	100	76	75	19	133	73	70
Wairoce	147	132	131	125	130	131	127	9	132	129	131
<b>TUTUALA</b>	731	84	125	125	104	76	107	16	116	81	109
Mehara	479	84	116	114	97	69	100	14	106	73	100
Tutuala	252	0	9	11	7	7	7	2	10	8	9



**Table 14. Households which involved in crop production by type of crop and suco**

Private Households only

Timor Leste, District, Sub-district, Suco	Total Households	Type of crop produced									
		Rice	Maize	Cassava	Vegetables	Fruit (temporary)	Fruit (permanent)	Coffee	Coconut	Other temporary crops	Other permanent crops
(1)	(2)	(3)	(4)	(5)	(6)	(7)	(8)	(9)	(10)	(11)	(12)
<b>TIMOR LESTE</b>	184,652	45,673	102,347	94,834	78,605	88,246	86,527	51,357	76,835	83,924	85,355
<b>MANUFAHI</b>	7,856	1,759	4,985	4,929	4,181	4,611	4,682	3,250	3,741	4,425	4,590
<b>SAME</b>	4,548	660	2,976	3,012	2,434	2,785	2,809	2,018	2,358	2,602	2,638
Letefoho	1,015	100	557	592	512	576	581	487	554	551	554
Holarua	885	17	545	559	402	512	538	493	276	520	539
Babulu	754	29	502	496	331	459	454	314	382	434	429
Betano	869	369	538	545	552	524	486	89	493	417	410
Daisua	415	35	334	328	300	291	308	218	298	262	278
Grotu	153	17	119	118	14	67	83	114	115	64	78
Rotuto	176	17	153	149	146	149	151	150	83	147	145
Tutuluru	281	76	228	225	177	207	208	153	157	207	205
<b>ALAS</b>	1,179	505	596	576	571	613	617	234	620	624	654
Aituha	120	88	119	118	118	119	119	88	115	119	119
Dotic	281	152	160	138	157	154	163	48	171	136	151
Taitudac	245	4	14	14	14	14	14	12	14	15	15
Mahaquidan	312	106	142	151	141	146	132	63	133	151	167
Uma Berloic	221	155	161	155	141	180	189	23	187	203	202

**Table 14. Households which involved in crop production by type of crop and suco**

(Continued)

Private Households only

Timor Leste, District, Sub-district, Suco	Total Households	Type of crop produced									
		Rice	Maize	Cassava	Vegetables	Fruit (temporary)	Fruit (permanent)	Coffee	Coconut	Other temporary crops	Other permanent crops
(1)	(2)	(3)	(4)	(5)	(6)	(7)	(8)	(9)	(10)	(11)	(12)
<b>FATUBERLIU</b>	1,110	537	727	674	614	647	640	408	582	658	682
Bubususu	132	56	127	126	119	126	127	119	67	127	127
Clacuc	444	204	257	212	197	210	216	68	240	198	210
Fahinehan	191	47	73	74	46	69	72	69	28	61	67
Fatucahi	142	83	105	104	100	79	60	66	83	90	94
Caicasa	201	147	165	158	152	163	165	86	164	182	184
<b>TURISCAI</b>	1,019	57	686	667	562	566	616	590	181	541	616
Aitemua	99	1	99	99	72	47	96	98	1	48	97
Beremana	107	4	92	89	61	52	53	92	8	36	49
Caimauc	155	1	151	144	128	148	152	142	25	154	154
Lesuata	77	4	18	17	12	15	12	13	8	10	11
Liurai	79	4	19	18	9	14	15	4	8	15	15
Manumera	187	4	51	49	45	48	48	51	7	48	45
Matorec	62	5	45	43	42	42	42	25	20	39	41
Mindelo	80	8	72	73	72	73	73	64	33	71	72
Orana	57	8	51	56	53	52	47	39	47	53	54
Foholau	64	11	57	48	39	50	55	58	8	48	58
Fatucalo	52	7	31	31	29	25	23	4	16	19	20

**Table 14. Households which involved in crop production by type of crop and suco**

Private Households only

Timor Leste, District, Sub-district, Suco	Total Households	Type of crop produced									
		Rice	Maize	Cassava	Vegetables	Fruit (temporary)	Fruit (permanent)	Coffee	Coconut	Other temporary crops	Other permanent crops
(1)	(2)	(3)	(4)	(5)	(6)	(7)	(8)	(9)	(10)	(11)	(12)
<b>TIMOR LESTE</b>	184,652	45,673	102,347	94,834	78,605	88,246	86,527	51,357	76,835	83,924	85,355
<b>MANATUTO</b>	6,925	2,080	3,578	3,428	3,200	3,398	3,389	2,043	2,695	3,190	3,274
MANATUTO	1,823	643	508	542	594	588	602	246	644	603	656
Cribas	336	83	280	277	168	234	231	122	219	229	239
Aiteas	131	56	49	50	60	54	46	19	48	49	50
Ma'Abat	306	116	38	35	65	50	51	15	70	51	53
Sau	721	176	65	61	121	91	98	29	111	66	92
Iliheu	249	164	44	80	137	123	142	36	162	171	187
Ailili	80	48	32	39	43	36	34	25	34	37	35
<b>LALEIA</b>	752	330	263	243	234	259	244	43	264	212	211
Lifau	221	75	35	33	39	45	44	27	47	42	42
Haturalan	123	44	27	28	28	34	36	3	36	37	38
Cairui	408	211	201	182	167	180	164	13	181	133	131
<b>LACLO</b>	1,273	334	583	499	430	509	513	148	516	505	515
Lacumesac	485	120	169	129	150	152	145	51	125	141	144
Umacaduac	480	157	222	198	188	172	175	25	220	168	173
Uma Naruc	152	57	51	38	55	50	58	8	50	57	59
Hohorai	156	0	141	134	37	135	135	64	121	139	139

**Table 14. Households which involved in crop production by type of crop and suco**

(Continued)

Private Households only

Timor Leste, District, Sub-district, Suco	Total Households	Type of crop produced									
		Rice	Maize	Cassava	Vegetables	Fruit (temporary)	Fruit (permanent)	Coffee	Coconut	Other temporary crops	Other permanent crops
(1)	(2)	(3)	(4)	(5)	(6)	(7)	(8)	(9)	(10)	(11)	(12)
<b>SOIBADA</b>	444	154	258	264	251	260	245	239	212	228	228
Samoro	67	23	24	24	18	24	19	25	25	9	10
Leo Hat	121	68	88	87	79	83	74	67	70	68	69
Fatumacerec	119	19	43	46	46	46	45	43	17	44	44
Manlala	60	40	47	49	49	47	47	44	42	48	47
Manufahi	77	4	56	58	59	60	60	60	58	59	58
<b>BARIQUE/NATARBORA</b>	843	483	663	612	615	636	630	242	646	628	636
Aubeon	178	152	165	152	161	167	164	13	164	166	167
Uma Boco	257	141	164	141	135	147	140	41	165	129	132
Abat Oan	191	23	140	133	129	148	142	17	143	146	147
Barique	95	64	89	84	82	85	88	84	86	87	87
Manehat	122	103	105	102	108	89	96	87	88	100	103
<b>LACLUBAR</b>	1,790	136	1,303	1,268	1,076	1,146	1,155	1,125	413	1,014	1,028
Orlalan	658	39	573	566	529	540	538	526	93	492	497
Funar	291	13	245	243	227	232	240	231	103	241	241
Manelima	350	6	159	161	140	154	134	114	17	92	77
Batara	275	22	191	190	137	164	168	162	113	143	143
Fatumaquerec	103	1	90	59	15	9	13	67	18	4	5
Sanana'In	113	55	45	49	28	47	62	25	69	42	65

**Table 14. Households which involved in crop production by type of crop and suco**

Private Households only

Timor Leste, District, Sub-district, Suco	Total Households	Type of crop produced									
		Rice	Maize	Cassava	Vegetables	Fruit (temporary)	Fruit (permanent)	Coffee	Coconut	Other temporary crops	Other permanent crops
(1)	(2)	(3)	(4)	(5)	(6)	(7)	(8)	(9)	(10)	(11)	(12)
<b>TIMOR LESTE</b>	184,652	45,673	102,347	94,834	78,605	88,246	86,527	51,357	76,835	83,924	85,355
<b>OECUSSI</b>	13,890	10,835	11,294	9,807	9,526	10,000	9,509	2,770	9,996	9,645	9,471
<b>PANTE MACASAR</b>	7,290	5,287	5,733	4,634	4,473	4,860	4,733	998	5,002	4,780	4,797
Nipani	415	338	338	273	230	236	203	52	244	262	237
Lifau	434	267	238	124	164	180	171	38	231	185	189
Cunha	933	692	682	362	414	443	462	52	501	448	478
Costa	2,551	1,264	1,732	1,484	1,236	1,542	1,556	470	1,627	1,483	1,506
Taiboco	1,217	1,135	1,142	1,104	1,109	1,123	1,081	76	1,070	1,104	1,092
Lalisuc	627	558	553	318	407	407	369	30	425	407	410
Bobocase	273	254	264	255	250	263	252	59	256	261	260
Naimeco	840	779	784	714	663	666	639	221	648	630	625
<b>NITIBE</b>	2,609	1,994	1,993	1,807	1,786	1,739	1,579	374	1,772	1,615	1,550
Usi-Taco	479	307	310	315	312	308	302	130	291	302	300
Bene-Ufe	589	441	439	431	426	414	396	46	390	404	400
Suni-Ufe	414	360	364	193	286	250	190	19	282	215	194
Lela-Ufe	724	639	639	624	550	529	450	41	567	462	420
Banafi	403	247	241	244	212	238	241	138	242	232	236
<b>OESILO</b>	2,224	1,890	1,885	1,682	1,587	1,758	1,620	213	1,645	1,652	1,594
Bobometo	1,213	933	934	856	838	859	810	56	802	833	829
Usi-Taqueno	238	227	227	227	223	227	225	144	216	226	225
Usi-Tacae	773	730	724	599	526	672	585	13	627	593	540
<b>PASSABE</b>	1,767	1,664	1,683	1,684	1,680	1,643	1,577	1,185	1,577	1,598	1,530
Abani	1,386	1,287	1,305	1,307	1,304	1,270	1,228	968	1,227	1,236	1,204
Malelat	381	377	378	377	376	373	349	217	350	362	326

**Table 14. Households which involved in crop production by type of crop and suco**

Private Households only

Timor Leste, District, Sub-district, Suco	Total Households	Type of crop produced									
		Rice	Maize	Cassava	Vegetables	Fruit (temporary)	Fruit (permanent)	Coffee	Coconut	Other temporary crops	Other permanent crops
(1)	(2)	(3)	(4)	(5)	(6)	(7)	(8)	(9)	(10)	(11)	(12)
<b>TIMOR LESTE</b>	184,652	45,673	102,347	94,834	78,605	88,246	86,527	51,357	76,835	83,924	85,355
<b>VIQUEQUE</b>	13,807	5,883	6,789	6,941	5,791	6,338	5,850	1,874	5,962	5,999	5,898
<b>UATUCARBAU</b>	1,499	636	587	647	568	599	496	192	516	581	542
Irabin De Baixo	491	211	117	145	133	136	132	78	111	138	141
Irabin De Cima	99	8	6	7	6	6	6	4	7	7	6
Uani Uma	260	175	156	160	158	155	47	29	85	129	80
Afaloicai	513	159	204	232	176	199	207	73	208	207	212
Bahatata	31	11	13	13	7	10	12	-	13	8	10
Loi Ulu	105	72	91	90	88	93	92	8	92	92	93
<b>OSSU</b>	3,134	1,341	1,618	1,684	1,307	1,548	1,565	576	1,524	1,512	1,566
Uaibobo	4	2	2	2	2	1	-	-	-	-	-
Builale	390	278	294	287	267	300	293	180	255	306	306
Nahareca	490	53	151	151	51	125	126	45	152	124	126
Ossu De Cima	1,162	594	662	671	615	640	583	234	512	580	584
Uaigia	243	36	47	103	38	86	115	31	118	112	124
Ossorua	108	6	20	19	14	18	18	4	17	22	22
Loi-Huno	297	159	196	199	154	144	211	39	207	144	220
Uabubo	179	61	127	128	77	122	110	25	132	118	74
Liaruca	261	152	119	124	89	112	109	18	131	106	110
<b>WATULARI</b>	3,465	1,688	2,011	2,033	1,523	1,802	1,631	327	1,792	1,698	1,648
Macadique	812	603	609	598	330	534	459	75	523	501	479
Uaitame	427	67	163	161	104	144	133	23	112	111	110
Matahoi	627	408	430	429	359	400	381	81	408	404	399
Vessoru	367	119	123	151	141	142	97	25	100	134	105
Babulo	880	293	451	465	395	355	355	81	432	331	341
Afaloicai	352	198	235	229	194	227	206	42	217	217	214

**Table 14. Households which involved in crop production by type of crop and suco**

(Continued)

Private Households only

Timor Leste, District, Sub-district, Suco	Total Households	Type of crop produced									
		Rice	Maize	Cassava	Vegetables	Fruit (temporary)	Fruit (permanent)	Coffee	Coconut	Other temporary crops	Other permanent crops
(1)	(2)	(3)	(4)	(5)	(6)	(7)	(8)	(9)	(10)	(11)	(12)
<b>VIQUEQUE</b>	4,616	1,713	1,936	1,924	1,743	1,736	1,540	392	1,584	1,568	1,515
Uma Uain Craic	492	87	118	120	119	117	103	20	116	109	110
Bahalarauain	556	304	311	311	303	303	262	27	222	235	226
Uma Quic	286	38	155	160	113	114	94	2	106	126	119
Bibileo	811	471	429	418	432	420	379	94	382	395	394
Watu Dere	333	64	98	100	52	90	83	17	92	80	80
Uai Mori	172	59	73	76	73	72	67	15	54	60	61
Caraubalo	997	107	190	183	180	172	138	47	147	153	137
Uma Uain Leten	352	249	246	246	176	172	170	83	221	176	178
Maluro	134	101	104	105	103	104	88	43	85	82	59
Luca	483	233	212	205	192	172	156	44	159	152	151
<b>LACLUTA</b>	1,093	505	637	653	650	653	618	387	546	640	627
Laline	494	243	263	278	258	268	245	213	253	251	246
Uma Tolu	264	63	162	156	170	172	161	28	113	173	170
Ahic	100	73	79	84	84	83	83	53	55	78	75
Dilor	235	126	133	135	138	130	129	93	125	138	136

**Table 15. Households involved in livestock rearing by type and suco**

Private households only

Timor Leste, District, Sub-district, Suco	Total Households	Type of livestock reared													
		Chicken		Pig		Sheep		Goat		Horse		Cattle/Cow		Buffalo	
		Number of Households	Number of Chickens	Num- ber of House- holds	Number of Pigs	Num- ber of House- holds	Num- ber of Sheeps	Num- ber of House- holds	Number of Goats	Num- ber of House- holds	Num- ber of Horses	Num- ber of House- holds	Number of Cattle/ Cows	Num- ber of House- holds	Number of Buf- falos
(1)	(2)	(3)	(4)	(5)	(6)	(7)	(8)	(9)	(10)	(11)	(12)	(13)	(14)	(15)	(16)
<b>TIMOR LESTE</b>	184,652	124,658	702,474	123,862	330,435	6,957	41,854	45,781	152,360	27,691	57,819	43,028	161,654	19,119	96,484
<b>AINARO</b>	9,664	6,986	32,142	7,067	16,466	251	1,095	2,342	6,317	3,625	6,382	1,688	6,435	1,505	4,958
<b>AINARO</b>	2,292	1,845	11,442	1,655	4,292	16	142	410	1,185	584	920	661	2,346	515	1,666
Ainaro	871	678	4,737	534	961	5	107	105	226	165	274	303	1,073	164	433
Suro-Craic	182	166	1,143	155	435	3	5	40	88	65	83	56	209	54	170
Soro	299	208	791	188	540	2	2	23	52	68	87	50	109	30	97
Manutasi	265	227	2,032	176	333	2	2	38	83	101	236	68	221	61	159
Cassa	414	347	2,000	383	1,522	1	20	166	653	81	99	93	474	135	694
Mau-Ulu	89	73	238	79	173	2	4	10	39	33	61	38	96	17	34
Mau-Nuno	172	146	501	140	328	1	2	28	44	71	80	53	164	54	79
<b>HATU-BUILICO</b>	2,058	1,529	4,973	1,458	2,277	23	29	513	1,117	970	1,768	126	340	270	454
Mulo	1,112	801	2,198	841	1,339	11	13	284	566	516	1,025	40	72	161	267
Nuno-Mogue	542	399	1,617	326	502	9	12	136	373	240	431	58	211	83	145
Mau-Chiga	404	329	1,158	291	436	3	4	93	178	214	312	28	57	26	42



**Table 15. Households involved in livestock rearing by type and suco**

(Continued)

Private households only

Timor Leste, District, Sub-district, Suco	Total Households	Type of livestock reared													
		Chicken		Pig		Sheep		Goat		Horse		Cattle/Cow		Buffalo	
		Number of Households	Number of Chickens	Num- ber of House- holds	Number of Pigs	Num- ber of House- holds	Num- ber of Sheeps	Num- ber of House- holds	Number of Goats	Num- ber of House- holds	Num- ber of Horses	Num- ber of House- holds	Number of Cattle/ Cows	Num- ber of House- holds	Number of Buf- falos
(1)	(2)	(3)	(4)	(5)	(6)	(7)	(8)	(9)	(10)	(11)	(12)	(13)	(14)	(15)	(16)
<b>MAUBISSE</b>	3,604	2,170	5,174	2,510	3,477	193	362	789	1,506	1,488	2,284	320	664	256	552
Maubisse	974	442	855	538	713	48	81	142	327	223	390	57	100	60	82
Manelobas	186	133	430	152	273	25	45	47	86	116	219	18	33	21	44
Manetu	362	286	578	297	399	32	48	72	114	246	329	17	24	21	35
Aitutu	767	528	1,213	542	735	30	80	172	291	324	455	49	79	60	98
Edi	229	170	627	187	251	19	30	60	109	118	171	35	60	12	22
Maulau	467	295	929	391	587	26	63	159	349	228	369	68	155	33	83
Horai-Quic	353	167	203	218	232	12	14	39	40	95	97	14	114	23	125
Suco Liurai	121	52	121	66	108	-	-	39	77	67	163	11	12	19	37
Fatu-Besi	145	97	218	119	179	1	1	59	113	71	91	51	87	7	26
<b>HATU-UDO</b>	1,710	1,442	10,553	1,444	6,420	19	562	630	2,509	583	1,410	581	3,085	464	2,286
Leolima	931	729	5,106	750	3,388	7	476	268	1,068	279	895	259	1,589	217	1,138
Foho-Ai-Lico	779	713	5,447	694	3,032	12	86	362	1,441	304	515	322	1,496	247	1,148

**Table 15. Households involved in livestock rearing by type and suco**

Private households only

Timor Leste, District, Sub-district, Suco	Total Households	Type of livestock reared													
		Chicken		Pig		Sheep		Goat		Horse		Cattle/Cow		Buffalo	
		Number of Households	Number of Chickens	Num- ber of House- holds	Number of Pigs	Num- ber of House- holds	Num- ber of Sheeps	Num- ber of House- holds	Number of Goats	Num- ber of House- holds	Num- ber of Horses	Num- ber of House- holds	Number of Cattle/ Cows	Num- ber of House- holds	Number of Buf- falos
(1)	(2)	(3)	(4)	(5)	(6)	(7)	(8)	(9)	(10)	(11)	(12)	(13)	(14)	(15)	(16)
<b>TIMOR LESTE</b>	184,652	124,658	702,474	123,862	330,435	6,957	41,854	45,781	152,360	27,691	57,819	43,028	161,654	19,119	96,484
<b>AILEU</b>	6,965	5,292	23,687	5,678	12,638	232	830	2,764	5,928	1,675	2,462	2,139	4,697	812	1,782
<b>AILEU VILA</b>	3,274	2,383	11,795	2,632	6,397	109	596	884	1,803	872	1,386	1,145	2,677	453	1,074
Aisirimou	319	228	1,375	229	730	30	260	78	176	59	96	87	198	24	64
Bandudato	234	184	809	202	385	2	3	66	128	52	76	117	256	24	39
Fahiria	136	118	547	118	440	10	22	37	71	44	58	42	108	21	41
Fatubosa	301	224	757	272	490	10	19	128	290	195	330	96	192	66	139
Lahae	238	161	539	198	287	4	6	45	83	92	160	88	188	74	132
Lausi	101	59	166	91	147	5	9	34	77	54	73	27	50	11	21
Hoholau	126	88	311	109	272	3	5	30	50	37	46	47	94	7	14
Seloi Malere	444	271	2,324	277	685	7	16	46	83	17	27	92	232	33	81
Seloi Craic	521	457	1,869	447	944	8	207	183	340	79	99	228	433	91	183
Saboria	111	76	289	91	194	3	6	29	50	37	98	46	216	7	24
Suco Liurai	743	517	2,809	598	1,823	27	43	208	455	206	323	275	710	95	336
<b>LIQUIDOE</b>	1,104	815	2,567	891	1,401	56	119	525	1,061	271	354	307	561	119	256
Namoleso	191	137	459	151	215	6	12	74	162	27	29	46	69	12	17
Acubilitoho	221	150	368	161	242	5	13	82	144	38	45	61	100	14	26
Betulau	86	70	248	77	117	11	24	45	106	28	35	42	103	16	23
Faturilau	98	84	218	91	160	6	12	75	149	71	106	72	117	30	47
Bereleu	158	106	339	112	182	14	27	58	121	27	36	16	44	19	60
Fahiso	261	196	684	220	355	11	25	134	238	51	59	34	59	17	59
Manucasa	89	72	251	79	130	3	6	57	141	29	44	36	69	11	24

**Table 15. Households involved in livestock rearing by type and suco**

(Continued)

Private households only

Timor Leste, District, Sub-district, Suco	Total Households	Type of livestock reared													
		Chicken		Pig		Sheep		Goat		Horse		Cattle/Cow		Buffalo	
		Number of Households	Number of Chickens	Num- ber of House- holds	Number of Pigs	Num- ber of House- holds	Num- ber of Sheeps	Num- ber of House- holds	Number of Goats	Num- ber of House- holds	Num- ber of Horses	Num- ber of House- holds	Number of Cattle/ Cows	Num- ber of House- holds	Number of Buf- falos
(1)	(2)	(3)	(4)	(5)	(6)	(7)	(8)	(9)	(10)	(11)	(12)	(13)	(14)	(15)	(16)
<b>REMEXIO</b>	1,497	1,249	5,522	1,292	3,036	41	74	873	1,919	431	586	500	1,022	203	375
Acumau	342	266	1,273	278	608	6	8	153	361	48	72	106	260	26	47
Tulataqueo	296	281	1,363	283	645	2	3	201	454	97	131	126	227	67	128
Suco-Liurai	58	56	428	55	430	2	2	41	218	25	38	36	171	7	18
Faturasa	145	131	442	128	186	3	8	96	189	75	102	70	116	52	94
Fadabloco	248	215	718	232	421	7	11	162	297	79	102	71	106	9	15
Maumeta	86	79	542	76	372	5	8	43	108	19	24	25	48	7	19
Hautoho	136	120	579	122	222	6	18	88	176	49	68	20	36	27	44
Fahisoi	186	101	177	118	152	10	16	89	116	39	49	46	58	8	10
<b>LAULARA</b>	1,090	845	3,803	863	1,804	26	41	482	1,145	101	136	187	437	37	77
Cotolau	196	149	703	146	296	3	6	54	98	7	8	14	32	3	4
Talitu	366	261	1,067	274	572	6	10	156	337	21	30	36	97	10	19
Madabeno	233	184	791	195	409	7	7	104	271	30	37	56	116	8	11
Tohumeta	89	68	413	71	173	2	2	56	175	10	13	17	60	3	7
Fatisi	206	183	829	177	354	8	16	112	264	33	48	64	132	13	36

**Table 15. Households involved in livestock rearing by type and suco**

Private households only

Timor Leste, District, Sub-district, Suco	Total Households	Type of livestock reared													
		Chicken		Pig		Sheep		Goat		Horse		Cattle/Cow		Buffalo	
		Number of Households	Number of Chickens	Num- ber of House- holds	Number of Pigs	Num- ber of House- holds	Num- ber of Sheeps	Num- ber of House- holds	Number of Goats	Num- ber of House- holds	Num- ber of Horses	Num- ber of House- holds	Number of Cattle/ Cows	Num- ber of House- holds	Number of Buf- falos
(1)	(2)	(3)	(4)	(5)	(6)	(7)	(8)	(9)	(10)	(11)	(12)	(13)	(14)	(15)	(16)
<b>TIMOR LESTE</b>	184,652	124,658	702,474	123,862	330,435	6,957	41,854	45,781	152,360	27,691	57,819	43,028	161,654	19,119	96,484
<b>BAUCAU</b>	21,255	16,417	84,482	16,307	35,490	3,785	23,121	6,429	25,831	5,248	12,040	1,511	6,165	2,883	14,566
BAUCAU	7,438	5,505	36,080	5,531	14,209	1,459	11,331	1,870	9,608	1,187	3,739	114	678	555	3,978
Bahu	767	479	2,491	488	954	79	431	149	956	43	93	10	34	17	340
Bucoli	372	310	2,024	305	814	89	629	127	654	90	822	17	203	81	519
Buruma	2,340	1,344	7,557	1,378	2,956	185	1,309	318	1,608	87	171	8	20	44	229
Buibau	638	558	4,312	543	1,515	165	1,137	198	752	145	312	7	16	67	344
Wailili	682	599	4,595	613	2,166	191	1,365	210	813	239	560	9	37	85	630
Samalari	302	268	2,297	262	835	120	914	113	861	85	176	4	10	68	562
Gariuai	748	647	5,280	653	1,621	214	1,542	230	904	253	966	25	229	81	562
Triloca	372	295	2,209	274	596	57	341	79	376	82	282	14	72	37	185
Trilolo	360	299	1,626	296	1,090	104	783	138	692	58	140	13	41	18	53
Seical	346	286	1,736	280	737	109	1,408	110	656	24	36	-	-	30	452
Caibada	511	420	1,953	439	925	146	1,472	198	1,336	81	181	7	16	27	102
<b>LAGA</b>	2,868	2,100	10,174	2,137	5,032	362	3,358	887	3,840	484	853	215	1,024	483	2,644
Atelari	357	318	1,703	313	723	15	62	160	590	151	298	110	580	97	594
Tequino Mata	503	317	1,856	317	739	78	714	96	416	17	23	15	88	79	503
Soba	228	136	733	150	417	22	253	41	178	3	5	3	11	22	180
Samalari	368	280	1,374	285	639	63	693	94	412	54	91	6	43	60	345
Sagadati	578	422	1,713	435	962	32	152	233	1,093	140	271	60	242	128	598
Nunira	305	253	1,086	259	621	81	1,074	111	577	27	36	8	24	38	150
Libagua	185	177	777	178	342	31	117	68	197	39	47	7	11	17	46
Saelari	344	197	932	200	589	40	293	84	377	53	82	6	25	42	228

**Table 15. Households involved in livestock rearing by type and suco**

(Continued)

Private households only

Timor Leste, District, Sub-district, Suco	Total Households	Type of livestock reared													
		Chicken		Pig		Sheep		Goat		Horse		Cattle/Cow		Buffalo	
		Number of Households	Number of Chickens	Num- ber of House- holds	Number of Pigs	Num- ber of House- holds	Num- ber of Sheeps	Num- ber of House- holds	Number of Goats	Num- ber of House- holds	Num- ber of Horses	Num- ber of House- holds	Number of Cattle/ Cows	Num- ber of House- holds	Number of Buf- falos
(1)	(2)	(3)	(4)	(5)	(6)	(7)	(8)	(9)	(10)	(11)	(12)	(13)	(14)	(15)	(16)
QUELICAI	4,028	3,199	10,855	3,187	5,505	696	2,649	1,332	3,417	1,130	2,000	240	860	478	1,958
Baguia	209	158	511	164	284	27	60	58	131	47	79	14	58	23	71
Locoliu	313	266	828	262	416	43	90	96	312	123	210	17	54	15	39
Letemuno	350	293	1,101	304	511	58	117	131	269	120	200	18	88	13	79
Waitame	514	343	952	350	537	79	443	138	338	74	126	26	62	68	323
Macalaco	216	201	543	196	306	55	141	37	133	32	57	5	17	8	21
Bualale	204	115	293	122	207	22	124	55	94	51	95	3	9	13	63
Lelalai	366	314	1,215	307	618	74	280	161	457	118	172	32	135	53	195
Abo	216	147	485	156	290	25	50	74	158	95	190	11	39	9	30
Guruca	295	262	1,016	253	391	79	385	105	242	85	170	22	72	49	230
Afacu	288	241	895	233	433	65	407	120	355	65	121	22	78	64	259
Laisorolai De Sima	469	365	1,178	368	662	62	146	148	401	115	176	34	114	45	162
Laisorolai De Baixo	180	132	402	137	280	20	33	64	171	45	89	0	0	26	93
Maluro	90	71	337	73	150	14	47	41	127	31	69	19	79	13	77
Namanei	185	173	559	151	222	35	136	58	129	89	185	9	25	61	221
Abafala	133	118	540	111	198	38	190	46	100	40	61	8	30	18	95

**Table 15. Households involved in livestock rearing by type and suco**

(Continued)

Private households only

Timor Leste, District, Sub-district, Suco	Total Households	Type of livestock reared													
		Chicken		Pig		Sheep		Goat		Horse		Cattle/Cow		Buffalo	
		Number of Households	Number of Chickens	Num- ber of House- holds	Number of Pigs	Num- ber of House- holds	Num- ber of Sheeps	Num- ber of House- holds	Number of Goats	Num- ber of House- holds	Num- ber of Horses	Num- ber of House- holds	Number of Cattle/ Cows	Num- ber of House- holds	Number of Buf- falos
(1)	(2)	(3)	(4)	(5)	(6)	(7)	(8)	(9)	(10)	(11)	(12)	(13)	(14)	(15)	(16)
<b>BAGUIA</b>	2,109	1,544	6,972	1,543	2,714	41	97	501	1,412	565	1,041	525	2,295	389	1,823
Afaloicai	158	125	539	118	195	1	1	42	94	86	132	54	207	28	93
Alaua Craic	254	172	726	196	304	3	16	47	99	30	45	49	194	38	174
Alaua Leten	231	199	659	206	336	10	23	69	130	36	53	28	62	51	113
Haeconi	388	204	836	211	399	5	21	90	386	74	114	79	281	19	57
Ossu-Huna	114	78	298	67	96	2	5	11	23	32	60	17	48	8	29
Lari Sula	215	176	1,500	161	380	1	2	51	182	86	175	52	268	78	456
Samalari	250	212	576	204	337	6	6	70	155	43	73	61	168	46	113
Defa Uassi	159	123	591	122	218	7	15	41	128	72	148	57	392	56	260
Lavateri	259	191	816	199	335	1	2	62	156	70	118	104	479	43	149
Uacala	81	64	431	59	114	5	6	18	59	36	123	24	196	22	379
<b>VEMASE</b>	1,674	1,323	7,010	1,275	2,961	531	3,157	612	3,359	463	1,304	46	119	548	2,561
Vemase	800	576	2,700	566	1,463	267	2,074	325	2,176	105	437	22	55	278	1,260
Ostico	220	185	1,086	183	383	76	299	68	315	88	194	6	9	64	339
Ossoala	138	130	924	117	255	50	180	67	296	74	197	4	11	58	276
Loilubo	250	207	1,009	188	341	56	194	77	273	85	205	12	34	43	121
Uaigae	82	63	307	67	217	24	204	19	77	22	52	-	-	51	344
Uatu-Lari	173	153	932	147	287	56	191	53	209	87	216	2	10	51	217
Caicua	11	9	52	7	15	2	15	3	13	2	3	-	-	3	4

**Table 15. Households involved in livestock rearing by type and suco**

(Continued)

Private households only

Timor Leste, District, Sub-district, Suco	Total Households	Type of livestock reared													
		Chicken		Pig		Sheep		Goat		Horse		Cattle/Cow		Buffalo	
		Number of Households	Number of Chickens	Num- ber of House- holds	Number of Pigs	Num- ber of House- holds	Num- ber of Sheeps	Num- ber of House- holds	Number of Goats	Num- ber of House- holds	Num- ber of Horses	Num- ber of House- holds	Number of Cattle/ Cows	Num- ber of House- holds	Number of Buf- falos
(1)	(2)	(3)	(4)	(5)	(6)	(7)	(8)	(9)	(10)	(11)	(12)	(13)	(14)	(15)	(16)
VENILALE	3,138	2,746	13,391	2,634	5,069	696	2,529	1,227	4,195	1,419	3,103	371	1,189	430	1,602
Bada Ho'O	354	317	1,655	308	621	74	213	149	480	144	280	43	141	40	135
Baha Mori	439	411	2,074	407	954	151	559	181	704	208	410	35	94	58	298
Uailaha	421	376	2,111	353	582	86	250	132	414	207	440	87	281	42	146
Uaiolo	253	219	625	205	444	19	145	103	394	96	255	52	239	54	231
Uma Ana Ico	212	177	655	185	324	57	282	78	248	92	190	9	23	21	79
Uma Ana Ulo	532	462	2,630	464	965	141	574	216	760	271	628	20	43	50	155
Fatulia	502	445	2,200	387	651	114	376	218	776	249	600	48	121	110	380
Uataco	425	339	1,441	325	528	54	130	150	419	152	300	77	247	55	178

**Table 15. Households involved in livestock rearing by type and suco**

Private households only

Timor Leste, District, Sub-district, Suco	Total Households	Type of livestock reared													
		Chicken		Pig		Sheep		Goat		Horse		Cattle/Cow		Buffalo	
		Number of Households	Number of Chickens	Num- ber of House- holds	Number of Pigs	Num- ber of House- holds	Num- ber of Sheeps	Num- ber of House- holds	Number of Goats	Num- ber of House- holds	Num- ber of Horses	Num- ber of House- holds	Number of Cattle/ Cows	Num- ber of House- holds	Number of Buf- falos
(1)	(2)	(3)	(4)	(5)	(6)	(7)	(8)	(9)	(10)	(11)	(12)	(13)	(14)	(15)	(16)
<b>TIMOR LESTE</b>	184,652	124,658	702,474	123,862	330,435	6,957	41,854	45,781	152,360	27,691	57,819	43,028	161,654	19,119	96,484
<b>BOBONARO</b>	16,883	13,036	76,602	13,139	40,565	324	2,060	5,405	18,010	1,923	3,345	7,313	29,235	1,844	7,559
<b>MALIANA</b>	4,320	2,917	19,837	2,963	7,891	63	170	1,144	3,710	140	235	1,159	4,207	386	1,962
Lahomea	492	336	2,368	339	1,072	15	40	147	432	3	5	145	632	53	189
Raifun	294	246	2,118	242	678	7	14	83	232	1	8	136	408	35	178
Ritabou	884	765	5,186	749	2,432	23	77	398	1,345	15	23	379	1,283	174	864
Odomau	603	380	2,759	361	958	3	10	133	505	7	58	148	569	63	457
Holsa	965	538	3,425	563	1,058	5	6	83	235	4	5	122	453	31	100
Tapo/Memo	840	490	2,969	544	1,242	5	15	221	770	47	59	164	678	22	157
Saburai	242	162	1,012	165	451	5	8	79	191	63	77	65	184	8	17
<b>CAILACO</b>	2,015	1,865	8,631	1,768	5,238	31	181	1,241	3,637	132	247	1,203	4,229	556	1,963
Raiheu	187	174	529	159	343	5	14	139	277	6	9	123	270	25	52
Goulolo	178	163	545	159	396	1	1	123	289	14	20	133	394	59	162
Meligo	458	410	2,073	397	1,133	4	112	269	1,044	26	45	274	847	133	438
Atudara	299	280	1,039	249	597	3	9	201	574	30	57	174	587	97	353
Purugoa	392	351	1,554	332	1,036	5	12	207	535	13	21	167	631	131	560
Dau Udo	76	76	707	74	541	3	10	51	221	18	37	55	392	35	134
Guenu Lai	97	93	406	90	212	4	14	71	202	8	17	67	333	35	136
Manapa	328	318	1,778	308	980	6	9	180	495	17	41	210	775	41	128



**Table 15. Households involved in livestock rearing by type and suco**

(Continued)

Private households only

Timor Leste, District, Sub-district, Suco	Total Households	Type of livestock reared													
		Chicken		Pig		Sheep		Goat		Horse		Cattle/Cow		Buffalo	
		Number of Households	Number of Chickens	Num- ber of House- holds	Number of Pigs	Num- ber of House- holds	Num- ber of Sheeps	Num- ber of House- holds	Number of Goats	Num- ber of House- holds	Num- ber of Horses	Num- ber of House- holds	Number of Cattle/ Cows	Num- ber of House- holds	Number of Buf- falos
(1)	(2)	(3)	(4)	(5)	(6)	(7)	(8)	(9)	(10)	(11)	(12)	(13)	(14)	(15)	(16)
<b>BALIBO</b>	2,784	2,368	18,324	2,252	9,284	27	713	850	3,389	66	241	1,475	7,286	95	410
Balibo Vila	691	538	3,956	497	1,483	4	17	127	474	12	22	305	1,264	14	44
Leohitu	621	544	3,560	495	1,397	6	24	145	495	12	24	284	1,057	11	58
Cowa	302	266	1,799	259	1,113	7	22	55	140	19	31	196	1,032	3	9
Leolima 1	385	315	2,849	315	1,646	3	13	125	513	15	37	219	1,388	31	115
Sanirin	357	326	3,497	319	1,948	3	620	169	849	2	95	269	1,644	23	146
Batugade	428	379	2,663	367	1,697	4	17	229	918	6	32	202	901	13	38
<b>ATABAE</b>	1,826	1,575	11,419	1,566	7,093	10	66	1,016	4,291	146	403	1,092	6,130	402	1,770
Aidabaleten	925	740	4,279	790	3,127	4	25	534	2,328	38	69	537	2,863	158	655
Atabae	285	270	3,289	260	1,767	3	36	161	883	23	154	175	1,305	53	252
Rairobo	289	264	1,684	247	1,027	3	5	172	615	43	89	198	1,244	86	480
Hataz	327	301	2,167	269	1,172	-	-	149	465	42	91	182	718	105	383
<b>LOLOTOE</b>	1,434	1,208	5,676	1,214	2,690	12	26	214	564	473	626	794	2,857	16	37
Opa	266	240	1,595	222	599	-	-	30	124	47	61	160	634	-	-
Lupal	243	223	1,154	194	393	1	2	34	121	74	116	148	530	2	9
Guda	186	158	689	168	483	2	2	59	141	64	68	108	377	3	5
Deudet	171	152	836	152	442	4	13	12	19	28	39	109	442	2	5
Lebos	187	151	487	174	314	-	-	22	58	104	135	113	347	3	3
Lontas	128	92	268	100	186	-	-	17	26	63	92	53	186	2	3
Gildapil	253	192	647	204	273	5	9	40	75	93	115	103	341	4	12

**Table 15. Households involved in livestock rearing by type and suco**

(Continued)

Private households only

Timor Leste, District, Sub-district, Suco	Total Households	Type of livestock reared													
		Chicken		Pig		Sheep		Goat		Horse		Cattle/Cow		Buffalo	
		Number of Households	Number of Chickens	Num- ber of House- holds	Number of Pigs	Num- ber of House- holds	Num- ber of Sheeps	Num- ber of House- holds	Number of Goats	Num- ber of House- holds	Num- ber of Horses	Num- ber of House- holds	Number of Cattle/ Cows	Num- ber of House- holds	Number of Buf- falos
(1)	(2)	(3)	(4)	(5)	(6)	(7)	(8)	(9)	(10)	(11)	(12)	(13)	(14)	(15)	(16)
<b>BOBONARO</b>	4,504	3,103	12,715	3,376	8,369	181	904	940	2,419	966	1,593	1,590	4,526	389	1,417
Ai-Assa	317	196	576	239	481	5	12	77	169	49	52	109	273	10	40
Atu-Aben	137	123	408	127	221	10	22	60	122	6	8	73	144	2	3
Bobonaro	284	158	638	177	389	16	33	24	67	55	64	98	245	1	1
Carabau	438	371	1,534	384	812	34	57	106	211	116	180	129	266	81	197
Colimau	270	173	1,028	190	364	23	51	68	185	78	206	96	339	72	166
Cotabot	121	77	256	82	135	3	4	12	22	29	42	43	96	29	52
Lourba	331	263	1,197	286	997	18	259	31	280	96	327	164	684	18	362
Lour 1	204	124	314	140	293	19	37	39	93	81	83	62	119	4	10
Leber	254	198	801	202	519	2	4	11	23	25	48	64	197	4	23
Malilait	257	183	886	189	388	1	3	44	110	11	12	114	396	6	19
Molop	350	244	1,020	314	988	3	9	105	255	187	198	107	295	15	129
Male-Ubu	331	197	1,148	192	352	15	38	51	103	54	98	100	278	54	124
Oe-Leu	223	90	462	114	262	2	3	12	24	18	57	54	261	20	150
Soilesu	222	190	905	189	1,077	6	206	105	294	17	24	123	315	24	39
Sibuni	194	136	390	164	423	4	19	49	115	83	100	79	196	7	21
Tapo	159	34	113	41	94	5	11	5	9	16	20	22	53	1	5
Tebabui	212	177	491	180	285	11	21	34	64	35	54	63	169	19	37
Ilat-Laun	200	169	548	166	289	4	115	107	273	10	20	90	200	22	39

**Table 15. Households involved in livestock rearing by type and suco**

Private households only

Timor Leste, District, Sub-district, Suco	Total Households	Type of livestock reared													
		Chicken		Pig		Sheep		Goat		Horse		Cattle/Cow		Buffalo	
		Number of Households	Number of Chickens	Num- ber of House- holds	Number of Pigs	Num- ber of House- holds	Num- ber of Sheeps	Num- ber of House- holds	Number of Goats	Num- ber of House- holds	Num- ber of Horses	Num- ber of House- holds	Number of Cattle/ Cows	Num- ber of House- holds	Number of Buf- falos
(1)	(2)	(3)	(4)	(5)	(6)	(7)	(8)	(9)	(10)	(11)	(12)	(13)	(14)	(15)	(16)
<b>TIMOR LESTE</b>	184,652	124,658	702,474	123,862	330,435	6,957	41,854	45,781	152,360	27,691	57,819	43,028	161,654	19,119	96,484
<b>COVALIMA</b>	11,105	8,002	47,457	8,769	31,609	101	716	1,921	7,038	1,007	1,591	5,472	22,378	668	2,545
<b>FATULULIC</b>	422	274	1,686	274	719	1	1	33	131	62	96	216	1,104	6	15
Fatululic	114	84	329	81	172	-	-	4	8	29	42	60	306	3	7
Taroman	308	190	1,357	193	547	1	1	29	123	33	54	156	798	3	8
<b>FATUMEAN</b>	615	531	2,408	567	1,696	2	4	144	511	181	296	448	2,162	36	151
Fatumea	142	108	410	122	353	1	2	38	116	42	77	97	436	2	8
Belulik Leten	358	319	1,461	340	954	-	-	78	301	113	177	274	1,336	19	65
Nanu	115	104	537	105	389	1	2	28	94	26	42	77	390	15	78
<b>FOROHEM</b>	873	652	2,964	671	1,918	9	26	102	682	215	327	531	2,223	15	88
Fohoren	299	212	975	232	712	8	22	17	461	35	51	183	856	8	42
Lactos	149	101	355	99	218	-	-	1	3	37	64	73	232	2	8
Dato Rua	205	169	666	171	510	-	-	76	199	45	71	128	448	3	10
Dato Tolu	220	170	968	169	478	1	4	8	19	98	141	147	687	2	28
<b>MAUKATAR</b>	1,174	882	7,492	1,005	3,886	6	29	269	874	81	152	704	2,754	20	72
Holpilat	209	152	1,577	179	841	1	1	35	139	19	23	102	462	1	2
Ogues	315	240	1,359	275	1,012	3	24	103	296	16	27	195	599	3	8
Matai	495	355	3,656	408	1,344	2	4	100	340	9	41	285	1,042	1	2
Belecasac	155	135	900	143	689	-	-	31	99	37	61	122	651	15	60

**Table 15. Households involved in livestock rearing by type and suco**

(Continued)

Private households only

Timor Leste, District, Sub-district, Suco	Total Households	Type of livestock reared													
		Chicken		Pig		Sheep		Goat		Horse		Cattle/Cow		Buffalo	
		Number of Households	Number of Chickens	Num- ber of House- holds	Number of Pigs	Num- ber of House- holds	Num- ber of Sheeps	Num- ber of House- holds	Number of Goats	Num- ber of House- holds	Num- ber of Horses	Num- ber of House- holds	Number of Cattle/ Cows	Num- ber of House- holds	Number of Buf- falos
(1)	(2)	(3)	(4)	(5)	(6)	(7)	(8)	(9)	(10)	(11)	(12)	(13)	(14)	(15)	(16)
<b>SUAI</b>	4,359	3,080	20,698	3,362	13,833	40	421	532	2,205	180	288	2,029	8,493	137	720
Beco	680	516	2,970	563	2,489	4	114	155	450	108	140	397	1,461	33	225
Debos	1,814	1,233	7,860	1,288	4,208	29	80	224	1,070	46	85	715	2,967	60	279
Suai Loro	730	577	4,774	601	3,155	3	22	85	377	11	26	294	1,372	5	46
Camenasa	612	402	2,836	446	1,882	2	201	19	76	8	20	272	1,249	8	66
Labarai	523	352	2,258	464	2,099	2	4	49	232	7	17	351	1,444	31	104
<b>TILOMAR</b>	1,355	994	6,183	993	3,904	7	15	212	884	52	98	553	2,482	30	136
Foholulic	267	238	1,176	244	1,030	4	8	72	307	33	69	159	877	7	17
Lalawa	385	256	1,644	254	1,041	0	0	45	160	8	13	156	612	7	63
Maudemo	540	391	2,565	377	1,339	3	7	82	358	9	13	176	705	10	42
Casabauc	163	109	798	118	494	0	0	13	59	2	3	62	288	6	14
<b>ZUMALAI</b>	2,307	1,589	6,026	1,897	5,653	36	220	629	1,751	236	334	991	3,160	424	1,363
Raimea	1,035	648	2,203	794	2,293	17	48	302	925	51	61	346	1,070	212	691
Zulo	318	202	954	270	877	6	29	44	138	19	47	180	730	55	302
Lour	77	71	316	71	206	-	-	19	54	26	36	51	133	14	25
Fatuleto	64	54	221	57	170	1	1	18	47	11	14	37	121	9	18
Mape	64	47	172	48	106	2	7	26	62	25	34	21	33	19	32
Lepo	221	174	527	201	467	3	3	46	84	56	69	94	216	39	95
Ucecai	32	29	157	30	75	1	8	7	16	17	23	11	67	17	38
Tashilin	496	364	1,476	426	1,459	6	124	167	425	31	50	251	790	59	162

**Table 15. Households involved in livestock rearing by type and suco**

Private households only

Timor Leste, District, Sub-district, Suco	Total Households	Type of livestock reared													
		Chicken		Pig		Sheep		Goat		Horse		Cattle/Cow		Buffalo	
		Number of Households	Number of Chickens	Num- ber of House- holds	Number of Pigs	Num- ber of House- holds	Num- ber of Sheeps	Num- ber of House- holds	Number of Goats	Num- ber of House- holds	Num- ber of Horses	Num- ber of House- holds	Number of Cattle/ Cows	Num- ber of House- holds	Number of Buf- falos
(1)	(2)	(3)	(4)	(5)	(6)	(7)	(8)	(9)	(10)	(11)	(12)	(13)	(14)	(15)	(16)
<b>TIMOR LESTE</b>	184,652	124,658	702,474	123,862	330,435	6,957	41,854	45,781	152,360	27,691	57,819	43,028	161,654	19,119	96,484
<b>DILI</b>	35,224	11,966	69,310	12,589	28,571	307	1,784	3,662	14,486	311	1,430	779	3,597	352	1,467
<b>VERA CRUZ</b>	5,318	1,409	7,589	1,561	3,310	45	92	268	753	7	8	39	95	26	68
Lahane Ocidental	602	278	1,377	296	549	12	22	74	162	1	1	10	17	5	7
Vila Verde	1,577	346	2,049	404	886	7	19	34	70	-	-	8	34	7	25
Macarenhas	984	233	1,174	270	575	9	14	31	78	3	3	4	5	2	3
Caicoli	817	129	537	195	445	6	18	11	16	-	-	2	5	1	1
Colmera	604	63	443	89	233	-	-	4	12	-	-	1	4	5	24
Motael	452	127	673	86	161	1	1	4	14	-	-	1	4	-	-
Dare	282	233	1,336	221	461	10	18	110	401	3	4	13	26	6	8
<b>NAIN FETO</b>	4,015	1,093	6,212	1,119	2,314	22	48	140	325	11	56	17	50	22	107
Santa Cruz	844	193	1,198	194	463	3	6	12	21	4	8	5	13	5	13
Acadiru Hun	334	116	549	113	224	-	-	1	1	-	-	-	-	-	-
Bemori	773	167	937	138	302	4	18	5	15	-	-	1	4	1	5
Lahane Oriental	1,691	577	3,325	640	1,253	15	24	119	284	7	48	11	33	16	89
Bidau Lecidere	170	36	188	32	68	-	-	3	4	-	-	-	-	-	-
Gricenfor	203	4	15	2	4	-	-	-	-	-	-	-	-	-	-
<b>METINARO</b>	872	653	3,154	688	1,906	14	57	506	1,813	98	156	323	860	94	199
Sabuli	260	215	1,156	220	701	6	43	157	581	17	36	119	351	27	85
Duyung (Sereia)	612	438	1,998	468	1,205	8	14	349	1,232	81	120	204	509	67	114

**Table 15. Households involved in livestock rearing by type and suco**

(Continued)

Private households only

Timor Leste, District, Sub-district, Suco	Total Households	Type of livestock reared													
		Chicken		Pig		Sheep		Goat		Horse		Cattle/Cow		Buffalo	
		Number of Households	Number of Chickens	Num- ber of House- holds	Number of Pigs	Num- ber of House- holds	Num- ber of Sheeps	Num- ber of House- holds	Number of Goats	Num- ber of House- holds	Num- ber of Horses	Num- ber of House- holds	Number of Cattle/ Cows	Num- ber of House- holds	Number of Buf- falos
(1)	(2)	(3)	(4)	(5)	(6)	(7)	(8)	(9)	(10)	(11)	(12)	(13)	(14)	(15)	(16)
<b>ATAURO</b>	1,618	1,145	6,566	1,427	3,785	14	280	908	5,162	32	107	7	28	14	41
Atauro Vila/Maumeta	262	158	1,102	228	657	2	18	116	547	4	14	1	2	3	5
Maquili	337	255	978	311	793	2	201	151	775	5	22	1	2	0	0
Beloi	343	283	1,688	321	959	6	50	237	1,477	8	24	5	24	6	19
Macadade	278	218	1,066	240	456	2	8	193	906	14	27	-	-	-	-
Biceli	398	231	1,732	327	920	2	3	211	1,457	1	20	-	-	5	17
<b>DOM ALEIXO</b>	15,896	4,357	24,479	4,547	9,634	126	469	880	3,030	38	250	161	755	86	327
Fatuhada	1,029	251	1,305	286	698	5	20	31	55	1	4	6	28	3	6
Kampung Alor	842	88	395	110	253	0	0	4	6	-	-	-	-	1	1
Comoro	9,941	2,853	16,371	2,891	5,836	81	268	590	2,206	22	48	109	421	64	168
Bairro Pite	4,084	1,165	6,408	1,260	2,847	40	181	255	763	15	198	46	306	18	152
<b>CRISTO REI</b>	7,505	3,309	21,310	3,247	7,622	86	838	960	3,403	125	853	232	1,809	110	725
Culu Hun	1,114	290	1,957	293	647	3	10	13	38	1	1	0	0	3	48
Becora	3,033	1,078	6,478	1,063	2,333	32	302	208	749	23	258	28	320	18	303
Camea	966	503	3,444	466	946	16	450	111	236	3	402	11	22	7	18
Hera	1,026	752	5,160	725	1,958	19	42	432	1,748	90	173	156	1,334	74	299
Balibar	175	124	696	134	266	3	5	39	76	4	5	10	20	1	1
Meti Aut	106	51	326	51	188	1	12	31	120	1	2	8	26	1	2
Bidau Santana	1,085	511	3,249	515	1,284	12	17	126	436	3	12	19	87	6	54

**Table 15. Households involved in livestock rearing by type and suco**

Private households only

Timor Leste, District, Sub-district, Suco	Total Households	Type of livestock reared													
		Chicken		Pig		Sheep		Goat		Horse		Cattle/Cow		Buffalo	
		Number of Households	Number of Chickens	Num- ber of House- holds	Number of Pigs	Num- ber of House- holds	Num- ber of Sheeps	Num- ber of House- holds	Number of Goats	Num- ber of House- holds	Num- ber of Horses	Num- ber of House- holds	Number of Cattle/ Cows	Num- ber of House- holds	Number of Buf- falos
(1)	(2)	(3)	(4)	(5)	(6)	(7)	(8)	(9)	(10)	(11)	(12)	(13)	(14)	(15)	(16)
<b>TIMOR LESTE</b>	184,652	124,658	702,474	123,862	330,435	6,957	41,854	45,781	152,360	27,691	57,819	43,028	161,654	19,119	96,484
<b>ERMERA</b>	19,280	13,763	65,229	13,135	27,501	381	1,229	3,808	9,230	2,175	3,525	4,755	11,255	1,357	3,728
<b>RAILACO</b>	1,632	1,195	6,418	1,113	2,350	42	89	404	899	135	189	478	1,062	65	178
Lihu	223	171	1,046	157	374	7	8	66	181	18	31	96	246	12	76
Matata	195	136	790	116	217	3	4	27	41	8	13	26	40	2	2
Tocoluli	183	142	773	139	371	2	5	29	59	12	17	80	170	6	11
Fatuquero	317	159	1,050	135	222	13	23	39	90	13	20	51	134	6	15
Railaco Craic	174	129	736	125	284	3	27	55	131	34	44	62	188	8	22
Railaco Leten	206	165	687	159	294	6	7	57	98	14	16	61	100	4	4
Samalete	182	157	777	154	331	5	11	76	183	24	34	35	69	19	34
Deleco	67	59	272	52	97	2	2	16	32	6	7	23	44	2	3
Taraço	85	77	287	76	160	1	2	39	84	6	7	44	71	6	11
<b>ERMERA</b>	5,232	3,339	15,253	2,890	5,151	101	161	576	1,041	232	325	932	1,730	186	354
Poetete	1,185	786	3,451	641	1,135	29	42	127	203	38	47	253	416	46	74
Ponilala	470	335	1,087	304	523	2	3	61	93	25	37	80	126	10	26
Talimoro	225	169	940	125	206	9	12	53	108	16	19	42	100	10	21
Mirtutu	529	366	1,541	276	396	9	18	51	93	7	7	78	114	6	10
Leguimea	180	109	309	112	196	7	10	20	43	11	14	33	59	5	8
Humboe	325	215	1,086	164	255	-	-	32	56	6	6	29	41	9	24
Riheu	923	502	2,842	457	871	12	32	99	205	27	40	171	411	36	75
Lauala	407	272	1,558	242	499	6	6	61	121	50	92	81	194	41	81
Raimerhei	463	318	1,175	296	501	11	14	47	75	18	21	78	136	2	2
Estado	525	267	1,264	273	569	16	24	25	44	34	42	87	133	21	33

**Table 15. Households involved in livestock rearing by type and suco**

(Continued)

Private households only

Timor Leste, District, Sub-district, Suco	Total Households	Type of livestock reared													
		Chicken		Pig		Sheep		Goat		Horse		Cattle/Cow		Buffalo	
		Number of Households	Number of Chickens	Num- ber of House- holds	Number of Pigs	Num- ber of House- holds	Num- ber of Sheeps	Num- ber of House- holds	Number of Goats	Num- ber of House- holds	Num- ber of Horses	Num- ber of House- holds	Number of Cattle/ Cows	Num- ber of House- holds	Number of Buf- falos
(1)	(2)	(3)	(4)	(5)	(6)	(7)	(8)	(9)	(10)	(11)	(12)	(13)	(14)	(15)	(16)
<b>LETEFOHO</b>	3,704	2,220	8,593	2,354	4,841	86	405	566	1,113	498	787	562	1,006	210	402
Ducurai	784	467	2,075	528	1,021	29	102	133	264	151	272	95	175	51	100
Haupu	780	504	1,896	509	1,201	12	22	96	166	48	70	110	198	15	33
Lauana	461	329	1,160	342	591	7	9	90	181	85	136	101	169	65	129
Catrai-Craic	319	102	406	127	212	3	202	44	110	33	65	28	66	24	50
Catrai Leten	413	229	933	240	516	5	16	65	120	26	41	55	93	24	46
Goulolo	326	139	519	159	328	8	16	31	60	27	36	31	56	12	15
Eraulo	292	213	799	235	613	16	31	61	131	108	144	105	177	11	15
Hatugau	329	237	805	214	359	6	7	46	81	20	23	37	72	8	14
<b>ATSABE</b>	3,056	2,460	14,305	2,493	5,387	62	183	708	1,892	504	863	1,075	2,999	359	855
Paramin	251	182	610	204	361	0	0	70	141	122	255	106	267	47	78
Atara	402	305	1,490	343	673	10	39	21	47	38	79	146	396	33	74
Baboi Craic	315	247	1,270	250	459	5	7	74	159	31	49	68	154	20	43
Obulo	335	303	2,864	299	614	15	60	98	276	43	62	120	301	24	38
Lasaun	209	187	383	190	237	3	3	44	70	30	33	76	97	20	27
Batumanu	179	163	568	152	240	3	4	69	155	33	45	82	247	17	27
Tiarlelo	78	72	675	65	131	0	0	35	122	18	30	40	245	22	86
Laubono	216	204	1,600	194	426	12	39	117	423	29	50	116	341	65	229
Atadame/Malabe	246	183	1,570	181	386	3	14	32	98	26	36	61	159	35	108
Leimea Leten	363	317	1,885	288	1,154	9	15	107	284	60	91	144	411	50	91
Laclo	269	186	879	215	485	1	1	17	57	55	105	96	356	20	43
Beboi Leten	193	111	511	112	221	1	1	24	60	19	28	20	25	6	11



**Table 15. Households involved in livestock rearing by type and suco**

(Continued)

Private households only

Timor Leste, District, Sub-district, Suco	Total Households	Type of livestock reared													
		Chicken		Pig		Sheep		Goat		Horse		Cattle/Cow		Buffalo	
		Number of Households	Number of Chickens	Num- ber of House- holds	Number of Pigs	Num- ber of House- holds	Num- ber of Sheeps	Num- ber of House- holds	Number of Goats	Num- ber of House- holds	Num- ber of Horses	Num- ber of House- holds	Number of Cattle/ Cows	Num- ber of House- holds	Number of Buf- falos
(1)	(2)	(3)	(4)	(5)	(6)	(7)	(8)	(9)	(10)	(11)	(12)	(13)	(14)	(15)	(16)
HATOLIA	5,656	4,549	20,660	4,285	9,772	90	391	1,554	4,285	806	1,361	1,708	4,458	537	1,939
Lemia Sorimbalu	113	93	490	93	215	1	1	62	171	20	29	25	35	11	17
Coliate-Leotelo	721	584	2,133	563	1,194	8	8	176	517	143	184	213	397	29	64
Asulau	327	228	1,499	244	776	4	8	177	704	52	86	125	520	72	318
Ailelo	237	202	959	192	491	4	4	111	369	26	47	58	132	44	157
Leimeacraic	222	215	1,020	209	522	1	1	114	302	28	51	119	414	128	347
Samara	117	111	545	112	515	7	26	46	151	11	34	40	127	58	259
Manusae	671	537	2,107	491	984	19	44	89	199	64	92	189	382	30	58
Hatolia	558	457	2,557	434	1,014	12	19	140	449	106	158	193	767	72	302
Urahou	559	400	1,701	399	819	5	11	142	283	57	81	177	346	21	53
Mau-Ubu	490	406	1,694	351	701	5	15	86	158	41	43	85	181	11	17
Lissapat	445	373	1,736	319	620	5	10	88	176	23	32	66	116	6	10
Fatubolu	537	424	1,825	383	667	12	16	99	157	65	72	161	264	12	30
Fatuessi	659	519	2,394	495	1,254	7	228	224	649	170	452	257	777	43	307

**Table 15. Households involved in livestock rearing by type and suco**

Private households only

Timor Leste, District, Sub-district, Suco	Total Households	Type of livestock reared													
		Chicken		Pig		Sheep		Goat		Horse		Cattle/Cow		Buffalo	
		Number of Households	Number of Chickens	Num- ber of House- holds	Number of Pigs	Num- ber of House- holds	Num- ber of Sheeps	Num- ber of House- holds	Number of Goats	Num- ber of House- holds	Num- ber of Horses	Num- ber of House- holds	Number of Cattle/ Cows	Num- ber of House- holds	Number of Buf- falos
(1)	(2)	(3)	(4)	(5)	(6)	(7)	(8)	(9)	(10)	(11)	(12)	(13)	(14)	(15)	(16)
<b>TIMOR LESTE</b>	184,652	124,658	702,474	123,862	330,435	6,957	41,854	45,781	152,360	27,691	57,819	43,028	161,654	19,119	96,484
<b>LIQUIÇA</b>	10,351	8,708	47,554	8,452	22,317	125	744	5,182	16,391	935	1,492	3,276	8,018	573	2,355
<b>BAZARTETE</b>	3,701	2,990	15,457	2,896	6,975	56	153	1,512	4,121	244	353	1,316	2,917	161	295
Fatumasi	239	203	1,568	190	501	1	4	79	205	3	3	81	185	10	19
Fahilebo	174	145	644	138	307	4	6	54	111	13	21	62	146	19	44
Tibar	429	290	1,420	314	1,012	18	51	172	497	4	16	174	520	27	52
Motaulun	276	246	1,315	256	725	2	5	144	366	7	9	151	331	2	2
Metagou	281	258	1,214	234	397	-	-	118	206	20	22	80	127	3	5
Lauhata	565	490	2,498	493	1,245	10	33	322	963	23	42	235	457	9	12
Leorema	778	621	3,214	536	984	11	22	160	304	137	164	146	244	50	88
Maumeta	494	338	1,736	345	716	3	20	185	573	12	17	142	279	16	29
Ulmera	465	399	1,848	390	1,088	7	12	278	896	25	59	245	628	25	44
<b>LIQUIÇA</b>	3,351	2,766	16,081	2,659	6,814	39	486	1,368	4,454	330	582	861	2,089	162	1,099
Dato	1,221	870	5,709	853	2,170	8	16	467	1,987	46	65	226	672	50	202
Loidahar	500	445	2,722	423	1,196	9	215	243	728	15	24	149	328	11	30
Darulete	237	210	1,308	195	449	1	2	78	158	22	28	74	132	8	13
Luculai	106	92	437	91	184	-	-	39	81	8	12	25	37	5	10
Hatuquessi	532	470	2,460	472	1,300	15	27	217	494	92	122	109	196	27	552
Atumano	311	272	1,452	243	561	2	112	92	266	32	145	90	255	10	127
Leoteala	444	407	1,993	382	954	4	114	232	740	115	186	188	469	51	165

**Table 15. Households involved in livestock rearing by type and suco**

(Continued)

Private households only

Timor Leste, District, Sub-district, Suco	Total Households	Type of livestock reared													
		Chicken		Pig		Sheep		Goat		Horse		Cattle/Cow		Buffalo	
		Number of Households	Number of Chickens	Num- ber of House- holds	Number of Pigs	Num- ber of House- holds	Num- ber of Sheeps	Num- ber of House- holds	Number of Goats	Num- ber of House- holds	Num- ber of Horses	Num- ber of House- holds	Number of Cattle/ Cows	Num- ber of House- holds	Number of Buf- falos
(1)	(2)	(3)	(4)	(5)	(6)	(7)	(8)	(9)	(10)	(11)	(12)	(13)	(14)	(15)	(16)
MAUBARA	3,299	2,952	16,016	2,897	8,528	30	105	2,302	7,816	361	557	1,099	3,012	250	961
Lissadila	518	473	2,156	454	1,209	5	14	339	942	126	193	276	690	89	227
Guito	268	218	1,220	238	786	1	6	223	908	42	74	126	452	50	169
Vatuvou	643	586	2,363	552	1,358	4	34	426	1,168	122	177	299	697	70	181
Vatuboro	443	395	2,243	386	1,268	3	8	351	1,476	8	12	124	405	9	325
Maubaralissa	213	200	1,522	192	656	-	-	140	459	29	40	97	230	12	22
Vaviquinia	553	455	2,280	485	1,511	5	8	342	1,118	13	21	128	375	14	24
Gugleur	661	625	4,232	590	1,740	12	35	481	1,745	21	40	49	163	6	13

**Table 15. Households involved in livestock rearing by type and suco**

Private households only

Timor Leste, District, Sub-district, Suco	Total Households	Type of livestock reared													
		Chicken		Pig		Sheep		Goat		Horse		Cattle/Cow		Buffalo	
		Number of Households	Number of Chickens	Num- ber of House- holds	Number of Pigs	Num- ber of House- holds	Num- ber of Sheeps	Num- ber of House- holds	Number of Goats	Num- ber of House- holds	Num- ber of Horses	Num- ber of House- holds	Number of Cattle/ Cows	Num- ber of House- holds	Number of Buf- falos
(1)	(2)	(3)	(4)	(5)	(6)	(7)	(8)	(9)	(10)	(11)	(12)	(13)	(14)	(15)	(16)
<b>TIMOR LESTE</b>	184,652	124,658	702,474	123,862	330,435	6,957	41,854	45,781	152,360	27,691	57,819	43,028	161,654	19,119	96,484
<b>LAUTEM</b>	11,447	8,584	67,394	8,126	24,816	360	2,454	1,997	8,570	2,206	6,046	2,853	16,874	2,550	15,378
<b>LOSPALOS</b>	5,247	3,885	35,350	3,497	10,312	109	625	646	2,675	1,205	3,856	1,315	7,476	1,068	7,010
Bauro	454	405	4,539	356	1,406	2	3	109	417	194	711	154	724	128	880
Fuiloro	2,727	1,866	17,959	1,650	4,128	77	505	245	1,177	504	1,873	501	3,411	437	3,138
Home	292	244	2,265	231	709	5	17	32	125	152	479	87	324	110	678
Cacavem	192	162	1,606	159	572	-	-	22	55	53	107	75	590	90	693
Leuro	210	125	978	95	308	2	6	15	47	34	69	26	90	29	130
Lore I	458	312	1,394	297	771	3	34	67	186	53	117	148	566	42	178
Lore li	107	90	387	73	145	1	1	8	28	22	32	30	92	12	81
Muapitine	254	233	2,566	217	782	2	5	61	311	36	84	167	1,005	50	427
Raça	227	190	2,057	178	585	5	17	44	194	47	135	52	373	58	280
Souro	326	258	1,599	241	906	12	37	43	135	110	249	75	301	112	525
<b>LAUTEM</b>	2,932	2,263	14,914	2,195	6,207	196	1,628	874	4,354	364	985	507	2,523	661	3,636
Baduro	340	273	2,846	263	774	13	73	95	433	104	425	69	414	78	323
Com	442	315	1,380	297	719	3	34	170	833	27	89	64	263	96	318
Daudare	313	281	1,702	271	643	58	303	80	363	24	51	12	68	126	624
Euquisi	193	108	889	109	271	25	356	37	264	37	84	2	4	45	429
Ililai	132	48	216	48	108	18	131	34	236	8	12	5	16	12	87
Maina I	172	137	777	126	301	1	6	48	215	10	14	13	57	38	205
Maina li	446	369	2,650	358	1,071	38	174	58	230	94	190	79	394	103	794
Pairara	359	297	1,929	295	1,050	10	86	119	587	24	42	84	430	66	387
Parlamento	376	304	1,762	303	853	9	33	176	918	16	35	133	689	71	294
Serelau	159	131	763	125	417	21	432	57	275	20	43	46	188	26	175

**Table 15. Households involved in livestock rearing by type and suco**

(Continued)

Private households only

Timor Leste, District, Sub-district, Suco	Total Households	Type of livestock reared													
		Chicken		Pig		Sheep		Goat		Horse		Cattle/Cow		Buffalo	
		Number of Households	Number of Chickens	Num- ber of House- holds	Number of Pigs	Num- ber of House- holds	Num- ber of Sheeps	Num- ber of House- holds	Number of Goats	Num- ber of House- holds	Num- ber of Horses	Num- ber of House- holds	Number of Cattle/ Cows	Num- ber of House- holds	Number of Buf- falos
(1)	(2)	(3)	(4)	(5)	(6)	(7)	(8)	(9)	(10)	(11)	(12)	(13)	(14)	(15)	(16)
<b>ILIOMAR</b>	1,429	992	7,648	987	3,949	16	62	203	689	221	426	534	4,684	170	1,361
Ailebere	186	73	454	69	222	3	6	6	23	7	9	38	276	8	74
Cainliu	240	214	1,991	212	869	2	8	41	108	42	80	139	1,328	46	317
Fuat	156	134	906	127	550	-	0	25	62	35	79	75	584	23	99
Iliomar I	253	184	1,202	188	713	2	4	34	113	27	57	52	526	14	158
Iliomar Ii	260	107	982	115	453	-	0	30	120	29	40	77	610	20	158
Tirilolo	334	280	2,113	276	1,142	9	44	67	263	81	161	153	1,360	59	555
<b>LURO</b>	1,108	818	3,477	807	1,461	33	119	157	376	320	518	212	787	377	1,710
Afabubu	111	71	326	81	154	7	33	8	24	16	23	7	23	24	132
Baricafa	148	106	316	118	199	1	2	13	23	70	100	45	184	72	325
Cotamutu	234	188	640	175	288	6	29	41	83	84	138	51	153	79	398
Lacawa	93	84	523	81	198	3	4	13	30	34	60	29	156	45	250
Luro	375	240	1,300	228	432	7	12	47	142	75	135	73	236	95	405
Wairoce	147	129	372	124	190	9	39	35	74	41	62	7	35	62	200
<b>TUTUALA</b>	731	626	6,005	640	2,887	6	20	117	476	96	261	285	1,404	274	1,661
Mehara	479	429	4,358	429	2,110	5	18	63	269	86	236	190	883	226	1,439
Tutuala	252	197	1,647	211	777	1	2	54	207	10	25	95	521	48	222

**Table 15. Households involved in livestock rearing by type and suco**

Private households only

Timor Leste, District, Sub-district, Suco	Total Households	Type of livestock reared													
		Chicken		Pig		Sheep		Goat		Horse		Cattle/Cow		Buffalo	
		Number of Households	Number of Chickens	Num- ber of House- holds	Number of Pigs	Num- ber of House- holds	Num- ber of Sheeps	Num- ber of House- holds	Number of Goats	Num- ber of House- holds	Num- ber of Horses	Num- ber of House- holds	Number of Cattle/ Cows	Num- ber of House- holds	Number of Buf- falos
(1)	(2)	(3)	(4)	(5)	(6)	(7)	(8)	(9)	(10)	(11)	(12)	(13)	(14)	(15)	(16)
<b>TIMOR LESTE</b>	184,652	124,658	702,474	123,862	330,435	6,957	41,854	45,781	152,360	27,691	57,819	43,028	161,654	19,119	96,484
<b>MANUFAHI</b>	7,856	5,952	36,396	5,590	16,471	110	359	1,697	5,013	2,330	4,235	2,039	7,559	1,378	5,893
<b>SAME</b>	4,548	3,287	20,189	3,008	8,176	45	111	898	2,531	844	1,319	862	3,275	530	2,326
Letefoho	1,015	646	4,111	539	1,042	8	20	66	147	80	119	158	604	52	249
Holarua	885	476	1,570	474	838	7	9	125	203	130	175	83	194	29	70
Babulu	754	556	2,673	544	1,356	6	9	93	206	113	186	151	504	68	245
Betano	869	746	6,468	650	2,453	15	58	363	1,343	156	313	324	1,510	235	1,280
Daisua	415	336	2,836	305	1,123	2	2	113	329	135	208	42	181	55	234
Grotu	153	145	943	141	499	2	2	51	154	58	79	34	115	55	139
Rotuto	176	135	569	115	224	3	4	20	32	62	79	14	31	10	22
Tutuluru	281	247	1,019	240	641	2	7	67	117	110	160	56	136	26	87
<b>ALAS</b>	1,179	1,074	7,940	985	4,120	10	19	324	1,145	614	1,270	524	2,259	401	1,901
Aituha	120	120	852	120	611	1	1	51	212	102	223	71	245	33	196
Dotic	281	258	1,803	232	853	3	4	76	255	140	241	135	535	65	262
Taitudac	245	212	1,609	205	976	1	1	39	140	124	282	96	542	65	350
Mahaquidan	312	281	1,899	263	1,069	2	3	105	399	179	414	170	811	138	770
Uma Berloic	221	203	1,777	165	611	3	10	53	139	69	110	52	126	100	323
<b>FATUBERLIU</b>	1,110	970	5,760	958	2,990	16	34	214	568	423	764	477	1,501	321	1,257
Bubususu	132	123	484	121	264	0	0	26	76	90	143	62	140	18	35
Clacuc	444	374	2,588	373	1,365	10	21	83	237	99	183	197	766	188	898
Fahinehan	191	168	955	167	519	4	10	50	110	123	227	66	139	33	76
Fatucahi	142	136	1,013	122	391	1	1	33	90	42	101	60	195	39	156
Caicasa	201	169	720	175	451	1	2	22	55	69	110	92	261	43	92

**Table 15. Households involved in livestock rearing by type and suco**

(Continued)

Private households only

Timor Leste, District, Sub-district, Suco	Total Households	Type of livestock reared													
		Chicken		Pig		Sheep		Goat		Horse		Cattle/Cow		Buffalo	
		Number of Households	Number of Chickens	Num- ber of House- holds	Number of Pigs	Num- ber of House- holds	Num- ber of Sheeps	Num- ber of House- holds	Number of Goats	Num- ber of House- holds	Num- ber of Horses	Num- ber of House- holds	Number of Cattle/ Cows	Num- ber of House- holds	Number of Buf- falos
(1)	(2)	(3)	(4)	(5)	(6)	(7)	(8)	(9)	(10)	(11)	(12)	(13)	(14)	(15)	(16)
<b>TURISCAI</b>	1,019	621	2,507	639	1,185	39	195	261	769	449	882	176	524	126	409
Aitemua	99	86	399	90	166	2	5	46	143	71	125	13	35	15	61
Beremana	107	51	186	72	123	1	2	23	47	51	76	12	17	5	9
Caimauc	155	127	453	129	207	15	40	64	125	93	164	43	86	40	85
Lesuata	77	15	71	18	29	-	-	4	20	2	11	1	10	-	-
Liurai	79	13	38	8	15	-	-	4	6	5	6	3	6	1	1
Manumera	187	66	233	65	100	8	11	25	49	39	56	23	63	16	30
Matorec	62	48	191	56	97	4	7	24	50	33	69	23	54	5	7
Mindelo	80	65	219	49	65	0	0	11	20	34	59	12	18	8	25
Orana	57	54	332	50	199	4	119	18	163	37	173	22	168	11	141
Foholau	64	51	201	55	87	2	3	13	35	45	85	16	54	3	10
Fatucalo	52	45	184	47	97	3	8	29	111	39	58	8	13	22	40

**Table 15. Households involved in livestock rearing by type and suco**

Private households only

Timor Leste, District, Sub-district, Suco	Total Households	Type of livestock reared													
		Chicken		Pig		Sheep		Goat		Horse		Cattle/Cow		Buffalo	
		Number of Households	Number of Chickens	Num- ber of House- holds	Number of Pigs	Num- ber of House- holds	Num- ber of Sheeps	Num- ber of House- holds	Number of Goats	Num- ber of House- holds	Num- ber of Horses	Num- ber of House- holds	Number of Cattle/ Cows	Num- ber of House- holds	Number of Buf- falos
(1)	(2)	(3)	(4)	(5)	(6)	(7)	(8)	(9)	(10)	(11)	(12)	(13)	(14)	(15)	(16)
<b>TIMOR LESTE</b>	184,652	124,658	702,474	123,862	330,435	6,957	41,854	45,781	152,360	27,691	57,819	43,028	161,654	19,119	96,484
<b>MANATUTO</b>	6,925	5,066	24,635	5,111	14,363	425	4,048	2,269	8,575	1,769	3,115	1,590	6,204	1,330	8,551
<b>MANATUTO</b>	1,823	1,160	6,373	1,323	3,738	230	2,767	527	3,167	197	436	295	1,565	331	2,676
Cribas	336	264	1,189	295	815	4	25	87	191	133	291	222	1,236	83	452
Aiteas	131	96	754	93	234	36	672	47	373	13	23	4	11	25	270
Ma' Abat	306	168	913	199	591	41	753	66	542	2	5	6	15	40	567
Sau	721	395	2,837	471	1,465	73	815	186	1,430	20	80	24	189	89	898
Iliheu	249	172	437	198	469	66	392	104	478	20	25	33	85	76	398
Ailili	80	65	243	67	164	10	110	37	153	9	12	6	29	18	91
<b>LALEIA</b>	752	418	1,951	517	1,681	72	828	204	864	95	188	144	973	251	2,642
Lifau	221	91	475	124	397	37	551	57	324	4	9	14	65	47	673
Haturalan	123	69	438	90	367	7	85	25	114	8	15	21	243	45	341
Cairui	408	258	1,038	303	917	28	192	122	426	83	164	109	665	159	1,628
<b>LACLO</b>	1,273	961	4,504	961	2,685	42	260	658	2,349	289	456	331	1,049	281	1,362
Lacumesac	485	402	2,137	408	1,354	13	53	245	937	146	250	136	475	124	636
Umacaduac	480	296	1,118	289	688	25	176	210	858	29	49	87	236	54	360
Uma Naruc	152	117	515	121	323	1	1	74	201	28	35	33	199	63	298
Hohorai	156	146	734	143	320	3	30	129	353	86	122	75	139	40	68
<b>SOIBADA</b>	444	367	2,350	282	913	7	11	91	290	148	263	74	312	78	716
Samoro	67	48	336	35	98	1	1	14	54	17	23	8	41	19	94
Leo Hat	121	104	767	80	356	2	3	26	103	39	83	37	201	33	562
Fatumacerec	119	95	321	77	140	-	-	16	35	40	71	4	10	14	30
Manlala	60	51	383	41	201	4	7	16	54	25	31	22	53	7	8
Manufahi	77	69	543	49	118	-	-	19	44	27	55	3	7	5	22



**Table 15. Households involved in livestock rearing by type and suco**

(Continued)

Private households only

Timor Leste, District, Sub-district, Suco	Total Households	Type of livestock reared													
		Chicken		Pig		Sheep		Goat		Horse		Cattle/Cow		Buffalo	
		Number of Households	Number of Chickens	Num- ber of House- holds	Number of Pigs	Num- ber of House- holds	Num- ber of Sheeps	Num- ber of House- holds	Number of Goats	Num- ber of House- holds	Num- ber of Horses	Num- ber of House- holds	Number of Cattle/ Cows	Num- ber of House- holds	Number of Buf- falos
(1)	(2)	(3)	(4)	(5)	(6)	(7)	(8)	(9)	(10)	(11)	(12)	(13)	(14)	(15)	(16)
<b>BARIQUE/NATARBORA</b>	843	727	4,423	693	2,430	29	78	127	391	144	219	382	1,504	96	317
Aubeon	178	161	760	163	615	11	20	37	100	22	28	118	440	9	44
Uma Boco	257	214	1,296	217	848	6	24	19	84	25	37	142	594	13	48
Abat Oan	191	148	1,422	116	278	6	23	14	76	13	15	70	314	16	75
Barique	95	90	291	83	176	3	4	31	62	39	59	16	38	31	54
Manehat	122	114	654	114	513	3	7	26	69	45	80	36	118	27	96
<b>LACLUBAR</b>	1,790	1,433	5,034	1,335	2,916	45	104	662	1,514	896	1,553	364	801	293	838
Orlalan	658	558	2,300	499	966	9	17	218	445	282	475	175	342	84	252
Funar	291	220	445	212	260	12	24	108	179	187	232	56	62	39	52
Manelima	350	259	826	234	930	6	35	75	136	124	213	36	119	36	96
Batara	275	230	839	212	402	14	24	181	485	158	328	69	118	57	163
Fatumaquerec	103	63	152	79	92	4	4	29	41	68	96	1	2	10	13
Sanana'In	113	103	472	99	266	-	-	51	228	77	209	27	158	67	262

**Table 15. Households involved in livestock rearing by type and suco**

Private households only

Timor Leste, District, Sub-district, Suco	Total Households	Type of livestock reared													
		Chicken		Pig		Sheep		Goat		Horse		Cattle/Cow		Buffalo	
		Number of Households	Number of Chickens	Num- ber of House- holds	Number of Pigs	Num- ber of House- holds	Num- ber of Sheeps	Num- ber of House- holds	Number of Goats	Num- ber of House- holds	Num- ber of Horses	Num- ber of House- holds	Number of Cattle/ Cows	Num- ber of House- holds	Number of Buf- falos
(1)	(2)	(3)	(4)	(5)	(6)	(7)	(8)	(9)	(10)	(11)	(12)	(13)	(14)	(15)	(16)
<b>TIMOR LESTE</b>	184,652	124,658	702,474	123,862	330,435	6,957	41,854	45,781	152,360	27,691	57,819	43,028	161,654	19,119	96,484
<b>OECUSSI</b>	13,890	10,241	46,158	10,009	25,004	88	1,027	4,950	13,344	690	1,372	6,178	16,562	519	1,791
<b>PANTE MACASAR</b>	7,290	5,385	30,568	5,200	15,670	53	949	2,617	8,370	177	546	2,883	8,503	283	1,151
Nipani	415	335	2,877	336	2,040	5	710	233	1,133	10	40	221	905	8	50
Lifau	434	351	1,501	337	791	5	18	202	580	4	5	181	460	24	98
Cunha	933	607	4,753	601	2,038	4	17	280	839	22	34	336	1,008	82	223
Costa	2,551	1,891	10,767	1,750	4,856	16	124	794	2,876	33	152	862	2,315	64	344
Taiboco	1,217	886	4,075	853	2,461	4	23	512	1,441	72	236	555	1,872	38	168
Lalisuc	627	489	2,892	495	1,467	9	23	180	533	7	24	230	826	42	136
Bobocase	273	221	1,007	205	498	3	4	131	326	5	7	135	293	7	10
Naimeco	840	605	2,696	623	1,519	7	30	285	642	24	48	363	824	18	122
<b>NITIBE</b>	2,609	1,778	5,758	1,710	3,300	8	17	1,060	2,512	311	558	1,249	3,913	124	415
Usi-Taco	479	207	420	201	318	1	1	158	299	54	78	176	471	18	147
Bene-Ufe	589	394	2,219	367	908	2	6	191	686	49	138	286	1,596	19	55
Suni-Ufe	414	366	977	352	705	-	-	220	540	100	186	264	693	70	169
Lela-Ufe	724	597	1,788	578	1,091	3	5	356	760	87	130	393	982	12	31
Banafi	403	214	354	212	278	2	5	135	227	21	26	130	171	5	13
<b>OESILO</b>	2,224	1,643	5,644	1,748	3,560	16	24	779	1,575	83	112	1,188	2,553	70	152
Bobometo	1,213	856	3,382	949	2,204	11	17	413	947	30	48	615	1,578	37	93
Usi-Taqueno	238	209	971	206	413	2	2	58	110	14	17	157	323	15	20
Usi-Tacae	773	578	1,291	593	943	3	5	308	518	39	47	416	652	18	39
<b>PASSABE</b>	1,767	1,435	4,188	1,351	2,474	11	37	494	887	119	156	858	1,593	42	73
Abani	1,386	1,101	2,512	1,039	1,698	10	35	379	640	106	138	614	1,045	34	56
Malelat	381	334	1,676	312	776	1	2	115	247	13	18	244	548	8	17

**Table 15. Households involved in livestock rearing by type and suco**

Private households only

Timor Leste, District, Sub-district, Suco	Total Households	Type of livestock reared													
		Chicken		Pig		Sheep		Goat		Horse		Cattle/Cow		Buffalo	
		Number of Households	Number of Chickens	Num- ber of House- holds	Number of Pigs	Num- ber of House- holds	Num- ber of Sheeps	Num- ber of House- holds	Number of Goats	Num- ber of House- holds	Num- ber of Horses	Num- ber of House- holds	Number of Cattle/ Cows	Num- ber of House- holds	Number of Buf- falos
(1)	(2)	(3)	(4)	(5)	(6)	(7)	(8)	(9)	(10)	(11)	(12)	(13)	(14)	(15)	(16)
<b>TIMOR LESTE</b>	184,652	124,658	702,474	123,862	330,435	6,957	41,854	45,781	152,360	27,691	57,819	43,028	161,654	19,119	96,484
<b>VIQUEQUE</b>	13,807	10,645	81,428	9,890	34,624	468	2,387	3,355	13,627	3,797	10,784	3,435	22,675	3,348	25,911
<b>UATUCARBAU</b>	1,499	1,090	8,120	1,030	2,592	15	51	304	1,099	463	1,086	452	1,908	461	2,768
Irabin De Baixo	491	340	2,462	357	1,029	4	13	98	343	89	180	118	537	137	800
Irabin De Cima	99	85	653	80	220	-	-	22	69	42	78	38	208	56	454
Uani Uma	260	201	1,316	200	580	4	8	61	208	87	177	92	298	93	598
Afaloicai	513	349	2,414	296	550	4	21	92	392	191	552	165	622	127	606
Bahatata	31	22	169	21	58	1	1	12	38	14	30	10	90	12	106
Loi Ulu	105	93	1,106	76	155	2	8	19	49	40	69	29	153	36	204
<b>OSSU</b>	3,134	2,481	13,847	2,251	5,936	249	707	828	2,716	1,130	3,287	683	3,634	781	4,430
Uaibobo	4	2	5	2	4	1	3	2	4	1	1	-	-	1	5
Builale	390	369	2,278	323	613	95	254	171	601	225	1,150	70	258	122	583
Nahareca	490	412	1,794	398	947	30	61	165	491	166	257	118	616	80	337
Ossu De Cima	1,162	869	5,269	760	2,075	73	274	218	932	297	921	197	1,136	229	1,564
Uaigia	243	128	471	134	316	10	23	40	83	62	116	27	65	56	178
Ossorua	108	70	332	61	164	3	5	22	52	35	70	28	113	18	74
Loi-Huno	297	238	1,396	230	1,061	1	20	92	245	111	241	100	582	99	568
Uabubo	179	156	938	152	354	4	7	56	128	73	120	69	282	46	185
Liaruca	261	237	1,364	191	402	32	60	62	180	160	411	74	582	130	936
<b>WATULARI</b>	3,465	2,568	17,652	2,479	7,977	45	233	819	3,265	857	1,786	867	6,620	681	6,158
Macadique	812	650	4,766	640	2,367	21	55	144	526	155	328	190	2,138	167	2,094
Uaitame	427	302	2,142	286	749	4	30	122	588	88	214	74	617	62	582
Matahoi	627	430	2,532	408	1,022	5	10	102	409	105	194	139	1,035	107	1,125
Vessoru	367	306	2,022	294	944	2	7	111	460	134	267	143	716	112	646
Babulo	880	619	4,396	593	1,926	8	25	243	945	251	540	196	1,126	144	1,136
Afaloicai	352	261	1,794	258	969	5	106	97	337	124	243	125	988	89	575

**Table 15. Households involved in livestock rearing by type and suco**

(Continued)

Private households only

Timor Leste, District, Sub-district, Suco	Total Households	Type of livestock reared													
		Chicken		Pig		Sheep		Goat		Horse		Cattle/Cow		Buffalo	
		Number of Households	Number of Chickens	Num- ber of House- holds	Number of Pigs	Num- ber of House- holds	Num- ber of Sheeps	Num- ber of House- holds	Number of Goats	Num- ber of House- holds	Num- ber of Horses	Num- ber of House- holds	Number of Cattle/ Cows	Num- ber of House- holds	Number of Buf- falos
(1)	(2)	(3)	(4)	(5)	(6)	(7)	(8)	(9)	(10)	(11)	(12)	(13)	(14)	(15)	(16)
<b>VIQUEQUE</b>	4,616	3,578	33,901	3,327	15,368	144	1,319	1,008	4,249	985	3,660	1,157	8,570	983	8,042
Uma Uain Craic	492	290	2,678	279	1,178	8	521	52	173	61	361	77	503	52	470
Bahalarauain	556	491	5,504	469	2,653	21	75	182	799	164	347	188	936	153	1,107
Uma Quic	286	239	2,473	240	965	8	19	52	151	121	299	119	804	80	681
Bibileo	811	736	7,220	647	3,463	45	179	223	932	268	1,032	284	3,005	230	1,661
Watu Dere	333	221	1,413	247	1,144	3	3	50	252	50	130	79	393	77	448
Uai Mori	172	143	1,802	127	624	10	44	47	137	69	240	64	509	63	518
Caraubalo	997	616	4,815	575	2,124	15	162	101	510	81	258	152	1,384	119	1,550
Uma Uain Leten	352	291	2,685	258	903	15	149	75	352	44	117	69	286	60	461
Maluro	134	122	1,395	123	704	8	41	63	308	46	758	45	388	41	393
Luca	483	429	3,916	362	1,610	11	126	163	635	81	118	80	362	108	753
<b>LACLUTA</b>	1,093	928	7,908	803	2,751	15	77	396	2,298	362	965	276	1,943	442	4,513
Laline	494	392	2,980	364	1,233	12	62	185	1,474	169	528	134	910	186	2,734
Uma Tolu	264	228	1,736	198	627	1	1	82	315	83	194	30	135	119	633
Ahic	100	92	659	74	217	-	-	38	139	36	79	10	35	33	270
Dilor	235	216	2,533	167	674	2	14	91	370	74	164	102	863	104	876

# References

Central Bureau of Statistics (1992), *Population of Timor Timur Results of the 1990 Census*; Series S2.17. Publication No 04310.9219, Indonesia

Direccao Nacional Estatistica (2004): *National Priority Tables, Census of Population and Housing, Timor-Leste, Its Edition*

John R. Weeks (2008): *Population, An Introduction to Concepts and Issues, Tenth Edition, San Diego State University*

United Nations (2008), *Principles and Recommendations for Population and Housing Censuses, Series M No 67/Rev. 2*

Liberia Institute of Statistics and Geo-Information Services (2009): *Final Results of 2008 Population and Housing Census, Republic of Liberia*

Srinivasan K., Dr (1998): *Basic Demographic Techniques and Applications*

Shyrock, ; Henry S (1976). *The Methods and Materials of Demography, Condensed Edition*

National Institute of Statistics (2009); *National Report on Final Census Results; General Population Census of Cambodia, 2008;*, Ministry of Planning Phnom Penh, Cambodia

Kenya National Bureau of Statistics (2010): *Population Distribution by Age, Sex and Administrative Units. The 2009 Kenya Population and Housing Census*

----- (1996), *Manual for the development of Statistical Information for Disability Programmes and Policies. Statistics Populat ion Groups, No. 8. Sales No. E. 96.XVII.4*

# APPENDIX

# List of Census Contributors

## MEMBERS OF CENSUS COMMITTEES AND OFFICES

### Composition of the National Census Steering Committee

1.	H. Exe. Prime Minister; <b>Kay Rala Xanana Gusmão</b>	Chairman
2.	H. Exe. Minister of Finance; <b>Emilia Pires</b>	Vice Chairman
3.	H. Exe. Minister of Justice; <b>Lucia Lobato</b>	Member
4.	H. Exe. Minister of State Administration and Territorial Planning; <b>Arcangelo Leite</b>	Member
5.	H. Exe. Minister of Social Solidarity; <b>Maria Domingas Fernandes Alves</b>	Member
6.	H. Exe. Minister of Education; <b>João Cancio Guterres Frietas</b>	Member
7.	H. Exe. Representative of UNFPA; <b>Pornchai Suchitta</b>	Member
8.	H. Exe. Representative of World Bank; <b>Antonio Franco</b>	Member

### Members National Census Technical Committee (CTC)

1.	Director General Policy and Analyze – MoF (Antonio Freitas-Chairman)
2.	Director National Statistics Directorate – MoF (Elias dos Santos Ferreira-Vice Chairman)
3.	National Census Coordinator – (Helio Xavier-Secretary)
4.	Census Technical Adviser – ( Fredrick Otieno Okwayo)
5.	Senior Policy Adviser – MOF(João Mariano Saldanha - Member)
6.	Census Mapping Manager – (Thinley Wangdi - Member)
7.	Director General Ministry of Social Solidarity (Eugenio J.A.M. Soares-Member)
8.	Director National-MAOET (Aderito Guterres-Member)
9.	Director Gender Policy – SEPI (Armando da Costa-Member)
10.	Focal Point – Ministry of Health (Avelino G. Correia-Member)
11.	Focal Point-Ministry of Justice (Pascoal da Costa-Member)
12.	Focal Point – Ministry of Education (Simao do Rosario-Member)
13.	Focal Point Ministry of Agriculture and Forestry (Sabilio dos Santos-Member)
14.	Focal Point SEFOPE (Jenifer Antonio Pui-Member)
15.	Focal Point JPC/Dili Diocese (Nue Cabral-Member)
16.	Advisor Ministry of Infrastructure (Keith Simpson-Member)
17.	Advisor - SEFOPE (Ismenio da Silva-Member)
18.	World Bank (Habib Rab-Member)
19.	IRISH Aid (Ubalda Alves-Member)
20.	Head of Planning, Monitoring and Evaluation - UNICEF (Min Yuan-Member)
21.	M&E Officer - UNICEF (Joao da Costa-Member)
22.	Technical Advisor SEPI (Christin Chan-Member)
23.	Social Protection Adviser - MSS (Fiona Howell-Member)
24.	MCH Program Manager – Alola Foundation (Veronica Correia-Member)
25.	Advisor - NSD (Marta G. Pereira-Member)
26.	National Programme Officer - UNFPA (Antonio Freitas-Member)



### Administration and Coordination

1.	Rui Manuel Hanjam	Vice Minister of Finance ( Overall Management and Coordination)
2.	Antonio Freitas	DG – PAR (Overall Management and Coordination)
3.	Elias dos Santos Ferreira	Director NSD (Administration and Coordination)
4.	João Mariano Saldanha	Senior Policy Adviser - MOF
5.	Valter Vincente	Legal Adviser – MOF
6.	Martinho Lopes	Administration and Financial
7.	Paulina Rita Viegas	Administration - NSD
8.	Domingos Kehi Barros	Publicity - MoF
9.	Manuela Nelia	Recruitment of Field staff
10.	Geovanio MRH. Henriques	Administration and Recruitment of Field staff
11.	Emilio Pereira	Procurement/Logistics
12.	Francisca Soares	Finance Officer
13.	Carlos de Andrade Costa	Finance Officer
14.	Beatriz Pereira	Finance Officer
15.	Ana Filomena de Araujo	Finance Officer
16.	Agostinho Godinho	Procurement – MoF
17.	Antonio MRH. Henriques	Logistics – MoF
18.	Natercia Pereira	Procurement – MoF
19.	Lizete Maria das Dores Brito	HR - MoF
20.	Julio Freitas	Logistics
21.	Yuliana Bete Lisu	Logistics
22.	Jacinto Delteti Pereira	Logistics
23.	Januario Joao Correia	Logistics
24.	Filomeno de Andrade	Logistics
25.	Silvina Soares da Costa	Finance Officer – NSD
26.	Anibal Cardoso	Logistics Officer – NSD

**Census Office**

1.	Fredrick Okwayo	Chief Technical Adviser
2.	Helio Xavier	National Census Coordinator
3.	Silvino Lopes	Data Processing Manager
4.	Thinley T. Wangdi	Mapping/GIS Manager
5.	Filip Andersson	Publicity and Advocacy Officer
6.	Anouska Charles	Project Coordination
7.	Walter Estrada	Finance and Admin Associate
8.	Anastasia S. E. P. Vong	Demographer
9.	Cesar Melito	Demographer
10.	Alipio Moniz	GIS & Mapping Analyst
11.	Joao Soares Gusmao	GIS & Mapping Technician
12.	Domingos Sebastião Freitas	Publication/Publicity Assistant
13.	Jose Jordao Estelvidio	Finance and Admin Assistant
14.	Antonio da Silva	Demographer Assistant
15.	Joao Correia Freitas	IT Officer-UNFPA
16.	Anacleto Bento	IT Officer-UNFPA
17.	Lourenco Soares	Assistant Data Processing Coordinator
18.	Pedro Almeida da Costa	Mapping/ Data Processing supervisor
19.	Francelino Leao	IT/Data Processing Staff
20.	Paulo Pereira Martins	IT/Data Processing Staff
21.	Nani Rolanda P.C. Costa	Data Processing Staff
22.	Emelita M. Verdial do R.G.	Data Processing Staff
23.	Adriano de Araujo	Data Processing Staff
24.	Maria C. Costa Xavier	Data Processing Staff
25.	Helena Gastao Salsinha	Data Processing Staff

26.	Antonio Soares	Mapping Staff
27.	Domingos do R. da C.G. X.	Mapping Staff
28.	Dr. Domingas Bernardo	Assistant Rep - UNFPA
29.	Duarte Fonseca Xavier	Finance Associate – UNFPA
30.	Jaime Soares	Admin and Finance Associate - UNFPA
31.	Luizinha Amaral	Admin and Finance Assistant - UNFPA
32.	Rafael Lobato	Driver
33.	Raul Pinto	Driver
34.	Domingos da Costa	Driver

### Consultants

Name	Part Participated	
1.	Rama Rao	Proposal Development
2.	David Craven	Mapping Work Plan
3.	Harry Lode	Data Processing Work plan
4.	Lucy Kwendo	Publicity and Advocacy Strategy
5.	Peter Nyongesa Wekesa	Data Processing
6.	Teguh Pramono	Field Coordination, Editing and Preparation of Main Reports
7.	J.B. Priyono	Field Coordination, Editing, and Preparation of Main Reports
8.	Waris Marsisno	Field Coordination, Data Processing, Editing and Preparation of Main Reports
9.	Toto E. Sastrasuanda	Field Coordination
10	Uzair Suhaimi	Field Coordination

**Regional Coordinators responsible for Recruitment, Logistics, Training and Enumeration**

1.	Americo Soares (Region I – Baucau, Lautem and Viqueque)
2.	Antonio Soares (Region II – Manatuto, Manufahi and Ainaro)
3.	Martinho Sequeira (Region III – Dili, Aileu and Ermera)
4.	Epifanio Martins (Region IV Liquica, Bobonaro, Covalima)
5.	Rodolfo Soares (Region V - Oecusse)

**DNE Agency**

1.	Manuel Ribeiro (Lautem)
2.	Manuel Soares (Baucau)
3.	Lucrecia (Viqueque)
4.	Joao Caldeira (Manatuto)
5.	Mateus Pinheiro (Aileu)
6.	Filomeno Baptista (Ainaro)
7.	Augusto Vicente/Martinho Gusmao (Bobonaro)
8.	Fernando da Costa (Covalima)
9.	Armando da Costa (Manufahi)
10.	Jose Venancio (Ermera)
11.	Florinda Fatima Bobo (Oecusse)
12.	Antonio da C. Xavier (Liquica)



Copy .....of.....

The Democratic Republic of Timor-Leste

# POPULATION AND HOUSING CENSUS JULY 2010

## HOUSEHOLD QUESTIONNAIRE

PART 1. LOCATION IDENTIFICATION		Code
1. District	.....	<input type="text"/>
2. Sub-district	.....	<input type="text"/>
3. Suco	.....	<input type="text"/>
4. Enumeration Area	.....	<input type="text"/>
5. Census Building Number	..... Sticker Number	<input type="text"/>
6. Household No	.....	<input type="text"/>
7. Aldeia	.....	<input type="text"/>
8. Name of Head of Household	.....	<input type="text"/>
9. Household Type:	1. Private Household 2. Institution	<input type="text"/>

Number of Persons in Household: Males   Females   Total

PART 2. ENUMERATION PARTICULARS				
Description	Interviewer	Field Supervisor	Office Editor	Data Entry
1. Name				
2. Code				
3. Date Finalised	( Day / Month / Year ) ( ...../...../..... )	( Day / Month / Year ) ( ...../...../..... )	( Day / Month / Year ) ( ...../...../..... )	( Day / Month / Year ) ( ...../...../..... )
4. Signature				

**Part 3 :**

**All household members**

**Household members' information**

Line No.	Name  What are the names of all persons who spent night of 11th / 12th July 2010 in this household?  (write full names of all persons, young and old starting with the head of the household)	Relationship  What is ...'s relationship to head of household?  If institutions write "15"	Sex  What is ...'s sex?	Age  How old is....?  (write age in completed years, if under 1 write "00". For 98 year and over write "98")	Residency status  Is ... a usual member in this household or a visitor?	Mother's Line No.  Write Line No of biological mother if present in the household, if mother not in the household write ("00").  <b>Leave blank for Institutions.</b>	Marital status  What is ...'s marital status?	Religion  What is ...'s religion?	Mother tongue  What is ....'s mother tongue?	Disability  How much difficulty does (NAME) have in .....				Cause of main difficulty.
										Walking  Codes are below	Seeing  Codes are below	Hearing  Codes are below	Intellectual/ mental condition  Codes are below	
	<b>P1</b>	<b>P2</b>	<b>P3</b>	<b>P4</b>	<b>P5</b>	<b>P6</b>	<b>P7</b>	<b>P8</b>	<b>P9</b>	<b>P10</b>	<b>P11</b>	<b>P12</b>	<b>P13</b>	<b>P14</b>
01														
02														
03														
04														
05														
06														
07														
08														
09														
10														
11														
12														
13														
14														
15														

**P2: Relationship**

01. Head of household
02. Spouse (husband/wife)
03. Daughter/Son
04. Adopted
05. Stepchild
06. Daughter / son-in-law
07. Mother/Father
08. Sister/Brother
09. Father / Mother-in-law
10. Sister / Brother-in-law
11. Grand child
12. Grand parent
13. Niece/Newpew
14. Other Relative
15. Non Relative

**Summary P3**

Males			
Females			
Total			

**P7: Marital status**

1. Single/never married
2. Married
3. Widowed
4. Divorced
5. Separated

**P8: Religion**

1. Catholic
2. Protestant/Evangelical
3. Islam
4. Buddhist
5. Hindu
6. Traditional
7. Other

**P9: Mother tongue**

01. Tetun Prasa
02. Tetun Terik
03. Adabe
04. Aauran
05. Baikenu
06. Bekais
07. Bunak
08. Dadu'a
09. Fataluku
10. Galoli
11. Habun
12. Idalaka
13. Idate

14. Isni
15. Kairui
16. Kawaimina
17. Kemak
18. Lakalei
19. Lolein
20. Makalero
21. Sa'ani
22. Makasai
23. Makuva
24. Mambai
25. Midiki
26. Nanaek
27. Nauteti

28. Raheasuk
29. Raklungu
30. Resuk
31. Tokodede
32. Waima'a
33. Portuguese
34. Indonesian
35. English
36. Malay
37. Chinese
38. Other

**P10 - P13 : Disability**

1. No - no difficulty
2. Yes-some difficulty
3. Yes-a lot of difficulty
4. Yes-cannot do at all

**P14 : Cause of difficulty**

1. Not Disabled
2. Congenital / at birth
3. Short term health condition (less than 6 months)
4. Long term health condition
5. Conflict
6. Transport accident
7. Occupational injury
8. Age
9. Other

## All members

If Age 0-5 years		Migration							Orphanhood		Birth Registration		
Line No.	Where was ... born? (write sub-district code or country if born outside TLS)	How long has ... been living in this sub-district? (in completed years, if less than 1 year write "00")	If ...moved from other sub- district/ country, reason for movement	In which sub-district was .....living before moving here? (write sub-district code or country if outside TLS) <i>If not moved, write "0000"</i>	What is ...'s citizenship/ nationality?	Is... 's biolog- ical mother alive?	Is... 's biological father alive?	Does ..... have a birth certificate If NO, PROBE has (NAME)'s birth ever been registered with the civil authority?	1. Yes 2. No 3. Don't Know	1. Yes 2. No 3. Don't Know	Codes are below		
	Code sub-district or country on Page 8.	Years of residence	Codes are below	Code sub- district or country on Page 8.	Codes are below	P15	P16	P17	P18	P19	P20	P21	P22
01													
02													
03													
04													
05													
06													
07													
08													
09													
10													
11													
12													
13													
14													
15													

### P17: Reason for Movement

1. Education
2. Employment/in search of employment
3. Marriage
4. Followed family
5. Conflict
6. Other
7. Did not move
8. Don't Know

### P19: Citizenship

- |   |   |
|---|---|
| <ol style="list-style-type: none"> <li>01. Timor-Leste</li> <li>02. Indonesia</li> <li>03. China</li> <li>04. Vietnam</li> <li>05. Thailand</li> <li>06. Malaysia</li> <li>07. Philippine</li> <li>08. Singapore</li> <li>09. Bangladesh</li> <li>10. Pakistan</li> <li>11. Other Asia</li> </ol> | <ol style="list-style-type: none"> <li>12. Australia</li> <li>13. New Zealand</li> <li>14. Portugal</li> <li>15. Other Europeans</li> <li>16. USA</li> <li>17. Brazil</li> <li>18. Cuba</li> <li>19. Other American</li> <li>20. Other Pacific Countries</li> <li>21. African Country</li> <li>22. Other</li> </ol> |
|---|---|

### P22: Birth Registration

1. Has RDTL birth certificate / any valid certificate
2. Registered by civil registration office
3. Registered in hospital
4. Registered in church
5. Registered in suco
6. Registered in other places
7. Not registered
8. Don't Know

## EDUCATION : For persons 5 years and above

## LABOUR FORCE

Literacy			School attendance	Level	Class / Year	Main economic activity
Line No.	Can .... speak, read or write in..... language?		Has ... ever attended school? <i>If never attended school, skip to P30</i>	What is the highest education level that .... reached?	What is the highest education class or year that .... completed?	What did ... do last week? (4 <sup>th</sup> -10 <sup>th</sup> July, 2010) <i>If '06 to 12' skip to P34</i>
	Tetun	Portuguese				
Codes are below	Codes are below	Codes are below	Codes are below	Codes are below	Years or classes completed in the highest level reached	Codes are in page 4.
P23	P24	P25	P26	P27	P28	P29
01						P30
02						
03						
04						
05						
06						
07						
08						
09						
10						
11						
12						
13						
14						
15						

### P23 - P26: Literacy

1. Do not speak, read or write
2. Speak only
3. Read only
4. Speak and read only
5. Speak, read and write

### P27: School Attendance

1. Yes, at school
2. Yes, left school
3. No, never attended school
4. Don't know

### P28: Level Reached

1. Pre-Primary
2. Primary
3. Pre-Secondary
4. Secondary
5. Polytechnic / Diploma
6. University
7. Non formal

### P29: Class / Year

#### Pre-Primary / None

- 90: Kindergarten  
00: None

#### Primary /

#### Basic Education

- 01: Class 1  
02: Class 2  
03: Class 3  
04: Class 4  
05: Class 5  
06: Class 6

#### Pre-Secondary /

#### Basic Education

- 10: Class 1 / Class 7  
11: Class 2 / Class 8  
12: Class 3 / Class 9

### Secondary / Technical Education

- 13: Class 1  
14: Class 2  
15: Class 3

### Polytechnic / Diploma

- 16: year 1  
17: year 2  
18: year 3

### University

- 19: year 1  
20: year 2  
21: year 3  
22: year 4  
23: year 5  
24: Master and above

### Non - Formal

- 25: less than 1 year  
26: year 1  
27: year 2  
28: year 3  
29: year 4  
30: year 5  
31: year 6



# LABOUR FORCE : For persons 10 years and above

Line No.	Occupation	Industry, trade, service	Sector of employment	Main economic activity - 12 month	Secondary economic activity - 12 month
	What kind of work does.....usually do in the main job / activity that he / she had last week? (e.g street trader, subsistence farmer, primary school teacher, Taxi driver, Microlet driver, fisher man, etc...)	What kind of industry, business, service or activity is carried out at..... place of work? (eg. banking, supermarket, police, subsistence farming, fishing, domestic work, etc...)	Which sector of employment was ... working in?	What was ..... doing during past 12 months? (11 July 2009 - 10 July 2010)	In terms of contribution to income or subsistence, what was the second most important economic activity of this individual over the last year? (11 July 2009 - 10 July 2010)
	<b>Do not write on the shaded part</b>	<b>Do not write on the shaded part</b>	Codes are below	Codes are below	Codes are below
	Description <b>P31</b>	Description <b>P32</b>	<b>P33</b>	<b>P34</b>	<b>P35</b>
01					
02					
03					
04					
05					
06					
07					
08					
09					
10					
11					
12					
13					
14					
15					

<b>P30, P34: Main economic activity</b>	<b>P33 : Sector of employment</b>	<b>P35 : Secondary economic activity</b>
<b>Was employed</b> 01. Employee 02. Employer 03. Own-account worker 04. Contributing family worker 05. Member of a producers' cooperative <b>Was not employed, is available for work</b> 06. Sought work 07. Did not seek work <b>Was not employed and is not available for work</b> 08. Student 09. Household work 10. Pensioner, retired, elderly person 11. Ill, disabled 12. Other	1. Government 2. State owned enterprise (eg. TVTL, EDTL) 3. Private owned business or farm 4. Self employed farmer 5. Self employed non-farmer 6. Non-Governmental/non-profit organizations 7. Embassies and bilateral institution (eg. USAID, CIDA , AusAID) 8. United Nations and other international organizations 9. Other	01. None <b>Farming (growing crops)</b> 02. Unpaid employment (self-employed or employed in family enterprise) 03. Paid employment (wage laborer) <b>Livestock farming</b> 04. Unpaid employment (self-employed or employed in family enterprise) 05. Paid employment (wage laborer) <b>Other activities</b> 06. Fishing 07. Making tais & table clothes/"Kurse", necklace etc... 08. Other household based production or services 09. Construction 10. Guard/security 11. Wholesale or retail Trade/Kiosk 12. Other paid employment (service like teaching, cooking, child care, medical, taxi, house help, etc...)

## Part 4: For All women aged 15 years and over (private household only)

Particulars of all live births								Particulars of last live birth				
Write woman's Line No. from Part 3.	Total children ever born	Children usually live in this household		Children usually live elsewhere		Children who have died		Date of last birth Month / Year	Sex of last birth	Is the last child alive?	Facility of delivery	Assistance during delivery
		Male	Female	Male	Female	Male	Female	P45	P46	P47	P48	P49
		P37	P38	P39	P40	P41	P42	P43	P44	P45	P46	P47
.....	.....	.....	.....	.....	.....	.....	.....	.....	.....	.....	.....	.....
.....	.....	.....	.....	.....	.....	.....	.....	.....	.....	.....	.....	.....
.....	.....	.....	.....	.....	.....	.....	.....	.....	.....	.....	.....	.....
.....	.....	.....	.....	.....	.....	.....	.....	.....	.....	.....	.....	.....
.....	.....	.....	.....	.....	.....	.....	.....	.....	.....	.....	.....	.....
.....	.....	.....	.....	.....	.....	.....	.....	.....	.....	.....	.....	.....
.....	.....	.....	.....	.....	.....	.....	.....	.....	.....	.....	.....	.....
.....	.....	.....	.....	.....	.....	.....	.....	.....	.....	.....	.....	.....
.....	.....	.....	.....	.....	.....	.....	.....	.....	.....	.....	.....	.....
.....	.....	.....	.....	.....	.....	.....	.....	.....	.....	.....	.....	.....
.....	.....	.....	.....	.....	.....	.....	.....	.....	.....	.....	.....	.....
.....	.....	.....	.....	.....	.....	.....	.....	.....	.....	.....	.....	.....
.....	.....	.....	.....	.....	.....	.....	.....	.....	.....	.....	.....	.....
.....	.....	.....	.....	.....	.....	.....	.....	.....	.....	.....	.....	.....
.....	.....	.....	.....	.....	.....	.....	.....	.....	.....	.....	.....	.....
.....	.....	.....	.....	.....	.....	.....	.....	.....	.....	.....	.....	.....

**P47: Survival status of last birth**  
 1. Yes  
 2. No  
 3. At least one of multiples

**P48: Facility of delivery**  
 1. Hospital  
 2. Government health post  
 3. Private health post  
 4. Own/Family house  
 5. Traditional birth attendant house  
 6. Other

**P49: Assistance during delivery**  
 1. None  
 2. Doctor  
 3. Nurse  
 4. Trained midwife / Skilled birth attendant  
 5. Untrained midwife / Traditional birth attendant  
 6. Relatives  
 7. Other (specify...)

## Part 5:

## Housing and household amenities

This section refers to items used by members of your household

<p>H1. What category of ownership is your residence?</p>	<p>1. Individual owned 2. Family owned property 3. Community or Suco owned property 4. Government owned property 5. Church property 6. Other (specify) ... <input type="text"/></p>	<p>H10. Does the household own the following items?  Write "1" if household own or "2" if does not own.</p>	<p>1. Yes    2. No</p> <p>a. Radio <input type="checkbox"/></p> <p>b. Television <input type="checkbox"/></p> <p>c. Telephone/mobile <input type="checkbox"/></p> <p>d. Refrigerator/Freezer <input type="checkbox"/></p> <p>e. Bicycle <input type="checkbox"/></p> <p>f. Motorcycle <input type="checkbox"/></p> <p>g. Car/van/Anguna <input type="checkbox"/></p> <p>h. Rice husker <input type="checkbox"/></p> <p>i. Rice milling <input type="checkbox"/></p> <p>j. Boat <input type="checkbox"/></p>
<p>H2. What is the main construction material for your external walls?</p>	<p>1. Concrete/brick 2. Wood 3. Bamboo 4. Corrugated iron / zinc 5. Clay / Soil 6. Palm Trunk (Bebak) 7. Rock 8. Other (specify) ... <input type="text"/></p>		
<p>H3. What is the main construction material for your roof?</p>	<p>1. Palm leaves/tali tahan /thatch/grass 2. Corrugated iron/Zinc 3. Tiles 4. Asbestos 5. Concrete 6. Bamboo 7. Other (specify) ... <input type="text"/></p>	<p>H11. Does the household have a hand tractor?  1. No 2. Yes - Private/individual 3. Yes - Government/ Community 4. Yes - NGO/Church <input type="checkbox"/></p>	
<p>H4. What is the main construction material for your floor?</p>	<p>1. Concrete 2. Tile 3. Wood 4. Soil/Clay 5. Bamboo 6. Other (specify) ... <input type="text"/></p>	<p>H12. Did any member of this household operate land for purposes of crop production during the last 12 months? (11 July 2009 todate)</p> <p>Crop production 1. Yes 2. No 3. DK <input type="checkbox"/></p>	
<p>H5. What is the main source of energy for your cooking?</p>	<p>1. Electricity 2. Cooking gas 3. Bio gas 4. Kerosene 5. Wood 6. Other (specify) ... <input type="text"/></p>	<p>H13. Did any member of this household do livestock rearing during the last 12 months? (11 July 2009 todate)</p> <p>Livestock rearing 1. Yes 2. No 3. DK <input type="checkbox"/></p>	
<p>H6. What is the main source of energy for your lighting?</p>	<p>1. Electricity 2. Bio gas 3. Kerosene 4. Candle 5. Wood 6. Candlenut / Candle berry tree 7. Solar panel 8. Other (specify) ... <input type="text"/></p>	<p>H14. In the last 12 months (11 July 2009 - todate) did your household grow any crops, either temporary or permanent, to support the household?  <i>Write "1" or "2" for each crop.</i></p> <p>1. Yes 2. No</p>	<p>a. Rice <input type="checkbox"/></p> <p>b. Maize <input type="checkbox"/></p> <p>c. Cassava <input type="checkbox"/></p> <p>d. Vegetables <input type="checkbox"/></p> <p>e. Fruit (temporary) <input type="checkbox"/></p> <p>f. Fruit (permanent) <input type="checkbox"/></p> <p>g. Coffee <input type="checkbox"/></p> <p>h. Coconut <input type="checkbox"/></p> <p>i. Other temporary crops <input type="checkbox"/></p> <p>j. Other permanent crops <input type="checkbox"/></p>
<p>H7. What is the main source of drinking water used by household members?</p>	<p>01. Piped or Pump indoors 02. Piped or Pump out doors 03. Public Piped/Tap 04. Tube well/borehole 05. Protected Well or Protected Spring 06. Rainwater Collection 07. Bottle water 08. Not Protected Well or Spring 09. Water vendors/tank 10. River, Lake, Stream, Irrigation channel 11. Other (specify) ... <input type="text"/></p>		
<p>H8. What is the main type of human waste disposal used by household members?</p>	<p>1. Pit latrine with slab 2. Ventilated improved pit latrine (VIP) 3. Pour/flush to septic tank/pit 4. Pour/flush to elsewhere 5. Pit latrine without slab/Open pit 6. Hanging toilet/latrine 7. Not facility or bush 8. Other (specify)...:Bucket etc. <input type="text"/></p>	<p>H15. What is the number of livestock currently owned by your household?  <i>Write "000" if none.</i></p>	<p>a. Chickens <input type="checkbox"/></p> <p>b. Pigs <input type="checkbox"/></p> <p>c. Sheep <input type="checkbox"/></p> <p>d. Goats <input type="checkbox"/></p> <p>e. Horses <input type="checkbox"/></p> <p>f. Cattle/Cow <input type="checkbox"/></p> <p>g. Buffalo <input type="checkbox"/></p>
<p>H9. Do you share this toilet with other households?</p>	<p>1. Yes 2. No <input type="checkbox"/></p>		

## Part 6:

## Recent deaths information

D1. How many members of this household died in the last 12 months (11 July 2009- **today**)?  
(in this household and not a relative who lived in another household).

--	--

If nobody died, write ‘00’, if some body died’ fill D2-D7 accordingly.

Line No.	Name	Sex	Age at Death	If the deceased was female 15 years and above, did (name) die .....			Within six weeks after delivery
				Sex of the deceased 1. Male 2. Female	Write age in completed years at the time of death	During pregnancy 1. Yes 2. No 3. Don't Know	
	D2	D3	D4	D5	D6	D7	
01							
02							
03							
04							
05							
06							
07							
08							
09							
10							
11							
12							
13							
14							
15							

H16. Which Suco does your household live in now?

Name: \_\_\_\_\_ Code \_\_\_\_\_

--	--	--	--

**Note: Check that all questions have been asked and filled appropriately.**

DISTRICT AND SUB-DISTRICT CODE			
District Name	District Code	Sub-District Name	Sub-District Code
Ainaro	01	Ainaro	0101
		Hatu-Builico	0102
		Maubisse	0103
		Hatu-Udo	0104
Aileu	02	Aileu Vila	0201
		Liquidoe	0202
		Remexio	0203
		Laulara	0204
Baucau	03	Baucau	0301
		Laga	0302
		Quelicai	0303
		Baguia	0304
		Vemase	0305
		Venilale	0306
Bobonaro	04	Maliana	0401
		Cailaco	0402
		Balibo	0403
		Atabae	0404
		Lolotoe	0405
		Bobonaro	0406
Covalima	05	Fatulic	0501
		Fatumean	0502
		Forohem	0503
		Maukatar	0504
		Suai	0505
		Tilomar	0506
		Zumalai	0507
Dili	06	Vera Cruz	0601
		Nain Feto	0602
		Metinaro	0603
		Atauro	0604
		Dom Aleixo	0605
		Cristo Rei	0606
Ermera	07	Railaco	0701
		Ermera	0702
		Letefoho	0703
		Aisabe	0704
		Hatolia	0705
Liquiça	08	Bazartete	0801
		Liquica	0802
		Maubara	0803
Lautem	09	Lospalos	0901
		Lautem	0902
		Iliomar	0903
		Luro	0904
		Tumala	0905
Manufahi	10	Same	1001
		Alas	1002
		Fatuberliu	1003
		Turiscari	1004
Manatuto	11	Manatuto	1101
		Laleia	1102
		Laclo	1103
		Soibada	1104
		Barique/Natarbora	1105
		Laclubar	1106
Oecussi	12	Pante Macassar	1201
		Nitibe	1202
		Oesilo	1203
		Passabe	1204
Viqueque	13	Uatucarbau	1301
		Ossu	1302
		Watulari	1303
		Viqueque	1304
		Lacluta	1305

COUNTRY CODE	
Country	Country Code
Timor-Leste	1401
Indonesia	1402
China	1403
Vietnam	1404
Thailand	1405
Malaysia	1406
Philippines	1407
Singapore	1408
Bangladesh	1409
Pakistan	1410
Other Asia	1411
Australia	1412
New Zealand	1413
Portugal	1414
Other Europeans	1415
USA	1416
Brazil	1417
Cuba	1418
Other American	1419
Other Pasific Countries	1420
African Country	1421
Other	1422



**Timor-Leste**

## **National Statistics Directorate**

Rua de Caicoli  
Apartado 10/P.O. Box 10  
Dili, Timor-Leste

### **Contact**

**Phone:** +670 333 9527

**Email:** [info@dne.mof.gov.tl](mailto:info@dne.mof.gov.tl)

**Website:** <http://www.dne.mof.gov.tl>